

4F27E, FN4A-EL

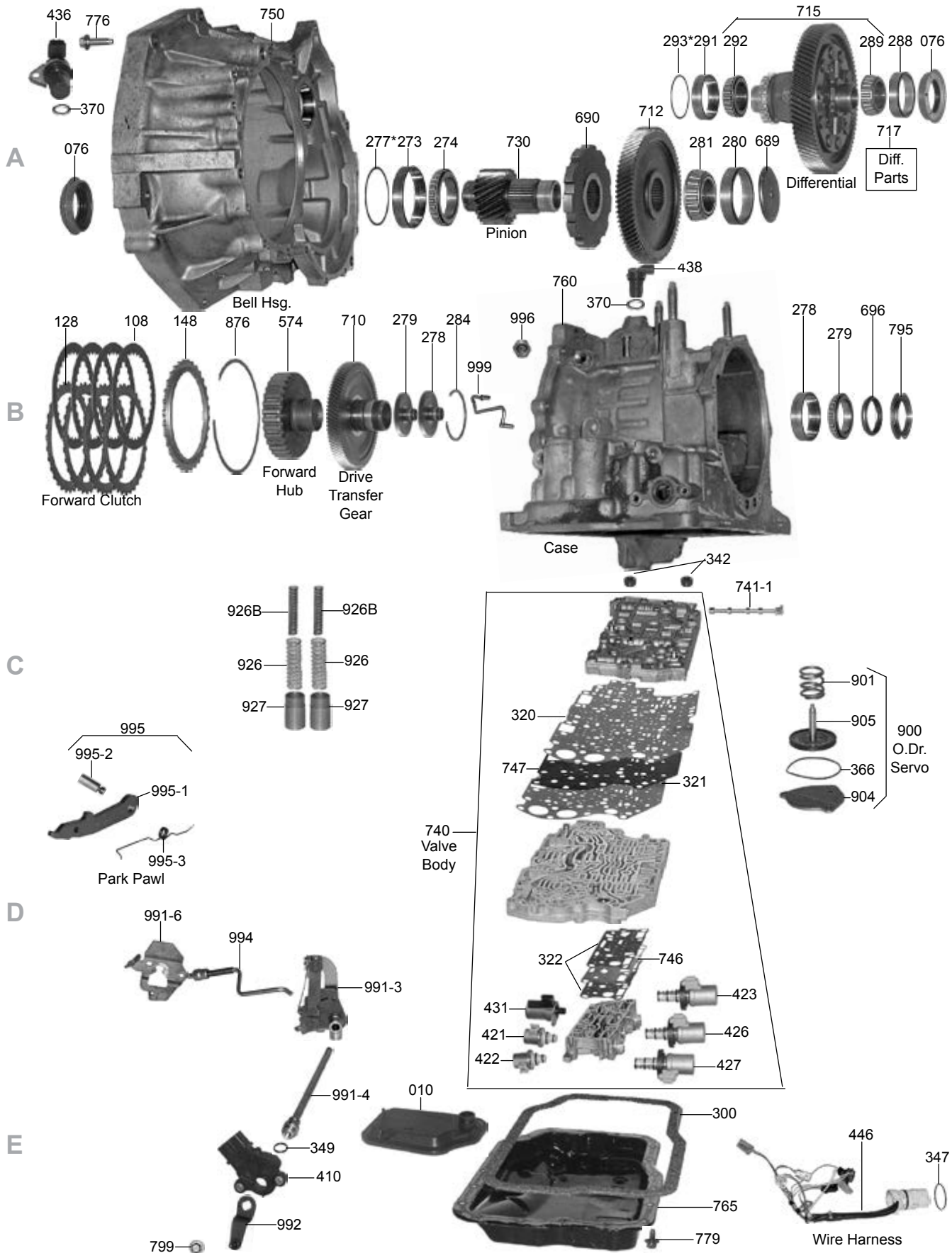

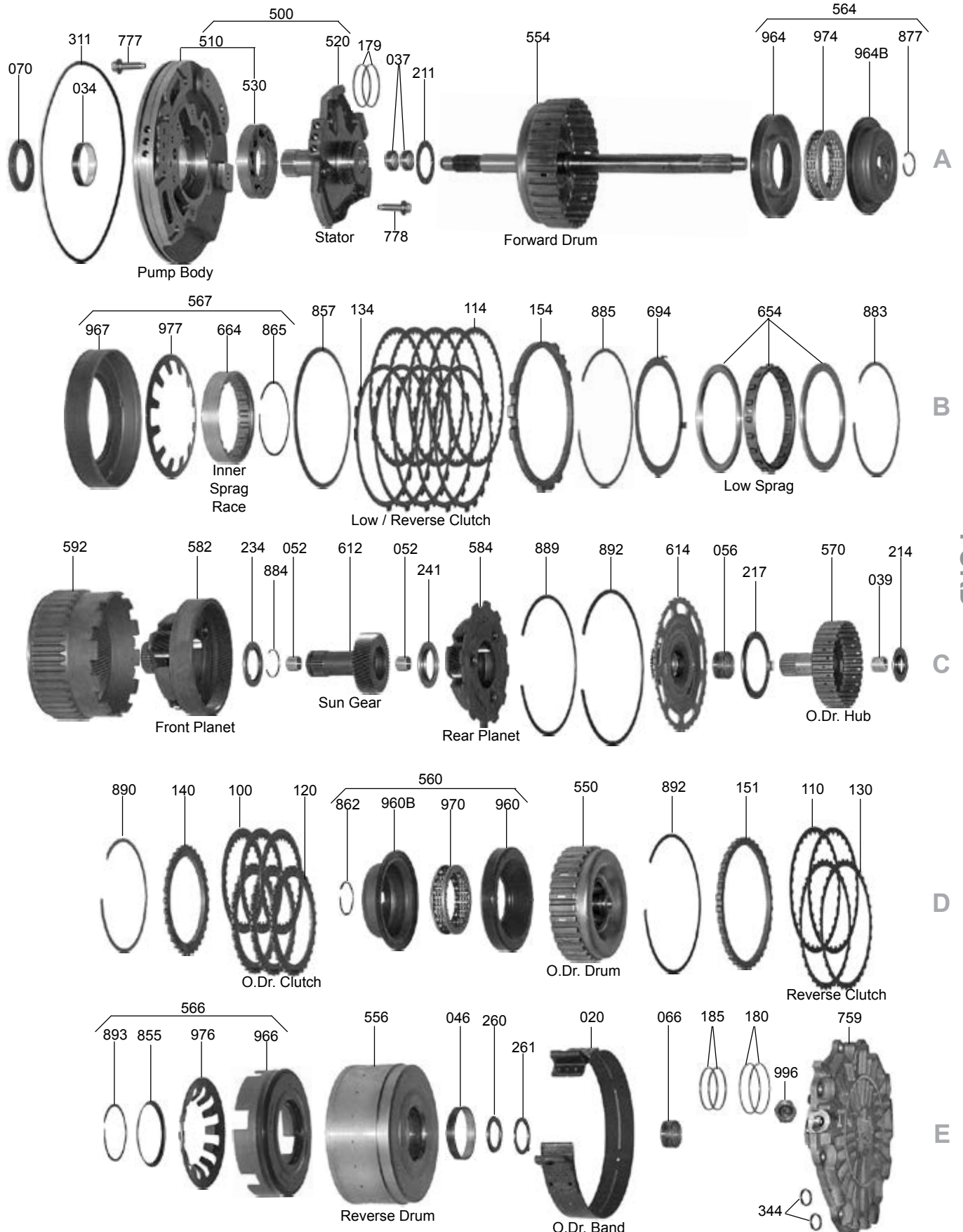

5R55N, 5R55S, 5R55W

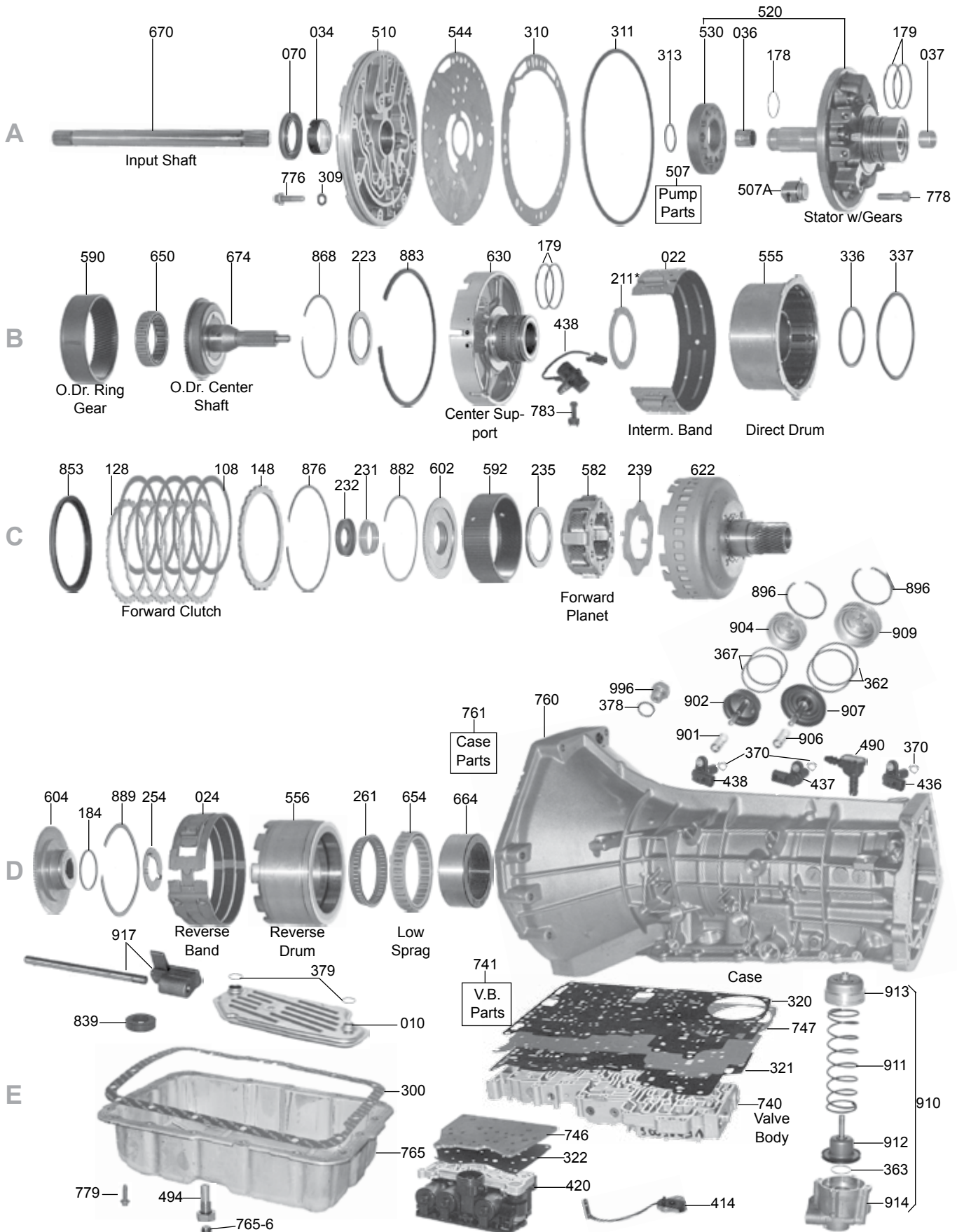

5R55N, 5R55S, 5R55W

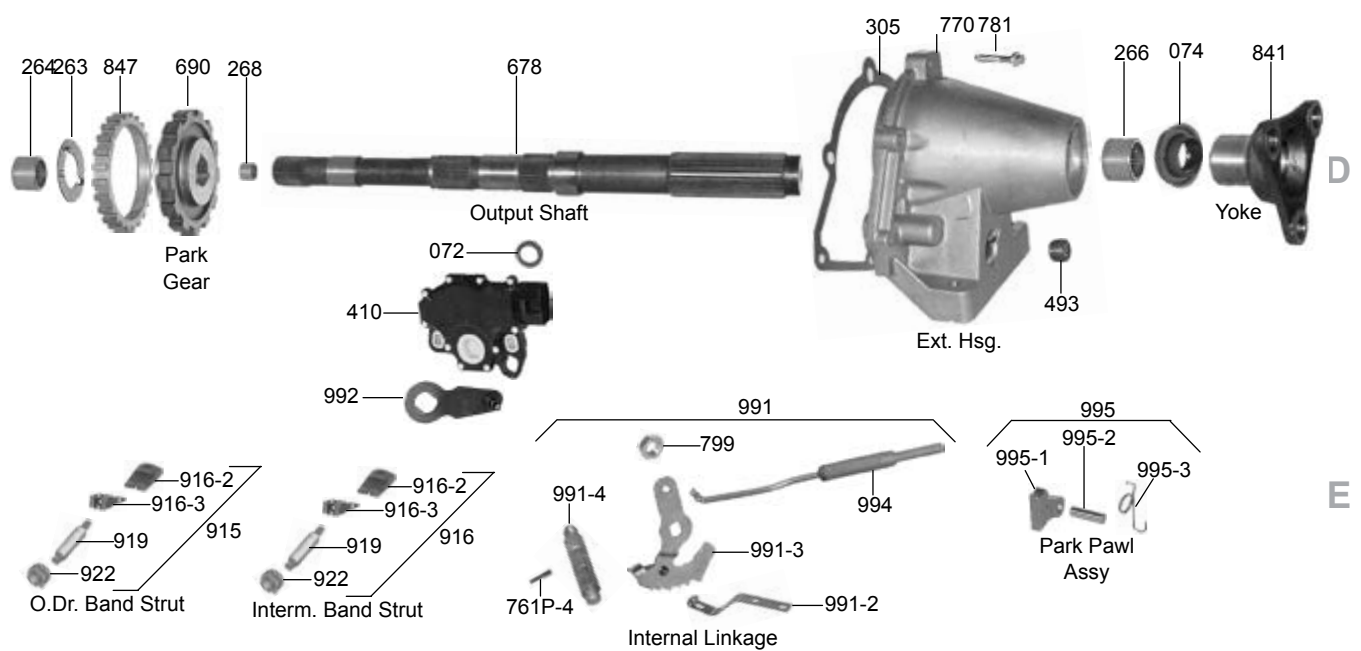
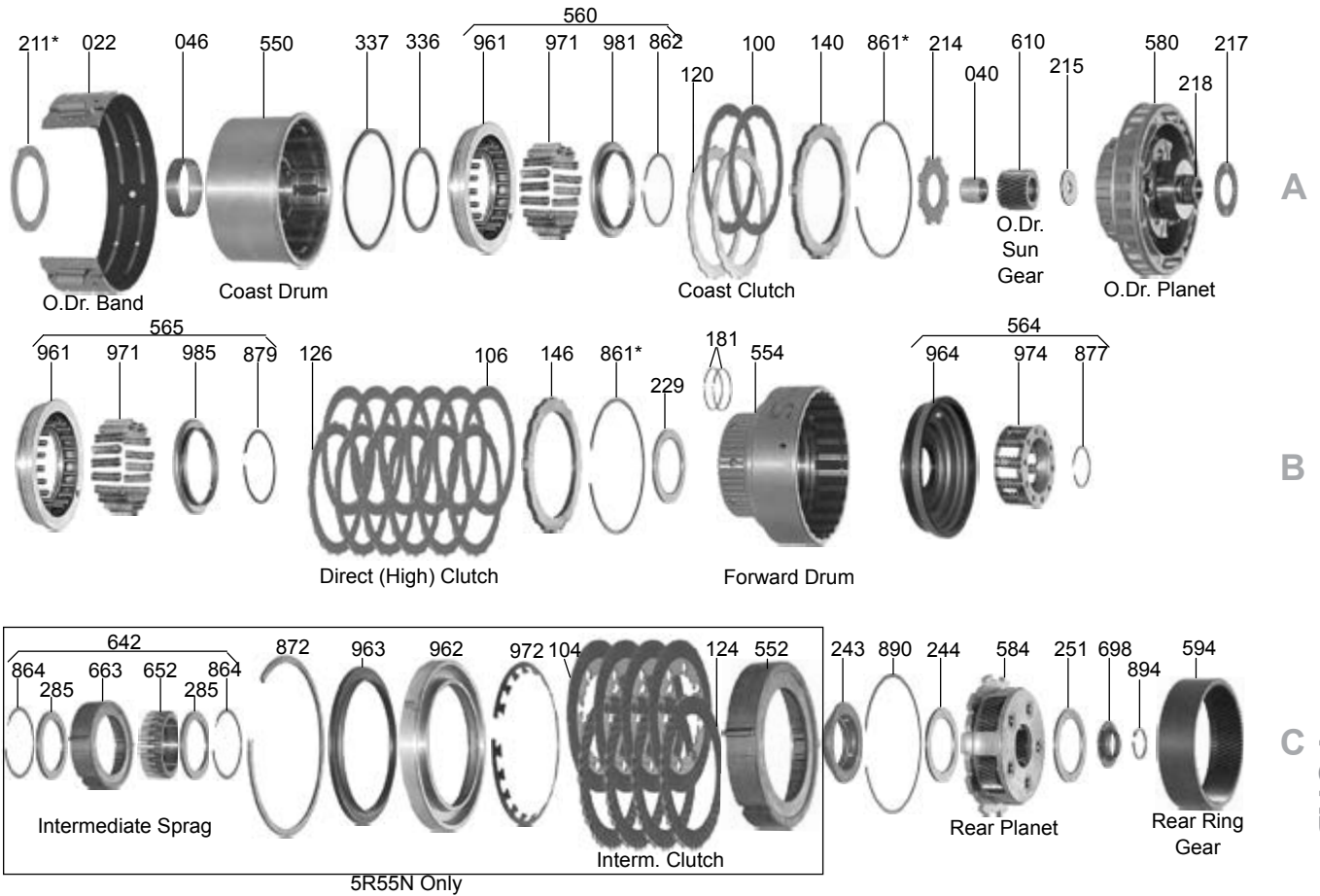

5R55N, 5R55S, 5R55W

ILL#	Part#		QTY	REF#
OVERHAUL KITS				
NI.....	K56900JX.....	Overhaul Kit, 5R55N, W/Out Pistons, 1999-Up.....	1.....	N/A
NI.....	K56900J.....	Overhaul Kit, 5R55N, W/ Pistons (Fwd Cushion & Interm Cl) 1999-Up.....	1.....	N/A
NI.....	K56900KX.....	Overhaul Kit, 5R55W/S, W/Out Piston, W/Out 4X4 Adapter Hsg Gasket, 2002-Up.....	1.....	N/A
NI.....	K56900K.....	Overhaul Kit, 5R55W/S, W/ Fwd Cl Piston, W/ 4X4 Adapter Hsg Gasket, 2002-Up.....	1.....	N/A
MASTER L/STEEL KITS				
NI.....	DK5600JXS.....	Master L/Steels Kit, 5R55N, W/Out Pistons, 1999-Up.....	1.....	N/A
NI.....	DK5600JS.....	Master L/Steels Kit, 5R55N, W/ Pistons (Fwd Cushion & Interm Cl) 1999-Up.....	1.....	N/A
NI.....	DK5600KXS.....	Master L/Steels Kit, 5R55W/S, W/Out Piston, W/Out 4X4 Adapter Hsg Gasket, 2002-Up.....	1.....	N/A
NI.....	DK5600KS.....	Master L/Steels Kit, 5R55W/S, W/ Fwd Cl Piston, W/ 4X4 Adapter Hsg Gasket, 2002-Up.....	1.....	N/A
NI.....	DK5600LS.....	Master L/Steels Kit, 5R55W/S (2-Sided Direct Cl Friction) 2008-Up.....	1.....	N/A
MASTER W/STEELS KITS				
NI.....	DK5600JXS.....	Master W/Steels Kit, 5R55N, W/Out Pistons, 1999-Up.....	1.....	N/A
NI.....	DK5600J.....	Master W/Steels Kit, 5R55N, W/ Pistons (Fwd Cushion & Interm Cl) 1999-Up.....	1.....	N/A
NI.....	DK5600KX.....	Master W/Steels Kit, 5R55W/S, W/Out Piston, W/Out 4X4 Adapter Hsg Gasket, 2002-Up.....	1.....	N/A
NI.....	DK5600K.....	Master W/Steels Kit, 5R55W/S, W/ Fwd Cl Piston, W/ 4X4 Adapter Hsg Gasket, 2002-Up.....	1.....	N/A
NI.....	DK5600L.....	Master W/Steels Kit, 5R55W/S (2-Sided Direct Cl Friction) 2008-Up.....	1.....	N/A
FILTERS				
010.....	56710J.....	Filter, 5R55N (3/8" Tall Pick-up Tube) 1999-Up.....	1.....	XW4Z-7A098BB
010.....	56710K.....	Filter, 5R55W/S (2 1/4" Tall Pick-Up Tube) SUV/ Truck, 2002-Up.....	1.....	1L2Z-7A098AC
010.....	56710L.....	Filter, 5R55W/S (1 1/16" Tall Pick-Up Tube) Car, 2003-Up.....	1.....	3W4Z-7A098-AA
NI.....	56713A.....	Screen/Gasket, Solenoid Block, 5R55N 1999-Up.....	1.....	53575J
NI.....	56713B.....	Screen/Gasket, Solenoid Block, 5R55W/S 2002-Up.....	1.....	53575P
BANDS				
022.....	56320B.....	Band, 5R55N Overdrive/Intermediate (Hi-Energy) 1999-Up.....	2.....	XW4Z-7D034BA
022.....	56320A.....	Band, 5R55N Intermediate & Overdrive (Flex) 1985-Up.....	2.....	TBA
022.....	56320B.....	Band, 5R55W/S Overdrive/Intermediate (Higher Energy) 2002-Up.....	2.....	1L2Z-7D034AA
024.....	56520J.....	Band, 5R55N/W/S Rear Double Wrap (1.840" Wide Strapping) 1999-Up.....	1.....	XW4Z-7D095AA
BUSHINGS				
030.....	K56901J.....	Bushing Kit, 5R55N/W/S 1999-Up.....	1.....	TBA
034.....	56001.....	Bushing, 5R55N/W/S Pump Cover 1999-Up.....	1.....	TBA
034.....	56001X.....	Bushing, 5R55N/W/S Bell Hsg, 1999-Up (Finish In Place-Requires Machining).....	1.....	Sonnax
036.....	56000B.....	Bushing, 5R55N/W/S Stator (Front) Bronze W/ Spiral ID Grooves, 1999-Up.....	1.....	TBA
036.....	56000C.....	Bushing, 5R55N/W/S Stator (Front) Brass, 1999-Up.....	1.....	TBA
037.....	56000A.....	Bushing, 5R55N/W/S Stator (Rear) 1999-Up.....	1.....	TBA
040.....	56000B.....	Bushing, 5R55N/W/S Overdrive Sun Gear, W/ Spiral ID Grooves 1999-Up.....	1.....	TBA
046.....	56002.....	Bushing, 5R55N/W/S Coast Clutch Drum 1999-Up.....	1.....	TBA
266.....	76014.....	Bushing, 5R55W/S Extension Housing 2WD, 2002-Up.....	1.....	TBA
METAL CLAD SEALS				
070.....	56550B.....	Seal, 5R55N/W/S Front (No Flange) (Rubber Coated) 1999-Up.....	1.....	F77Z-7A248AA
072.....	6507A.....	Seal, 5R55N Linkage 1999-Up.....	1.....	D5AZ-7B498A
074.....	56557J.....	Seal, 5R55N Rear 2WD 2000-Up.....	1.....	XW4Z-7052AA
074.....	76509.....	Seal, 5R55W/S Rear (W/Long Boot) 2WD 2002-Up.....	1.....	F6UZ-7052A
074.....	56557W.....	Seal, 5R55W/S Extension/Adapter Housing 4X4 2002-Up.....	1.....	1L2Z-7052BA
FRICTIONS				
100.....	56304D.....	Friction, 5R55N/W/S Overdrive Clutch 1999-Up.....	2.....	F7ZZ-7B164CA
104.....	56102J.....	Friction, 5R55N Intermediate Clutch (1-Sided Internal Spline) 1999-Up.....	4.....	XW4Z-7B164CA
124.....	56102M.....	Friction, 5R55N Intermediate Clutch (1-Sided External Spline) 1999-Up.....	4.....	XW4Z-7B442CA
106.....	56304J.....	Friction, 5R55N/W/S Direct Clutch (1-Sided Internal Spline) 1999-Up.....	5.....	XW4Z-7B164BA
126.....	56304M.....	Friction, 5R55N/W/S Direct Clutch (1-Sided External Spline) 1999-Up.....	5.....	XW4Z-7B442BA
106.....	56304L.....	Friction, 5R55N/W/S Direct Clutch (2-Sided) .080", 48T, 2008-Up.....	5.....	7L2Z-7B164-A
108.....	56404J.....	Friction, 5R55N/W/S Forward Clutch (.069") (5.230" OD) (89 Teeth) 1999-Up.....	5.....	XW4Z-7B164AA
108.....	BP56404J.....	Friction, 5R55S Forward Clutch, GEN2, Blue 2005-Up (Raybestos).....	5.....	R577476
NI.....	K56JF.....	Friction Module, 5R55N 1999-Up.....	1.....	TBA
NI.....	K56KF.....	Friction Module, 5R55W/S 2002-Up.....	1.....	TBA
STEELS				
120.....	56305B.....	Steel, 5R55N/W/S Overdrive Clutch .065" 1999-Up.....	2.....	F0TZ-7B442B
126.....	56305C.....	Steel, 5R55N/W/S Direct Clutch, .082" 2008-Up (Use With 2-Sided Direct Friction).....	5.....	F77Z-7B442AA
128.....	56405J.....	Steel, 5R55N/W/S Forward Clutch (.065") (4.645" ID) (27 Teeth) 1999-Up.....	5.....	XW4Z-7B442AA
NI.....	K56JS.....	Steel Module, 5R55N/W/S 1999-Up.....	1.....	TBA

5R55N, 5R55S, 5R55W

ILL#	Part#		QTY	REF#
PRESSURE PLATES				
140.....	56307B.....	Pressure Plate, 5R55N/W/S Coast Clutch (.200") 1999-Up.....	1-2.....	F0TZ-7B066-B
146.....	56307B.....	Pressure Plate, 5R55N/W/S Direct Clutch (.200") 1999-Up.....	1.....	F0TZ-7B066-B
148.....	56408DA.....	Pressure Plate, 5R55N/W/S Forward Clu (.155") (27T) (4.640" ID) 1999-Up.....	1.....	XW4Z-7B066-AA
VALVE BODY KITS				
165.....	K56908C.....	Shift Kit, 5R55N/W/S, 1999-Up *Includes 5R55W/S/N Pump Align Tool (Transgo).....	1.....	SK5R55W
165.....	K56908CS.....	Shift Correction Pkg, 5R55N/W/S, 1999-Up (Superior).....	1.....	K5R55W/N/S
165.....	5R55W-HD2.....	Reprogramming Kit, 5R55W/S (Will Not Work On 5R55N) 2002-07 (Transgo).....	1.....	5R55W-HD2
SEALING RINGS				
175.....	K56903.....	Ring Kit, 5R55N / S/ W, 8-Rings (2-Peek, 2-Metal, 3-Teflon, 1-Quantum) 1999-Up.....	1.....	TBA
181.....	56227A.....	Ring, 5R55N/5R55W/S Forward Clutch (1.576" OD) (Peek).....	2.....	TBA
WASHERS & BEARINGS				
211.....	56420A.....	Bearing W/Races, 5R55N/W/S Center Supp To Direct Drum (.115" Thk, 3.515" OD) 1999-Up.....	2.....	TBA
211.....	56209A.....	Washer, 5R55N/W/S Pump To Coast Clutch Drum .047" (Plastic) 1999-Up.....	1.....	TBA
211.....	56209AA.....	Washer, 5R55N/W/S Pump To Coast Clutch Drum .055" (Plastic) 1999-Up.....	1.....	F7TZ-7D014VA
211.....	56209B.....	Washer, 5R55N/W/S Pump To Coast Clutch Drum .063" (Plastic) 1999-Up.....	1.....	F7TZ-7D014TA
211.....	56209DA.....	Washer, 5R55N/W/S Pump To Coast Clutch Drum .067" (Plastic) 1999-Up.....	1.....	TBA
211.....	56209EA.....	Washer, 5R55N/W/S Pump To Coast Clutch Drum .071" (Plastic) 1999-Up.....	1.....	F7TZ-7D014MA
211.....	56209GA.....	Washer, 5R55N/W/S Pump To Coast Clutch Drum .075" (Plastic) 1999-Up.....	1.....	F7TZ-7D014NA
211.....	56209C.....	Washer, 5R55N/W/S Pump To Coast Clutch Drum .079" (Plastic) 1999-Up.....	1.....	F7TZ-7D014PA
211.....	56209JA.....	Washer, 5R55N/W/S Pump To Coast Clutch Drum .083" (Plastic) 1999-Up.....	1.....	F7TZ-7D014RA
211.....	56209KA.....	Washer, 5R55N/W/S Pump To Coast Clutch Drum .087" (Plastic) 1999-Up.....	1.....	F7TZ-7D014SA
211.....	56209D.....	Washer, 5R55N/W/S Pump To Coast Clutch Drum .094" (Plastic) 1999-Up.....	1.....	TBA
211.....	56209MA.....	Washer, 5R55N/W/S Pump To Coast Clutch Drum .102" (Plastic) 1999-Up.....	1.....	TBA
211.....	56209E.....	Washer, 5R55N/W/S Pump To Coast Clutch Drum .110" (Plastic) 1999-Up.....	1.....	TBA
211.....	56235A.....	Bearing W/Races, 5R55N/W/S Pump / Center Supp (Rear) (.110") 1999-Up (2.450" ID).....	1.....	XW4Z-7D014-CA
211.....	56235B.....	Bearing W/Races, 5R55N/W/S Pump / Center Supp (Rear) (.116") 1999-Up (2.450" ID).....	1.....	XW4Z-7D014-FA
211.....	56235C.....	Bearing W/Races, 5R55N/W/S Pump / Center Supp (Rear) (.124") 1999-Up (2.450" ID).....	1.....	F7TZ-7D014-KA
211.....	56235D.....	Bearing W/Races, 5R55N/W/S Pump / Center Supp (Rear) (.131") 1999-Up (2.450" ID).....	1.....	F7TZ-7D014-LA
214.....	56233A.....	Washer, 5R55N "Star" Washer, OD Sungear To Overdrive Drum (24 Int Teeth) 1999-02.....	1.....	YW4Z-7660AA
214.....	56223B.....	Washer, 5R55W/S "Star" Washer, OD Sungear To OD Drum (38 Int Teeth) 2003-Up.....	1.....	2L2Z-7660-AA
215.....	56424A.....	Bearing W/Races, 5R55W/S Overdrive Sun To Overdrive Planet 2002-Up.....	1.....	TBA
217.....	56220.....	Bearing, 5R55N/W/S Overdrive Planet to Overdrive Center Shaft 1999-Up.....	1.....	E5TZ-7L495A
223.....	56241.....	Bearing W/Races, 5R55N/ S/ W Overdrive Center Shaft To Center Support 1999-Up.....	1-4.....	F7TZ-7M153-EB
229.....	56241.....	56241 Bearing W/Races, 5R55N/ S/ W Direct Drum To Forward Drum, 1999-Up.....	1.....	F7TZ-7M153-EB
231.....	56211D.....	Washer, 5R55N/W/S Between Forward Drum & Hub, (Bronze, Top Hat) 1999-Up.....	1.....	F0TZ-7D090A
232.....	56224A.....	Bearing W/Races, 5R55N/W/S Forward Drum To Hub (1.950" OD) 1999-Up.....	1.....	1L2Z-7D234-AA
231/2.....	56211D.....	Washer/Sleeve, Fwd Ring Gear Hub To Planet Hub, 3rd Des (Top Hat Type) 1999-On.....	1.....	F0TZ-7D090A
235.....	56214AA.....	Bearing W/Races, 5R55N/W/S Front Planet To Hub 1999-Up.....	1.....	XW4Z-7F374AA
239.....	56229AA.....	Washer, 5R55N/S/W Front Planet To Shell (2.390" ID) (.100" Thk) Plastic 6-Finger, 1999-Up.....	1.....	TBA
243.....	56215AA.....	Collar, 5R55N Intermediate (2.990" OD) (.518" Thick) (4 Holes) 1999-Up.....	1.....	XW4Z-7C167-AA
243.....	56215AB.....	Spacer, 5R55W/S Shell To Rear Planet 2002-Up.....	1.....	1L2Z-7C167-AA
244.....	56241.....	56241 Bearing W/Races, 5R55N/ S/ W Shell To Rear Planet, 1999-Up.....	1.....	F7TZ-7M153-EB
251.....	56241.....	56241 Bearing W/Races, 5R55N/ S/ W Rear Planet To Hub, 1999-Up.....	1.....	F7TZ-7M153-EB
254.....	56239AA.....	Bearing W/Races, 5R55N/W/S Rear Hub To Race (.141" Thick) (1.960" OD) 1999-Up.....	1.....	F3RZ-7H027-A
261.....	56245AA.....	Caged Needle Bearing, 5R55N/W/S Rear Drum To Low Sprag (52 Needles) 1999-Up.....	1.....	TBA
263.....	56216.....	Washer, 5R55N/W/S Parking Gear To Case, Small 2-1/8" OD 1999-Up.....	1.....	D4ZZ-7B368-A
263.....	56216E.....	Washer, 5R55N/W/S Parking Gear To Case, Large 2-1/4" OD 1999-Up.....	1.....	F7TZ-7B368AA
264.....	56491.....	Caged Needle Bearing, 5R55N/5R55W Case To Output Shaft 1999-Up (F-222722).....	1.....	F7TZ-7R205AA
266.....	56425AA.....	Caged Needle Bearing, 5R55N Extension Housing 1999-Up.....	1.....	TBA
268.....	56427A.....	Caged Needle Bearing, 5R55N/W/S Output Shaft Pilot 1999-Up.....	1.....	TBA
285.....	56403AA.....	Washer, 5R55N Intermediate Sprag Side 1999-Up.....	2.....	TBA
GASKETS & RUBBER COMPONENTS				
300.....	56500J.....	Gasket, 5R55N/W/S Bottom Pan, Molded Rubber 1999-Up.....	1.....	XW4Z-7A191CA
305.....	56272J.....	Gasket, 5R55N/W/S 2WD Extension Housing To Case 1999-Up.....	1.....	XW4Z-7086-AA
317.....	56272K.....	Gasket, 5R55W/S 4WD, Ext / Adapter Housing (W/ Metal Seal For Ground) 2002-Up.....	1.....	4L2Z-7086-AA
309.....	36268L.....	Washer, 5R55N/W/S Pump Bolt (Rubber Coated) 1999-Up.....	8.....	TBA
310.....	56276J.....	Gasket, 5R55N/W/S Pump 1999-Up.....	1.....	XW4Z-7A136AB
311.....	56274J.....	O-Ring, 5R55N/W/S Pump Cover 1999-Up.....	1.....	XW4Z-7A248AA
313.....	56128.....	O-Ring, 5R55N Inner Pump Gear 1999-Up.....	1.....	F7TZ-7L323AA
320.....	56287J.....	Gasket, 5R55N Valve Body Separator Plate To Case (Upper) 1999-Up.....	1.....	TBA
320.....	56287K.....	Gasket, 5R55W/S Valve Body Separator Plate To Case (Upper) 2002-08.....	1.....	53123
320.....	56287L.....	Gasket, 5R55W/S Valve Body Separator Plate To Case (Upper) 2009-Up.....	1.....	53245
320.....	56290J.....	Assembly, VB Plate W/ Bonded Gaskets, 5R55N, 2000-02.....	1.....	XW4Z-7Z490-AB

5R55N, 5R55S, 5R55W

ILL#	Part#		QTY	REF#
320	56290K	Assembly, VB Plate W/ Bonded Gaskets, 5R55S / W, 2002-07	1	1L2Z-7Z490-AA
321	56280J	Gasket, 5R55N Valve Body To Separator Plate (Lower) 1999-Up	1	TBA
321	56280K	Gasket, 5R55W/S Valve Body To Separator Plate (Lower) 2002-08	1	53124
321	56280L	Gasket, 5R55W/S Valve Body To Separator Plate (Lower) 2009-Up	1	53246
322	56291J	Gasket, 5R55N Valve Body Cover, 1999-02	1	XW4Z-7H173-AA
337	56116	Lip Seal, 5R55N/W/S Overdrive Clutch (Outer) 1997-05	1	TBA
362	56273AA	O-Ring, 5R55N/W/S Intermediate Servo Cover (Takes 2) 1999-Up	2	W702969-S300
363	3475D	D-Ring, 5R55W/S Reverse Servo Housing To Piston 2002-05	1	2L2Z-7423-AA
363	3475DA	D-Ring, 5R55N Reverse Servo Housing To Piston 2002-05	1	XW4Z-7423-AA
367	56275A	O-Ring, 5R55N/W/S Overdrive Servo Cover (Takes 2) 1999-Up	2	W703119-S300
NI	56512J	Gasket, Solenoid Assembly, 5R55N, 1999-Up	1	TBA
NI	56512K	Gasket, Solenoid Assembly, 5R55W/5R55S, 2002-Up	1	TBA

TECHNICAL MANUALS

400	TM5R55N	Technical Manual, 5R55N 1999-Up (ATSG)	1	5R55N
400	TM5R55W/S	Technical Manual, 5R55W/S 2002-Up (ATSG)	1	5R55S/5R55W

ELECTRICAL COMPONENTS

410	56955J	Switch, 5R55N Neutral Safety-DTR (12 Prong Connector) 1999-Up	1	XW4Z-7F293AA
410	56955K	Switch, 5R55W/S Neutral Safety-DTR (11 Prong Connector) 2002-Up	1	1L2Z-7F293AA
414	56959J	Switch, 5R55N Fluid Pressure(Reverse) 2000-Up	1	XW4Z-7E440AA
420	56954J	Solenoid Assembly, 5R55N, 1999-Up	1	XW4Z-7G391AC
420	56954K	Solenoid Assembly, 5R55W/5R55S, 2002-03 (Can Use 56954L)	1	1L2Z-7G391AE
420	56954L	Solenoid Assembly, 5R55W/5R55S, 2004-Up (56954L Will Retro to 2002)	1	4L2Z-7G391-AA
436	56974	Sensor, Output & Input Speed, 5R55N/SW, 1999-Up	2	XW4Z-7H103AA
437	56951	Sensor, Intermediate Shaft Speed Sensor, 5R55N, 1999-Up	1	XW4Z-7M183AA
438	56974	Sensor, Input & Output Speed, 5R55N/SW, 1999-Up	2	XW4Z-7H103AA
NI	K56988K	Repair Kit, External Harness Connector, 5R55W / 5R55S, (No 5R55N) 02-Up	1	R-5R55SW

MISCELLANEOUS COMPONENTS

493	56811A	Fill Plug, 5R55N/W/S (Screw In) (Allen Head Type) (.670" OD) 1999-Up	1	TBA
494	56811	Drain/Fluid Level Plug, 5R55W/5R55S Oil Pan "Short" (1.420" Length) 2002-Up	1	6L2Z-7A010-AA
494	56811B	Drain/Fluid Level Plug, 5R55N Oil Pan "Long" (1.855" Length) 1999-Up	1	4W4Z-7A010-AA
507A	K060	Valve, 5R55N/W/S Line Pressure Relief (Superior) 1999-Up	1	K060
507A	56200-03K	Valve Kit, 5R55N/W/S Pump Flow Control Valve/Line Pressure Relief (Sonnax)	1	56200-03K
507A	56200DV	Valve, 5R55N/5R55W/5R55W Line Pressure Relief (OEM) 1999-Up	1	XW4Z-7H411-A
519	T-0519	Flex Plate Aligner, 5R55N/5R55W	1	TBA

PUMPS & PUMP COMPONENTS

500	56200J	Pump W/ Cover, 5R55N / W / S, 1999-Up	1	TBA
510	56910A	Pump Cover, 5R55N/W/S, 1999-Up	1	TBA
520	56911A	Pump W/Out Cover, 5R55N / W / S, 1999-Up	1	TBA
530	K56201J	Pump Gear Set, 5R55N/W/S (.610" Thick) (11 Teeth & 13 Teeth) 1999-Up	1	TBA
544	56202J	Pump Plate, 5R55N/W/S (8 7/8" OD) Has A 3/4" Hole Off Center 1999-Up	1	1L2Z-7B472-AA

DRUMS & PISTON KITS

550	56284J	Drum, OD/Coast Clutch 24T Sun Gear (.420" Wide Lugs) For Drive Washer) 1999-Up	1	XW4Z-7L669AA
550	56284K	Drum, OD/Coast Clutch 38T Sun Gear (.320" Wide Lugs For Drive Washer) 2002-Up	1	9L2Z-7L669-A
552	56300K	Drum, 5R55N Only Intermediate 1999-Up	1	XW4Z-7F340AA
554	56400J	Drum, 5R55N/S/W Forward Clutch (Uses Bonded Piston) Cast# 1L2P-7A511, 1999-Up	1	1L2Z-7A360-AA
554	56400JA	Drum, 5R55N/S/W Forward Clutch (Uses Alum Piston) Cast# XWA-7A511, 1999-Up	1	TBA
555	56300J	Drum, 5R55N/S/W Direct Clu (5-Clu) 1/2" From Snap Ring Groove To Drum Edge 1999-Up	1	1L2Z-7D044-CA
555	56300JA	Drum, 5R55N/S/W Direct Clu (4-Clu) 5/8" From Snap Ring Groove To Drum Edge 1999-Up	1	TBA
556	56510J	Drum, 5R55N/W/S Reverse W/Sprag (10-Lugs) Cast # BWK XW4P-7E193-AA) 1999-Up	1	XW4Z-7C498AA
556	K56510J	Drum, 5R55N/W/S Reverse W/Sprag (New Borg Warner) 1999-Up	1	BW50115
560	K56885	Piston Kit, 5R55N/W/S Coast & Direct Clutch Drum (Cast #90D) 1999-Up	1	TBA
564	K56528H	Piston Kit, 5R55N/W/S FWD Clutch (Bonded) W/Retainer & Snap Ring 1999-Up	1	TBA
565	K56885	Piston Kit, 5R55N/W/S Direct & Coast Clutch Drum (Cast #90D) 1999-Up	2	TBA

PLANETS, RING GEARS, SUN GEARS, HUBS, SHELLS & CENTER SUPPORT

580	56413K	OD Planet, 5R55N (25T Pinion / 24T Sun Gear) (W/ Reluctor Ring) 99-02	1	XW4Z-7B446-BA
580	K56413K	OD Planet Kit, New, 5R55N/W/S 8-Pc Kit Includes: OD Planet, 24T Sun Gear, Star Washer, OD Ring Gear, Center Shaft, Coast Drum, OD Brg & Center Shaft Brg, 1999-Up	1	K56413K
580	HPK56413K	OD Planet Kit, Rebuilt, 5R55N/W/S 8-Pc Kit Includes: OD Planet, 24T Sun Gear, Star Washer, OD Ring Gear, Center Shaft, Coast Drum, OD Brg & Center Shaft Brg, 1999-Up	1	TBA
580	56413J	OD Planet, 5R55N/W/S (28T Pinion / 38T Sun Gear) (W/ Reluctor) 2002-Up	1	2L2Z-7B446-AA
580	K56413J	OD Planet Kit, New 5R55N/W/S 3-Pc Kit, OD Planet 28T, 38T Sun Gear & OD Ring Gr	1	K56413J
580	K56413JA	OD Planet Kit, New 5R55N/W/S 8-Pc Kit Includes: OD Planet, 38T Sun Gear, Star Washer,	1	K56413JA

5R55N, 5R55S, 5R55W

ILL#	Part#		QTY	REF#
580.....	HPK56413J-3	OD Ring Gear, Center Shaft, Coast Drum, OD Brg & Center Shaft Brg	1	TBA
580.....	HPK56413J	OD Planet Kit, Rebuilt 5R55N/W/S 3-Pc Kit, OD Planet 28T, 38T Sun Gear & OD Ring Gr.....	1	TBA
580.....	56642J	OD Ring Gear, Center Shaft, Coast Drum, OD Brg & Center Shaft Brg	1	45069
582.....	56412J	Reluctor Only, Converts 4R44E OD Planet To 5R55N/W/S, OD Planet, 1999-Up	1	XW4Z-7A398AA
582.....	56412K	Planet, 5R55N Front, 6-Gear, 19T Pinion, Uses 47T Sun Gear, 1999-Up	1	2L2Z-7A398-AA
582.....	K56412J	Planet, 5R55W/S, Front, 6-Gear, 23T Pinion, Uses 55T Sun Gear, 2002-Up	1	TBA
582.....	K56412K	Planet Kit, 5R55N Front, Uses 47T Sun Gear (Hub, Ring Gear, Planet) 1999-Up.....	1	TBA
584.....	56503J	Planet Kit, 5R55W/S Front, Uses 55T Sun Gear (Hub, Ring Gear, Planet) 2002-Up.....	1	TBA
590.....	56506A	Planet, 5R55N/W/S Rear (5 Gear) 1999-Up	1	XW4Z-7D006AA
590.....	56506B	Ring Gear, 5R55N/W/S OD Planet, Uses 24T Sun Gear, 1999-Up	1	F3TZ-7A153-A
592.....	56409J	Ring Gear, 5R55W/S OD Planet Uses 38 Teeth Sun Gear, 1999-Up	1	2L2Z-7A153-AA
592.....	56409K	Ring Gear, 5R55N Front Planet, 85-Teeth (47T Sun Gear Type) 1999-Up.....	1	YW4Z-7D392AA
594.....	56410J	Ring Gear, 5R55W/S Front Planet, 101-Teeth (55T Sun Gear Type) 2002-Up.....	1	4L2Z-7D392-AA
602.....	56426J	Ring Gear, 5R55N Rear Planet, 83-Teeth, 1999-Up	1	XW4Z-7A153AA
602.....	56426K	Hub, 5R55N Forward Ring Gear, 85-Teeth, 1999-Up.....	1	TBA
602.....	K56426J	Hub, 5R55W/S Forward Ring Gear, 101-Teeth, 1999-Up	1	TBA
602.....	K56426K	Kit, 5R55N, Fwd Hub & Ring Gear, 85-Teeth, 1999-Up	1	TBA
604.....	56505D	Kit, 5R55W/S, Fwd Hub & Ring Gear, 101-Teeth, 1999-Up	1	TBA
604.....	K56505D	Hub, Rear Ring Gear, 5R55N/W/S (83-Teeth) (2.050" Neck OD) 1999-Up.....	1	XW4Z-7B067-AA
610.....	56414	Kit, Hub & Rear Ring Gear 5R55N/W/S (83-Teeth) (2.050" Neck OD) 1999-Up.....	1	TBA
610.....	56414J	Sun Gear, 5R55N/W/S Overdrive, 24-Teeth, 1999-Up	1	F7RZ-7D063-AA
622.....	56423J	Sun Gear, 5R55W/S Overdrive, 38-Teeth, 1999-Up.....	1	2L2Z-7D063-AA
622.....	56423JA	Shell, 5R55N With Sun Gear (27T / 47T) Has Bearing Inside Shaft, 1999-Up	1	2W4Z-7A019AA
622.....	56423K	Shell, 5R55N With Sun Gear (27T / 55T) Has Bearing Inside Shaft, 1999-Up	1	YW4Z-7A019-AA
630.....	56952B	Shell, 5R55W/S W/Sun Gear (27T / 55T) No Bearing Inside Shaft, 1999-Up.....	1	4L2Z-7A019-AA
630.....	56952J	Center Support, 5R55N/W/S (W/ Speed Sensor Hole) 1999-Up	1	F77Z-7A130-B
630.....	56952J	Center Support, 5R55N/W/S (No Speed Sensor Hole) Can Use 56952B, 1999-Up.....	1	XW4Z-7A130-DA
SPRAGS & ONE WAY CLUTCHES				
642.....	K56724J	Sprag Assembly, Intermediate 5R55N Only W/ Outer Race 1999-Up.....	1	TBA
650.....	56961B	Sprag, Overdrive, 5R55N/W/S	1	F7TZ-7A089-AB
652.....	56724J	Sprag, Intermediate 5R55N Only W/ Outer Race 1999-Up.....	1	XW4Z-7A089-CA
654.....	56727J	Sprag, 5R55N/W/S Low, 30-Lugs (Included W/ Reverse Drum 56510J) 1999-Up	1	TBA
663.....	56601J	Sprag, 5R55N/W/S Low, 30-Lugs (Included W/ Reverse Drum 56510J) 1999-Up	1	TBA
664.....	56600J	Outer Race, 5R55N Intermediate Sprag 1999-Up.....	1	TBA
664.....	56600J	Inner Race, 5R55N/W/S Rear Sprag (Press-In) (3.310" OD) (1.215" Thick) 1999-Up.....	1	TBA
SHAFTS & PARK GEARS				
670.....	56411A	Input Shaft, 5R55N (10" Long) 1990-Up.....	1	XL2Z-7017-AA
670.....	56411C	Input Shaft, 5R55W/S (10 1/4" Long) 2001-Up	1	XW4Z-7017-AA
674.....	56958J	Center Shaft, 5R55N/W/S Overdrive, 72T (Uses 24 Teeth Sun Gear) 1997-Up	1	XL2Z-7A658-AA
674.....	56958L	Center Shaft, 5R55W/S Overdrive, 94T (Uses 38 Teeth Sun Gear) 2001-Up	1	2L2Z-7A658-AA
678.....	56655JA	Output Shaft, 5R55N 2WD (15 1/4" Long) (Bolt-On Yoke Type) 1999-Up.....	1	YW4Z-7060BA
678.....	56655KA	Output Shaft, 5R55W/S 2WD (15 1/2" Long) 2002-Up.....	1	1L2Z-7060BA
678.....	56655KB	Output Shaft, 5R55W/S 4x4 2002-Up	1	1L2Z-7060AA
690.....	56690JA	Output Shaft, 5R55W/S 4x4 2002-Up	1	TBA
690.....	56690JB	Park Gear, 5R55N/W/S (13 Lugs) (Uses Press-On Pick-Up Reluctor Wheel) 1999-Up	1	TBA
698.....	56415J	Park Gear, 5R55N (13 Lugs) 24 Lug Pick-Up Reluctor Wheel Welded To Park Gear.....	1	TBA
699.....	56415JA	Oil Dam, 5R55N/W/S Rear Planet To Ring Gear 1999-Up.....	1	XW4Z-7B176AA
699.....	56415JA	Oil Baffle, 5R55N/W/S OD Planet (Front) Stays In Planet (Alum & Plastic) 1999-Up.....	1	TBA
VALVE BODIES (DACC0 VB#)				
740.....	FD-3329	Valve Body, 5R55N (W/O Sol Block) (Cast # RFXW4P-7A101-AJ, AF, AH) 1999-Up.....	1	TBA
740.....	FD-3325	Valve Body, 5R55W/S (W/O Sol Block) (Cast # RF1L2P-7A101) 2002-Up.....	1	TBA
VALVE BODIES				
740.....	56947J	Valve Body, 5R55N (W/O Sol Block) (Cast # RFXW4P-7A101-AJ, AF, AH) 1999-Up.....	1	XW4Z-7A100-AD
740.....	56947K	Valve Body, 5R55W/S (W/O Sol Block) (Cast # RF1L2P-7A101) 2002-Up.....	1	1L2Z-7A100-BA
VALVE BODY COMPONENTS				
741.....	56947J-S3	Spring, 5R55N/W/S TCC Control (5 Per Pack) (Sonnax).....	1	56947J-S3
741.....	56947J-S6	Spring, 5R55N/W/S Forward Engagement Control (5 Per Pack) (Sonnax)	1	56947J-S6
741.....	56947J-S1	Spring, 5R55N 4-3 Pre-Stroke Valve (Sonnax) 1999-Up	1	56947J-S1
741.....	56947J-S2	Spring, 5R55N, PCA Modulator Valve, 5 Per Pack (Sonnax) 1999-Up	1	56947J-S2
741.....	56947J-S4	Spring, 5R55N, TCC Modulator, 5 Per Pack (Sonnax) 1999-Up	1	56947J-S4
741.....	56947J-S5	Spring, 5R55N, TCC Back Pressure, 5 Per Pack (Sonnax) 1999-Up	1	56947J-S5
741.....	56947J-S8	Spring, 5R55N, Main Pressure Regulator("Increased Pressure"), 5 Per Pack 1999-Up.....	1	56947J-S8
741.....	56940J	Manual Valve, 5R55N/W/S (4 7/16") 1999-Up.....	1	TBA
741.....	56947J-01K	TCC Modulator Plunger Valve & Sleeve, 5R55W/S OEM Ratio.....	1	Sonnax

5R55N, 5R55S, 5R55W

ILL#	Part#		QTY	REF#
741.....	56947J-03K.....	TCC Modulator Plunger Valve & Sleeve, 5R55W/S Increased Ratio.....	1.....	Sonnax
741.....	59647J-15K.....	Valve & Sleeve, 5R55N/W/S, TCC Modulator, Requires F-56947J-TL15 & VB-FIX.....	1.....	Sonnax
741.....	56947-05K.....	Kit, 5R55N/W/S, Oversized TCC Control Valve, Requires F-56947J-TL & VB-FIX.....	1.....	Sonnax
741.....	56947J-09K.....	Sleeve & Clip Kit, 5R55W/S Pressure Regulator Valve Must Use 56947J-TL9.....	1.....	Sonnax
741.....	56947J-TL9.....	Reamers & Jig, For 56947-09K (Sonnax).....	1.....	TBA
741.....	56947J-19K.....	VSF Modulator Control Assembly, 5R55W/S (Fits VFS1 & VSF2 Bore) (Contains: Valve, Sleeve, End Plug, Spring & 2 O-Rings) (Must Use Tool # F-56947J-TL19) & VB-FIX.....	1.....	Sonnax
NI.....	F-56947J-TL19.....	Reamer, Guide Pin & Jigs, For 56947J-19K (Sonnax).....	1.....	TBA
741.....	56947J-BST2.....	Bore Sizing Tool, 5R55N TCC Back Press Valve (Removes Ridges For Valve Operation).....	1.....	Sonnax
746.....	56748JA.....	Plate, 5R55N Solenoid Block To Valve Body (8" Long) 1999-Up.....	1.....	TBA
747.....	56747JA.....	Plate, 5R55N Valve Body (30 Holes) (8" Long) 1999-Up.....	1.....	TBA

CASES & CASE COMPONENTS

760.....	56361JA.....	Case, 5R55N, Lincoln 3.9L / Jaguar 4.0L (3-1/2" Top Bolts) 1999-Up.....	1.....	YW4Z-7005-CA
760.....	56361JB.....	Case, 5R55N, 3.0L, # XW4P-BD / BE, 2000-02.....	1.....	TBA
760.....	56361JC.....	Case, 5R55N, 3.0L, # 3W4P-BB, 2003-Up.....	1.....	TBA
760.....	56361KA.....	Case, 5R55W 4.0L 2WD Only (W/ Rear Fill Plug In Pass Side Of Case) 2002-03.....	1.....	1L2Z-7005BD
760.....	56361KB.....	Case, 5R55W/S 4.0L 2WD/4WD (W/ Rear Fill Plug In Case) 2002-Up.....	1.....	1L2Z-7005DD
760.....	56361KC.....	Case, 5R55W/S 4.0L 2WD/4WD (No Rear Fill Plug In Case) 2002-Up.....	1.....	TBA
760.....	56361KD.....	Case, 5R55W/S 4.6L 2WD/4WD (No Rear Fill Plug In Case) 2002-Up.....	1.....	TBA
760.....	56361KE.....	Case, 5R55W/S 4.6L 2WD/4WD (W/ Rear Fill Plug In Case) 2002-Up.....	1.....	TBA
765.....	56850JA.....	Pan, 5R55N (3-3/8" Deep) (Flat Bottom With Ribs) 1999-Up.....	1.....	1W4Z-7A194AA
765.....	56850KA.....	Pan, 5R55W/S SUV (4-3/4" Deep) 2002-Up.....	1.....	4W4Z-7A194-AA
765.....	56850KB.....	Pan, 5R55W/S Car (3-3/4" Deep) 2003-Up.....	1.....	TBA
765.....	56634J.....	Half Moon Inserts, 5R55N Pan Gasket (.116" Thk) (Prevents Over Tightening Pan Bolts).....	1.....	TBA
765-6.....	56811C.....	Plug, 5R55N/W/S Fluid Level Check Plug (Small) 1999-Up.....	1.....	W704999-S439
770.....	56370J.....	Extension Hsg, 5R55N #4W4P-AB (No Fill Plug) 1999-Up.....	1.....	TBA
770.....	56370JA.....	Extension Hsg, 5R55N #XW4P-AA (W/ Fill Plug) 1999-Up.....	1.....	XW4Z-7A039AA
770.....	56370JB.....	Extension Hsg/Adapter, 4WD 5R55W/S #1L2P-BB 2002-Up.....	1.....	TBA
770.....	56370K.....	Extension Hsg/Adapter, 5R55W/S 2WD 4.0L #2L2P-AA 2002-Up.....	1.....	TBA
770.....	56370KA.....	Extension Hsg/Adapter, 5R55W/S 2WD 4.6L #1L2P-AB 2002-Up.....	1.....	1L2Z-7A039CA
778.....	56087A.....	Bolt, Pump To Bell Hsg, 5R55N/W/S (Large 8mm) 1999-Up.....	AR.....	TBA
779.....	56086K.....	Bolt, Pan, 5R55N/W/S, 1999-Up.....	16.....	TBA
781.....	56088J.....	Bolt, Extension Hsg To Case, 5R55N/W/S, 1999-Up.....	AR.....	TBA
798.....	56081J.....	Nut, 5R55N/W/S Yoke To Output Shaft (.729" ID) 1999-Up.....	1.....	W701357-S309
799.....	56082J.....	Nut, 5R55N/W/S Rooster Comb To Manual Shaft (21mm Fine Thread) 1999-Up.....	1.....	TBA
841.....	56706J.....	Yoke, 5R55N/W/S Output Shaft 1999-Up.....	1.....	XW4Z-7089-AA
847.....	56636K.....	Pick-Up Wheel, 5R55N/W/S Output Speed Reluctor (24 Teeth) .564" Thick 1999-Up.....	1.....	TBA
853.....	56528H.....	Cushion, 5R55N, Forward Clutch Piston (Bonded) 1999-02.....	1.....	XW4Z-7B070-AA

SNAP RINGS

NI.....	K56928J.....	Snap Ring Kit, 5R55N/W/S 1999-Up.....	1.....	TBA
861.....	56606.....	Snap Ring 5R55N/W/S, Holds Coast & Direct Clutch In Drum (.054").....	1.....	E860126-S
861.....	56606A.....	Snap Ring 5R55N/W/S, Holds Coast & Direct Clutch In Drum (.068").....	1.....	E860127-S
861.....	56606B.....	Snap Ring 5R55N/W/S, Holds Coast & Direct Clutch In Drum (.082").....	1.....	E860128-S
861.....	56606C.....	Snap Ring 5R55N/W/S, Holds Coast & Direct Clutch In Drum (.096").....	1.....	E860129-S
862.....	56607.....	Snap Ring 5R55N/W/S, Holds Coast & Direct Cl Retainer In (.049").....	1-2.....	E860125-S
864.....	56641J.....	Snap Ring 5R55N, Interm Sprag, Front & Rear, 1999-Up.....	1-2.....	TBA
868.....	56608.....	Snap Ring 5R55N, Holds OD Ring Gear To OD Center Shaft (.060").....	1.....	W702037-S300
868.....	56608J.....	Snap Ring 5R55W/S, Holds OD Ring Gear To OD Center Shaft (.060").....	1.....	TBA
872.....	56609.....	Snap Ring 5R55N, Intermediate Clutch 6-11/16" OD (.100").....	1.....	XW4Z-7D483-CA
876.....	56610.....	Snap Ring 5R55N/W/S, Forward Clutch 5.558" OD (.068").....	1.....	TBA
876.....	56610A.....	Snap Ring 5R55N/W/S, Forward Clutch 5.558" OD (.078").....	1.....	TBA
876.....	56610B.....	Snap Ring 5R55N/W/S, Forward Clutch 5.558" OD (.096").....	1.....	TBA
877.....	56611.....	Snap Ring 5R55N/W/S, Forward Cl Spring Retainer 1.573" OD (.050").....	1.....	E860109-S
879.....	56607.....	Snap Ring 5R55N/W/S, Holds Direct & Coast Cl Retainer In (.049").....	1-2.....	E860125-S
882.....	56604J.....	Snap Ring, Forward Hub To Ring Gear, 1999-Up.....	1.....	XW4Z-7G375-AA
882.....	K0105.....	HD Snap Ring, Forward Hub To Ring Gear, 1999-Up Super-Tuff™ (Superior).....	1.....	K0105
883.....	56612.....	Snap Ring 5R55N/W/S, Holds Center Support To Case (.140").....	1.....	W702465-S300
889.....	56613J.....	Snap Ring 5R55N/W/S, Rear Hub To Ring Gear 4.683" OD (.069").....	1.....	XW4Z-7C122-AA
890.....	56614A.....	Snap Ring 5R55N/W/S, Rear Planet To Reverse Drum.....	1.....	W702775-S300
894.....	56617.....	Snap Ring 5R55N/W/S, Holds Rear Hub To Output Shaft (.077").....	1.....	E860527-S
896.....	56602J.....	Snap Ring, Overdrive Servo, Small, 3.250" OD (.097") 1999-Up.....	1.....	2L2Z-7H074-AA
896.....	56603J.....	Snap Ring, Intermediate Servo, Large, 3.866" OD (.096") 1999-Up.....	1.....	W702777-S300

SERVOS, PISTONS, SPRINGS & MISCELLANEOUS

901.....	56281JA.....	Spring, 5R55N/W/S OD & Interm Servos (Yellow) (1.615" Long, .730" OD) 1999-Up.....	2.....	XW4Z-7D028-DA
902.....	T5695.....	Servo Pin Bore Repair System, 5R55W/S/N OD & Interm (Includes 3-OD & Int Sleeves).....	1.....	Northland

5R55N, 5R55S, 5R55W

ILL#	Part#		QTY	REF#
902.....	T5695SL.....	Sleeve/Bushing, Repair 5R55W/S/N Overdrive (For Use With T5695 Tool)	1.....	Northland
902.....	T5695SLA.....	Sleeve/Bushing, Repair 5R55W/S/N Intermediate (For Use With T5695 Tool).....	1.....	Northland
902.....	S-56361J-TL.....	Tool Kit Servo Bore Repair, 5R55N/W/S Intermediate & OD Servo (Req: Servo-Fix).....	1.....	Sonnax
902.....	56361J-01K.....	Servo Bore Sleeves, 5R55N/W/S 1-Int & 1-OD Sleeve (Must Use With S-56361J-TL).....	1.....	Sonnax
902.....	56529J.....	Piston, 5R55W/S/N Overdrive Servo 2.915" OD, Blue Dot (Single Lip) 1999-Up.....	1.....	XW4Z-7D021LA
902.....	56529K.....	Piston, 5R55W/S/N Overdrive Servo 2.575" OD Orange Dot (Double Lip) 1999-Up.....	1.....	XW4Z-7D021KA
904.....	56838A.....	Cover, 5R55N/W/S Overdrive Servo, Alum (#GA8) (2-Lip Seal Piston) 1999-Up.....	1.....	XW4Z-7D027DB
904.....	56838E.....	Cover, 5R55W/S Overdrive Servo, Alum (#GA8) (1-Lip Seal Piston) 2002-Up.....	1.....	1L2Z-7D027HA
904.....	56838EA.....	Cover, 5R55W/S Overdrive Servo, Steel (#GA8) (1-Lip Seal Piston) 2002-Up.....	1.....	TBA
907.....	56528P.....	Piston, 5R55N Intern Servo (Bonded) 2.879"/2.757" Lip OD (Green Dot)	1.....	XW4Z-7D021-HA
907.....	56828Q.....	Piston, 5R55N Intern Servo (Bonded) 2.879"/2.561" Lip OD (Yellow Dot)	1.....	XW4Z-7D021-JA
907.....	56528S.....	Piston, 5R55W/S Intern Servo (Bonded) 3.505"/2.820" Lip OD (Pink Dot)	1.....	1L2Z-7D021-CA
907.....	56528T.....	Piston, 5R55N/W/S Intern Servo (Bonded) 3.505"/2.520" Lip OD (White Dot)	1.....	3W4Z-7D021-AA
909.....	56538J.....	Cover, 5R55N Intern Servo, Alum (#DA8) (2-O-Ring 2.770" OD Piston) 1999-Up.....	1.....	TBA
909.....	56538JA.....	Cover, 5R55N Intern Servo, Alum (#EA8) (2-O-Ring 2.570" OD Piston) 1999-Up.....	1.....	TBA
909.....	56538KA.....	Cover, 5R55W/S Intern Servo, Alum (#CAO/IL2P-CA) (1-O-Ring 2.810" OD Piston) 2002-Up.....	1.....	1L2Z-7D027DA
909.....	56538KB.....	Cover, 5R55S Intern Servo, Lincoln LS, Alum (#3W4P-AA) (1-O-Ring 2.525" OD Piston) 03-Up.....	1.....	TBA
909.....	56538KC.....	Cover, 5R55W/S Intern Servo, Steel (1-O-Ring Piston) 2002-Up.....	1.....	TBA
910.....	K56530J.....	Servo Assembly, 5R55N Rev Servo (Cast #2L2P-7D036 On The Inside Bore Of #914)	1.....	TBA
910.....	K56530K.....	Servo Assembly, 5R55N Rev Servo (Cast #XW4P-7D036 On The Inside Bore Of #914)	1.....	TBA
910.....	K56530L.....	Servo Assy, 5R55W/S Rev Servo (Cast # 1L2P-7D036-AB On The Inside Bore Of #914)	1.....	TBA
910.....	K56530LA.....	Servo Assy, 5R55W/S Rev Servo (Cast # 2L2P-7D036-AB On The Inside Bore Of #914)	1.....	TBA
911.....	56281JB.....	Spring, 5R55N Reverse Servo (6 5/8" Long) 1999-Up.....	1.....	XW4Z-7D466AA
911.....	56281KA.....	Spring, 5R55W/S Reverse Servo (7 1/2" Long) 2002-Up.....	1.....	1L2Z-7D446-AA
912.....	56530J.....	Piston, 5R55N Reverse Servo (Bonded) (1.175" ID Cover) 1999-Up.....	1.....	XW4Z-7D189AA
912.....	56530K.....	Piston, 5R55W/S Rev Servo (Bonded) (1.655" ID Cover) 2002-03 (Can Use 56530L)	1.....	1L2Z-7D189AA
912.....	56530L.....	Piston, 5R55W/S Reverse Servo (Bonded) (1.655" ID) 2004-Up (Retro Fits 2002-Up).....	1.....	TBA
913.....	56539JA.....	Cover, 5R55N/W/S Rev Servo (Alum) (7.820" OD) (Cast #XW4P-7D372AA) 1999-Up.....	1.....	XW4Z-7D372-AA
914.....	56530JB.....	Housing, 5R55N Reverse Servo (Cast #XW4P-7D036-AB) 1999-Up.....	1.....	XW4Z-7D036AC
914.....	56530KB.....	Housing, 5R55W/S Reverse Servo (Cast #1L2P-7D036-AB) 2002-Up.....	1.....	1L2Z-7D036AB
915-4.....	56324J.....	Rod, OD Servo, 5R55N/W/S, 1999-Up.....	1.....	TBA
916.....	56320SJA.....	Strut, 5R55N/W/S Intern / OD Servos (1.600" Long Piston Side) 1999-Up.....	2.....	XW4Z-7D029AB
916-3.....	56326J.....	Strut, Band Anchor, Intern / OD Band Anchor, 5R55N/W/S, 1999-Up.....	1.....	TBA
917.....	56320SJC.....	Strut, 5R55N/W/S Reverse Lever Assy (1.735" Long) (.335" ID Hole) 1999-Up.....	1.....	TBA
917.....	56635J.....	Pin, 5R55N/W/S Reverse Lever (5.395" Long) (.334" OD) 1999-Up.....	1.....	TBA
919.....	56086J.....	Bolt, 5R55N/W/S Adjustment (Both Bands) (2.945" Long) 1999-Up.....	2.....	XW4Z-7C492AA
922.....	26610.....	Nut, Band Adjustment, 5R55N/W/S, 1999-Up.....	2.....	388307-S100
961.....	56885.....	Piston, 5R55N/W/S Coast & Direct Clutch (Cast #90DT) 1999-Up.....	2.....	FOTZ-7A262B
962.....	56923JA.....	Retainer, 5R55N Intermediate Piston (Aluminum) (6 1/4" OD) (XW4P-7N061-DA) 1999-Up.....	1.....	TBA
963.....	56885JA.....	Piston, 5R55N Intermediate Clutch (Bonded) (5 15/16" OD) 1999-Up.....	1.....	TBA
964.....	56886.....	Piston, 5R55N/S/W, Forward Clutch (Aluminum), Some 1999-02.....	1.....	TBA
964.....	56886B.....	Piston, 5R55N/S/W, Forward Clutch (Bonded) (5.090" OD) W/ Check Ball 2001-Up.....	1.....	6L2Z-7A262-BA
971.....	K56882K.....	Return Spring Set, 5R55N/W/S Coast & Direct Clutch (20 Pieces) 1999-Up.....	1.....	XW4Z-7A480BA
972.....	56882JA.....	Return Spring, 5R55N Intermediate (19 Fingers, Split Type) (.053" Thick) 1999-Up.....	1.....	XW4Z-7B070-CA
974.....	K56882JA.....	Retainer W/Springs, 5R55N/W/S Forward Clu (3.050" OD)(10 Springs) 1999-Up.....	1.....	1L2Z-7G299-AA
981.....	56921JA.....	Retainer, 5R55N/W/S Coast Piston Spring (3.540" OD) 1999-Up.....	1-2.....	E5TZ-7A527A
985.....	56921JA.....	Retainer, 5R55N/W/S Direct Piston Spring (3.540" OD) 1999-Up.....	1-2.....	TBA
991.....	K56637J.....	Linkage Assy, Internal (Cast # Rooster Comb 1L2P-7C494-BA / XW4P-7C494-AC).....	1.....	TBA
991-2.....	56638J.....	Detent Spring, 5R55N/W/S (4" Long) 1999-Up.....	1.....	TBA
991-3.....	56115.....	Rooster Comb, 5R55N/W/S (1L2P-7C494-BA or XW4P-7C494-AC) 1999-Up.....	1.....	1L2Z-7A115-AA
991-4.....	56632K.....	Shaft, 5R55W/S Manual (Both Ends Threaded) (3.880" Long) 2002-Up.....	1.....	4W4Z-7A256-AA
991-4.....	56632KA.....	Shaft, 5R55W/S Manual (One End Threaded) (3.150" Long) 2002-Up.....	1.....	TBA
992.....	56631K.....	Lever, 5R55W/S External Shift (Cast #L2P-7A257-AB) 2002-Up.....	1.....	XW4Z-7A256-AA
994.....	56633J.....	Park Rod, 5R55N/W/S (9 3/4" Long) 1999-Up.....	1.....	TBA
995.....	K56824B.....	Park Pawl Assembly, 5R55N/W/S (Pin Is 1.326" Long)(3 Pieces) 1999-Up.....	1.....	TBA
995.....	K56824C.....	Park Pawl Assembly, 5R55N/W/S (Pin Is 2.325" Long)(3 Pieces) 1999-Up.....	1.....	TBA
996.....	56639J.....	Fitting, 5R55N/W/S Cooler Line (26mm) (Screw-In) 1999-Up.....	2.....	TBA

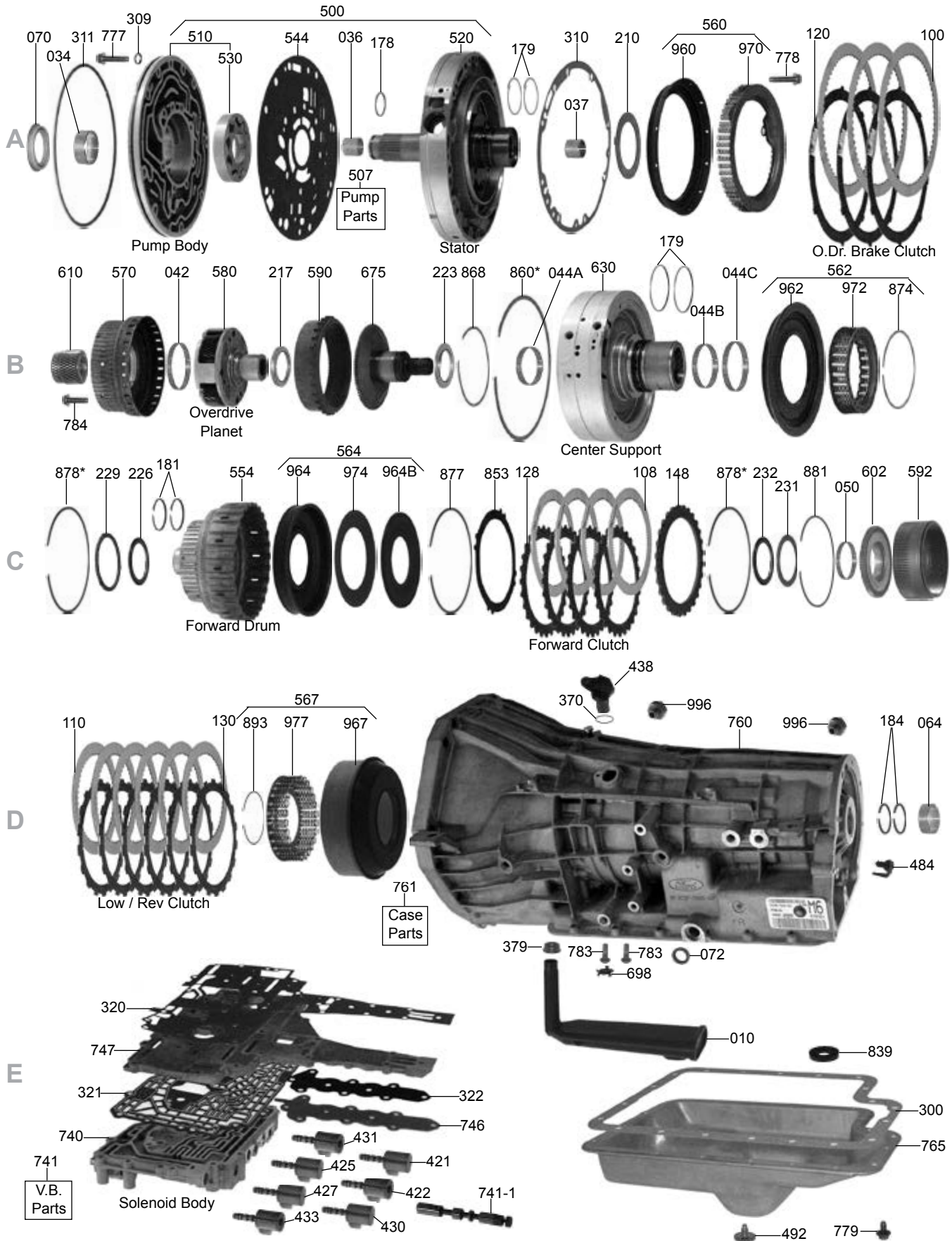

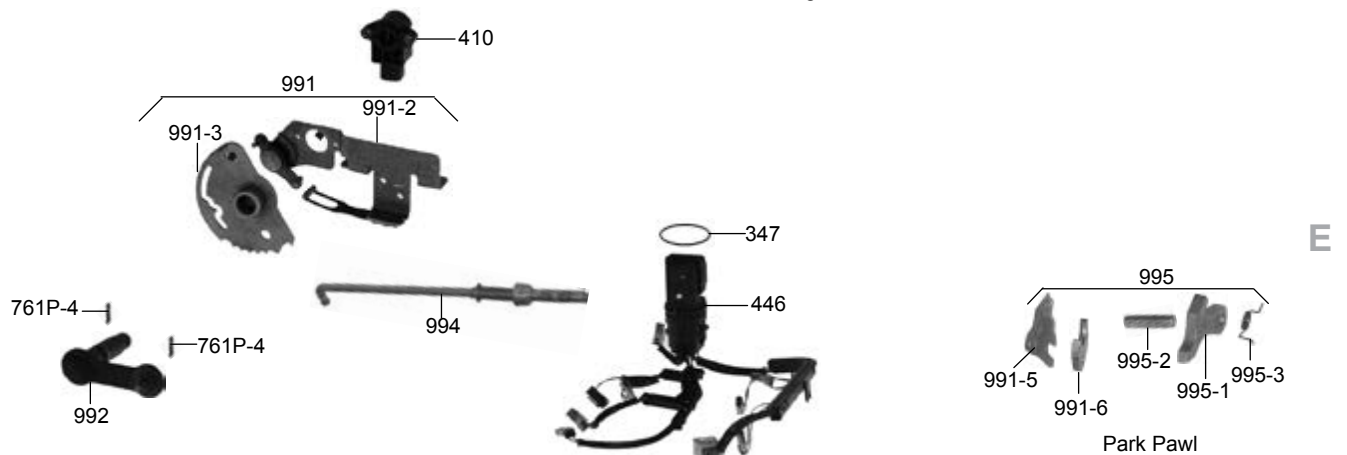
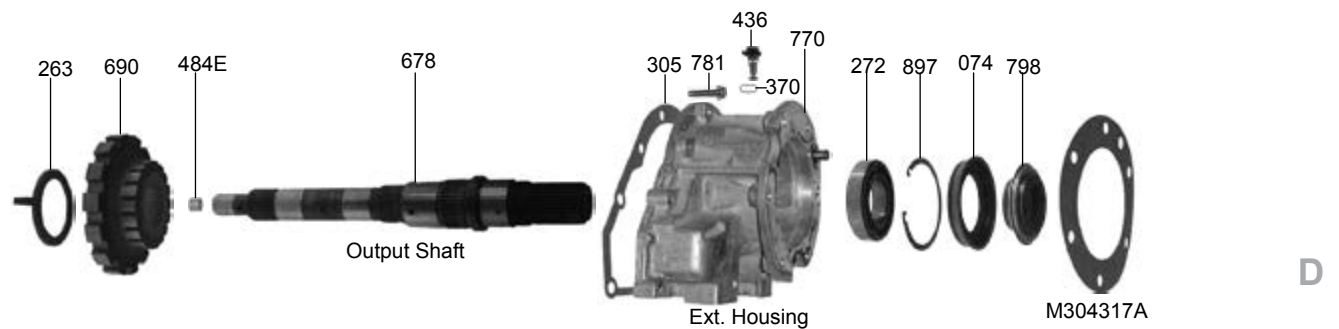
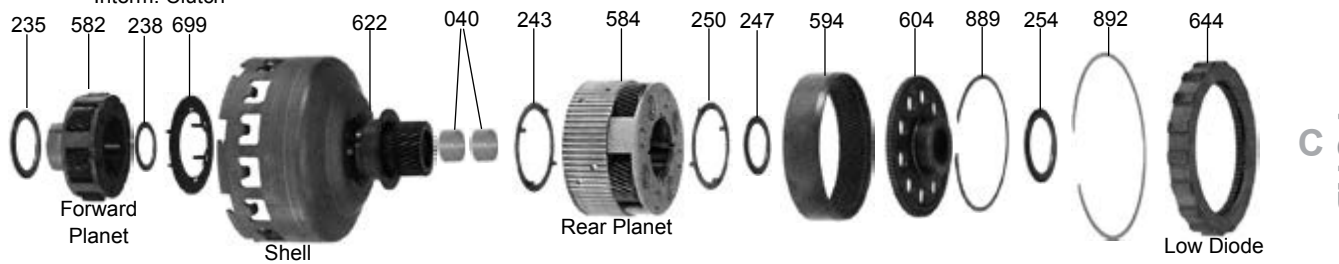
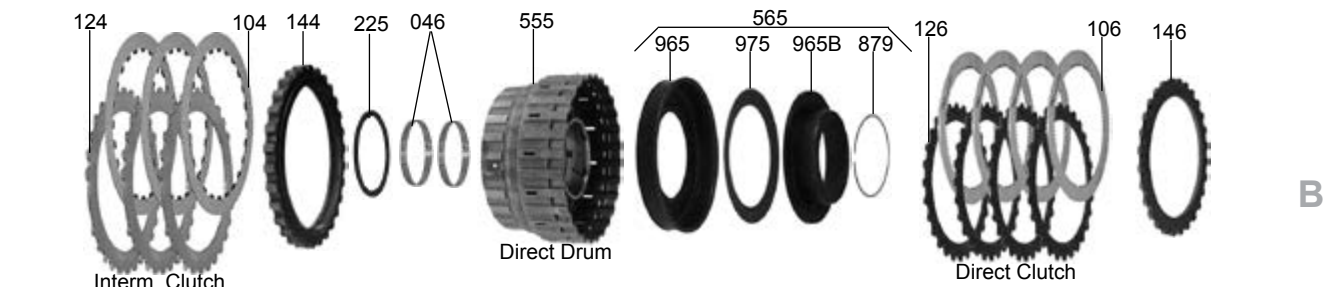
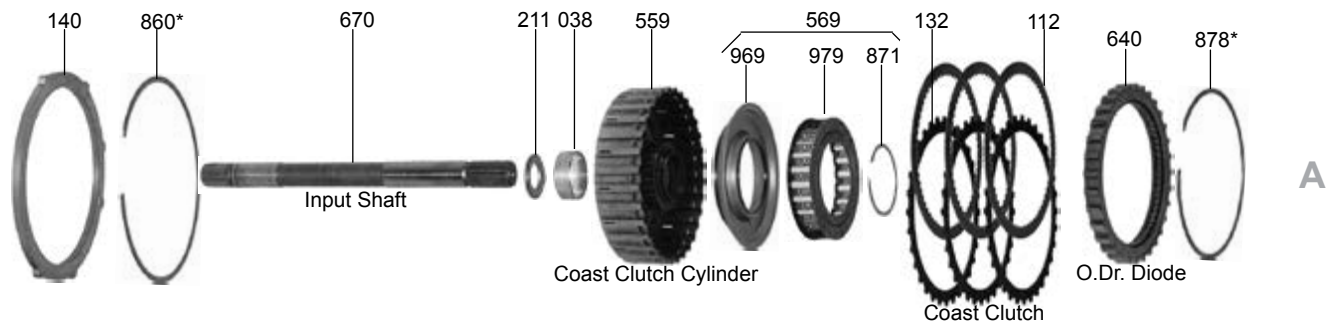

5R110W

ILL#	Part#		QTY	REF#
OVERHAUL KITS & PISTON KITS				
NI.....	K36900LX.....	Overhaul Kit, 5R110W (Torqshift) W/Out Pistons 2003-Up.....	1.....	N/A
NI.....	K36900L.....	Overhaul Kit, 5R110W (Torqshift) W/ Pistons 2003-Up.....	1.....	N/A
NI.....	K36900S-99.....	Piston Kit, 5R110W (Bonded) 2003-Up (8 Pistons).....	1.....	N/A
MASTER L/STEEL KITS				
NI.....	DK3600LXS.....	Master L/Steels Kit, 5R110W (Torqshift)W/Out Pistons 2003-04.....	1.....	N/A
NI.....	DK3600LS.....	Master L/Steels Kit, 5R110W (Torqshift) W/ Pistons 2003-04.....	1.....	N/A
NI.....	DK3600MXS.....	Master L/Steels Kit, 5R110W (Torqshift)W/Out Pistons 2005-Up.....	1.....	N/A
NI.....	DK3600MS.....	Master L/Steels Kit, 5R110W (Torqshift) W/ Pistons 2005-Up.....	1.....	N/A
MASTER W/STEELS KITS				
NI.....	DK3600LX.....	Master W/Steels Kit, 5R110W (Torqshift)W/Out Pistons 2003-04.....	1.....	N/A
NI.....	DK3600L.....	Master W/Steels Kit, 5R110W (Torqshift) W/ Pistons 2003-04.....	1.....	N/A
NI.....	DK3600MX.....	Master W/Steels Kit, 5R110W (Torqshift)W/Out Pistons 2005-Up.....	1.....	N/A
NI.....	DK3600M.....	Master W/Steels Kit, 5R110W (Torqshift) W/ Pistons 2005-Up.....	1.....	N/A
FILTERS				
010.....	36423H.....	Filter, 5R110W 2003-07.....	1.....	3C3Z-7A098-AA
010.....	36423J.....	Filter, 5R110W 2008-Up.....	1.....	8C3Z-7A098-D
013.....	A36711.....	Cartridge Filter, 5R110W (OE Paper Roll Style)(External) 2003-Up.....	1.....	3C3Z-7B155BA
013.....	36711.....	Filter, 5R110W By-Pass, " The Trap" (SPX Style With O-Ring) 2003-Up.....	1.....	F-474 / 806324
NI.....	K36711.....	Filter, Assy, Metal Housing & Filter-*Filter Not Serviceable (Under Bell Hsg) 12/18/06-Up.....	1.....	7C3Z-7B155-B
BUSHINGS				
030.....	K36905L.....	Bushing Kit, 5R110W 2003-Up.....	1.....	TBA
034.....	76001.....	Bushing, 5R110W Pump (Bronze) (.702" Tall) 2003-Up.....	1.....	E0AZ-7B258-A
036.....	36000A.....	Bushing, 5R110W Stator (Front).....	1.....	C6AZ-7B261-C
037.....	36001A.....	Bushing, 5R110W Stator (Rear).....	1.....	C6AZ-7D018-A
038.....	36016L.....	Bushing, 5R110W Coast Clutch Drum (Babbitt) 2003-Up.....	1.....	TBA
040.....	36005.....	Bushing, 5R110W Shell W/Sun Gear 2003-Up.....	2.....	C6AZ-7D065-A
042.....	36004L.....	Bushing, 5R110W Coast Clutch Hub (.415" Wide) (3.0" ID) 2003-Up.....	1.....	TBA
044A.....	36024L.....	Bushing, 5R110W Center Support (Front) (1.840" ID) 2003-Up.....	1.....	TBA
044B.....	36024LA.....	Bushing, 5R110W Center Support (Center) (1.735" ID) 2003-Up.....	1.....	TBA
044C.....	36024LB.....	Bushing, 5R110W Center Support (Rear) (1.985" ID) 2003-Up.....	1.....	TBA
046.....	36003L.....	Bushing, 5R110W Direct Drum (Front & Rear) (Takes 2) 2003-Up.....	2.....	TBA
048.....	36013L.....	Bushing, 5R110W Forward Drum (.905" ID).....	1.....	TBA
050.....	36006LA.....	Bushing, 5R110W Forward Hub (2.038" ID) 2003-04.....	1.....	TBA
050.....	36006L.....	Bushing, 5R110W Forward Hub (1.908" ID) 2005-Up.....	1.....	TBA
064.....	36007L.....	Bushing, 5R110W Case (1.740" ID) With Oil Pockets 2003-Up.....	1.....	TBA
066.....	36023L.....	Bushing, 5R110W, Extension Hsg, 2WD, 1.200" Long, 2003-Up.....	1.....	TBA
METAL CLAD SEALS				
070.....	16601G.....	Seal, 5R110W Front With Flange, 2003-Up.....	1.....	E9TZ-7A248-B
072.....	6507A.....	Seal, 5R110W Linkage Shaft 2003-Up.....	1.....	D5AZ-7B498-A
074.....	36157A.....	Seal, 5R110W Ext Housing, 4WD, W/Out Boot, Bolt-On-Yoke, 3.565" OD, 2003-Up.....	1.....	3C3Z-7052-BA
074.....	36157B.....	Seal, 5R110W Ext Housing, 2WD, W/ Boot, Slip-Yoke, 3.165" OD, 2003-Up.....	1.....	3C3Z-7052-CA
FRICTIONS				
100.....	36103C.....	Friction, 5R110W Overdrive Brake Clutch (.078") 32T (Smooth) 2003-Up.....	3.....	3C3Z-7B164-AA
100.....	36103CGPZ.....	Friction, 5R110W Overdrive Brake Clutch Ray GPZ Lining (.078") 32T, 2003-Up.....	3.....	GPZ170
104.....	36105C.....	Friction, 5R110W Interm Clutch (.078") 24 Teeth (Star Burst) 2003-04.....	3.....	3C3Z-7B164-EA
104.....	36105D.....	Friction, 5R110W Interm Clutch (.078") 96 Teeth 2005-Up.....	3.....	5C3Z-7B164-AA
104.....	36105DGPZ.....	Friction, 5R110W Interm Clutch Ray GPZ Lining (.078") 96 Teeth 2005-Up.....	3.....	GPZ160
106.....	36304A.....	Friction, 5R110W Direct Clutch (.078") 48 Teeth (Smooth W/32 Grooves) 2003-Up.....	4.....	3C3Z-7B164-DA
106.....	36304AGPZ.....	Friction, 5R110W Direct Clutch, Ray GPZ Lining (.078") 48 Teeth, 2003-Up.....	4.....	GPZ-165
108.....	36404D.....	Friction, 5R110W Forward Clutch (.078") 90 Teeth (Smooth W/32 Grooves) 2003-04.....	4.....	3C3Z-7B164-BA
108.....	36404E.....	Friction, 5R110W Forward Clutch (.078") 76 Teeth 2005-Up.....	4.....	5C3Z-7B164-BA
108.....	36404EGPZ.....	Friction, 5R110W Forward Clutch (.078") 76 Teeth 2005-Up (Ray GPZ Lining).....	4.....	GPZ155
110.....	36504C.....	Friction, 5R110W Low/Reverse Clutch (.078") 72 Teeth (Waffle) 2003-Up.....	6.....	3C3Z-7B164-CA
112.....	36101A.....	Friction, 5R110W Coast Clutch (.078") 59 Teeth (Starburst) 2003-Up.....	3.....	3C3Z-7B164-FA
119.....	K36LF.....	Friction Module, 5R110W 2003-04.....	1.....	RCP96-165
119.....	K36MF.....	Friction Module, 5R110W 2005-Up.....	1.....	RCP96-180
119.....	K36MGPZF.....	Friction Module, 5R110W W/ Ray GPZ Overdrive, Interm, Direct & Fwd, 2005-Up.....	1.....	RGZ-5110
STEELS				
120.....	36104A.....	Steel, 5R110W Overdrive Brake (.079") 6 Teeth 2003-Up (1-Wide Tooth).....	2.....	3C3Z-7B442-AA
124.....	36106A.....	Steel, 5R110W Intermediate Clutch (.125") (26 Teeth) 2003-04.....	3.....	3C3Z-7B442-BA

ILL#	Part#		QTY	REF#
124.....	36106B.....	Steel, 5R110W Intermediate Clutch (.116") (26 Teeth) 2005-Up	3.....	5C3Z-7B442-AA
126.....	36305B.....	Steel, 5R110W Direct Clutch (.079") (28 Teeth) (5.129" ID) 2003-Up	4-8.....	3C3Z-7B442-CA
128.....	36305B.....	Steel, 5R110W Forward Clutch (.079") 28 Teeth (5.120" ID) 2003-04.....	4.....	3C3Z-7B442-CA
128.....	36305C.....	Steel, 5R110W Forward Clutch (.079") 28 Teeth (5.380" ID) 2005-Up.....	4.....	5C3Z-7B442-BB
130.....	36505.....	Steel, 5R110W Low/Reverse Clutch (.068") 2003-Up	6.....	E9TZ-7B442-E
130.....	36505K.....	Steel, 5R110W Low/Reverse Clutch (.068") Kolene, 2003-Up	6.....	E9TZ-7B442-E
132.....	36102B.....	Steel, 5R110W Coast Clutch (.079") 32 Teeth (Notched Teeth) 2003-Up (Takes 3).....	3.....	3C3Z-7B442-EA
139.....	K36LS.....	Steel Module, 5R110W 2003-04.....	1.....	TBA
139.....	K36MS.....	Steel Module, 5R110W 2005-Up	1.....	TBA
PRESSURE PLATES				
140.....	36415G.....	Pressure Plate, 5R110W Overdrive Clutch, .320", Flat (6-Teeth) 2003-04.....	1.....	F3TZ-7B066-A
140.....	36415M.....	Press Plate, O.D. Brake Clu. .320" Stepped (5-Teeth) 2005-Up	1.....	3C3Z-7B066-CB
144.....	36415LA.....	Pressure Plate, 5R110W Interm Clutch (.525" Thick) 30-Teeth (Stepped) 2003-04.....	1.....	3C3Z-7B066-BA
144.....	36415MA.....	Press Plate, 5R110W Interm Cl (.550" Thick) 29-Teeth 3-Lug, 2005-Up.....	1.....	5C3Z-7B066-BA
144.....	36415MB.....	Press Plate, 5R110W Interm Cl (.350" Thick) 29-Teeth 3-Lug, 2005-Up.....	1.....	TBA
145.....	36415C.....	Pressure Plate, 5R110W Intermediate Steel #124) .125" 2003-04.....	3.....	E9TZ-7B066-C
146.....	36415LB.....	Press Plate, 5R110W Dir Cl (.204" Thk, 25T Or 28T, 5.129" ID) 2003-Up (Also Fwd 2003-04).....	1-2.....	3C3Z-7B066-AA
146.....	36415LC.....	Press Plate, 5R110W Dir Cl (.292" Thk, 25T Or 28T) 2003-Up 5.129" ID)(Also Fwd 2003-04).....	1-2.....	TBA
148.....	36415LB.....	Press Plate, 5R110W Forward Cl (.204" Thk, 25T Or 28T, 5.129" ID) 2003-04.....	1.....	3C3Z-7B066-AA
148.....	36415LD.....	Press Plate, 5R110W Forward Cl (.204" Thk, 28T, 5.380" ID) 2005-Up.....	1.....	TBA
VALVE BODY KITS				
165.....	K36908L.....	Shift Kit, 5R110W (Gas & Diesel) 2003-06 (Transgo)	1.....	SK5R110W
169.....	5R110W-HD2.....	Reprogramming Kit, 5R110W, High-Perf & Towing (Transgo) 2003-07 *No 2008-Up*.....	1.....	5R110W-HD2
SEALING RINGS				
NI.....	K36901L.....	Ring Kit, 5R110W, 2003-Up.....	1.....	TBA
178.....	36403T.....	Ring, 5R110W Stator (Front) (Teflon)	1.....	TBA
179.....	36402T.....	Ring, 5R110W Coast Clutch (Teflon) 2003-Up.....	2.....	3C3Z-7D025-AA
179.....	36210L.....	Ring, 5R110W Direct Clutch (.100" Wide) (Vespel) 2003-Up.....	1.....	TBA
181.....	36410L.....	Ring, 5R110W Forward Clutch (Vespel) 2003-Up	2.....	3C3Z-7D019-BA
184.....	36301.....	Ring, 5R110W Case To Output Shaft (Teflon) 2003-Up	2.....	3C3Z-7D019-AB
WASHERS & BEARINGS				
NI.....	K36907L.....	Washer Kit, 5R110W, 2003-Up.....	1.....	TBA
NI.....	K36906L.....	Bearing Kit, 5R110W, 9-Bearings, 2003-Up	1.....	SBK-F8
210.....	36409E.....	Washer, 5R110W Stator (.055" Thick) (Plastic) 2003-Up	1.....	F1TZ-7D014-A
211.....	36445.....	Bearing, 5R110W Stator To Overdrive Sun Gear 2003-Up	1.....	3L3Z-7C096-BA
217.....	96428.....	Bearing W/Races, 5R110W Overdrive Planet To Hub 2003-Up.....	1.....	E6DZ-7F240-A
223.....	96423.....	Use 96423.....	1.....	TBA
254.....	96423.....	Bearing W/Races, 5R110W Overdrive Hub To Center Support 2003-Up.....	1.....	E6DZ-7G178-A
225.....	36448L.....	Washer, 5R110W Center Support (Rear) .177" (#4) 2003-Up (Plastic) 2 Tab.....	1.....	3C3Z-7L326-AA
226.....	36214L.....	Bearing W/Races, 5R110W Center Supp To Fwd Drum (.140" Thick, 2.740" OD) 2003-Up.....	1.....	3C3Z-7F374-AA
229.....	36422L.....	Washer, 5R110W Dir Drum To Fwd Drum (3 Slots, Plastic, .138" Thick) 2003-Up.....	1.....	3C3Z-7C096-BA
231.....	36421P.....	Washer, 5R110W Fwd Drum To Hub (2.865" OD, 3 Half Round Tabs, For Small Planet) 03-04.....	1.....	C9AZ-7D090-A
231.....	36421L.....	Wsh, 5R110W Fwd Drum To Hub (Plastic) (3.030" OD) (3 Round Tabs, For Large Planet) 05-Up.....	1.....	TBA
232.....	36431L.....	Bearing W/Races, 5R110W Forward Drum To Hub 2003-Up (.215" Thick) (2.100" OD).....	1-3.....	3C3Z-7D234-AA
235.....	36447.....	Bearing W/Races, 5R110W Forward Hub To Forward Planet 2003-04 (.157" Thick)(3.385" OD).....	1.....	F81Z-7A166-AA
235.....	36447L.....	Brg W/Races, 5R110W Fwd Hub To Fwd Planet 2005-Up (.174" Thk, 2.865" OD).....	1.....	5C3Z-7A166-AA
238.....	36431L.....	Bearing W/Races, 5R110W Forward Planet To Sun Gear, 2003-Up.....	1.....	3C3Z-7D234-AA
243.....	36416L.....	Washer, 5R110W Shell To Rear Planet (Plastic) 4-Tab, 03-Up	1-2.....	3C3Z-7A166-CA
247.....	36431L.....	Bearing W/Races, 5R110W Sun Gear To Rear Hub, 2003-Up.....	1.....	3C3Z-7D234-AA
250.....	36416L.....	Washer, 5R110W Rear Planet To Rear Hub (Plastic) 4-Tab, 03-Up	1.....	TBA
254.....	96423L.....	Brg W/Races, 5R110W Rear Ring Gear Hub To Case (3 Tabs, .145" Thk, 2.508" OD) 03-Up	1.....	3C3Z-7G178-AA
254.....	96423.....	Bearing W/Races, 5R110W Overdrive Hub To Center Support (#223) 2003-Up	1.....	E6DZ-7G178-A
263.....	36437L.....	Bearing, 5R110W Case To Park Gear (Plastic) (W/ Lip) 2003-Up.....	1.....	3C3Z-7B368-CA
263.....	36437LA.....	Bearing, 5R110W Case To Park Gear (Plastic) (No-Lip Flat) 2003-Up	1.....	3C3Z-7B368-A
272.....	36443L.....	Ball Brg, 5R110W Ext Hsg To Output Shaft 4X4 (10-Balls, .747" Thk, 1.77" ID, 3.348" OD) 03-Up.....	1.....	TBA
GASKETS & RUBBER COMPONENTS				
300.....	36500G.....	Gasket, 5R110W Bottom Pan (Bonded Rubber) 2003-Up	1.....	F6TZ-7A191-A
301.....	36502.....	Gasket, 5R110W PTO Cover 2003-Up.....	1.....	TBA
305.....	13232L.....	Gasket, 5R110W Extension Housing To Case (Paper/Metal) 2003-Up.....	1.....	3C3Z-7086-AA
309.....	36268L.....	Washer, 5R110W Pump Bolt (Rubber Coated) 2003-Up.....	9.....	E9TZ-7G379-AA
310.....	36225.....	Gasket, 5R110W Pump To Case 2003-Up	1.....	3C3Z-7A136-AA
311.....	13226E.....	O-Ring, 5R110W Pump 2003-Up	1.....	E9TZ-7A248-A
320.....	36512L.....	Gasket, 5R110W Valve Body To Case, 2003-Up.....	1.....	8C3Z-7C155-A

5R110W

ILL#	Part#		QTY	REF#
321	36712L	Screen, 5R110W Control Body, 2003-Up	1	3C3Z-7H200-AA
322	36517L	Gasket, 5R110W Solenoid Body, 2003-Up	1	3C3Z-7H038-AA
347	36520	O-Ring, 5R110W Case Connector 2003-Up	1	3C3Z-7Z276-AA
370	36523L	O-Ring, 5R110W Input Sensor (1.00" OD) 2003-Up	1	3C3Z-7Z101-AA
370	36523	O-Ring, 5R110W Output Speed Sensor (5/8" OD) 2003-Up	1	TBA
TECHNICAL MANUALS				
400	TM5R110W	Technical Manual, 5R110W (Torqshift)	1	TBA
ELECTRICAL COMPONENTS				
410	36955L	Sensor, 5R110W (Trans Range Position) 2003-Up	1	TBA
411	36959	Switch, 5R110W Fluid Press (*Switch No Longer Used-Replaced With Plug Below) 2003-Up	5	4C3Z-7E440-AA
411	5R1-PLUG-PS	*Replaces Broken/Blown-Out Dummy Plugs or Press Switches (Includes 5-Plugs) (Transgo)	1	5R1-PLUG-PS
421	36971	Solenoid, 5R110W Direct Clutch & Coast Clutch, 2003-Up	1-2	3C3Z-7J136-AA
425	36971A	Solenoid, 5R110W TCC, Intermediate, Overdrive & Low/Reverse Cl Solenoid, 2003-Up	1-4	3C3Z-7J136-BA
431	36973A	Solenoid, 5R110W EPC (Line Pressure) 2003-Up	1	4C3Z-7G383-AA
436	36958	Sensor, 5R110W Output Shaft Speed 2003-Up (On Ext Hsg)	1	3C3Z-7H103-AA
437	36952	Sensor, 5R110W Oil Temperature 2003-Up (On Solenoid Body)	1	3C3Z-7H141-AA
438	36957C	Sensor, 5R110W Input Shaft Speed 2003-Up (On Case)	1	8C3Z-7M101-B
446	36986	Wire Harness, 5R110W (Internal) With Connector 2003-Up	1	4C3Z-7G276-AA
MISCELLANEOUS COMPONENTS				
484	36861	Orifice Cup Plug, 5R110W Output Shaft (Front)	1	39150-S
484	36861L	Lube Orifice Plug, 5R110W In Rear Of Case 2003-Up	1	F81Z-7E380-AA
PUMPS & PUMP COMPONENTS				
500	36424L	Pump Complete, 5R110W (Cast # 3C3P) 2003-04	1	TBA
500	36424M	Pump Complete, 5R110W (Cast # 5C3P) (No Cross-Cut In Stator) 2005-06 (Retros To 2003)	1	7C3Z-7A103-A
500	36424MA	Pump Complete, 5R110W (Cast # 5C3P) (W/ Cross-Cut In Stator) 2007-Up	1	TBA
510	36916L	Pump Body W/Gears, 5R110W (Cast #3C3P-7A105-AD) 2003-04	1	TBA
510	36916M	Pump Body W/Gears, 5R110W (Cast # 5C3P-7A105-AA) 2005-Up	1	TBA
520	36425L	Stator, 5R110W (Cast # 3C3P) 2003-04	1	TBA
520	36425M	Stator, 5R110W (Cast # 5C3P) (No Cross-Cut In Stator) 2005-06	1	TBA
520	36425MA	Stator, 5R110W (Cast # 5C3P) (W/ Cross-Cut In Stator) 2007-Up	1	TBA
507	36940-01K	Sleeve & Plunger, 5R110W TCC Control Valve Assembly 2003-Up (Sonnax)	1	TBA
507	36940-03K	Press Regulator Valve Kit, 5R110W Oversize (Press Reg Valve, Spring & Sleeve)	1	TBA
940	F-36940-TL3	Reamer Set, For S136507PAK (Reamer, Guide Pin & Reamer Jig) (Sonnax)	1	TBA
530	K36201L	Pump Gear Set, 5R110W (9 Inner Teeth) (.729" Thick) 2003-Up	1	TBA
544	36202LA	Pump Plate, 5R110W (Fits Body W/Cast # 3C3P-7A105-AD) 2003-Up	1	TBA
544	36202LB	Pump Plate, 5R110W (Fits Body W/Cast # 5C3P-7A105-AA) 2003-Up	1	TBA
DRUMS & CLUTCH HUBS				
554	36436LA	Drum, 5R110W Forward Clutch (4 Clutch) (Uses 28 Teeth Steels) 2003-04	1	3C3Z-7A360-SA
554	36436MA	Drum, 5R110W Forward Clutch (4 Clutch) (Uses 28 Teeth Steels) 2005-Up	1	TBA
555	36411LA	Drum, 5R110W Dir Cl (3 Clutch) (3.700" Tall) (Uses 28T Steels, 24T Int Cl Hub 2003-04)	1	3C3Z-7F283-AA
555	36411MA	Drum, 5R110W Dir Cl (3-Cl) (3.700" Tall) (Uses 28T Steels, 88T Interm Cl Hub) 2005-Up	1	5C3Z-7F283-AA
559	36740LA	Drum, 5R110W Coast Clutch (Uses 38T Sungear) 2003-04	1	3C3Z-7G387-AA
559	36740M	Drum, 5R110W Coast Clutch (Uses 41T Sungear) 2005-Up	1	7C3Z-7G387-B
560	K36964B	Piston Kit, 5R110W Overdrive Brake Clutch (Bonded) 2003-Up	1	TBA
562	K36966A	Piston Kit, 5R110W Intermediate Clutch (Bonded) 2003-Up	1	TBA
564	K36434B	Piston Kit, 5R110W Forward Clutch (Bonded) 2003-04	1	TBA
565	K36435G	Piston Kit, 5R110W Direct Clutch (Bonded) 2003-Up	1	TBA
567	K36441G	Piston Kit, 5R110W Low/Reverse Clutch (Bonded) 2003-04	1	TBA
569	K36963B	Piston Kit, 5R110W Coast Clutch (Bonded) 2003-Up	1	TBA
570	36741L	Hub, Coast Clutch, 4-Gear OD Planet (W/ PTO Type) 2003-Up	1	TBA
570	36741LA	Hub, Coast Clutch, 4-Gear OD Planet (Non-PTO Type) 2003-Up	1	3C3Z-7H501-BA
570	36741M	Hub, Coast Clutch, 5-Gear OD Planet (Non-PTO Type) 2007-Up	1	TBA
PLANETS, RING GEARS, SUN GEARS & SHELLS				
580	36742L	Planet, 5R110W OD, 4-Gear, 28-Tooth, 2003-06	1	3C3Z-7B446-AA
580	36742M	Planet, 5R110W OD, 5-Gear, 29-Tooth, 2007-Up	1	TBA
580	36742MA	Planet, 5R110W OD, 4-Gear, 29-Tooth, 2007-Up	1	TBA
580	K36742L	Planet Kit, OD, 4-Gear 28T (OD Planet, Coast Drum, OD Ring Gear, OD Hub) 2003-06	1	TBA
580	K36742M	Planet Kit, OD, 5-Gear 29T (OD Planet, Coast Drum, OD Ring Gear, OD Hub) 2007-Up	1	TBA
580	K36742MA	Planet Kit, OD, 4-Gear 29T (OD Planet, Coast Drum, OD Ring Gear, OD Hub) 2007-Up	1	TBA
582	36440L	Planet, Forward, 6-Gear, 18T Pinion (Small Planet) 2003-04	1	3C3Z-7A398-AA
582	36440LA	Planet, Forward, 6-Gear, 23T Pinion, Gas, Uses 6-Tab Washer (Large Planet) 2005-Up	1	5C3Z-7A398-BA
582	36440M	Planet, Forward, 6-Gear, 23T Pinion, Diesel, Uses 4-Tab Washer (Large Planet) 2005-Up	1	TBA

ILL#	Part#		QTY	REF#
584.....	36408LA.....	Planet, 5R110W Rear (4 Gear) 72T Hub (1st Design) 3.110" Overall Height, 2003-04	1.....	3C3Z-7D006-AA
584.....	36408L.....	Planet, 5R110W Rear (4 Gear) 72T Hub (2nd Des) 2.985" Overall Hgt, Retros To 2003	1.....	5C3Z-7D006-AB
584.....	36408M.....	Planet Assy, Rear 6-Clutch (3rd Des) (Planet & Diode, Frictions, Steels) 2009-Up.....	1.....	9C3Z-7D006-A
584.....	36408MA.....	Planet Assy, Rear 5-Clutch (3rd Des) (Planet & Diode, Frictions, Steels) 2009-Up.....	1.....	9C3Z-7D006-B
590.....	36967L.....	Ring Gear, 5R110W Overdrive Planet (94 Teeth) (30 Lugs) 2003-06	1.....	3C3Z-7A153-CA
590.....	36967L.....	Ring Gear, 5R110W Overdrive Planet (99 Teeth) 2007-Up.....	1.....	TBA
592.....	36439B.....	Ring Gear, 5R110W Forward Planet (Small Planet) 2003-04	1.....	F81Z-7D392-AB
592.....	36439M.....	Ring Gear, 5R110W Forward Planet (5.300" OD) 2005-Up (For Large Planet)	1.....	5C3Z-7D392-AA
594.....	36426L.....	Ring Gear, 5R110W Rear Planet (98 Teeth) (1.683" Thick) 2003-04	1.....	3C3Z-7A153-AA
602.....	36418L.....	Hub, Fwd Ring Gear, 78T (2.038" ID Of Bushing) For Small Planet, 2003-04	1.....	3C3Z-7B067-BA
602.....	36418M.....	Hub, Fwd Ring Gear, 101T (1.908" ID Of Bushing) For Large Planet 2005-06.....	1.....	5C3Z-7B067-AA
604.....	36427LA.....	Hub, 5R110W Rear Ring Gear (1st Design) (W/10 Holes) 2003-Up.....	1.....	TBA
604.....	36427L.....	Hub, 5R110W Rear Ring Gear (2nd Design) (No Holes) 2003-Up.....	1.....	3C3Z-7D164-AA
610.....	36965L.....	Sun Gear, 5R110W Overdrive, 38T, 2003-04	1.....	3C3Z-7D063-AA
610.....	36965M.....	Sun Gear, 5R110W Overdrive, 41T, 2005-Up	1.....	7C3Z-7D063-C
622.....	36414L.....	Shell W/Sun Gear, 5R110W (42 Teeth / 34 Teeth Sun Gear) 2003-05.....	1.....	3C3Z-7A019-BA
622.....	36414M.....	Shell W/Sun Gear, 5R110W (55 Teeth / 34 Teeth Sun Gear) 2005-Up	1.....	5C3Z-7A019-AA
630.....	36743L.....	Center Support, 5R110W (Aluminum) 1 Piece (5.440" Tall) 2003-Up	1.....	3C3Z-7A130-AA
SPRAGS & ONE WAY CLUTCHES				
640.....	36237.....	Diode / Press Plate, Overdrive (.623" Thick) Gas, 2003-06	1.....	TBA
640.....	36237A.....	Diode / Press Plate, Overdrive (.663" Thick) Diesel & Gas, 2005-06.....	1.....	5C3Z-7A089-CA
640.....	36237B.....	Diode / Press Plate, Overdrive (.663" Thick) Diesel, 2007-Up	1.....	7C3Z-7A089-A
644.....	36238A.....	Diode / Press Plate Low-Rev, 1st Des , 2003-04	1.....	TBA
644.....	36238.....	Diode / Press Plate Low-Rev, 2nd Des (.865" Thick) Dot On Inner Race, Retros To 2003	1.....	5C3Z-7A089-AB
SHAFTS				
670.....	36410F.....	Input Shaft, 5R110W (13 5/8" Long) 2003-Up	1.....	F81Z-7017-EA
675.....	36969L.....	Shaft, 5R110W Overdrive (94-Tooth) 2003-06	1.....	3C3Z-7A658-AA
675.....	36969M.....	Shaft, 5R110W Overdrive (99-Tooth) 2007-Up.....	1.....	TBA
678.....	36655P.....	Output Shaft, 5R110W (4x4) (15 1/2" Long)	1.....	3C3Z-7060-DD
678.....	36655N.....	Output Shaft, 5R110W 2WD (20" Long)	1.....	TBA
690.....	36430L.....	Park Gear, 5R110W (14 Lugs W/18 Teeth Reluctor) 2003-Up	1.....	3C3Z-7A233-AA
698.....	36641L.....	Orifice Plug, 5R110W Forward Clutch (In Case Over 1 Center Support Bolt) 2003-04.....	1.....	3C3Z-7D376-AA
699.....	36642L.....	Oil Slinger, 5R110W FWD Planet (Rear) (6 Tabs) (3.980" OD) 2003-04	1.....	3C3Z-7L339-AA
699.....	36642M.....	Oil Slinger, 5R110W FWD Planet (Rear) (4 Tabs) (4.370" OD) Diesel, 2005-Up	1.....	TBA
699.....	36642MA.....	Oil Slinger, 5R110W FWD Planet (Rear) (6 Tabs) (4.370" OD) Gas, 2005-Up.....	1.....	TBA
VALVE BODIES & COMPONENTS				
740.....	36947L.....	Solenoid Body Assembly, 5R110W (7 Solenoid) With Pressure Switches 2003-04	1.....	TBA
740.....	36947M.....	Solenoid Body Assembly, 5R110W (7 Solenoid) No Pressure Switches 2005-Up	1.....	TBA
741.....	36871.....	Manual Valve, 5R110W (1st Design) 2003-11/14/03	1.....	TBA
746.....	36643L.....	Plate, 5R110W Holds Solenoid Plate To Case (10 Bolt) 2003-Up.....	1.....	3C3Z-7H038-AA
CASES & HOUSINGS				
760.....	36605WA.....	Case, 5R110W #3C3P-AG, Non-PTO.....	1.....	3C3Z-7005-AB
760.....	36605M.....	Case, 5R110W #3C3P-AH, Non-PTO	1.....	TBA
760.....	36605MA.....	Case, 5R110W #5C3P-BF, W/ PTO	1.....	TBA
760.....	36605MB.....	Case, 5R110W #5C3P-CA, Non-PTO	1.....	TBA
760.....	36605MC.....	Case, 5R110W #5C3P-DA, W/ PTO	1.....	TBA
760.....	36605MD.....	Case, 5R110W #6C3P-AA, Non-PTO	1.....	TBA
760.....	36605ME.....	Case, 5R110W #8C3P-AB, Non-PTO	1.....	TBA
761.....	36625L.....	Roll Pin, 5R110W Holds Shift Lever In Case (.113" OD) (1.006" Long)	1.....	TBA
761.....	36625M.....	Roll Pin, 5R110W Holds Rooster Comb To Shift Lever 2003-Up (.159" OD) (1.325" Long)	1.....	TBA
765.....	36950L.....	Pan, 5R110W Bottom (4x4) (20 Bolt) 2003-Up	1.....	3C3Z-7A194-AA
770.....	36612LA.....	Extension Housing, 5R110W (4x4) (Aluminum) (Cast # RF3C3P).....	1.....	TBA
770.....	36612MA.....	Extension Housing, 5R110W 2WD (9 1/4" Long) (Cast # 3C3P-7A040-EC) 2003-Up	1.....	TBA
779.....	96704-01.....	Pan Bolts, 5R110W (Metric) Bag Of 100ea (Sonmax)	AR.....	TBA
783.....	36086L.....	Bolt, 5R110W Center Support To Case (Takes 2)	2.....	TBA
798.....	36081L.....	Nut, 5R110W Output Shaft (Holds Shaft To Ext Hsg) (4x4) Cast# 3C3P-4791-BA, 03-Up	1.....	TBA
853.....	36420L.....	Cushion, 5R110W Forward Clutch (5.120" ID) 2003-04	1.....	3C3Z-7B070-BA
853.....	36420LA.....	Cushion, 5R110W Forward Clutch (5.375" ID) 2005-Up	1.....	5C3Z-7B070-BA
SNAP RINGS, PISTONS & MISCELLANEOUS				
NI.....	K36187L.....	Snap Ring Kit, 5R110W 2003-On.....	1.....	TBA
871.....	36613.....	Snap Ring, 5R110W Holds Coast Clutch Spring Retainer In, 2003-Up	1.....	F81Z-7A527-AA
878.....	36601.....	Snap Ring, 5R110W Coast, Forward & Direct Clutch Pressure Plate (.058") 2003-Up.....	3.....	E9TZ-7D483-A
878.....	36601A.....	Snap Ring, 5R110W Coast, Forward & Direct Clutch Pressure Plate (.067") 2003-Up.....	3.....	E9TZ-7D483-B

5R110W

ILL#	Part#		QTY	REF#
878.....	36601B.....	Snap Ring, 5R110W Coast, Forward & Direct Clutch Pressure Plate (.076") 2003-Up.....	3.....	E9TZ-7D483-C
878.....	36310C.....	Snap Ring, 5R110W Coast, Forward & Direct Clutch Pressure Plate (.085") 2003-Up.....	3.....	TBA
878.....	36310D.....	Snap Ring, 5R110W Coast, Forward & Direct Clutch Pressure Plate (.094") 2003-Up.....	3.....	TBA
878.....	36310E.....	Snap Ring, 5R110W Coast, Forward & Direct Clutch Pressure Plate (.112") 2003-Up.....	3.....	TBA
892.....	36885.....	Snap Ring, Low/Rev Diode To Case Wider & Thicker Than OE, Gas & Diesel (Sonnax).....	1.....	36885
892.....	36603L.....	Snap Ring, 5R110W Low/Rev Diode To Case, Waved, 2003-Up.....	1.....	5C3Z-7D483-E
892.....	36603M.....	Snap Ring, 5R110W Low/Rev Diode To Case, Flat, 2003-Up.....	1.....	5C3Z-7D483-D
893.....	36314L.....	Snap Ring, 5R110W Low/Rev Retainer To Case, 2003-Up.....	1.....	3C3Z-7D483-CA
960.....	36964B.....	Piston, 5R110W Overdrive Brake Clutch (Bonded) 2003-Up.....	1.....	3C3Z-7A262-DA
962.....	36966A.....	Piston, 5R110W Intermediate Clutch (Bonded) (7 1/2" OD) 2003-Up.....	1.....	3C3Z-7E005-AA
964.....	36434B.....	Piston, 5R110W Fwd Cl (Bonded) (6 5/16" OD, 1.125" Thk, Cast# 3C3P-7A262-AH) 03-Up.....	1.....	3C3Z-7A262-AA
964.....	36856.....	Piston/Retainer, Fwd (Balance) Cl (Bonded)(5 13/16" OD, 2.870" ID, .420" Thk) 2003-Up.....	1.....	3C3Z-7H360-AA
965.....	36435G.....	Piston, 5R110W Dir Cl (6 5/16" OD) Bonded (1.005" Thick) Cast# 3C3P-7F254-AC, 03-Up.....	1.....	3C3Z-7A262-BA
965.....	36855.....	Piston/Retainer, 5R110W Direct (Balance) Clutch (3.355" ID) Bonded (1.335" Thick) 03-Up.....	1.....	3C3Z-7H359-AA
967.....	36441G.....	Piston, 5R110W Low/Rev Cl (Bonded) (2.645" Thick) Cast# 3C3P-7D402-AC, 2003-Up.....	1.....	3C3Z-7D402-AA
969.....	36963B.....	Piston, 5R110W Coast Clutch (Bonded) 2003-Up.....	1.....	3C3Z-7A262-CA
970.....	36720L.....	Retainer W/Springs, 5R110W Overdrive Brake Clutch Piston 2003-Up.....	1.....	3C3Z-7A222-BB
972.....	36721L.....	Spring & Retainer, 5R110W Intermediate Clutch (24 Springs) 2003-Up.....	1.....	3C3Z-7F222-BA
974.....	36419L.....	Spring, 5R110W FWD Cl Return (Beveled)(5.775" OD, 3.670" ID, .086" Thick) 2003-04.....	1.....	3C3Z-7B070-AA
975.....	36417L.....	Spring, 5R110W Direct Clutch (Beveled) .085" (5.775" OD) (4.324" ID) 2003-Up.....	1.....	TBA
977.....	36862L.....	Spring/Retainer, 5R110W Low/Reverse Clutch (26 Springs No Dimples) 2003-04.....	1.....	3C3Z-7D406-AA
977.....	36862M.....	Spring/Retainer, 5R110W Low/Reverse Clutch (26 Springs 6-Dimples) 2005-Up.....	1.....	TBA
979.....	36719L.....	Retainer W/Springs, 5R110W Coast Clutch Piston 2003-Up.....	1.....	3C3Z-7G299-AA
991.....	K36814L.....	Linkage Assembly, 5R110W 2003-Up.....	1.....	TBA
992.....	36814L.....	Shift Lever, 5R110W External (1 Piece Type) 2003-Up.....	1.....	3C3Z-7A256-BA
994.....	36813L.....	Park Rod Actuator, 5R110W (10 3/8" Long) 2003-Up.....	1.....	TBA
995.....	K36824L.....	Park Pawl Assembly, 5R110W 2003-Up.....	1.....	TBA
996.....	36635L.....	Fitting, 5R110W Case (For Cooler Lines) (Front & Rear).....	2.....	3C3Z-7D273-AA

Notes

6R140

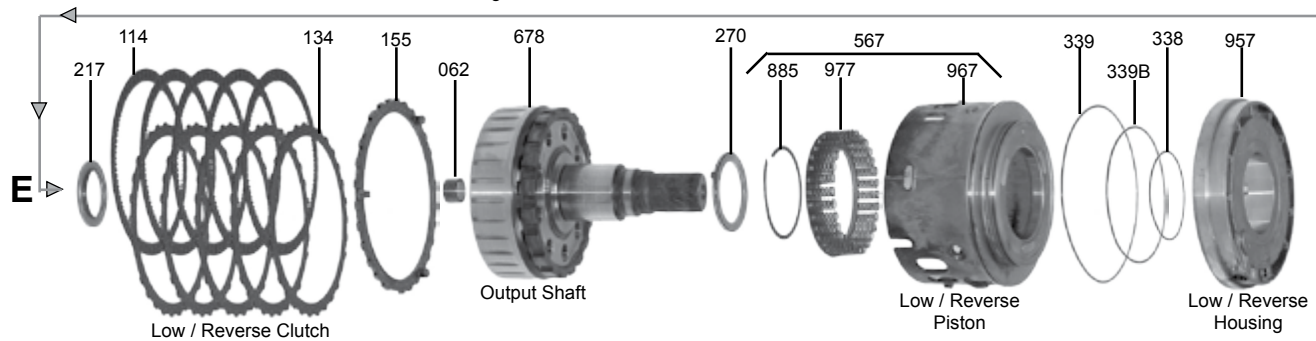
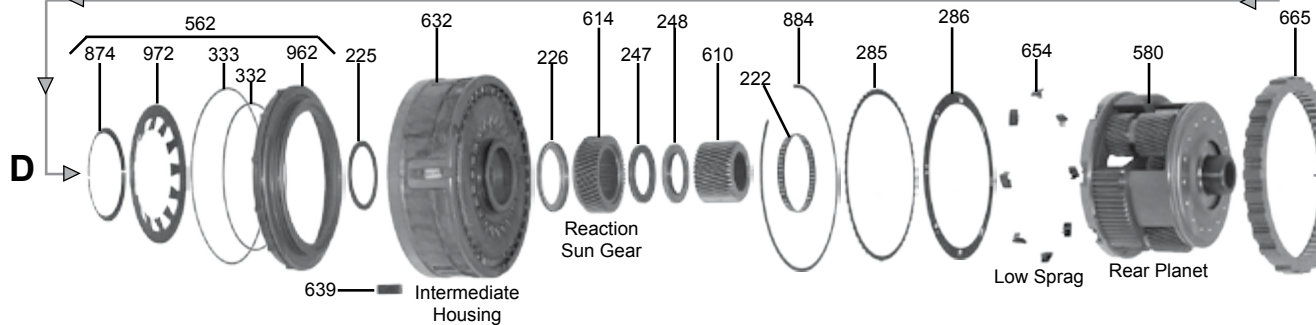
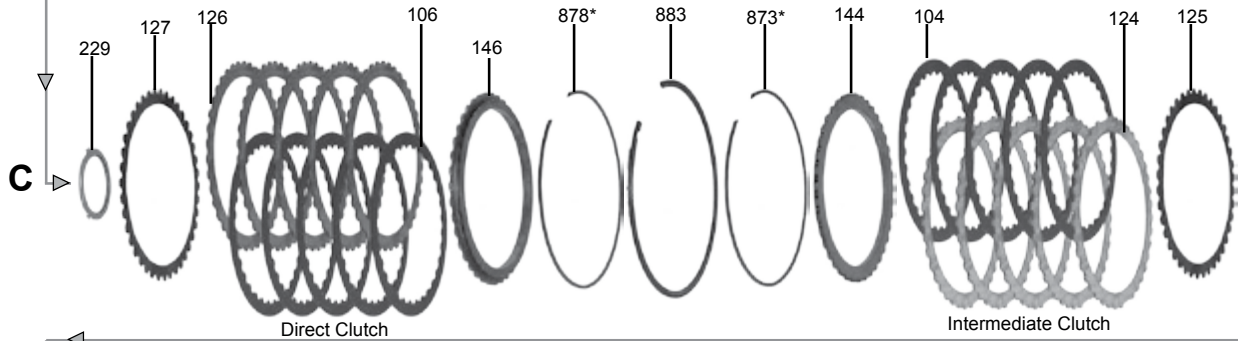
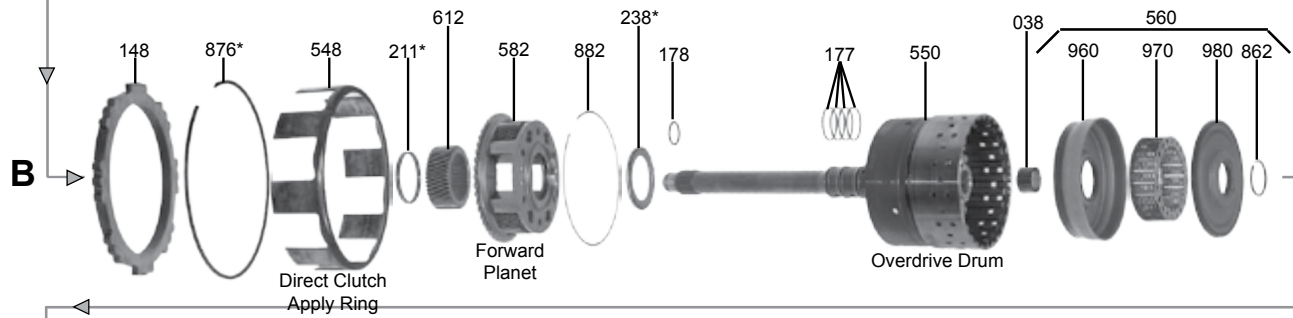
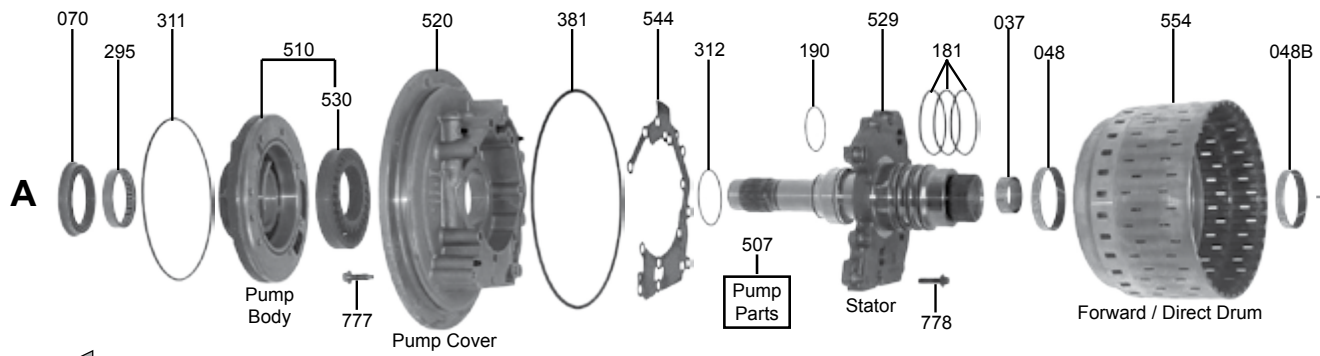

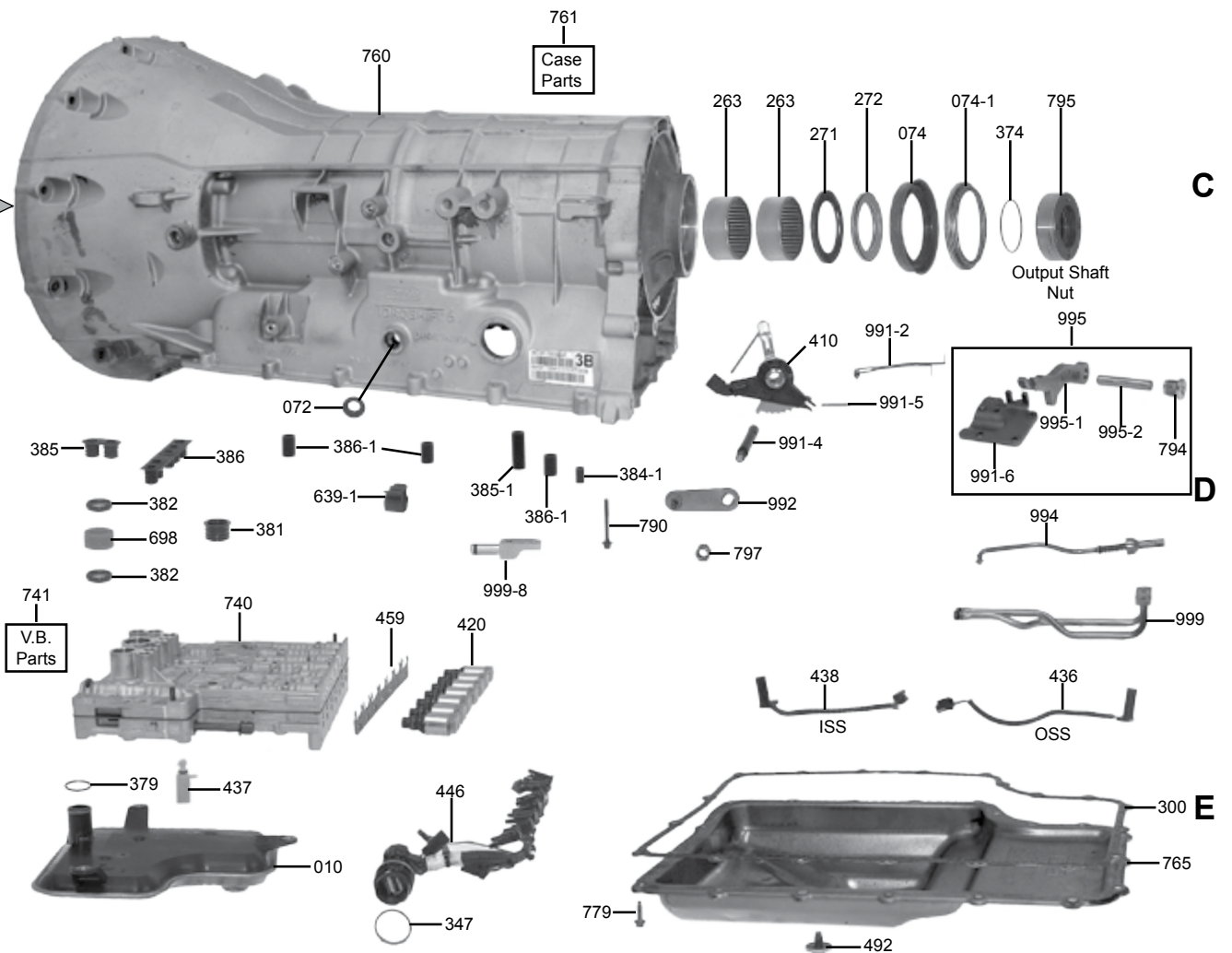
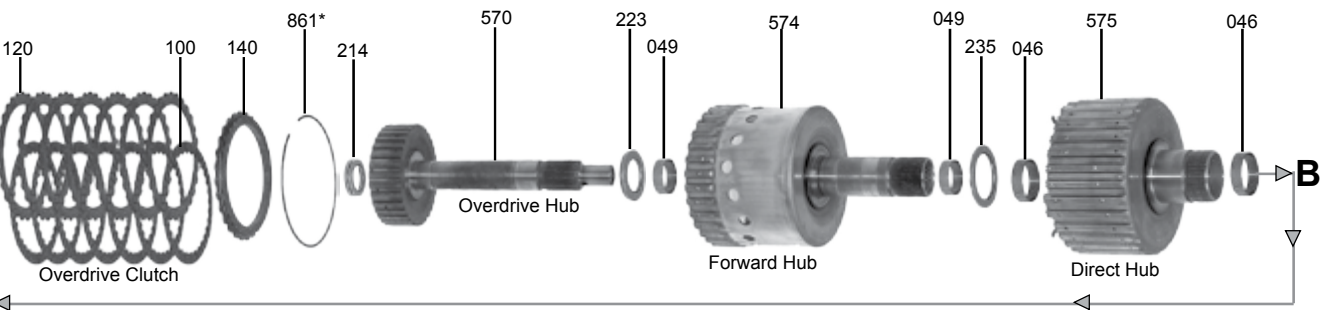
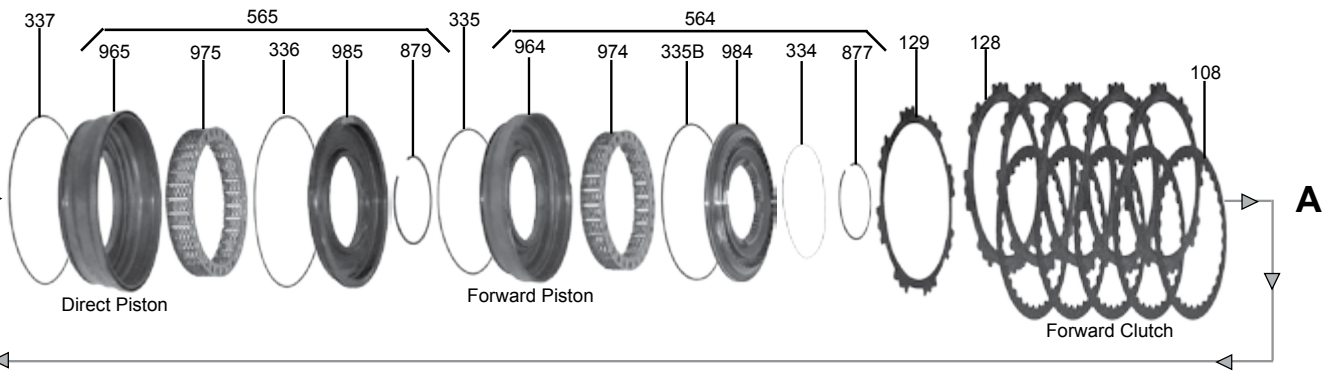

6R140

ILL#	Part#		QTY	REF#
OVERHAUL KITS & PISTON KITS				
NI.....	K166900X.....	Overhaul Kit, 6R140 (Torqshift) W/Out Pistons 2011-Up.....	1.....	N/A
NI.....	K166900.....	Overhaul Kit, 6R140 (Torqshift) W/ Pistons 2011-Up.....	1.....	N/A
NI.....	K166900-99.....	Piston Kit, 6R140 (Bonded) 2011-Up (2-Pistons).....	1.....	N/A
MASTER L/STEEL KITS				
NI.....	DK16600XS.....	Master L/Steels Kit, 6R140 (Torqshift) (Gas & Diesel) W/Out Pistons 2011-Up.....	1.....	N/A
NI.....	DK16600S.....	Master L/Steels Kit, 6R140 (Torqshift) (Gas & Diesel) W/ Pistons 2011-Up.....	1.....	N/A
MASTER W/STEELS KITS				
NI.....	DK16600X.....	Master W/Steels Kit, 6R140 (Torqshift) (Diesel) W/Out Pistons 2011-Up.....	1.....	N/A
NI.....	DK16600.....	Master W/Steels Kit, 6R140 (Torqshift) (Diesel) W/ Pistons 2011-Up.....	1.....	N/A
NI.....	DK16600AX.....	Master W/Steels Kit, 6R140 (Torqshift) (Gas) W/Out Pistons 2011-Up.....	1.....	N/A
NI.....	DK16600A.....	Master W/Steels Kit, 6R140 (Torqshift) (Gas) W/ Pistons 2011-Up.....	1.....	N/A
FILTERS				
010.....	166710.....	Filter, 6R140 2011-Up.....	1.....	BC3Z-7A098-B
BUSHINGS				
030.....	K166901.....	Bushing Kit, 6R140, 2011-Up.....	1.....	TBA
037.....	166005.....	Bushing, 6R140 Stator (Rear) (.790" Thick)(1.588" ID)(Babbitt) 2011-Up.....	1.....	TBA
038.....	166002.....	Bushing, 6R140 Overdrive Clutch Drum (Rear)(.786" Wide)(.920" ID) 2011-Up.....	1.....	TBA
046.....	166003.....	Bushing, 6R140 Direct Clutch Hub (Front & Rear)(.605" Wide)(1.857" ID)(Babbitt) 2011-Up.....	2.....	TBA
048.....	166004.....	Bushing, 6R140 Forward/Direct Drum (Front)(.550" Thick)(3.100" ID)(Babbitt) 2011-Up.....	1.....	TBA
048.....	166004A.....	Bushing, 6R140 Forward/Direct Drum (Rear)(.650" Thick)(2.640" ID)(Babbitt) 2011-Up.....	1.....	TBA
049.....	166006.....	Bushing, 6R140 Forward Clu Hub (Front & Rear)(.613" Wide)(1.336" ID)(Babbitt) 2011-Up.....	2.....	TBA
062.....	166007.....	Bushing, 6R140 Output Shaft (Front)(.800" Wide)(.918" ID)(Babbitt) 2011-Up.....	1.....	TBA
METAL CLAD SEALS				
070.....	166151.....	Seal, 6R140 Front With Flange, 2011-Up.....	1.....	BC3P-7A248-A
072.....	166152.....	Seal, 6R140 Manual Shaft 2011-Up.....	1.....	BC3Z-7F337-B
074.....	166157A.....	Seal, 6R140 Ext/Adapter Housing, 4WD, 2011-Up.....	1.....	BC3P-7052-AC
074.....	166157.....	Seal, 6R140 Ext Housing, 2WD, 2011-Up.....	1.....	BC3P-7052-CB
FRICTIONS				
100.....	166105.....	Friction, 6R140, Overdrive Clutch (.078", 32T, 5.731" OD) 2011-Up.....	7.....	BC3Z-7B164-B
104.....	166103.....	Friction, 6R140, Intermediate Clutch (.083", 32T, 8.527" OD) 2011-Up.....	5.....	BC3Z-7B164-F
106.....	166103.....	Friction, 6R140, Direct Clutch (.083", 32T, 8.527" OD) 2011-Up.....	5.....	BC3Z-7B164-F
108.....	166101.....	Friction, 6R140, Forward Clutch (.062", 32T, 8.063" OD) 2011-Up.....	5.....	BC3Z-7B164-D
114.....	166107.....	Friction, 6R140, Low/Reverse Clutch (.062", 96T, 8.768" OD) 2011-Up.....	5.....	BC3Z-7B164-A
NI.....	K166F.....	Friction Module, 6R140 (Gas & Diesel) 2011-Up.....	1.....	RCP6-253
STEELS				
120.....	166108.....	Steel, 6R140, Overdrive Clutch (.078", 28T, 4.703" ID) 2011-Up.....	7.....	BC3Z-7B442-B
124.....	166102.....	Steel, 6R140, Intermediate Clutch (.119", 40T, 7.331" ID) 2011-Up.....	5.....	BC3Z-7B442-E
125.....	166102A.....	Steel, 6R140, Intermediate Clutch (.029", 40T, 7.375" ID) (Waved) 2011-Up.....	1.....	TBA
126.....	166102.....	Steel, 6R140, Direct Clutch (Gas) (.119", 40T, 7.331" ID) 2011-Up.....	5.....	BC3Z-7B442-E
126.....	166100.....	Steel, 6R140, Direct Clutch (Diesel) (.083", 40T, 7.331" ID) 2011-Up.....	5.....	BC3Z-7B442-C
127.....	166102A.....	Steel, 6R140, Direct Clutch (.029", 40T, 7.375" ID) (Waved) 2011-Up.....	1.....	TBA
128.....	166104.....	Steel, 6R140, Forward Clutch (.079", 24T, 6.975" ID) 2011-Up.....	5.....	BC3Z-7B442-D
129.....	166104A.....	Steel, 6R140, Forward Clutch (.033", 24T, 6.975" ID) (Waved) 2011-Up.....	1.....	TBA
134.....	166106.....	Steel, 6R140, Low/Reverse Clutch (.079", 27T, 7.723" ID) 2011-Up.....	4.....	BC3Z-7B442-A
139.....	K166S.....	Steel Module, 6R140 (Diesel) 2011-Up.....	1.....	TBA
139.....	K166AS.....	Steel Module, 6R140 (Gas) 2011-Up.....	1.....	TBA
PRESSURE PLATES				
140.....	166140.....	Pressure Plate, 6R140 Overdrive Clutch (.343", 28T, 4.700" ID) 2011-Up.....	1.....	TBA
144.....	166144.....	Pressure Plate, 6R140 Intermediate Clutch (.335", 40T, 7.312" ID) 2011-Up.....	1.....	TBA
146.....	166146.....	Pressure Plate, 6R140 Direct Clutch (.414", 40T, 7.312" ID) 2011-Up.....	1.....	TBA
148.....	166148.....	Pressure Plate, 6R140 Forward Clutch (.555", 21T, 7.00" ID) 2011-Up.....	1.....	TBA
155.....	166155.....	Apply Plate, 6R140 Low/Rev Clutch (.199", 27T, 7.75" ID, 3-Lugs) (#BC3P-7D408) 2011-Up.....	1.....	TBA
VALVE BODY KITS				
165.....	N/A.....	Valve Body Kit, 6R140, 2011-Up.....	1.....	TBA
SEALING RINGS				
175.....	K166903.....	Ring Kit, 6R140, 2011-Up.....	1.....	TBA
WASHERS & BEARINGS				

ILL#	Part#		QTY	REF#
211.....	166211	Spacer, 6R140 Stator To Forward Sun Gear (.200" Thick, 2.413" OD) 2011-Up.....	1	TBA
211.....	166211A	Spacer, 6R140 Stator To Forward Sun Gear (.208" Thick, 2.413" OD) 2011-Up.....	1	TBA
211.....	166211B	Spacer, 6R140 Stator To Forward Sun Gear (.220" Thick, 2.413" OD) 2011-Up.....	1	TBA
211.....	166211C	Spacer, 6R140 Stator To Forward Sun Gear (.228" Thick, 2.413" OD) 2011-Up.....	1	TBA
214.....	166214	Bearing, 6R140 OD Clutch Drum To OD Clutch Hub (.370" Thick, 1.754" OD, 1.099" ID) 2011-Up.....	1	TBA
217.....	166217	Bearing, 6R140 Rear Planet To Output Shaft (.255" Thick, 3.000" OD, 1.944" ID) 2011-Up.....	1	TBA
222.....	166222	Caged Needle Brg, 6R140 Rear Planet (Front)(.388" Thk, 3.704" OD, Plastic Cage) 2011-Up.....	1	TBA
223.....	166223	Bearing, 6R140 OD Clu Hub To Forward Clu Hub (.267" Thk, 2.337" OD, 1.423" ID) 2011-Up.....	1	TBA
225.....	166225	Race, 6R140 Direct Clutch Hub To Intern Clutch Hsg (.122" Thk, 3.263" OD, 2.670" ID) 2011-Up.....	1	TBA
226.....	166226	Bearing, 6R140 Intern Clu Hsg To Reaction Sun Gear (.286" Thk, 3.305" OD, 2.550" ID) 2011-Up.....	1	TBA
229.....	166229	Bearing, 6R140 Direct Clu Hub To Intern Clu Hsg (.157" Thk, 3.305" OD, 2.555" ID, 2-Tabs) 11-Up.....	1	TBA
235.....	166235	Bearing, 6R140 Forward Clu Hub To Direct Clu Hub (.184" Thk, 2.910" OD, 2.023" ID) 2011-Up.....	1	TBA
238.....	166238	Bearing, 6R140 Forward Planet To OD Drum (.114" Thk, 2.910" OD, 2.028" ID) 2011-Up.....	1	TBA
238.....	166238A	Bearing, 6R140 Forward Planet To OD Drum (.124" Thk, 2.910" OD, 2.028" ID) 2011-Up.....	1	TBA
238.....	166238B	Bearing, 6R140 Forward Planet To OD Drum (.132" Thk, 2.910" OD, 2.028" ID) 2011-Up.....	1	TBA
238.....	166238C	Bearing, 6R140 Forward Planet To OD Drum (.140" Thk, 2.910" OD, 2.028" ID) 2011-Up.....	1	TBA
238.....	166238D	Bearing, 6R140 Forward Planet To OD Drum (.148" Thk, 2.910" OD, 2.028" ID) 2011-Up.....	1	TBA
247.....	166247	Race, 6R140 Reaction Sun Gear To Rear Sun Gear (.214" Thk, 2.760" OD, 1.925" ID) 2011-Up.....	1	TBA
248.....	166248	Bearing, 6R140 Reaction Sun Gear To Rear Sun Gear (.215" Thk, 2.814" OD, 1.885" ID) 2011-Up.....	1	TBA
263.....	166263	Caged Needle Brg, 6R140 Case To Output Shaft (1.156" Thk, 2.907" OD, # F505999) 2011-Up.....	2	TBA
270.....	166270	Bearing, 6R140 Output Shaft To Case (.253" Thk, 3.732" OD, 2.825" ID (2-Outer Tabs) 2011-Up.....	1	TBA
271.....	166271	Spacer, 6R140 Case (Rear) To Output Shaft Nut (.192" Thk, 3.300" OD, 2.321" ID) 2011-Up.....	1	TBA
272.....	166272	Bearing, 6R140 Case (Rear) To Output Shaft Nut (.230" Thk, 3.144" OD, 2.217" ID) 2011-Up.....	1	TBA
285.....	166285	Retainer, 6R140 Snap Ring To Low Sprag (50T, .042" Thk)(7.375" ID) 2011-Up.....	1	TBA
285-1	166285A	Seal, 6R140 Valve Body To Low/Rev Hsg (Rubber Feed Tubes)(1.607" Long, .585" OD) 2011-Up.....	1	TBA
286.....	166286	Retainer/Race, 6R140 Low Sprag (8-Tabs, .036" Thk, 7.875" OD) 2011-Up.....	1	TBA
295.....	166295	Caged Needle Bearing, 6R140 Pump Body (.546" Thick, 2.780" OD, 2.505" OD) 2011-Up.....	1	TBA
GASKETS & RUBBER COMPONENTS				
300.....	166500	Gasket, 6R140 Bottom Pan (Bonded Rubber) 2011-Up.....	1	BC3Z-7A191-B
381.....	166381	Seal, 6R140 Valve Body To Pump Cover (Metal Clad)(.727" Thk, 1.156" OD) 2011-Up.....	1	TBA
382.....	166382	Seal, 6R140 Valve Body To Pump Cover (Rubber) 2011-Up.....	2	TBA
384-1	166384	Seal, 6R140 Valve Body To Low/Rev Hsg (Rubber Feed Tube)(.641" Long, .388" OD) 2011-Up.....	1	TBA
385-1	166385A	Seal, 6R140 Valve Body To Low/Rev Hsg (Rubber Feed Tube)(1.607" Long, .585" OD) 2011-Up.....	1	TBA
385.....	166385	Seal, 6R140 Valve Body To Pump Cover (2 Rubber Seals) 2011-Up.....	1	TBA
386-1	166386A	Seal, 6R140 Valve Body (Rubber Feed Tubes)(.885" Long, .585" OD) 2011-Up.....	3	TBA
386.....	166386	Seal, 6R140 Valve Body To Stator (5 Rubber Seals)(Cast #BC3P-7N265-B) 2011-Up.....	1	TBA
TECHNICAL MANUALS				
400.....	TM6R140	Technical Manual, 6R140 (Torqshift).....	1	TBA
ELECTRICAL COMPONENTS				
410.....	166991	Neutral Safety Switch, 6R140 (W/Rooster Comb)(3 Blade Conn)(#BC3P-7H557-DA) 2011-Up.....	1	CC3Z-7H557-B
420.....	166925	Solenoid, 6R140, Low Variable Bleed (Stamping Band #1) (Uses A Combination Of 4-Low Bleed).....	AR	BC3Z-7G383-R
420.....	166925A	Solenoid, 6R140, Low Variable Bleed (Stamping Band #2) (Uses A Combination Of 4-Low Bleed).....	AR	BC3Z-7G383-S
420.....	166925B	Solenoid, 6R140, Low Variable Bleed (Stamping Band #3) (Uses A Combination Of 4-Low Bleed).....	AR	BC3Z-7G383-T
420.....	166925C	Solenoid, 6R140, Low Variable Bleed (Stamping Band #4) (Uses A Combination Of 4-Low Bleed).....	AR	BC3Z-7G383-U
420.....	166925D	Solenoid, 6R140, Low Variable Bleed (Stamping Band #5) (Uses A Combination Of 4-Low Bleed).....	AR	BC3Z-7G383-V
420.....	166926	Solenoid, 6R140, High Variable Bleed (Stamping Band #1) (Uses A Combination Of 3-High Bleed).....	AR	BC3Z-7G383-J
420.....	166926A	Solenoid, 6R140, High Variable Bleed (Stamping Band #2) (Uses A Combination Of 3-High Bleed).....	AR	BC3Z-7G383-K
420.....	166926B	Solenoid, 6R140, High Variable Bleed (Stamping Band #3) (Uses A Combination Of 3-High Bleed).....	AR	BC3Z-7G383-L
420.....	166926C	Solenoid, 6R140, High Variable Bleed (Stamping Band #4) (Uses A Combination Of 3-High Bleed).....	AR	BC3Z-7G383-M
420.....	166926D	Solenoid, 6R140, High Variable Bleed (Stamping Band #5) (Uses A Combination Of 3-High Bleed).....	AR	BC3Z-7G383-N
436.....	166958	Sensor, 6R140 Output Speed OSS (3 Prong Connector)(White Ink # 087101652) 2011-Up.....	1	98LZ-7H103-B
437.....	166952	Sensor, 6R140 Temperature (2 Prong Conn)(#BC3P-7H141-AA)(On Bottom Of VB) 2011-Up.....	1	BC3Z-7H141-A
438.....	166954	Sensor, 6R140 Input Speed ISS (3 Prong Connector)(White Ink # 087102698) 2011-Up.....	1	TBA
446.....	166988	Wire Harness, 6R140, Internal W/Case Conn (Seven, 2-Blade Solenoid Connectors) 2011-Up.....	1	BC3Z-7G276-B
459.....	166459	Bracket, 6R140 Holds Solenoids On Valve Body 2011-Up.....	1	TBA
MISCELLANEOUS COMPONENTS				
492.....	166492	Drain Plug, 6R140 Bottom Pan (13mm)(Bonded Rubber) 2011-Up.....	1	F81Z-6730-AA
PUMPS & PUMP COMPONENTS				
500.....	166912	Pump Complete, 6R140 (Non-PTO Type) 2011-Up.....	1	TBA
500.....	166912A	Pump Complete, 6R140 (PTO Type) 2011-Up.....	1	TBA
510.....	166510	Pump Body, 6R140 W/Gears (Cast # RFBC3P-7A105-AD) 2011-Up.....	1	TBA
520.....	166520	Pump Cover, 6R140 (Alum)(#BC3P-7A103-AF On Front Of Cover)(Non-PTO Type) 2011-Up.....	1	TBA
520.....	166520A	Pump Cover, 6R140 (PTO Type) 2011-Up.....	1	TBA

6R140

ILL#	Part#		QTY	REF#
529.....	166529	Stator, 6R140 (Cast Iron)(Cast # RFBC3P-7N062-AD)(Non-PTO Type) 2011-Up.....	1	TBA
529.....	166529A	Stator, 6R140 (PTO Type) 2011-Up.....	1	TBA
530.....	166530	Pump Gear Set, 6R140 (.737" Thick) (W/Inner Splines On Inner Gear) 2011-Up.....	1	TBA
544.....	166544	Plate, 6R140 Pump Cover To Stator (Metal)(Non-PTO Type) 2011-Up.....	1	TBA
544.....	166544A	Plate, 6R140 Pump Cover To Stator (PTO Type) 2011-Up.....	1	TBA

DRUMS, CLUTCH PISTON KITS & CLUTCH HUBS

548.....	166548	Apply Ring, 6R140 Direct Clutch (8 Legs)(2.400" Thick)(8 3/8" OD) 2011-Up.....	1	TBA
550.....	166550	Drum, 6R140 OD Clutch (7-Clutch) (W/Turbine Shaft)(W/Forward Planet Ring Gear) 2011-Up.....	1	TBA
554.....	166554	Drum, 6R140 Forward/Direct (4-Clutch) (6 1/4" Tall) 2011-Up.....	1	TBA
554.....	166554A	Drum, 6R140 Forward/Direct (5-Clutch) (6 1/4" Tall) 2011-Up.....	1	TBA
560.....	166560	Piston Kit, 6R140 OD Clutch (Bonded)(Piston Cast #BC3P-7G418-AD) 2011-Up.....	1	TBA
562.....	166562	Piston Kit, 6R140 Intermediate Clutch (Piston Cast # RFBC3P-7J015-AB) 2011-Up.....	1	TBA
564.....	166564	Piston Kit, 6R140 Forward Clutch (Piston Cast # RFBC3P-7L140-AA) 2011-Up.....	1	TBA
565.....	166565	Piston Kit, 6R140 Direct Clutch (Piston Cast # RFCB3P-7C117-AB) 2011-Up.....	1	TBA
567.....	166567	Piston Kit, 6R140 Low/Reverse Clutch (Piston Cast # 7D402) 2011-Up.....	1	TBA
570.....	166570	Hub W/Shaft, 6R140 Overdrive Clutch (.918" OD Front Pilot)(.918" OD Rear Pilot) 2011-Up.....	1	TBA
574.....	166574	Hub, 6R140 Forward Clutch W/Hollow Shaft 2011-Up.....	1	TBA
575.....	166575	Hub, 6R140 Direct Clutch (W/4 Tabs)(Cast # BC3P-7H351-AC) 2011-Up.....	1	TBA

PLANETS, RING GEARS, SUN GEARS & SUPPORTS

580.....	166580	Planet, 6R140 Rear (6-Gear)(W/Diode) (W/Low/Rev Clutch Hub) 2011-Up.....	1	TBA
582.....	166582	Forward Planet, 6R140 (4-Gear) 2011-Up.....	1	TBA
582.....	166582A	Forward Planet, 6R140 (5-Gear) 2011-Up.....	1	TBA
610.....	166610	Sun Gear, 6R140 Rear Planet (37T)(1.836" Thick) 2011-Up.....	1	TBA
612.....	166612	Sun Gear, 6R140 Forward Planet (49T)(1.107" Thick) 2011-Up.....	1	TBA
614.....	166614	Sun Gear, 6R140 Reaction (47T)(1.269" Thick) 2011-Up.....	1	TBA
632.....	166632	Intermediate Clutch Housing, 6R140 (Alum)(5 Clutch)(Cast # RFBC3P-7L328-AE) 2011-Up.....	1	TBA
639-1	166639	Support Spring, 6R140 Low Sprag Outer Race (Sits In Case)(Metal) 2011-Up.....	1	TBA
639.....	166639A	Keyway Lug, 6R140 Intern Clutch Hsg To Case (.237" Thick)(.472" Wide)(1.168" Long) 2011-Up.....	2	TBA

SPRAGS

665.....	166665	Outer Race, 6R140 Low Sprag (.893" Thick)(9 1/8" OD)(27 Outer Lugs) 2011-Up.....	1	TBA
----------	--------	--	---	-----

SHAFTS

678.....	166678	Output Shaft, 6R140 2WD (W/Ring Gear) 2011-Up.....	1	TBA
678.....	166648A	Output Shaft, 6R140 4WD (W/Ring Gear)(9-1/2" Long)(20 Parking Lugs) 2011-Up.....	1	TBA

VALVE BODIES & COMPONENTS

698.....	166698	Oil Sleeve, 6R140 Valve Body To Pump Cover (Plastic)(1.285" OD) 2011-Up.....	1	TBA
740.....	166740	Valve Body Assembly, 6R140 (Diesel)(Metal Tag # 180A4789 & 1006243163828) 2011-Up.....	1	TBA
740.....	166740A	Valve Body Assembly, 6R140 (Gas) 2011-Up.....	1	TBA

CASES & HOUSINGS

760.....	166760	Case, 6R140 (2WD, Gas, Slip-Yoke) 2011-Up.....	1	TBA
760.....	166760A	Case, 6R140 (2WD, Diesel, Fixed Flange) 2011-Up.....	1	TBA
760.....	166760B	Case, 6R140 (2WD, Diesel, Slip Yoke, W/PTO) 2011-Up.....	1	TBA
760.....	166760C	Case, 6R140 (4WD, Gas, Fixed Flange) 2011-Up.....	1	TBA
760.....	166760D	Case, 6R140 (4WD, Diesel, Slip-Yoke) 2011-Up.....	1	TBA
760.....	166760E	Case, 6R140 (2WD, Diesel, Fixed Flange, W/PTO) 2011-Up.....	1	TBA
765.....	166765	Pan, 6R140 4WD Bottom (3 1/2" Deep In Center) 2011-Up.....	1	TBA
765.....	166765A	Pan, 6R140 2WD Bottom (19 Bolt) 2011-Up.....	1	TBA
777.....	166777	Bolt , 6R140 Pump Cover To Case (8 Pieces) 2011-Up.....	8	TBA
778.....	166778	Bolt, 6R140 Stator To Body & Cover (13 Pieces) 2011-Up.....	13	TBA
779.....	166779	Bolt, 6R140 Bottom Pan (19 Pieces) 2011-Up.....	19	TBA
790.....	166790	Bolt, 6R140 Holds Low/Reverse Clutch Housing In Case 2011-Up.....	1	TBA
795.....	166795	Nut, 6R140 Output Shaft (4 Holes)(.943" Thick)(3.108" OD) 2011-Up.....	1	TBA
797.....	166797	Nut, 6R140 Manual Lever (15mm) 2011-Up.....	1	TBA

SNAP RINGS

861.....	166681	Snap Ring, 6R140 Holds Overdrive Clutch Press Plate In (.080" Thick)(6.0625" OD) 2011-Up.....	1	TBA
861.....	166681A	Snap Ring, 6R140 Holds Overdrive Clutch Press Plate In (.092" Thick)(6.0625" OD) 2011-Up.....	1	TBA
861.....	166681B	Snap Ring, 6R140 Holds Overdrive Clutch Press Plate In (.104" Thick)(6.0625" OD) 2011-Up.....	1	TBA
861.....	166681C	Snap Ring, 6R140 Holds Overdrive Clutch Press Plate In (.116" Thick)(6.0625" OD) 2011-Up.....	1	TBA
861.....	166681D	Snap Ring, 6R140 Holds Overdrive Clutch Press Plate In (.128" Thick)(6.0625" OD) 2011-Up.....	1	TBA
873.....	166873	Snap Ring, 6R140 Intern (#873) / Forward (#876) / Direct (#878) Pressure Plate (.118" Thick).....	1-3	TBA
873.....	166873A	Snap Ring, 6R140 Intern (#873) / Forward (#876) / Direct (#878) Pressure Plate (.126" Thick).....	1-3	TBA
873.....	166873B	Snap Ring, 6R140 Intern (#873) / Forward (#876) / Direct (#878) Pressure Plate (.134" Thick).....	1-3	TBA
873.....	166873C	Snap Ring, 6R140 Intern (#873) / Forward (#876) / Direct (#878) Pressure Plate (.142" Thick).....	1-3	TBA

ILL#	Part#		QTY	REF#
873.....	166873D.....	Snap Ring, 6R140 Interm (#873) / Forward (#876) / Direct (#878) Pressure Plate (.150" Thick).....	1-3.....	TBA
873.....	166873E.....	Snap Ring, 6R140 Interm (#873) / Forward (#876) / Direct (#878) Pressure Plate (.158" Thick).....	1-3.....	TBA
873.....	166873F.....	Snap Ring, 6R140 Interm (#873) / Forward (#876) / Direct (#878) Pressure Plate (.166" Thick).....	1-3.....	TBA
873.....	166873G.....	Snap Ring, 6R140 Interm (#873) / Forward (#876) / Direct (#878) Pressure Plate (.174" Thick).....	1-3.....	TBA
874.....	166874.....	Retainer, 6R140 Holds Intermediate Clutch Return Spring In (4.208" OD)(2 Per Pack) 2011-Up.....	1.....	TBA
876.....	*USE ILL#873.....	Snap Ring, 6R140 Forward Pressure Plate (Use 166873-166873G).....	1.....	TBA
877.....	166877.....	Snap Ring, 6R140 Holds Forward Clu Support/Retainer In Drum (.056" Thick)(3.580" OD).....	1.....	TBA
878.....	*USE ILL#873.....	Snap Ring, 6R140 Direct Pressure Plate (Use 166873-166873G).....	1.....	TBA
879.....	166879.....	Snap Ring, 6R140 Holds Direct Clu Spring Retainer In Drum (.099" Thk)(Oval Shaped).....	1.....	TBA
882.....	166882.....	Snap Ring, 6R140 Holds Fwd Planet To Fwd/Dir Drum Support (.037" Thk, 6 1/4" OD) 2011-Up.....	1.....	TBA
883.....	166883.....	Snap Ring, 6R140 Holds Intermediate Clutch Housing To Case (.173" Thk, 10.187" OD) 2011-Up.....	1.....	TBA
884.....	166884.....	Snap Ring, 6R140 Holds Low Sprag To Rear Planet (.063" Thk, 8.687" OD) 2011-Up.....	1.....	TBA
885.....	166885.....	Snap Ring, 6R140 Holds Low/Rev Clutch Piston Retainer In (.079" Thk, 4.366" OD) 2011-Up.....	1.....	TBA

PISTONS, RETAINERS & MISCELLANEOUS

957.....	166957.....	Low/Reverse Housing, 6R140 (Aluminum)(Cast # 7F341) 2011-Up.....	1.....	TBA
960.....	166960.....	Piston, 6R140 Overdrive Clutch (Bonded)(Cast # BC3P-7G418-AD) 2011-Up (*Was 166872).....	1.....	TBA
962.....	166962.....	Piston, 6R140 Intermediate Clutch (Alum) (8.625" OD)(Cast #RFBC3P-7J015-AB) 2011-Up.....	1.....	TBA
964.....	166964.....	Piston, 6R140 Forward Clutch (Alum)(7.750" OD)(Cast #RFCB-7L140-AA) 2011-Up.....	1.....	TBA
965.....	166965.....	Piston, 6R140 Direct Clutch (Aluminum) (Cast # RFBC3P-7C117-AB) 2011-Up.....	1.....	TBA
967.....	166967.....	Piston, 6R140 Low/Reverse Clutch (Aluminum)(4 Clutch)(Cast # 7D402) 2011-Up.....	1.....	TBA
970.....	166970.....	Spring Retainer, 6R140 OD Clutch Return (3.875" OD)(20 Springs) 2011-Up.....	1.....	TBA
972.....	166972.....	Spring, 6R140 Intermediate Clutch Return (6.50" OD)(12-Fingers) 2011-Up.....	1.....	TBA
974.....	166974.....	Spring Retainer, 6R140 Forward Clutch Return (6.50" OD)(28-Springs) 2011-Up.....	1.....	TBA
975.....	166975.....	Spring Retainer, 6R140 Direct Clutch Return (6.875" OD)(32-Springs) 2011-Up.....	1.....	TBA
977.....	166977.....	Spring/Retainer, 6R140 Low/Rev Clutch Return (5.875" OD)(30-Springs) 2011-Up.....	1.....	TBA
980.....	166980.....	Retainer/Piston, 6R140 Overdrive Clu Spring (Bonded)(Cast #BC3P-AH) 2011-Up (*Was 166762).....	1.....	TBA
984.....	166984.....	Support/Retainer, 6R140 Fwd Planet Supp / Fwd Clu Spring Retainer (7.375" OD)(Steel) 2011-Up.....	1.....	TBA
985.....	166985.....	Retainer, 6R140 Direct Clutch Spring (Alum)(7.875" OD)(Cast #RFBC3P-7H359-AB) 2011-Up.....	1.....	TBA
991-4...	166991.....	Manual Shaft, 6R140 Manual Lever To Rooster Comb (.499" OD, 3.951" Long) 2011-Up.....	1.....	TBA
992.....	166992.....	Manual Lever, 6R140 (Cast # BC3P-7G354-CA) 2011-Up.....	1.....	TBA
994.....	166994.....	Park Rod Actuator, 6R140 (9.00" Long) 2011-Up.....	1.....	TBA
995.....	166995.....	Park Pawl Assembly, 6R140 (5-Pieces) 2011-Up.....	1.....	TBA
999-8...	166999A.....	Oil Tube, 6R140 Valve Body To Interm Clutch Hsg (Alum)(1-Bolt, 2.985" Long) 2011-Up.....	1.....	TBA
999.....	166999.....	Oil Tubes, 6R140 Valve Body To Low/Rev Housing (Steel)(2-Tubes) 2011-Up.....	1.....	TBA

A4LD, 4R44E, 4R55E, 5R44E, 5R55E

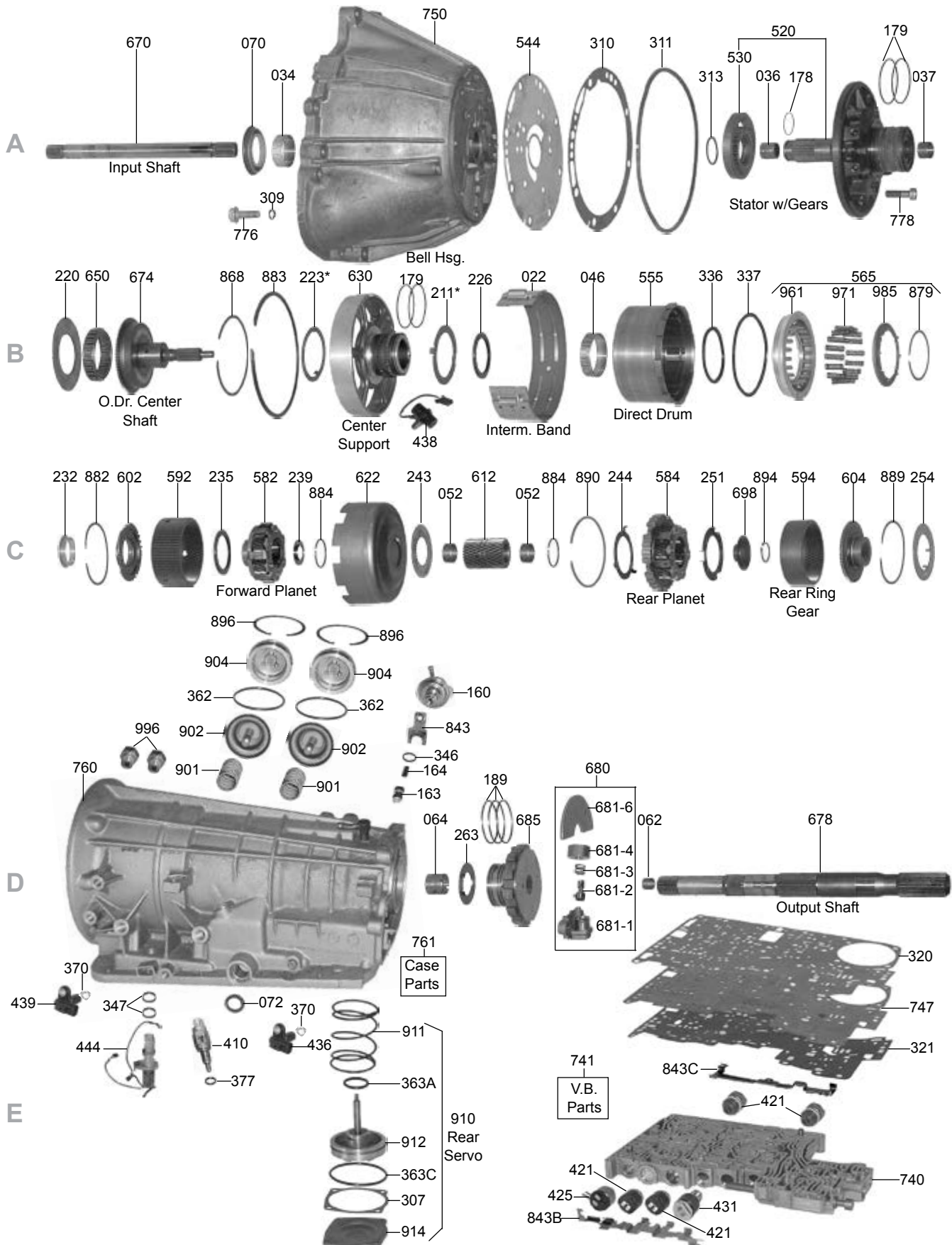

A4LD, 4R44E, 4R55E, 5R44E, 5R55E

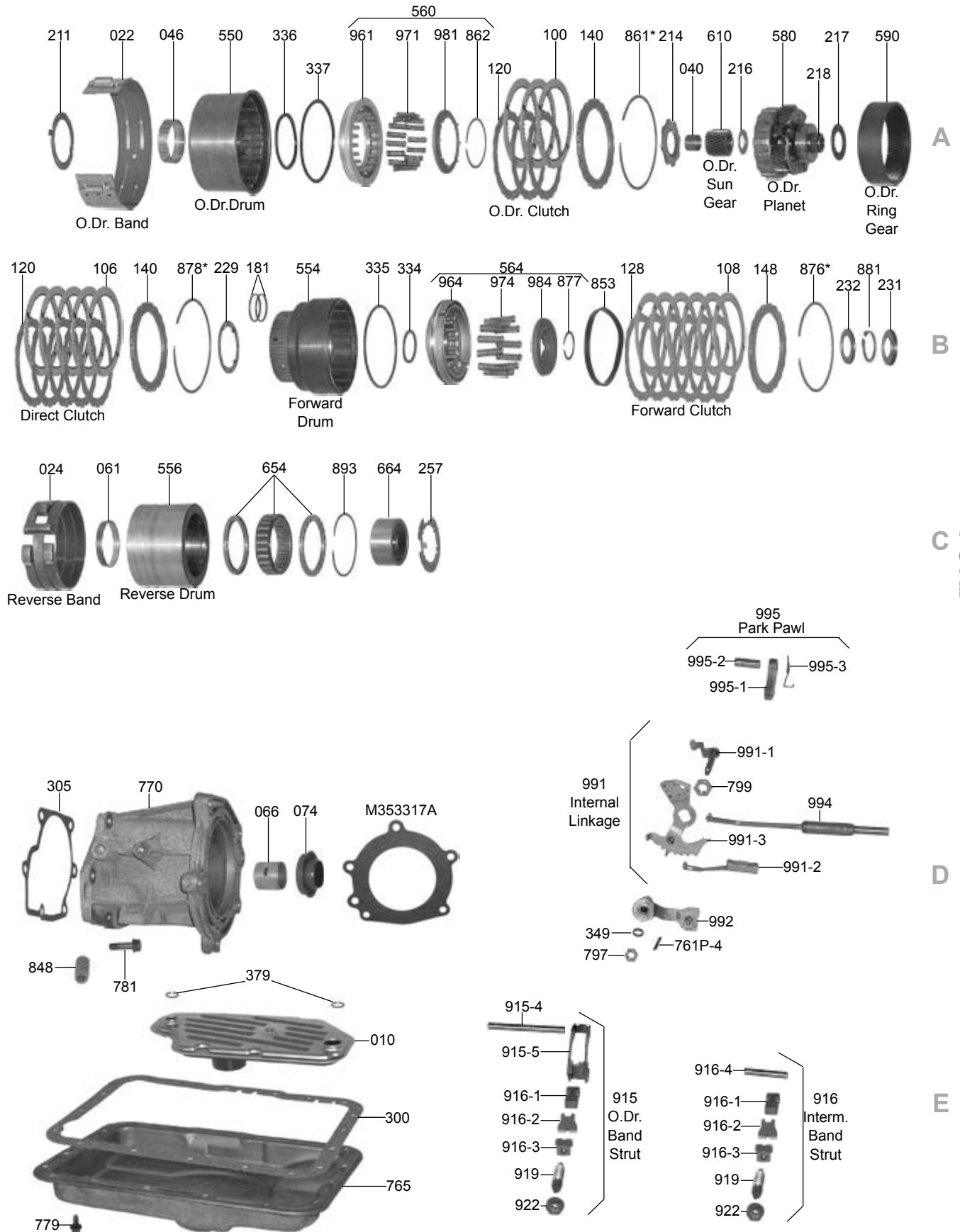

C-3, A4LD, 4R44E, 4R55E, 5R44E, 5R55E

ILL#	Part#		QTY	REF#
OVERHAUL KITS				
NI.....	K56900.....	Overhaul Kit, C-3 1974-87.....	1.....	N/A
NI.....	K56900C.....	Overhaul Kit, A4LD Combo 1985-96.....	1.....	N/A
NI.....	K56900G.....	Overhaul Kit, 4R44E/4R55E 1995-96.....	1.....	N/A
NI.....	K56900H.....	Overhaul Kit, 4R44E/4R55E/5R55E 1997-Up.....	1.....	N/A
MASTER L/STEEL KITS				
NI.....	DK5600S.....	Master L/Steels Kit, C-3 1974-87.....	1.....	N/A
NI.....	DK5600CS.....	Master L/Steels Kit, A4LD 1985-89.....	1.....	N/A
NI.....	DK5600FS.....	Master L/Steels Kit, A4LD 1990-Up.....	1.....	N/A
NI.....	DK5600GS.....	Master L/Steels Kit, 4R44E/4R55E 1995-96.....	1.....	N/A
NI.....	DK5600HS.....	Master L/Steels Kit, 4R44E/4R55E/5R55E 1997-Up.....	1.....	N/A
MASTER W/STEELS KITS				
NI.....	DK5600A.....	Master W/Steels Kit, C-3 1974-87.....	1.....	N/A
NI.....	DK5600B.....	Master W/Steels Kit, C-3 L1978-87.....	1.....	N/A
NI.....	DK5600C.....	Master W/Steels Kit, A4LD 1985-89.....	1.....	N/A
NI.....	DK5600F.....	Master W/Steels Kit, A4LD 1990-Up.....	1.....	N/A
NI.....	DK5600G.....	Master W/Steels Kit, 4R44E/4R55E 1995-96.....	1.....	N/A
NI.....	DK5600H.....	Master W/Steels Kit, 4R44E/4R55E/5R55E 1997-Up.....	1.....	N/A
FILTERS				
010.....	56422.....	Filter, C-3 1974-87.....	1.....	D4AZ-7A098-A
010.....	56710.....	Filter, A4LD 2WD (OE Style) 1985.....	1.....	TBA
010.....	56710D.....	Filter, A4LD 4x4 (OE Style) 1985.....	1.....	TBA
010.....	56710A.....	Filter, A4LD 2WD 1986-88.....	1.....	E6TZ-7A098-B
010.....	56710G.....	Filter, A4LD 2WD 1989-96.....	1.....	TBA
010.....	56710H.....	Filter, A4LD 4x4 1986-96.....	1.....	TBA
010.....	56710H.....	Filter, 4R44E/4R55E/5R55E 4x4 (Zero Leak) 1995-Up.....	1.....	E6TZ-7A098-A
010.....	56710G.....	Filter, 4R44E/4R55E/5R55E 2WD (Zero Leak) 1995-Up.....	1.....	E9TZ-7A098-C
016.....	56712.....	Screen, A4LD TCC Solenoid.....	1.....	E8TZ-7N113-B
NI.....	56713.....	Screen, A4LD Governor Filter.....	1.....	TBA
BANDS				
022.....	56320A.....	Band, C-3 Intermediate Flex 1974-84.....	1.....	TBA
022.....	56320A.....	Band, A4LD/4R44E/4R55E/5R55E Intermediate & Overdrive Flex 1985-Up.....	1-2.....	E6TZ-7D034-A
022.....	56320E.....	Band, A4LD Intermediate (4.0L) Double Wrap 1991-92.....	1.....	F0TZ-7F196-A
024.....	56520.....	Band, C-3/A4LD/4R44E/4R55E/5R55E Reverse.....	1.....	E3ZZ-7D095-A
BUSHINGS				
030.....	K56902.....	Bushing Kit, C-3.....	1.....	TBA
030.....	K56902D.....	Bushing Kit, A4LD/4R44E/4R55E, 1985-Up.....	1.....	TBA
034.....	56001B.....	Bushing, C-3/A4LD/4R44E/4R55E/5R55E Bell Housing / Pump (Babbitt).....	1.....	TBA
034.....	56001.....	Bushing, C-3/A4LD/4R44E/4R55E/5R55E Bell Housing / Pump (Bronze).....	1.....	TBA
036.....	56000B.....	Bushing, C-3/A4LD/4R44E/4R55E/5R55E Stator (Front) W/ Spiral ID Grooves, 74-Up.....	1.....	TBA
036.....	56000C.....	Bushing, A4LD/4R44E/4R55E/5R55E Stator (Front) Brass.....	1.....	TBA
037.....	56000A.....	Bushing, C-3/A4LD/4R44E/4R55E/5R55E Stator (Rear).....	1.....	TBA
040.....	56000B.....	Bushing, A4LD, Overdrive Sun Gear, W/ Spiral ID Grooves, 1985-Up.....	1.....	TBA
046.....	56002.....	Bushing, C-3/A4LD Direct & Overdrive Clutch Drum (Cast Iron Drums).....	1.....	TBA
046.....	56002A.....	Bushing, C-3/A4LD/4R44E/4R55E Direct & Overdrive Drum.....	2.....	TBA
052.....	56003.....	Bushing, C-3/A4LD/4R44E Sun Gear.....	2.....	74DT-7D065-AA
061.....	56004.....	Bushing, C-3/A4LD/4R44E/4R55E Reverse Drum.....	1.....	TBA
061.....	56245.....	Caged Needle Bearing, 5R55E Reverse Drum 1997-Up.....	1.....	TBA
062.....	56006.....	Bushing, A4LD Output Shaft Pilot 1985-89.....	1.....	TBA
062.....	56239.....	Bearing, A4LD/4R44E/4R55E/5R55E Output Shaft Pilot 1990-Up.....	1.....	TBA
064.....	56005.....	Bushing, C-3/A4LD/4R44E/4R55E Case.....	1.....	TBA
064.....	56887.....	Use 56887 (See #264).....	1.....	TBA
066.....	56014.....	Bushing, C-3/A4LD/4R44E/4R55E/5R55E Extension Housing (Babbitt).....	1.....	D7FZ-7A034-A
METAL CLAD SEALS				
070.....	56550.....	Seal, C-3, Front, 1974-87.....	1.....	D4ZZ-7A248-A
070.....	56550AV.....	Seal, C-3/A4LD/4R44E/4R55E Front (W/Flange) 1985-Up (Viton, Deep Lip) Black.....	1.....	E5TZ-7A248-A
070.....	56550B.....	Seal, C-3/A4LD/4R44E/4R55E/5R55E Front (No Flange) 1997-Up (Rubber Coated).....	1.....	F7TZ-7A248-AA
072.....	6507A.....	Seal, C-3/A4LD/4R44E/4R55E/5R55E Linkage 1974-Up.....	1.....	D5AZ-7B498-A
074.....	56557.....	Seal, C-3/A4LD/4R44E/4R55E/5R55E Rear (W/Out Boot) Except 5R55N/W/S 1974-Up.....	1.....	D5ZZ-7052-A
074.....	56557B.....	Seal, C-3/A4LD/4R44E/4R55E/5R55E Rear (With Boot) 1974-Up.....	1.....	E2ZZ-7052-A
FRICTIONS				

C-3, A4LD, 4R44E, 4R55E, 5R44E, 5R55E

ILL#	Part#		QTY	REF#
100.....	56304A.....	Friction, A4LD Overdrive Clutch (.078") 1985-89	2-3.....	E5TZ-7B164-A
100.....	56304C.....	Friction, A4LD/4R44E/4R55E Overdrive Clutch (.069") 1990-96	3.....	F0TZ-7B164-C
100.....	56304D.....	Friction, 4R44E/4R55E/5R55E Overdrive Clutch (.069") (Spiral Grooves) 1997-Up	3.....	F7ZZ-7B164-CA
106.....	56304.....	Friction, C-3/A4LD Direct Clutch (.075") 1974-89	4-5.....	E3ZZ-7B164-B
106.....	56304B.....	Friction, A4LD/4R44E/4R55E Direct Clutch (.069") 1990-96	6.....	F0TZ-7B164-B
106.....	56304E.....	Friction, 4R44E/4R55E/5R55E Direct Clutch (.069") (Spiral Grooves) 1997-Up	6.....	F7ZZ-7B164-BA
108.....	56404.....	Friction, C-3/A4LD Forward Clutch (.075") 1974-89	3-5.....	E3ZZ-7B164-A
108.....	56404B.....	Friction, A4LD/4R44E/4R55E Forward Clutch (.069") 1990-96	6.....	F0TZ-7B164-A
108.....	56404C.....	Friction, 4R44E/4R55E/5R55E Forward Clutch (.069") (Spiral Grooves) 1997-Up	6.....	F7ZZ-7B164-AA
119.....	K56AF.....	Friction Module, C3 1974-87	1.....	TBA
119.....	K56CF.....	Friction Module, A4LD 1985-89	1.....	TBA
119.....	K56FF.....	Friction Module, A4LD/4R44E/4R55E 1990-96	1.....	TBA
119.....	K56HF.....	Friction Module, 4R44E/4R55E/5R55E 1997-Up	1.....	TBA
STEELS				
120.....	56305.....	Steel, C-3/ Direct Clutch (.078") 1974-Up	4-6.....	D4ZZ-7B442-B
120.....	56305A.....	Steel, A4LD Direct & Overdrive Clutch (.068") 1985-89	7-8.....	D8ZZ-7B442-B
120.....	56305B.....	Steel, A4LD/4R44E/4R55E/5R55E Overdrive Clutch (.065") 1990-Up	3.....	F0TZ-7B442-B
120.....	56305B.....	Steel, A4LD/4R44E/4R55E/5R55E Direct Clutch (.065") 1990-96	4-6.....	F0TZ-7B442-B
120.....	56305C.....	Steel, 4R44E/4R55E/5R55E Direct Clutch (.082") 1997-Up	4-6.....	F7ZZ-7B442-AA
120.....	56305X.....	Steel, C-3/A4LD Direct Clutch (.098") (Oversized)	AR.....	TBA
128.....	56405.....	Steel, C-3 Forward Clutch (.078") 1974-78	3-5.....	D4ZZ-7B442-A
128.....	56405A.....	Steel, C-3/A4LD Forward Clutch (.068") 1978-89	3-5.....	D8ZZ-7B442-A
128.....	56405B.....	Steel, A4LD/4R44E/4R55E/5R55E Forward Clutch (.065") 1990-Up	5-6.....	F0TZ-7B442-A
128.....	56405X.....	Steel, C-3/A4LD Forward Clutch (.098") (Oversized)	AR.....	TBA
139.....	K56AS.....	Steel Module, C-3 1974-E78	1.....	TBA
139.....	K56BS.....	Steel Module, C-3 L1978-87	1.....	TBA
139.....	K56CS.....	Steel Module, A4LD 1985-89	1.....	TBA
139.....	K56FS.....	Steel Module, A4LD/4R44E/4R55E 1990-Up	1.....	TBA
139.....	K56HS.....	Steel, Module, 5R55E 1997-Up	1.....	TBA
PRESSURE PLATES				
140.....	56307.....	Pressure Plate, C-3/A4LD Direct & Overdrive Clutch (.218") 1974-89	1-2.....	D4ZZ-7B066-B
140.....	56307B.....	Pressure Plate, A4LD/4R44E/4R55E/5R55E Direct & Overdrive Clutch (.200") 1990-Up	1-2.....	F0TZ-7B066-B
148.....	56408.....	Pressure Plate, C-3/A4LD Forward Clutch, (.215") 1974-89	1.....	D4ZZ-7B066-A
148.....	56408D.....	Pressure Plate, A4LD/4R44E/4R55E/5R55E Forward Clutch, (.200") 1990-Up	1.....	F0TZ-7B066-A
MODULATORS				
160.....	56830A.....	Modulator, C-3 No Stripe (Single Line) 1974-80	1.....	D6ZZ-7A377-A
160.....	56831.....	Modulator, C-3 Black Stripe (Single Line) 4 Cylinder 1981-87	1.....	E1ZZ-7A377-B
160.....	56832.....	Modulator, C-3 Green Stripe (Single Line) 6 Cylinder 1980-87	1.....	E1SZ-7A377-B
160.....	56830.....	Modulator, C-3 No Stripe (Dual Line) 1974-76	1.....	TBA
160.....	56833.....	Modulator, A4LD No Stripe (Single Line) Non Adjustable 1985-Up	1.....	E5TZ-7A377-B
160.....	56833M.....	Modulator, A4LD No Stripe (Single Line) With Modojust Dial 1985-Up	1.....	E5TZ-7A377-B
160.....	56833T.....	Modulator, A4LD No Stripe (Single Line) With Turbo 1985-Up	1.....	EASZ-7A377-A
163.....	56833-01K.....	Valve Modulator Kit, Oversize , A4LD Sonnax (Requires Tool 56833-TL)	1.....	Sonnax
163.....	56833V.....	Valve Modulator, A4LD 1985-95	1.....	TBA
164.....	56833P.....	Pin, C-3/A4LD Modulator	1.....	TBA
NI.....	T162MP.....	Pin, Modulator Adjustment, For All Ford Transmissions (Teckpak)	1.....	TBA
VALVE BODY KITS				
165.....	K56908.....	Shift Kit, C-3 1974-Up (Transgo)	1.....	SK® C3
167.....	K56908JR.....	Shift Kit, A4LD Junior 1985-94 (Transgo)	1.....	SK® A4LD-Jr
165.....	K56908AS.....	Valve Body Kit, A4LD (Superior)	1.....	KA4LD
165.....	K56908B.....	Shift Kit, 4R44E/4R55E/5R55E 1994-Up (Transgo)	1.....	SK® 44-55E
165.....	KA4LDV.....	Valve Body Kit, A4LD W/Boost Valve & Sleeve (Superior)	1.....	KA4LD-V
165.....	K56908BS.....	Valve Body Kit, 4R44E/4R55E/5R55E 1994-Up (Superior)	1.....	K4R/5R55E
SEALING RINGS				
175.....	K56901.....	Ring Kit, C-3 1974-87	1.....	TBA
175.....	K56901D.....	Ring Kit, A4LD, 1985-95	1.....	TBA
175.....	K56901G.....	Ring Kit, 4R44E/4R55E 1995-96	1.....	TBA
175.....	K56901H.....	Ring Kit, 4R44E/5R55E/5R44E 1997-05	1.....	TBA
178.....	56230T.....	Ring, A4LD/4R44E/4R55E Stator Front (Teflon)	1.....	3L2Z-7L323-AA
179.....	56228.....	Ring, C-3 Direct Drum (2.354" OD) (Metal) 1974-87	2.....	D4ZZ-7D025-A
179.....	56228VE.....	Ring, 5R55E Overdrive & Direct Drum (Vespel) 1997-Up	2-4.....	TBA
179.....	56228T.....	Ring, A4LD/4R44E/4R55E Overdrive & Direct Drum (2.354" OD) (Teflon) 1985-Up	2-4.....	E5TZ-7D025-A
179.....	56228V.....	Ring, A4LD Direct Drum (.083" Wide, 2.354" OD) (Viton) 1985-92	2.....	E5TZ-7D0429-A

C-3, A4LD, 4R44E, 4R55E, 5R44E, 5R55E

ILL#	Part#		QTY	REF#
179	56228C	Ring, A4LD/4R44E/4R55E Direct Drum (.102" Wide, 2.354" OD) (Viton) 1993-Up	2	F3TZ-7D429-A
181	56227	Ring, C-3/A4LD/4R44E/4R55E Forward Drum (1.496" OD) (Metal)	2	D4ZZ-7D019-A
181	56227A	Ring, C-3/A4LD/4R44E/4R55E Forward Drum (1.496" OD) (Bronze) Will Retro All	2	53366
181	56227P	Ring, 5R55E Forward Clutch (1.576" OD) (Peek) 1997-Up	2	F7TZ-M154-CA
189	56645	Ring, C-3 Governor (2.340" OD) (Metal-Cast Iron) 1974-87	3	F0TZ-7D011-A
189	56645V	Ring, A4LD Governor (2.340" OD) (Viton)	3	TBA
189	56645C	Ring, A4LD/4R44E/4R55E Governor (2.340" OD) (Seal Plated)	3	E7TZ-7D011-A
WASHERS & BEARINGS				
200	K56907	Washer Kit, C-3 1974-87	1	TBA
200	K56907D	Washer Kit, A4LD 1985-89	1	TBA
200	K56907H	Washer Kit, A4LD/4R44E/4R55E 1990-96	1	TBA
200	K57907J	Washer Kit, 4R44E/5R55E/5R44E 1997-Up	1	TBA
210	K56209X	Shim Kit, C-3/A4LD/4R44E/4R55E Pump / Center Support Washer	1	TBA
211	56221A	Washer, C-3/A4LD Pump / Center Support (.047") Metal	1	F0TZ-7D014-M
211	56209A	Washer, C-3/A4LD Pump / Center Support (.047") Plastic	1	TBA
211	56221	Washer, C-3/A4LD Pump / Center Support (.055") Metal	1	F0TZ-7D014-A
211	56209AA	Washer, C-3/A4LD Pump / Center Support (.055") Plastic	1	F7TZ-7D014-VA
211	56222	Washer, C-3/A4LD Pump / Center Support (.063") Metal	1	F0TZ-7D014-B
211	56209B	Washer, C-3/A4LD/4R44E/4R55E Pump / Center Support (.063") Plastic	1	F7TZ-7D014-TA
211	56223	Washer, C-3/A4LD Pump / Center Support (.067") Metal	1	F0TZ-7D014-C
211	56209DA	Washer, C-3/A4LD/4R44E/4R55E Pump / Center Support (.067") Plastic	1	TBA
211	56224	Washer, C-3/A4LD Pump / Center Support (.071") Metal	1	F0TZ-7D014-D
211	56209EA	Washer, C-3/A4LD/4R44E/4R55E Pump / Center Support (.071") Plastic	1	F7TZ-7D014-MA
211	56225	Washer, C-3/A4LD Pump / Center Support (.075") Metal	1	F0TZ-7D014-E
211	56209GA	Washer, C-3/A4LD/4R44E/4R55E Pump / Center Support (.075") Plastic	1	F7TZ-7D014-NA
211	56226	Washer, C-3/A4LD Pump / Center Support (.079") Metal	1	F0TZ-7D014-F
211	56209C	Washer, C-3/A4LD/4R44E/4R55E Pump / Center Support (.079") Plastic	1	F7TZ-7D014-PA
211	56226A	Washer, C-3/A4LD Pump / Center Support (.083") Metal	1	F0TZ-7D014-G
211	56209JA	Washer, C-3/A4LD/4R44E/4R55E Pump / Center Support (.083") Plastic	1	F7TZ-7D014-RA
211	56226B	Washer, C-3/A4LD Pump / Center Support (.087") Metal	1	F0TZ-7D014-H
211	56209KA	Washer, C-3/A4LD/4R44E/4R55E Pump / Center Support (.087") Plastic	1	F7TZ-7D014-SA
211	56226C	Washer, C-3/A4LD Pump / Center Support (.094") Metal	1	F0TZ-7D014-J
211	56209D	Washer, C-3/A4LD/4R44E/4R55E Pump / Center Support (.094") Plastic	1	TBA
211	56226D	Washer, C-3/A4LD Pump / Center Support (.102") Metal	1	F0TZ-7D014-K
211	56209MA	Washer, C-3/A4LD/4R44E/4R55E Pump / Center Support (.102") Plastic	1	TBA
211	56226E	Washer, C-3/A4LD Pump / Center Support (.110") Metal	1	F0TZ-7D014-L
211	56209E	Washer, C-3/A4LD/4R44E/4R55E Pump / Center Support (.110") Plastic	1	TBA
211	56219A	Bearing W/Races, 4R44E/4R55E Center Support (.110") Rear 1995-96 (2.382" ID)	1-2	F3TZ-7L326-A
		Also Fits A4LD/4R44E/4R55E Center Support (Front) 1993-96		
211	56219B	Bearing W/Races, 4R44E/4R55E Center Support (.115") Rear 1995-96 (2.382" ID)	1	F5TZ-7L326-A
211	56219C	Bearing W/Races, 4R44E/4R55E Center Support (.122") Rear 1995-96 (2.382" ID)	1	F5TZ-7L326-B
211	56219D	Bearing W/Races, 4R44E/4R55E Center Support (.129") Rear 1995-96 (2.382" ID)	1	F5TZ-7L326-C
211	56235A	Bearing W/Races, 5R55E Pump / Center Support (Rear) (.110") 1997-Up (2.450" ID)	1	XW4Z-7D014-CA
211	56235B	Bearing W/Races, 5R55E Pump / Center Support (Rear) (.116") 1997-Up (2.450" ID)	1	XW4Z-7D014-FA
211	56235C	Bearing W/Races, 5R55E Pump / Center Support (Rear) (.124") 1997-Up (2.450" ID)	1	F7TZ-7D014-KA
211	56235D	Bearing W/Races, 5R55E Pump / Center Support (Rear) (.131") 1997-Up (2.450" ID)	1	F7TZ-7D014-LA
214	56233	Washer, A4LD/4R44E/4R55E/5R55E Overdrive Sun Gear Drive "Star Washer"	1	E5TZ-7660-A
216	56444AA	Race, A4LD/4R44E/4R55E Overdrive Planet To Overdrive Sun Gear (Front) 1985-96	1	E5TZ-7D235-B
216	56220AA	Brg W/Races, 4R44E/4R55E/5R55E OD Planet To OD Sun Gear (Stays In Planet) 1997-Up	1	TBA
217	56220	Bearing, A4LD/4R44E/4R55E/5R55E Between Overdrive Planet & Overdrive Ring Gear Hub	1	1W4Z-7L495-A
218	56220AB	Needle Bearing, A4LD/4R44E/4R55E Fits On Nose Of Overdrive Planet	1	TBA
220	56218	Washer, A4LD Overdrive Planet To Sprag (Retainer) 1985-92	1	E7TZ-7L339-A
223	56219	Washer, A4LD Center Support (Front) (2 Inner Tabs) 1985-92	1	E5TZ-7L326-A
223	56219A	Bearing W/Races, 4R44E/4R55E Center Support (Front) 1993-96	1	TBA
223	56241	Brg W/Races, 4R44E/4R55E/5R55E Center Supp (Front) 1997-Up (Also 5R55E Fwd Drum To Direct Drum 1997-Up) (Also 4R44E/4R55E/5R55E Rear Planet To Hub) 1997-Up	1-3	F7TZ-7M153-EB
226	56231A	Brg W/Race, A4LD/4R44E/4R55E Center Supp To Fwd Drum (.157") 1 Notch, 1993-95	1	F3TZ-7C096-A
226	56231B	Brg W/Race, A4LD/4R44E/4R55E Center Supp To Fwd Drum (.149") 2 Notch 1993-95	1	F3TZ-7C096-B
226	56231C	Brg W/Race, A4LD/4R44E/4R55E Center Supp To Fwd Drum (.143") 3 Notch 1993-95	1	F3TZ-7C096-C
226	56231D	Brg W/Race, A4LD/4R44E/4R55E Center Supp To Fwd Drum (.135") 4 Notch 1993-95	1	F3TZ-7C096-D
229	56210	Washer, C-3/A4LD/4R44E/4R55E Direct Drum To Forward Drum (Metal)	1	E5TZ-7C096-A
229	56210A	Washer, C-3/A4LD Direct Drum To Forward Drum (Plastic) (Cast Iron Direct Drums Only)	1	D4ZZ-7C096-A
229	56219A	Bearing W/Races, 5R55E Forward Drum To Direct Drum 1997-Up	1	TBA
231	56217	Washer, C-3/A4LD Fwd Drum To Planet Hub (Flat, 3-Tab) (1st Des Hub) 74-86	1	D4ZZ-7D090-A
231/2	56211C	Washer/Cap, Fwd Ring Gear Hub To Fwd Drum, 2nd Des (Cup Type) 1987-92	1	E7TZ-7A045-A
231/2	56211D	Washer/Sleeve, Fwd Ring Gear Hub To Planet Hub, 3rd Des (Top Hat Type) 1992-On	1	F0TZ-7D090-A
231/2	56234	Brg W/Races, Fwd Drum To Planet Hub, 3rd Des, 1990-Up	1	F3TZ-7D234-A

C-3, A4LD, 4R44E, 4R55E, 5R44E, 5R55E

ILL#	Part#		QTY	REF#
232.....	56211	Washer, C-3/A4LD Fwd Ring Gr Hub To Planet Hub (Flat, 4-Tab) (1st Des Hub) 74-86.....	1.....	D4ZZ-7D090-B
235.....	56213	Washer, C-3/A4LD Forward Planet To Hub.....	1.....	TBA
235.....	56214	Bearing W/Race, A4LD/4R44E/4R55E/5R55E Between Forward Planet & Hub.....	1.....	F2TZ-7F374-A
239.....	56229	Race, C-3/A4LD Forward Planet To Sun Gear.....	1.....	E5TZ-7D235-A
243.....	56215	Race, C-3/A4LD/4R44E/4R55E Between Sun Shell & Rear Planet Washer 1985-96.....	1.....	D4ZZ-7D066-A
244.....	56213	Washer, C-3/A4LD Rear Planet To Shell (2 3/4" OD) (6 Outer Tabs) 1974-E89 (Also Fits.....	1-3.....	D4AZZ-7A166-A
		Forward Planet To Hub) (Also Fits Rear Planet To Hub).....		
244.....	56213C	Washer, A4LD/4R44E/4R55E Rear Planet To Shell (3 Outer Tabs) L1989-96.....	1.....	F0TZ-7A166-B
244.....	56243	Bearing W/Races, 4R44E/4R55E/5R55E Rear Planet To Shell 1997-Up.....	1.....	F7ZZ-7M151-BA
251.....	56213	Washer, A4LD/4R44E/4R55E Rear Planet To Hub (2 3/4" OD) (6 Outer Tabs) 1985-E89.....	1.....	TBA
251.....	56213B	Washer, A4LD/4R44E/4R55E Rear Planet To Hub (3" OD) (6 Outer Tabs) L1989-96.....	1.....	F0TZ-7A166-A
251.....	56241	Bearing W/Races, 4R44E/4R55E/5R55E Rear Planet To Hub 1997-Up.....	1.....	TBA
254.....	56212	Washer, C-3/A4LD Between Rear Hub & Sprag Race (2 1/4" OD) Metal 1974-E89.....	1.....	F0TZ-7DA22-A
254.....	56212A	Washer, A4LD/4R44/55E Between Rear Hub & Sprag Race (3 3/16" OD) Bronze, L89-96.....	1.....	F0TZ-7D422-A
254.....	56240	Race, 4R44E/4R55E/5R55E Rear Hub To Sprag Race (Steel) Snaps On The Rear Hub.....	1.....	F7ZZ-7M150-DA
		(W/Bronze Inner Ring) 1997-Up.....		
254.....	56239	Bearing, 4R44E/55E/5R55E Rear Hub Race To Sprag Race (Goes W/56240) 1997-Up.....	1.....	F7ZZ-7M150-CA
257.....	56250	Washer, A4LD/4R44E/4R55E/5R55E Rear Case Thrust (4.0L) L1989-Up.....	1.....	TBA
257.....	56250-01K	Washer & End Cap Kit, A4LD Rear Sprag Inner Race Washer & 2 Sprag End Caps (4.0L).....	1.....	Sonnax
261.....	56245	Caged Needle Bearing, 5R55E Reverse Drum 1997-Up.....	1.....	TBA
263.....	56216	Washer, C-3/A4LD/4R44E/4R55E Between Gov Support & Case Small 2-1/8" OD 1974-96.....	1.....	D4ZZ-7B368-A
263.....	56216E	Washer, 5R55E Between Gov Support & Case Large 2-1/4" OD 1997-Up.....	1.....	F7ZZ-7B368AA
264.....	56887	Caged Needle Bearing, 5R55E Case To Output Shaft (# F-222722).....	1.....	F7ZZ-7R205-AA
268.....	56427A	Bearing, A4LD/4R44E/4R55E/5R55E Output Shaft Pilot.....	1.....	TBA

GASKETS & RUBBER COMPONENTS

300.....	56265	Gasket, C-3 Bottom Pan.....	1.....	D5ZZ-7A191-B
300.....	56500	Gasket, A4LD/4R44E/4R55E/5R55E Bottom Pan.....	1.....	E5TZ-7A191-A
305.....	56272	Gasket, C-3/A4LD/4R44E/4R55E/5R55E Extension Housing.....	1.....	D4ZZ-7086-B
307.....	56269	Gasket, C-3/A4LD/4R44E/4R55E/5R55E Reverse Servo Cover.....	1.....	D4ZZ-7L173-A
309.....	56777	Washer, C-3/A4LD Pump Bolt 1974-87.....	8.....	E830124-S
309.....	56777A	O-Ring, A4LD/4R44E/4R55E/5R55E, Pump Bolt, 1988-Up.....	8.....	E804595-S200
310.....	56276	Gasket, C-3/A4LD/4R44E/4R55E Pump.....	1.....	F5TZ-7A136-A
311.....	56274	O-Ring, C-3/A4LD/4R44E/4R55E Pump.....	1.....	D5ZZ-78A248-A
312.....	56777A	O-Ring, A4LD/4R44E/4R55E/5R55E Pump Bolt 1995-Up.....	8.....	E804595-S200
313.....	56128	O-Ring, A4LD/4R44E/4R55E/5R55E Inner Pump Gear.....	1.....	W701431-S300
317.....	100146	Gasket, Adapter, Transfer Case.....	1.....	E9TZ-7086-A
320.....	56267	Gasket, C-3 Valve Body (Upper).....	1.....	D4ZZ-7D100-B
320.....	56287	Gasket, A4LD Valve Body (Upper).....	1.....	E8TZ-7C155-A
320.....	56287X	Gasket, A4LD Valve Body (Upper) (.015" Thick) (Oversize).....	1.....	TBA
320.....	56287A	Gasket, 4R44E/4R55E/5R55E Valve Body (Upper) 1995-Up.....	1.....	TBA
321.....	56266	Gasket, C-3 Valve Body (Lower).....	1.....	D4ZZ-7D100-A
321.....	56280	Gasket, A4LD Valve Body (Lower).....	1.....	E8TZ-7D100-A
321.....	56280X	Gasket, A4LD Valve Body (Lower) (.015" Thick) (Oversize).....	1.....	TBA
321.....	56280A	Gasket, 4R44E/4R55E/5R55E Valve Body (Lower) 1995-Up.....	1.....	TBA
326.....	56268	Gasket, C-3 Filter.....	1.....	D5ZZ-7E062-A
334.....	56120	Lathe Cut Seal, C-3/A4LD/4R44E/4R55E/5R55E Forward Clutch (Inner).....	1.....	XL2Z-7A548-BA
335.....	56126	Lathe Cut Seal, C-3/A4LD/4R44E/4R55E/5R55E Forward Clutch (Outer).....	1.....	XL2Z-7A548-AA
335.....	56126AA	Lip Seal, A4LD/4R44E/4R55E/5R55E Forward Clutch (Outer) 1990-Up.....	1.....	TBA
336.....	56110A	Lathe Cut Seal, C-3/A4LD Dir Clu (Inner) 1974-87 And OD Clutch (Inner) 1985-87.....	2.....	D7ZZ-7D404-A
336.....	56110	Lip Seal, A4LD/4R44E/4R55E/5R55E Direct & Overdrive Clutch (Inner) 1988-05.....	2.....	E8TZ-7D404-A
337.....	56116A	Lathe Cut Seal, A4LD Direct & Overdrive Clutch (Outer) 1985-87.....	2.....	D7ZZ-7A548-A
337.....	56116	Lip Seal, A4LD Direct Clutch (Outer) 1987-89 (Also 4R44E/4R55E/5R55E Direct Clutch.....	2.....	E8TZ-7A548-A
		(Outer) 1995-05) (Also A4LD/4R44E/4R55E Overdrive Clutch (Outer) 1988-05.....		
337.....	56116	Lip Seal, A4LD Direct Clutch (Outer) 1990-96.....	1.....	TBA
337.....	56116B	Lip Seal, A4LD/4R44E/4R55E Overdrive Clutch (Outer) 1997-05.....	1.....	F7ZZ-7A548-AA
349.....	3499	O-Ring, C-3/A4LD Throttle Shaft (No Lobes).....	1.....	TBA
349.....	3499A	O-Ring, C-3/A4LD Throttle Shaft (With 4 Lobes).....	1.....	TBA
362.....	56273	Lathe Cut, C-3 Intern Servo Cover 1974-78 and A4LD Intermed & OD Servo Cov, 1985.....	1-2.....	D4ZZ-7D040-A
362.....	56273A	O-Ring, A4LD/4R44E/4R55E/5R55E Intermediate & Overdrive Servo 1986-Up.....	2.....	E6TZ-7D040-A
363.....	3435	O-Ring, C-3/A4LD/4R44E/4R55E/5R55E Reverse Servo Seal (Small).....	1.....	D4ZZ-7423-B
363.....	3475	O-Ring, C-3/A4LD/4R44E/4R55E/5R55E Reverse Servo Seal (Large).....	1.....	D4ZZ-7423-A
363.....	3475AA	O-Ring, A4LD/4R44E/4R55E/5R55E Reverse Servo (Large) Double Lip (Updated).....	1.....	TBA
371.....	3291	O-Ring, C-3/A4LD/4R44E/4R55E/5R55E Filler Tube.....	1.....	6264902
377.....	76521	O-Ring, C-3/A4LD Neutral Safety Switch 1977-95.....	1.....	87009-S100
379.....	56283	O-Ring, Filter (Small) 1985 Only.....	1.....	E5TZ-7A469-B
379.....	56283A	O-Ring, A4LD/4R44E/4R55E/5R55E Filter O-Ring (Small) 1986-Up.....	1.....	E6TZ-7A469-B
379.....	56282	O-Ring, Filter (Large) 1985 Only.....	1.....	E5TZ-7A469-A

C-3, A4LD, 4R44E, 4R55E, 5R44E, 5R55E

ILL#	Part#		QTY	REF#
379	56282A	O-Ring, A4LD/4R44E/4R55E/5R55E Filter O-Ring (Large) 1986-Up	1	E6TZ-7A469-A
385	13222A	Hockey Puck, A4LD Intermediate Accumulator Check Valve Seal (Rubber) 1985-Up	1	E0TZ-7D376-A
385	K56900-4	Puck Kit, A4LD Valve Body Check Puck Kit, 1985-95 (8-Pucks)	1	K53900-4
TECHNICAL MANUALS				
400	TMA4LD	Technical Manual, A4LD	1	83-A4LDTM
400	TM4R44E	Technical Manual, 4R44E/4R55E (Electric) 1995-Up	1	4R44E,4R55E
400	TM5R55E	Technical Manual, 5R55E (5 Speed) 1997-Up	1	5R55E
400	TM5R55N	Technical Manual, 5R55N 1999-Up	1	5R55N
400	TM5R55W/S	Technical Manual, 5R55S / 5R55N Explorer / Jag 2002-Up	1	5R55W
ELECTRICAL COMPONENTS				
410	56991	Switch, A4LD Neutral Safety (5 Pin) 1985-95	1	E6TZ-7A247-A
410	56991A	Switch, C-3/A4LD Neutral Safety (4 Pin) 1977-95	1	D6RY-7A247-B
410	76991	Switch, 4R44E/4R55E/5R55E Neutral Safety (MLPS) 8-Pin Analog, 1995-Up	1	F5AZ-7A247-A
410	76991B	Switch, 4R44E/4R55E/5R55E Neutral Safety (MLPS) 11 or 12-Pin Digital, 1997-Up	1	F7LZ-7F293-AB
420	K56837B	Solenoid Kit, A4LD (L/Up & 3-4 Shift Sol & 3- Pin Conn) 1989-95 (For 2-Sol Valve Body)	1	52-9005
420	MS-A4LD	Solenoid Kit, A4LD (Lock-Up & 3-4 Shift Solenoid) 1985-95 (Teckpak)	1	MS-A4LD
420	K56837	Solenoid Kit, A4LD (1 L/Up & 2-Prong Conn) 1985-95 (Rostra) (For 1 Sol Valve Body)	1	52-9006
421	56841	Solenoid, 4R44E/4R55E/5R55E Shift/Coast 1995-Up	4	F7TZ-7F293-AA
423	56836B	Solenoid, A4LD 3-4 Shift (Except Aerostar) 1985-Up	1	E8TZ-7M107A
423	K56836B	Solenoid, A4LD 3-4 Shift (All) 1985-Up Teckpak	1	K56836A-B
423	K56836B	Solenoid, A4LD 3-4 Shift (Aerostar) 1987-Up	1	E7SZ-7F037A
425	56836	Solenoid, A4LD TCC 1985-95	1	E5TZ-7F037-A
425	K56836	Solenoid, A4LD TCC 1985-95 (Teckpak)	1	K56836
425	56843	Solenoid, 4R44E TCC 1995-96	1	F5TZ-7F037-AA
425	56843A	Solenoid, 4R44E/4R55E/5R55E TCC 1997-Up	1	F7TZ-7G136-AA
431	56842	Solenoid, 4R44E/4R55E EPC (Green Screen) 1995-96	1	F5TZ-7H144-A
431	56842A	Solenoid, 4R44E/4R55E/5R55E EPC (Red Screen) 1997-Up	1	XL2Z-7G383-AA
436	56846	Sensor, 4R44E/4R55E/5R55E Output Speed (Rear Of Case) 1997-Up	1	F7RZ-7H103-AA
438	56845	Sensor, 4R44E/4R55E/5R44E Input Speed 1995-Up (Under Center Support)	1	F5TZ-7M101-A
439	56951	Sensor, 5R55E Input Speed (Front Of Case) 1997-Up	1	XW4Z-7M183-AA
NI	K76895A	Repair Kit, 2-Pin, External Speed Sensor, Case Conn, A4LD/4R44E/4R55E/5R55E 92-Up	1	F2PZ-14A464-A
444	56837	Connector, A4LD Case (2 Prong) Fits 1 Switch Valve Body 1985-88	1	E5TZ-7E449-A
444	56837B	Connector, A4LD Case (3 Prong) Fits 2 Switch Valve Body 1989-95	1	E7TZ-7E449-A
446	56986A	Wire Harness, Internal, 4R44E/4R55E/5R55E (16 Prong Connector) 1995-Up	1	F5TZ-7Z409-B
MISCELLANEOUS COMPONENTS				
487	26710	Grommet, C-3/A4LD/4R44E/4R55E/5R55E Shift Linkage Grommet (5/16" ID)	1	D5AZ-7341-A
487	30131	E-Clip, C-3/A4LD Linkage	1	TBA
PUMPS & PUMP COMPONENTS				
520	56200	Pump, C-3 1974-87	1	D6ZZ-7A103-A
520	56200D	Pump, A4LD (6mm Bolt Type) 1985-87	1	E5TZ-7A103-A
520	56200E	Pump, A4LD (8mm Bolt Type) Cast Shaft, 1988-95	1	F0TZ-7A103-A
520	56200F	Pump, A4LD (8mm Bolt Type) Steel Shaft, 1990-95	1	TBA
520	56200G	Pump, 4R44E/4R55E, 1995-96	1	F5TZ-7A103-B
520	56200H	Pump, 4R44E/4R55E/5R55E (24T Inner Gear Type) 1997-Up	1	F7TZ-7A103-CA
520	56200HA	Pump, 4R44E/4R55E/5R55E (16T Inner Gear Type) 1997-Up	1	XL2Z-7A103-AA
530	K56201	Pump Gears, C-3/A4LD/4R44E/4R55E 1974-94	1	4DT-7L201
530	K56201X	Pump Gears, C-3/A4LD/4R44E/4R55E (Oversized) 1974-Up (3.710" OD x .511" Thick)	1	TBA
530	K56201XA	Pump Gears, C-3/A4LD/4R44E/4R55E (Oversized) 1974-Up (3.714" OD x .514" Thick)	1	TBA
530	K56201A	Pump Gears, 4R44E/4R55E/5R55E (W/Inner O-Ring) 1995-Up (24T On Inner Gear)	1	TBA
530	K56201AA	Pump Gears, 5R55E (16 Teeth Inner Gear, With O-Ring)	1	TBA
544	56202	Plate, C-3 Pump 1974-87	1	E5TZ-7B472-B
544	56202A	Plate, A4LD Pump (Uses Hex Head Pump Bolts) 1985-87	1	E5TZ-7B472-B
544	56202B	Plate, A4LD Pump (Uses Allen Head Pump bolts) 1988-95	1	F0TZ-7B472-B
544	56202C	Plate, 4R44E/4R55E/5R55E Pump (6 Bolt Electric) 1995-Up	1	F5TZ-7B472-A
DRUMS & PISTON KITS				
550	56284A	Drum, A4LD Overdrive (3 Clutch) 1985-E89	1	E9TZ-7L669-A
550	56284AA	Drum, A4LD Overdrive (2 Clutch) 1985-E89	1	D4ZZ-7A248-A
550	56284B	Drum, A4LD/4R55E Overdrive (3 Clutch) L1989-95	1	F0TZ-7L669-A
550	56284C	Drum, A4LD/4R44E Overdrive (2 Clutch) 1990-96	1	TBA
550	56284D	Drum, 5R55E Overdrive (2 Clutch) 1997-Up	1	TBA
554	56400AA	Drum, C-3 Forward Clutch (3 Clutch) (Uses .078" Steels) 1974-77	1	TBA
554	56400	Drum, C-3 Forward Clutch (4 Clutch) (Uses .078" Steels) 1974-77	1	D5ZZ-7A360-A
554	56400AB	Drum, C-3 Forward Clutch (5 Clutch) (Uses .078" Steels) 1974-77	1	TBA

C-3, A4LD, 4R44E, 4R55E, 5R44E, 5R55E

ILL#	Part#		QTY	REF#
554.....	56400AC.....	Drum, C-3 Forward Clutch (4 Clutch) (Uses .068" Steels) 1978-87.....	1.....	TBA
554.....	56400A.....	Drum, C-3 Forward Clutch (5 Clutch) (Uses .068" Steels) 1978-87.....	1.....	D8ZZ-7A360-A
554.....	56400C.....	Drum, A4LD Forward Clutch (4 Clutch) 1985-E89.....	1.....	F0TZ-7A360-A
554.....	56400CB.....	Drum, A4LD Forward Clutch (5 Clutch) 1985-E89.....	1.....	TBA
554.....	56400BB.....	Drum, A4LD Forward Clutch (4 Clutch) (No Bearing To Center Support) 1990-92.....	1.....	TBA
554.....	56400B.....	Drum, A4LD Forward Clutch (5 Clutch) (No Bearing To Center Support) 1990-92.....	1.....	E5TZ-7A360-A
554.....	56400DA.....	Drum, A4LD Forward Clutch (6 Clutch) (No Bearing To Center Support) 1990-92.....	1.....	TBA
554.....	56400CA.....	Drum, A4LD Forward Clutch (4 Clutch) (W/ Bearing To Center Support) 1993-96.....	1.....	TBA
554.....	56400BA.....	Drum, A4LD Forward Clutch (5 Clutch) (W/ Bearing To Center Support) 1993-96.....	1.....	TBA
554.....	56400D.....	Drum, A4LD Forward Clutch (6 Clutch) (W/ Bearing To Center Support) 1993-96.....	1.....	F0TZ-7D044-A
554.....	56400E.....	Drum, 5R55E Fwd Clu (4 Clu) W/ Caged Outer Bearings Between Rings, 1997-Up.....	1.....	TBA
554.....	56400EA.....	Drum, 5R55E Fwd Clu (5 Clu) W/ Caged Outer Bearings Between Rings, 1997-Up.....	1.....	TBA
554.....	56400EB.....	Drum, 5R55E Fwd Clu (6 Clu) W/ Caged Outer Bearings Between Rings, 1997-Up.....	1.....	TBA
555.....	56300.....	Drum, C-3 Direct Clutch, 4-Cyl (4 Clutch) (Cast) (Uses .078" Steels) 1974-77.....	1.....	TBA
555.....	56300A.....	Drum, C-3 Direct Clutch, V-6 (5 Clutch) (Cast) (Uses .078" Steels) 1975-77.....	1.....	D5FZ-7D044-A
555.....	56300B.....	Drum, C-3 Direct Clutch (4 Clutch) (Cast) (Uses .068" Steels) 1978-83.....	1.....	D8ZZ-7D044-C
555.....	56300BC.....	Drum, C-3 Direct Clutch (5 Clutch) (Cast) (Uses .068" Steels) 1978-83.....	1.....	TBA
555.....	56300C.....	Drum, C3/A4LD Direct Clutch (4 Clutch) (Steel) 1984-E89.....	1.....	E5TZ-7D044-F
555.....	56300CA.....	Drum, C3/A4LD Direct Clutch (5 Clutch) (Steel) 1984-E89.....	1.....	E5TZ-7D044-E
555.....	56300CB.....	Drum, A4LD Direct Clutch, Merkur (4 Clutch) (Steel) (Snap-In Shell Type) 1988-E89.....	1.....	TBA
555.....	56300DA.....	Drum, A4LD Direct Clutch, Merkur (5 Clutch) (Steel) (Snap-In Shell Type) 1988-E89.....	1.....	TBA
555.....	56300CD.....	Drum, A4LD/4R44E Direct Cl (4 Clutch) (Cast) (.150" Lugs To Shell) L1989-96.....	1.....	F0TZ-7D044-B
555.....	56300CF.....	Drum, A4LD/4R44E Direct Cl (4 Clutch) (Cast) (.350" Lugs To Shell) L1989-96.....	1.....	TBA
555.....	56300DB.....	Drum, A4LD/4R44E Direct Cl (5 Clutch) (Cast) (.150" Lugs To Shell) L1989-96.....	1.....	F0TZ-7D044-C
555.....	56300DC.....	Drum, A4LD/4R44E Direct Cl (5 Clutch) (Cast) (.350" Lugs To Shell) L1989-96.....	1.....	TBA
555.....	56300E.....	Drum, A4LD/4R55E Direct Cl (6 Clutch) (Cast) (.150" Lugs) (2.9L/3.0L) L1989-96.....	1.....	TBA
555.....	56300F.....	Drum, A4LD/4R55E Direct Cl (6 Clutch) (Cast) (.350" Lugs) (4.0L) L1989-96.....	1.....	F0TZ-7D044-C
555.....	56300G.....	Drum, 5R55E Dir Clu (4 Clu) (Cast Iron) (4-1/4" OD Piston Cast# 88DT) 1997-Up.....	1.....	TBA
555.....	56300GA.....	Drum, 5R55E Dir Clu (5 Clu) (Cast Iron) (4-1/4" OD Piston Cast# 88DT) 1997-Up.....	1.....	TBA
555.....	56300GB.....	Drum, 5R55E Dir Clu (6 Clu) (Cast Iron) (4-1/4" OD Piston Cast# 88DT) 1997-Up.....	1.....	TBA
555.....	56300HA.....	Drum, 5R55E Dir Clu (4 Clu) (Cast Iron) (4-1/2" OD Piston Cast# 90DT) 1997-Up.....	1.....	TBA
555.....	56300HB.....	Drum, 5R55E Dir Clu (5 Clu) (Cast Iron) (4-1/2" OD Piston Cast# 90DT) 1997-Up.....	1.....	TBA
555.....	56300HC.....	Drum, 5R55E Dir Clu (6 Clu) (Cast Iron) (4-1/2" OD Piston Cast# 90DT) 1997-Up.....	1.....	TBA
556.....	56510.....	Drum, C-3/A4LD/4R44E Reverse Exc 4.0L (Roller Type Sprag) 1974-96.....	1.....	D4ZZ-7C498-A
556.....	56510A.....	Drum, A4LD/4R55E Reverse 4.0L (Element Type Sprag) (30 Lugs) 1990-96.....	1.....	F0TZ-7C498-A
556.....	56510B.....	Drum, 4R44E/5R55E Reverse W/Out Sprag (10 Lugs) 1997-Up.....	1.....	TBA
556.....	K56510B.....	Drum, 4-Speed Reverse W/16 Element Sprag (10 Lugs) 1997-Up.....	1.....	BW50003
556.....	K56510C.....	Drum, 5-Speed Reverse W/26 Element Sprag (10 Lugs) 1997-Up.....	1.....	BW50002
560.....	K56884.....	Piston Kit, A4LD OD & Dir Drum (Lathe Cut Seal Type) (4 1/2" OD) (# 74DT) 1985-87.....	1-2.....	TBA
560.....	K56884A.....	Piston Kit, A4LD/4R44E/55E OD & Dir Drum (Lip Seal Type) (4 1/4" OD) (#88DT) 1988-Up.....	1-2.....	TBA
560.....	K56884H.....	Piston Kit, 5R55E Overdrive Drum (Cast # 97GT) (4 7/8" OD) 1997-Up.....	1.....	TBA
564.....	K56886.....	Piston Kit, C-3/A4LD/4R44E/4R55E/5R55E Forward Drum 1974-Up.....	1.....	D82Z-7A262-A
565.....	K56884.....	Piston Kit, C-3/A4LD/4R44E/4R55E/5R55E Direct Drum (4 1/2" OD) (Cast # 74DT).....	1.....	TBA
565.....	K56884A.....	Piston Kit, A4LD/4R44E/4R55E/5R55E Direct Drum (4 1/4" OD).....	1.....	TBA
565.....	K56885.....	Piston Kit, A4LD/4R44E/4R55E/5R55E Direct Drum (4 1/2" OD) (Cast # 90DT).....	1.....	TBA

PLANETS & RING GEARS

580.....	56413.....	OD Planet, A4LD, 1985-95.....	1.....	F2TZ-7B446-B
580.....	56413B.....	OD Planet, 4R44E/55E/5R55E (Solid Pin Type) 1995-Up.....	1.....	2L5Z-7B446-AA
580.....	56413C.....	OD Planet, 4R44E/55E/5R55E (Hollow Pin Type) 1995-Up.....	1.....	XL2Z-7B446-AB
580.....	K56413B.....	OD Geartrain, 4R55E (ILL# 550, 610, 580, 590 & 674) 1995-Up.....	1.....	TBA
580.....	K56413C.....	OD Geartrain, 5R55E (ILL# 550, 610, 580, 590 & 674) 1997-Up.....	1.....	TBA
582.....	56412.....	Planet, Front, C-3/A4LD (3-Pin Alum) 1st Des Hub, 1974-86.....	1.....	D4ZZ-7A398-A
582.....	K56412.....	Planet Kit, Front, C-3/A4LD (3-Pin Alum) 1st Des Hub 1974-86.....	1.....	TBA
582.....	56412AA.....	Planet, Front, C-3/A4LD (3-Pin Alum) 2nd Des Hub, 1987-89.....	1.....	TBA
582.....	K56412B.....	Planet Kit, Front C-3/A4LD (3-Pin Alum) 2nd Des Hub 1987-89.....	1.....	TBA
582.....	56412A.....	Planet, Front, A4LD (3-Pin Steel) 2nd Des Hub, 1988-92.....	1.....	E7TZ-7A398-A
582.....	K56412A.....	Planet Kit, Front A4LD (3-Pin Steel) 2nd Des Hub 1988-92.....	1.....	TBA
582.....	56412B.....	Planet, Front, A4LD (4-Pin Steel) 2nd Des Hub, 1987-92.....	1.....	E8TZ-7A398-A
582.....	K56412BA.....	Planet Kit, Front A4LD (4-Pin Steel) 2nd Des Hub 1987-92.....	1.....	TBA
582.....	56412BB.....	Planet, Front, A4LD (4-Pin Steel) 3rd Des Hub, 1992-Up.....	1.....	E8TZ-7A398-A
582.....	K56412BB.....	Planet Kit, Front A4LD (4-Pin Steel) 3rd Des Hub 1992-Up.....	1.....	TBA
582.....	56412DB.....	Planet, Front, A4LD 4.0L (6-Pin Steel) 2nd Des Hub, 1990-92.....	1.....	F0TZ-7A398-B
582.....	K56412DB.....	Planet Kit, Front A4LD 4.0L (6-Pin Steel) 2nd Des Hub 1990-92.....	1.....	TBA
582.....	56412D.....	Planet, Front, A4LD-5R55E (6-Pin Steel) 3rd Des Hub, 3-Pc Bearing, 1992-Up.....	1.....	TBA
582.....	K56412D.....	Planet Kit, Front A4LD-5R55E (6-Pin Steel) 3rd Des Hub, 3-Pc Bearing, 1992-Up.....	1.....	TBA
582.....	56412E.....	Planet, Front, A4LD-5R55E (6-Pin Steel) 3rd Des Hub, 1-Pc Bearing, 1992-Up.....	1.....	TBA
582.....	K56412E.....	Planet Kit, Front A4LD-5R55E (6-Pin Steel) 3rd Des Hub, 1-Pc Bearing, 1992-Up.....	1.....	TBA

C-3, A4LD, 4R44E, 4R55E, 5R44E, 5R55E

ILL#	Part#		QTY	REF#
		Front Planet Kits Include: 232/231/882/602/592/235/582		
584	56503	Planet, Rear C-3/A4LD /4R44E (3-Pin Alum) 10 Lugs, 1974-96	1	E7SZ-7D006-C
584	56503B	Planet, Rear, A4LD/4R44E (6-Pin Steel) (10 Lug Washer Type) 1988-96	1	E7SZ-7D206-AA
584	56503A	Planet, Rear, A4LD/4R55E 4.0L (6-Pin Steel) (30 Lug Type) 1990-96	1	F0TZ-7D006-A
584	56503C	Planet, Rear, 5R55E (6-Pin Steel) (10 Lug To Rev Drum Type) 1997-Up	1	XL2Z-7D006-AA
584	56503E	Planet, Rear, 4R44E (4-Pin Steel) (10 Lug Bearing Type) 1997-Up	1	TBA
590	56506	Ring Gear, A4LD Overdrive Planet (Used W/Steel Caged Sprag)	1	E5TZ-7A153-A
590	56506A	Ring Gear, A4LD/4R44E/55E/5R55E/N OD Planet (For Plastic Cage Sprag & 24T Sun Gr)	1	F3TZ-7A153-A
592	56409	Ring Gear, Front Planet, C-3/A4LD (1-1/4" Spline Length) 1974-86	1	D4ZZ-7D392-A
592	56409A	Ring Gear, Front Planet, A4LD/4R44E/4R55E/5R55E (1-5/8" Spline Length) 1987-Up	1	TBA
594	56410	Ring Gear, Rear Planet, C-3/A4LD/4R44E/4R55E/5R55E 1974-Up	1	D4ZZ-7A153-A
HUBS, SUN GEARS & CENTER SUPPORTS				
602	56426	Hub, C-3/A4LD Fwd Ring Gear (1.5" ID Washer To Planet Type, 57T) 1974-85	1	TBA
602	56426A	Hub, C-3/A4LD Fwd Ring Gear (1.5" ID Bearing To Planet Type, 57T) 1986	1	TBA
602	56426B	Hub, A4LD Fwd Ring Gear (1.587" ID, 57T) (For 2nd Des Hub Planet) 1987-89	1	E7TZ-7B067-A
602	56426BA	Hub, A4LD Fwd Ring Gear (1.587" ID, 12T) (Steel Planets) Can Use 56426BB, 1988-92	1	F8TZ-7B067-AC
602	56426BB	Hub, A4LD-5R55E Fwd Ring Gear (1.587" ID, 57T) (Steel Planets) 1992-Up	1	TBA
602	K56426	Kit, Fwd Hub & Ring Gear (1.5" ID Washer To Planet Type, 57T) 1974-85	1	TBA
602	K56426A	Kit, Fwd Hub & Ring Gear 1.5" ID Bearing To Planet Type, 57T) 1986	1	TBA
602	K56426B	Kit, Fwd Hub & Ring Gear (1.587" ID, 57T) (For 2nd Des Hub Planet) 1987-89	1	TBA
602	K56426BA	Kit, Fwd Hub & Ring Gear (1.587" ID, 12T) (Steel Planets) Can Use K56426BB, 1988-92	1	TBA
602	K56426BB	Kit, Fwd Hub & Ring Gear (1.587" ID, 57T) (Steel Planets) 1992-Up	1	TBA
604	56505	Hub, Rr Ring Gr, C-3 (1.235" OD Nose) 1974-85	1	F0TZ-7D164-B
604	56505AA	Hub, Rr Ring Gr, C-3/A4LD (1.375" OD Nose) (For Alum Planet) 1985-96	1	TBA
604	56505BA	Hub, Rr Ring Gr, A4LD/4R55E 4.0L (1.610" OD Nose) (For Steel Planet W/Oil Dam) 1990-96	1	F0TZ-7D164-C
604	56505BB	Hub, Rr Ring Gr, A4LD/4R55E (1.375" OD Nose) (For Steel Planet W/Oil Dam) 1988-96	1	TBA
604	K56505	Kit Hub & Rr Ring Gr, C-3 (1.235" Nose) 1974-85	1	F7TZ-7D164-AD
604	K56505AA	Kit Hub & Rr Ring Gr, C-3/A4LD (1.375" Nose) (For Alum Planet) 1985-96	1	TBA
604	K56505BA	Kit Hub & Rr Ring Gr, A4LD/4R55E 4.0L (1.610" Nose) (For Steel Planet W/Oil Dam) 1990-96	1	TBA
604	K56505BB	Kit Hub & Rr Ring Gr, A4LD/4R55E (1.375" Nose) (For Steel Planet W/Oil Dam) 1988-96	1	TBA
610	56414	Sun Gear, A4LD/4R44E/4R55E/5R55E Overdrive (24 Teeth) 1985-Up (Also Fits 5R55N)	1	F7RZ-7D063-AA
612	56421	Sun Gear, C-3/A4LD/4R44E Forward (2 Bushing Type) 1974-Up	1	D4ZZ-7D063-A
612	56421A	Sun Gear, A4LD/4R55E/5R55E Forward (4.0L) (No Bushing Type) L1989-Up	1	F0TZ-7D063-A
622	56423	Shell, C-3/A4LD/4R44E Driving (Except 4.0L) 1974-Up	1	D4AA-7D064-A
622	56423A	Shell, A4LD/4R55E Driving Non-Snap-Type (4.0L) L1989-96 (No Bearing Recess)	1	F0TZ-7D064-A
622	56423B	Shell, A4LD Driving Snap-On Type L1989-94	1	F3TZ-7D064-A
622	56423C	Shell, 5R55E Driving, No Sensor Holes 1997-Up (Has Bearing Recess)	1	F7TZ-7D064-BB
622	56423D	Shell, 5R44E/5R55E Driving (W/24 Sensor Holes For ISS) 2001-Up	1	1L5Z-7D064-AA
630	56219-02K	Bushing, A4LD Center Support Replacement Bushing (Use With 56219-04K Driver)	1	Sonnax
630	56219-06K	Bushing & Driver, A4LD Center Support For Replacement Bushing Use 56219-05K	1	Sonnax
630	56219-03K	Sleeve, A4LD Center Support To Direct Drum (Steel Presses Onto The Center Supp)	1	Sonnax
630	56952	Center Support, A4LD (Washer To Center Shaft Type) 1985-92	1	E5TZ-7A130-A
630	56952D	Center Support, A4LD (Bearing To Center Shaft Type) (No Speed Sensor) 1993-95	1	F3TZ-7A130-B
630	56952A	Center Support, 4R44/4R55E (Brg To Center Shaft Type) (Has Speed Sensor) 1995-96	1	F5TZ-7A130-B
630	56952B	Center Support, 4R44E/5R55E (Caged Brg At Rings) (Has Speed Sensor) 1997-Up	1	F7TZ-7A130-CB
SPRAGS & ONE WAY CLUTCHES				
650	56961	Sprag, A4LD Overdrive (.406" Wide Lugs) (Metal Cage) 1986-96	1	E5TZ-7A089-A
650	56961A	Sprag, A4LD/4R44E/4R55E Overdrive (.406" Wide Lug) (Plastic Cage) L1989-96	1	TBA
650	56961B	Sprag, 4R44E/55E/5R55E Overdrive (.460" Wide Lugs) (Brass Cap On One Side) 97-Up	1	50001BW
654	K56960	Sprag, C-3/A4LD/4R44E Rear (Except 4.0L) (Spring & Roller Kit) 1974-Up	1	TBA
654	56960A	Sprag, A4LD/4R55E Rear (4.0L) (26 Lugs) (Plastic Cage W/2 Brass Washers) L1989-96	1	27304BW
654	56960B	Sprag, Rear, 4-Speed (16 Lugs) 1997-Up	1	50005BW
654	56960C	Sprag, Rear, 5-Speed (26 Lugs) 1997-Up	1	50004BW
664	56600	Inner Race, C-3 Rear Sprag (Bolts In Case)	1	TBA
664	56600A	Inner Race, A4LD/4R44E Rear Sprag (Roller Sprag) Presses In Case 1985-Up	1	TBA
664	56600B	Inner Race, A4LD/4R55E/5R55E Rear Sprag (Lug Type Sprag) (4.0L) L1989-Up	1	TBA
664	56600B-01K	Sprag Update Kit, A4LD Inner Race, Washer & 2 End Caps (Replaces Loose Sprag	1	Sonnax
		Inner Races) 4.0L (Also Converts 2.8L, 2.9L & 3.0L Cases To 4.0L) (Sonnax)		
600	56600DJ	Drill Jig, A4LD For Removing Rear Inner Race (Sonnax)	1	56600-DJ
SHAFTS & GOVERNORS				
670	56411	Input Shaft, C-3 1974-Up	1	D4ZZ-7017-C
670	56411AA	Input Shaft, A4LD (9 7/8" Long) 1985-89	1	F0TZ-7017-D
670	56411A	Input Shaft, A4LD/4R44E/4R55E/5R55E (10" Long) (Retro-Fits) 1990-Up	1	XL2Z-7017-AA
674	56958D	Center Shaft, A4LD (.443" OD Pilot) (Bushing Type) (Metal Sprag) 1985-89	1	E5TZ-7A658-A
674	56958F	Center Shaft, A4LD (.395" OD Pilot) (Bearing Type) (Metal Sprag) 1990-92	1	F2TZ-7A658-A

C-3, A4LD, 4R44E, 4R55E, 5R44E, 5R55E

ILL#	Part#		QTY	REF#
674.....	56958E.....	Center Shaft, A4LD/4R44E (.395" OD Pilot) (Brg Type) (Plastic Sprag) 1993-96.....	1.....	F2TZ-7A658-B
674.....	56958J.....	Center Shaft, 5R55E, Overdrive 1997-Up.....	1.....	XL2Z-7A658-AA
678.....	56655.....	Output Shaft, C-3 (6T Speedo Gear) 1974-87.....	1.....	E3TZ-7060-C
678.....	56655AB.....	Output Shaft, C-3 (7T Speedo Gear) 1974-87.....	1.....	D9ZZ-7060-A
678.....	56655AB.....	Output Shaft, C-3 (8T Speedo Gear) 1974-87.....	1.....	TBA
678.....	56655B.....	Output Shaft, A4LD 2WD (Pilot Bushing Type) 6T Speedo 6.5" From End Of Shaft 1988-89.....	1.....	E9TZ-7060-D
678.....	56655BA.....	Output Shaft, A4LD 2WD (Pilot Bushing Type) 7T Speedo 6.5" From End Of Shaft 1988-89.....	1.....	TBA
678.....	56655AA.....	Output Shaft, A4LD Merkur Speedo-Is 3 1/2" From End Of Shaft 1988-89.....	1.....	TBA
678.....	56655C.....	Output Shaft, A4LD 2WD (Pilot Bushing Type) 6T Speedo 4 7/8" From End Of Shaft 1985-89.....	1.....	TBA
678.....	56655CA.....	Output Shaft, A4LD 2WD (Pilot Bushing Type) 7T Speedo 4 7/8" From End Of Shaft 1985-89.....	1.....	TBA
678.....	56655A.....	Output Shaft, A4LD 4WD (Pilot Bushing Type) 1985-89.....	1.....	E9TZ-7060-E
678.....	56655D.....	Output, 2WD (Pilot Brg Type) 6T Speedo 6.5" From End (Lube Hole To Sun Gear) 1990-96.....	1.....	TBA
678.....	56655E.....	Output, 2WD (Pilot Brg Type) 7T Speedo 6.5" From End (Lube Hole To Sun Gear) 1990-96.....	1.....	TBA
678.....	56655F.....	Output, 4WD 2.3L/3.0L (Pilot Brg Type) (Lube Hole To Sun Gear) 1990-96.....	1.....	TBA
678.....	56655L.....	Output, 2WD 4.0L (Pilot Brg) 6T Speedo 6.5" From End (No Lube Hole To Sun Gr) 1990-96.....	1.....	TBA
678.....	56655LA.....	Output, 2WD 4.0L (Pilot Brg) 7T Speedo 6.5" From End (No Lube Hole To Sun Gr) 1990-96.....	1.....	TBA
678.....	56655M.....	Output, A4LD/4R44/55/5R55E 4WD (Pilot Bushing) (No Lube Hole To Sun Gr) 1990-Up.....	1.....	TBA
678.....	56655N.....	Output Shaft, 4R55E/5R55E 2WD (Bearing Type) (Has No Speed-O Gear) 1997-Up.....	1.....	TBA
680.....	56615AA.....	Governor & Supp, C-3 (4-Bolt) 1974-77.....	1.....	D9ZZ-7C063-A
680.....	56615AB.....	Governor & Supp, C-3 (2-Bolt) 1978-87.....	1.....	TBA
680.....	56615.....	Governor & Supp, A4LD (Small Land On Valve Is .385" OD) (Valve Has 1 Groove).....	1.....	D8ZZ-7C063-A
680.....	56615A.....	Governor & Supp, A4LD (Small Land On Valve Is .385" OD) (Valve Has 2 Grooves).....	1.....	TBA
680.....	56615B.....	Governor & Supp, A4LD (Small Land On Valve Is .385" OD) (Valve Has 3 Grooves).....	1.....	TBA
680.....	56615C.....	Governor & Supp, A4LD (Small Land On Valve Is .326" OD) 1990-95 3.0L.....	1.....	E89Z-76063-B
680.....	56615D.....	Governor & Supp, A4LD (Small Land On Valve Is .314" OD) (Valve Has 1 Groove).....	1.....	TBA
680.....	56615AC.....	Governor & Supp, A4LD (Small Land On Valve Is .314" OD) (Valve Has No Groove).....	1.....	TBA
685.....	56615F.....	Support, C-3/A4LD Governor (Except 4.0L) Cast Iron 1974-Up.....	1.....	D8ZZ-7D220-A
685.....	56615E.....	Support, A4LD Governor (4.0L) Forged Steel 1990-Up.....	1.....	TBA
685.....	56615H.....	Support, 4R44E/4R55E Parking Gear 1995-Up.....	1.....	TBA
685.....	56615G.....	Support, 5R55E Parking Gear (W/8 Spoke Reluctor) 1997-Up.....	1.....	XL2Z-7M176-AA
698.....	56415.....	Oil Dam, A4LD 4.0L Rear Planet To Ring Gear 1990-96.....	1.....	F0TZ-7B176-A
698.....	56415A.....	Oil Dam, 4R44E/5R55E Rear Planet To Ring Gear 1997-Up.....	1.....	F77Z-7B176-AC
VALVE BODIES (DACCO VB#)				
740.....	FD-3308.....	Valve Body, A4LD, 2 Solenoids, w/o Rev. Mod. Valve, 5 Check Balls 1988-90.....	1.....	TBA
740.....	FD-3309.....	Valve Body, A4LD, 2 solenoid, w/ Rev Mod Valve, 4 Check Balls 1991-Up.....	1.....	TBA
740.....	FD-3310.....	Valve Body, A4LD, 1 Solenoid, Scorpio/Mercury Only, 7 Check Balls 1985-87.....	1.....	TBA
740.....	FD-3311.....	Valve Body, A4LD, 1 Solenoid, 6 Check Balls 1985-87.....	1.....	TBA
740.....	FD-3320.....	Valve Body, 4R44E, 6 Solenoids 1995-Up.....	1.....	TBA
740.....	FD-3321.....	Valve Body, 4R55E, 6 Solenoids 1995-96.....	1.....	TBA
740.....	FD-3322.....	Valve Body, 5R55E, 6 Solenoids 1997-Up.....	1.....	TBA
VALVE BODIES				
740.....	56947.....	Valve Body, C-3 1974-87.....	1.....	TBA
740.....	56947A.....	Valve Body, A4LD, 1-Solenoid 1985-87.....	1.....	TBA
740.....	56947B.....	Valve Body, A4LD, 2-Solenoid 1988-94.....	1.....	TBA
740.....	56947H.....	Valve Body, 4R44E/4R55E (Early TCC & EPC Solenoids) 1995-96.....	1.....	3L5Z-7A100-AA
740.....	56947I.....	Valve Body, 4R44E/5R55E (Early TCC & EPC Solenoids) 1997-Up.....	1.....	TBA
VALVE BODY COMPONENTS				
741.....	56288AA.....	Spring, A4LD 4-3 Kickdown Spring.....	1.....	E5TZ-7E479-A
741.....	56947-14K.....	End Plug Kit, A4LD (Small, Medium & Large) (14 Pieces) (Sonnax).....	1.....	TBA
741.....	10000-02K.....	Relief Valves, A4LD/4R44E (In Valve Body) (10 Per Kit) (Sonnax).....	1.....	TBA
741.....	56490.....	Spring, A4LD Converter Clutch Lock-Up Spring.....	1.....	E5TZ-7L490-A
741.....	56995A.....	Spring Kit, A4LD "Anti-Shudder" (2 Per Kit) (Sonnax).....	1.....	56995A
741.....	56622.....	Spring, A4LD 2-3 Backout Spring (Light Blue).....	1.....	F3TZ-7D230-B
741.....	56947-02K.....	Boost Valve Kit, A4LD (High Ratio) With O-Rings (Sonnax).....	1.....	56947-02K
741.....	56947-04K.....	Boost Valve Kit, A4LD (Low Ratio) With O-Rings (Sonnax).....	1.....	56947-04K
741.....	56947-03K.....	Boost Valve Kit, A4LD (High Ratio) W/Out O-Rings (Sonnax) Factory Style.....	1.....	TBA
741.....	56947-05K.....	Boost Valve Kit, A4LD (Low Ratio) W/Out O-Rings (Sonnax) Factory Style.....	1.....	TBA
741.....	37947-EZ.....	Baseline Rebuild Kit, 4R44E/4R55E/5R55E (Boost Valve Assembly, Forward Modulation Valve, 6 End Plugs, 4 Torlon Check Balls, O-Rings & Springs).....	1.....	Sonnax
741.....	56995A.....	Spring Kit, A4LD "Anti-Shudder" (2 Per Kit) (Sonnax).....	1.....	56995A
741.....	56623.....	Clip, A4LD Valve Retainer.....	1.....	E5AZ-7E335-A
741.....	37947-46K.....	Spring Kit, 4R44E/4R55E/5R44E/5R55E TCC Regulator Valve (5 Outer & 5 Inner Springs).....	1.....	Sonnax
741.....	56957-12.....	Disc Retainer Set, A4LD Valve Retainer (Disc Shaped) (10 Per Set) (Sonnax).....	1.....	TBA
741.....	56947-13.....	Square Retainer Set, A4LD Valve Retainer (Square) (10 Per Set) (Sonnax).....	1.....	TBA
741.....	56947-11.....	Retainer Pin Set, A4LD Valve Retainer Pin (L Shaped) (10 Per Set) (Sonnax).....	1.....	TBA

C-3, A4LD, 4R44E, 4R55E, 5R44E, 5R55E

ILL#	Part#		QTY	REF#
741	37947-03K	Boost Valve Kit, 4R44E/4R55E/5R44E/5R55E (Valve & Sleeve) (With Increased Ratio)	1	Sonnax
741	37947-01K	Boost Valve Kit, 4R44E/4R55E/5R44E/5R55E (Valve & Sleeve) (With OEM Ratio)	1	Sonnax
741	56947-01	Index Spool, A4LD (Slips Over Manual Valve, Allows S-Clip To Be Attached)	1	Sonnax
741	37947-13K	End Plug Kit, 4R44E/4R55E/5R55E With O-Rings (Contains: 2-Small Plugs, 1-Large Plugs, 5-Small & 3-Large O-Rings, Check Balls and "L" Retaining Pins)	1	Sonnax
741	56940	Manual Valve, A4LD	1	E8TZ-7C389-A
741	K56947NK	Throttle Kit, 4R44E/4R55E/5R55E (Must Use With The Correct VB Plate #747 & VB Gaskets)	1	3L5Z-7M203-JA
741	56947-06K	Pressure Regulator Kit, A4LD (Fixes Worn Valve Body Bore) (Contains: Pressure Regulator Valve, 2 Springs, Boost Valve/Sleeve (Must Use Tool # 56947-TL)	1	Sonnax
741	56947-TL	Reamer, A4LD Pressure Regulator Valve Bore Tool	1	TBA
741	56947-17	Spring Kit, 4R44E/4R55E/5R44E/5R55E (Main Press Regulator) (Elevates Press) 20ea/Kit	1	Sonnax
741	37947-05K	Pressure Regulator Kit, 4R44E/4R55E/5R44E/5R55E (Contains: 1 Sleeve, 1 Retaining Clip And 1 Spring) Must Use 37947-TL5	1	Sonnax
741	37947-TL5	Reamer Kit, 4R44E/4R55E/5R44E/5R55E Pressure Regulator Sleeve (Sonnax)	1	Sonnax
741	K027	Boost Valve & Sleeve, A4LD Reverse (Superior)	1	Superior
747	56747A	Plate, C-3 Valve Body Separator Plate 1974-87	1	TBA
747	56747B	Plate, A4LD Valve Body Separator Plate 1985-86	1	TBA
747	56747BA	Plate, A4LD Valve Body Separator Plate 1987-94	1	TBA
747	56747C	Plate, 4R44E Valve Body Separator Plate 1995-96 (W/EPC Blow Off Hole Eliminated) Use W/D56741NK, D56320HA & D56321HA	1	F5TZ-7A008-CA
747	56747CA	Plate, 4R44E Valve Body Separator Plate (1997 2.3L/3.0L OHV Ranger/Aerostar) (W/EPC Blow-Off Hole Eliminated) Use W/ K5674NK And 1995-Up OE VB Gaskets	1	F7TZ-7A008-AB
747	56747D	Plate, 4R55E/5R55E Valve Body Separator Plate (1997 4.0L Ranger/Aerostar) (W/EPC Blow Off Hole Eliminated) Use W/ K5674NK And 1995-Up OE VB Gaskets	1	F7TZ-7A008-CB
747	56747DA	Plate, 4R55E/5R55E Valve Body Separator Plate (1997 Explorer/Mountaineer 4.0L OHV) (W/EPC Blow-Off Hole Eliminated) Use W/ K5674NK And 1995-Up OE VB Gaskets	1	F7TZ-7A008-DB
747	56747DB	Plate, 4R55E/5R55E Valve Body Separator Plate (1997 Explorer/Mountaineer 4.0L SOHC) (W/EPC Blow-Off Hole Eliminated) Use W/ K5674NK And 1995-Up OE VB Gaskets	1	F7TZ-7A008-EB
747	56747E	Plate, 4R44E Valve Body Separator Plate (1998-01 2.5L Ranger) (W/EPC Blow Off Hole Eliminated) W/Bonded Gaskets (Use W/ K56747NK)	1	1L5Z-7Z490-DA
747	56747EA	Plate, 4R44E Valve Body Separator Plate (1998-00 3.0L Ranger) (W/EPC Blow Off Hole Eliminated) W/Bonded Gaskets (Use W/ (Use W/ K56747NK)	1	1L5Z-7Z490-EA
747	56747EB	Plate, 5R44E Valve Body Separator Plate (2001-02 2.3L Ranger) (W/EPC Blow Off Hole Eliminated) W/Bonded Gaskets (Use W/ (Use W/ K56747NK)	1	1L5Z-7Z490-AA
747	56747EC	Plate, 5R44E Valve Body Separator Plate (2001-02 3.0L Ranger) (W/EPC Blow Off Hole Eliminated) W/Bonded Gaskets (Use W/ (Use W/ K56747NK)	1	1L5Z-7Z490-BA
747	56747F	Plate, 4R55E/5R55E Valve Body Separator Plate (1998-00 4.0L Ranger) (W/EPC Blow Off Hole Eliminated) W/Bonded Gaskets (Use W/ (Use W/ K56747NK)	1	1L5Z-7Z490-FA
747	56747FA	Plate, 4R55E/5R55E Valve Body Separator Plate (1998-00 4.0L Explorer) (W/EPC Blow Off Hole Eliminated) W/Bonded Gaskets (Use W/ (Use W/ K56747NK)	1	1L5Z-7Z490-GA
747	56747FB	Plate, 4R55E/5R55E Valve Body Separator Plate (1998-00 4.0L SOHC) (W/EPC Blow Off Hole Eliminated) W/Bonded Gaskets (Use W/ (Use W/ K56747NK)	1	1L5Z-7Z490-HA
747	56747FC	Plate, 4R55E/5R55E Valve Body Separator Plate (2001-02 4.0L SOHC) W/EPC Blow Off Hole Eliminated) W/Bonded Gaskets (Use W/ (Use W/ K56747NK)	1	1L5Z-7Z490-CA

BELL HOUSINGS & CASES

750	56380	Bell Housing, C-3, 2.8L V-6 (Top Bolts 3-3/8" Center To Center) 1974-87	1	TBA
750	56380A	Bell Housing, C-3, 2.3L 4-Cyl (Top Bolts 4-1/4", Starter Bolts 4-1/8") 1974-87	1	TBA
750	56381	Bell Housing, C-3, 2.3L 4-Cyl (Top Bolts 4-1/4", Starter Bolts 5-1/8") 1974-87	1	TBA
750	56382BA	Bell Hsg, A4LD, 2.3L 4-Cyl (Top Bolts 4-1/4", Small 6mm Pump Bolts) #85GT-CA 1985-87	1	TBA
750	56382BB	Bell Hsg, A4LD, 2.3L 4-Cyl (Top Bolts 4-1/4", Large 8mm Pump Bolts) #85GT-CA 1988-94	1	TBA
750	56382BG	Bell Hsg, A4LD, 2.8L/2.9L 6-Cyl (Top Bolts 3-3/8", Small 6mm Pump Bolts) 1985-87	1	TBA
750	56382BK	Bell Hsg, A4LD, 2.8L/2.9L 6-Cyl (Top Bolts 3-3/8", Large 8mm Pump Bolts) 1988-94	1	TBA
750	56382BL	Bell Hsg, A4LD, 4.0L 6-Cyl (Top Bolts 3-3/8", Large 8mm Pump Bolts) 1990-94	1	TBA
750	56382BM	Bell Hsg, A4LD, 3.0L 6-Cyl (Top Bolts 4-3/4", Small 6mm Pump Bolts) 1986-87	1	E79Z-7976-A
750	56382BN	Bell Hsg, A4LD, 3.0L 6-Cyl (Top Bolts 4-3/4", Large 8mm Pump Bolts) 1988-94	1	TBA
750	56382CA	Bell Hsg, 4R44E, 2.3L 4-Cyl (Top Bolts 4-1/4") #95GT-DC 1995-00	1	TBA
750	56382CB	Bell Hsg, 4R44E, 3.0L 6-Cyl (Top Bolts 4-3/4") #95GT-CB 1995-Up	1	TBA
750	56382CC	Bell Hsg, 4R55E, 4.0L 6-Cyl (Top Bolts 3-3/8") #95GT-BB 1995-96	1	TBA
750	56382DA	Bell Hsg, 5R55E, 4.0L 6-Cyl (Top Bolts 3-3/8") #97GT-AC 1997-Up	1	TBA
750	56382DB	Bell Hsg, 5R44E, 2.3L 4-Cyl (Round Bell, Square Starter) # RF1L5P 2001-Up	1	TBA
760	56360	Case, C-3 (Bolt-In Type Low Sprag Race) 1974-84	1	TBA
760	56360A	Case, C-3 (Press-In Type Low Sprag Race) 1985-87	1	TBA
760	56361AA	Case, A4LD, 2.3L/2.8L/2.9L (Uses Early Cooler Fittings) 1985-86	1	E7TZ-7005-N
760	56361A	Case, A4LD, 2.3L/2.8L/2.9L (Uses Late Cooler Fittings) 1987-95	1	TBA
760	56361C	Case, A4LD 4.0L (Element Type Low Sprag) 1990-94	1	F0TZ-7005-F
760	56361D	Case, 4R44E 2.3L & 3.0L (Roller Type Low Sprag) No Sensor Holes, 1995-96	1	TBA
760	56361E	Case, 4R55E 4.0L (Element Type Low Sprag) No Sensor Holes, 1995-96	1	TBA

C-3, A4LD, 4R44E, 4R55E, 5R44E, 5R55E

ILL#	Part#		QTY	REF#
760.....	56361F.....	Case, 5R55E, 4.0L (1-OD & 1-Output Sensor Hole) 1997-00.....	1.....	TBA
760.....	56361G.....	Case, 4R44E, 2.3L/3.0L (1-Output Sensor Hole) 1997-00.....	1.....	F77Z-7005-DB
760.....	56361GB.....	Case, 4R44E, 2.3L/3.0L (1-Shell & 1-Output Sensor Hole) 2001-Up.....	1.....	TBA
760.....	56361GC.....	Case, 5R55E, 4.0L (1-OD & 1-Shell & 1-Output Sensor Hole) 2001-Up.....	1.....	1L5Z-7005-FA
CASE COMPONENTS				
NI.....	56000-CS6.....	Crank Shaft Spacer, For 2.8L/2.9L/4.0" (With A4LD) (Sonnax) (6 Bolt).....	1.....	56000-CS6
NI.....	56870.....	Crank Shaft Spacer, For 2.8L/2.9L/4.0" (With A4LD) (6 Bolt).....	1.....	TBA
NI.....	56000-CS8.....	Crank Shaft Spacer, A4LD/4R44E/4R55E/5R44E/5R55E (Sonnax) (8 Bolt).....	1.....	56000-CS8
NI.....	56870A.....	Crank Shaft Spacer, A4LD/4R44E/4R55E/5R44E/5R55E (8 Bolt).....	1.....	TBA
761.....	56361-01K.....	Sleeve, A4LD/4R44E/4R55E/5R55E Shift Linkage Shaft (W/1ea Sleeve, 1ea 3mm Pin, 1ea .125" Pin) Requires: 56361-TL.....	1.....	Sonnax
NI.....	TK-56-TRD.....	Tool Kit, A4LD/4R/5R/AOD/AODE/4R70W/4R100 Shift Linkage Pin Remover & Installer.....	1.....	Teckpak
761.....	56624.....	Manual Lever Pin, A4LD (E840125S).....	1.....	E8401125-S
PANS, EXTENSION HOUSINGS & SNAP RINGS				
765.....	56850A.....	Pan, C-3 1974-87.....	1.....	TBA
765.....	56850AA.....	Pan, A4LD 2WD 1985-88.....	1.....	TBA
765.....	56850AB.....	Pan, A4LD 2WD 1989-Up.....	1.....	TBA
765.....	56850.....	Pan, A4LD/4R44E/4R55E 4x4 1985-96.....	1.....	TBA
765.....	56850B.....	Pan, 4R44E/4R55E 2WD 1995-Up.....	1.....	TBA
765.....	56850AC.....	Pan, 4R44E/4R55E/5R55E 4WD 1997-Up.....	1.....	TBA
770.....	56370A.....	Ext Hsg, C-3 (Speed-O Hole Is 5 3/4" From Rear Seal, On Drivers Side) 1974-87.....	1.....	TBA
770.....	56370AA.....	Ext Hsg, C-3 (Speed-O Hole Is 4 1/8" From Rear Seal, On Drivers Side) 1974-87.....	1.....	TBA
770.....	56370BA.....	Extension Housing, A4LD 2WD (W/ Speed-O Hole) #85GT, 1985-95.....	1.....	E5TZ-7A039-C
770.....	56370BD.....	Extension Housing, A4LD, Merkur (1-Stud Mount Design) 1988-90.....	1.....	TBA
770.....	56370BB.....	Extension Housing, 4R44E/4R55E 2WD (W/ Speed-O Hole) #95GT, 1995-96.....	1.....	TBA
770.....	56370BC.....	Extension Housing, 4R44E/5R55E 2WD (No Speed-O Hole) #95GT, 1997-Up.....	1.....	TBA
770.....	56370CA.....	Extension Hsg/Adapter, A4LD 4WD, # 85GT, 1985-89.....	1.....	E5TZ-7A039-B
770.....	56370CB.....	Extension Hsg/Adapter, 4WD A4LD/4R44E/4R55E/5R55E, # 90GT, 1990-Up.....	1.....	F0TZ-7A039-B
778.....	56087.....	Bolt, Pump To Bell Hsg, C3/A4LD (Small 6mm).....	AR.....	TBA
778.....	56087A.....	Bolt, Pump To Bell Hsg, A4LD/4R44E/4R55E/5R55E (Large 8mm).....	AR.....	TBA
779.....	56086.....	Bolt, Pan, C3/A4LD/4R44E/4R55E/5R55E, 1974-Up.....	18.....	TBA
781.....	56088.....	Bolt, Extension Hsg To Case, C3/A4LD/4R44E/4R55E/5R55E, 1974-Up.....	AR.....	TBA
783.....	56085.....	Bolt, 4R44E/4R55E/5R55E Holds Input Speed Sensor To Center Supp (Uses Star Bit).....	1.....	TBA
843.....	56949A.....	Bracket, A4LD (For Modulator).....	1.....	TBA
843.....	56949.....	Bracket, 4R44E/4R55E/5R55E Holds Solenoid To Valve Body.....	1.....	XL4Z-7L491-AA
848.....	56848.....	Speedo Gear, Driven, 20T (Orange).....	1.....	TBA
848.....	56848A.....	Speedo Gear, Driven, 21T (Purple).....	1.....	TBA
848.....	56848B.....	Speedo Gear, Driven, 17T (Green).....	1.....	TBA
848.....	56848C.....	Speedo Gear, Driven, 19T (Beige).....	1.....	TBA
853.....	56070.....	Rubber Cushion, C-3/A4LD (.330" Thick) (Sets In Forward Piston 1974-89).....	1.....	D8ZZ-7B070-A
853.....	56070A.....	Rubber Cushion, A4LD/4R44E/4R55E (.299" Thick) (Sets In Forward Piston) 1990-Up.....	1.....	F0TZ-7B070-A
NI.....	K56928A.....	Snap Ring Kit, C-3, A4LD, 4R44/55E, 5R44/55E, 1974-Up.....	1.....	41680
861.....	56606.....	Snap Ring A4LD/4R/5R55, Holds OD & Direct Clutch In Drum (.054").....	1.....	E860126-S
861.....	56606A.....	Snap Ring A4LD/4R/5R55, Holds OD & Direct Clutch In Drum (.068").....	1.....	E860127-S
861.....	56606B.....	Snap Ring A4LD/4R/5R55, Holds OD & Direct Clutch In Drum (.082").....	1.....	E860128-S
861.....	56606C.....	Snap Ring A4LD/4R/5R55, Holds OD & Direct Clutch In Drum (.096").....	1.....	E860129-S
862.....	56607.....	Snap Ring A4LD/4R/5R55, Holds OD & Clutch Spring Retainer In (.049").....	1-2.....	E860125-S
868.....	56608.....	Snap Ring A4LD/4R/5R55, Holds OD Ring Gear To Hub (.060").....	1.....	W702037-S300
876.....	56610C.....	Snap Ring A4LD/4R/5R55, Forward Clutch (.065").....	1.....	TBA
876.....	56610D.....	Snap Ring A4LD/4R/5R55, Forward Clutch (.080").....	1.....	TBA
877.....	56611.....	Snap Ring A4LD/4R/5R55, Forward Cl Spring Retainer In 1.573" OD (.050").....	1.....	E860109-S
879.....	56607.....	Snap Ring A4LD/4R/5R55, Holds Direct Cl Spring Retainer In (.049").....	1-2.....	E860125-S
881.....	56618.....	Snap Ring, A4LD/4R/5R55, Holds Hub To Front Planet.....	1.....	D4ZZ-7A480-A
882.....	56619.....	Snap Ring, A4LD/4R/5R55, Holds Front Ring Gear To Hub.....	1.....	E860122-S
883.....	56612.....	Snap Ring A4LD/4R/5R55, Holds Center Support To Case (.140").....	1.....	W702465-S300
884.....	56620.....	Snap Ring, A4LD/4R/5R55, Holds Sun Gear In Shell.....	2.....	E860121-S
889.....	56613.....	Snap Ring A4LD/4R/5R55, Rear Hub To Ring Gear.....	1.....	E860122-S
890.....	56614.....	Snap Ring A4LD/4R/5R55, Rear Planet To Reverse Drum 5.195" OD (.042").....	1.....	W702775-S300
893.....	56621.....	Snap Ring A4LD/4R/5R55, Rear Sprag To Reverse Band Drum.....	1.....	TBA
894.....	56617.....	Snap Ring A4LD/4R/5R55, Holds Rear Hub To Output Shaft (.077").....	1.....	E860527-S
894.....	56617A.....	Snap Ring C3/A4LD, Holds Rear Hub To Output Shaft (.046").....	1.....	TBA
896.....	56602.....	Snap Ring, Holds Intermediate & Overdrive Servo Cover In Case.....	1.....	E860343-S
PISTONS, SPRINGS & MISCELLANEOUS				
901.....	56281AB.....	Spring, C-3/A4LD/4R44E/4R55E/5R55E Intermediate & Overdrive Servo (Orange).....	1-2.....	D4ZZ-7D028-A
901.....	56281AC.....	Spring, C-3/A4LD/4R44E/4R55E/5R55E Intermediate & Overdrive Servo (Yellow).....	1-2.....	F0TZ-7D028-A

C-3, A4LD, 4R44E, 4R55E, 5R44E, 5R55E

ILL#	Part#		QTY	REF#
901	56281AD	Spring, C-3/A4LD/4R44E/4R55E/5R55E Intermediate & Overdrive Servo (Blue)	1-2	E08Z-7D028-A
901	56281AE	Spring, C-3/A4LD/4R44E/4R55E/5R55E Intermediate & Overdrive Servo (Green)	1-2	E3TZ-7D028-A
902	56528D	Piston, C-3/A4LD/4R44E/4R55E/5R55E Intermediate & Overdrive Servo (Molded)	1-2	F0TZ-7D021-B
		(1.655" ID) Cover Cast# FB) Piston Cast # 90GT-7E221-F1A		
902	56528G	Piston, C-3/A4LD/4R44E/4R55E/5R55E Intermediate & Overdrive Servo (Molded)	1-2	F0ZZ-7D021-A
		(1.72" ID) Cover Cast# EB) Piston Cast # 90GT-7E221-B1A		
902	56528E	Piston, C-3/A4LD/4R44E/4R55E/5R55E Intermediate & Overdrive Servo (Molded)	1-2	F0TZ-7D021-A
		(1.751" ID) Cover Cast# DB) Piston Cast # 90GT-7E221-D1A		
902	56528C	Piston, C-3/A4LD/4R44E/4R55E/5R55E Intermediate & Overdrive Servo (Molded)	1-2	E3ZZ-7D021-A
		(1.845" ID) Cover Cast# CA/CB Piston Cast #		
902	56528A	Piston, C-3/A4LD/4R44E/4R55E/5R55E Intermediate & Overdrive Servo (Molded)	1-2	F2ZZ-7D021-A
		(1.945" ID) Cover Cast# BA/BB Piston Cast # 83DT-7E221-B1A		
902	56528	Piston, C-3/A4LD/4R44E/4R55E/5R55E Intermediate & Overdrive Servo (Molded)	1-2	D4ZZ-7D021-A
		(2.10" ID) Cover Cast# AA/AB Piston Cast # 78DT-83DT-7E221-A1A/A2A		
902	56528M	Piston, C-3/A4LD/4R44E/4R55E/5R55E Intermediate & Overdrive Servo (Molded)	1-2	F7TZ-7D021-ZA
		(2.314" ID) Cover Cast# ZC Piston Cast # ZA)		
902	K56840	Kit, (Servo & Cover Kit, A4LD/4R44E/4R55E/5R55E (Updates Smaller To 2.10" Servo Kit)	1-2	TBA
904	56538D	Servo Cover, C-3/A4LD/4R44E/4R55E/5R55E Interm & OD(1.655" ID Cover) Cast# FB	1-2	TBA
904	56838G	Servo Cover, C-3/A4LD/4R44E/4R55E/5R55E Interm & OD(1.720" ID Cover) Cast# EB	1-2	TBA
904	56838EE	Servo Cover, C-3/A4LD/4R44E/4R55E/5R55E Interm & OD(1.751" ID Cover) Cast# DB	1-2	TBA
904	56838C	Servo Cover, C-3/A4LD/4R44E/55E/5R55E Interm & OD(1.845" ID Cover) Cast# CA Or CB	1-2	TBA
904	56838AA	Servo Cover, C-3/A4LD/4R44E/55E/5R55E Interm & OD(1.945" ID Cover) Cast# BA Or BB	1-2	TBA
904	56838	Servo Cover, C-3/A4LD/4R44E/55E/5R55E Interm & OD(2.10" ID Cover) Cast# AA Or AB	1-2	E2ZZ-7D052-A
904	56838M	Servo Cover, C-3/A4LD/4R44E/4R55E/5R55E Interm & OD(2.314" ID Cover) Cast# ZC	1-2	F7TZ-7D027-ZC
910	K56532	Servo Assembly, C-3/A4LD/4R44E/4R55E/5R55E Reverse (1 Groove)	1	D7ZZ-7D189-C
910	K56533	Servo Assembly, C-3/A4LD/4R44E/4R55E/5R55E Reverse (2 Groove)	1	D7ZZ-7D189-A
910	K56534	Servo Assembly, C-3/A4LD/4R44E/4R55E/5R55E Reverse (No Groove)	1	D7ZZ-7D189-B
910	K56532A	Servo Assembly, 4R44E/4R55E/5R55E Reverse (1 Groove) (No Spring)	1	TBA
911	56281BA	Spring, C-3/A4LD/4R44E/4R55E/5R55E Reverse Servo	1	D4ZZ-7D031-A
912	56532	Piston, C-3/A4LD/4R44E/4R55E Reverse Servo (1 Groove)	1	TBA
912	56533	Piston, C-3/A4LD/4R44E/4R55E Reverse Servo (2 Groove)	1	TBA
912	56534	Piston, C-3/A4LD/4R44E/4R55E Reverse Servo (No Groove)	1	TBA
912	56532-01K	Sleeve, C-3/A4LD/4R44E/55E/5R55E Rear Servo Bore (Presses In Case)	1	Sonnax
912	56532-S	Piston, Reverse Servo Machined For Sleeve 56532-01K	1	Sonnax
914	56530AA	Cover, C-3/A4LD/4R44E/4R55E/5R55E Reverse Servo	1	TBA
915	56320SA	Band Strut Set, A4LD/4R44E/4R55E/5R55E Overdrive Band (Band Lever #A)	1	TBA
915	56320SB	Band Strut Set, A4LD/4R44E/4R55E/5R55E Overdrive Band (Band Lever #C)	1	TBA
915	56320SC	Band Strut Set, A4LD/4R44E/4R55E/5R55E Overdrive Band (Band Lever #D)	1	TBA
915	56320SD	Band Strut Set, A4LD/4R44E/4R55E/5R55E Overdrive Band (Band Lever #E)	1	TBA
915	56320SE	Band Strut Set, A4LD/4R44E/4R55E/5R55E Overdrive Band (Band Lever #G)	1	TBA
915-4	56324	Rod, OD Servo, A4LD/4R44E/5R55E, 1985-Up	1	TBA
915-5	56325	Arm, OD Strut, A4LD/4R44E/5R55E, 1985-Up	1	TBA
916	56320SF	Band Strut Set, C-3/A4LD/4R44E/4R55E/5R55E Interm Band (Band Lever Cast # A)	1	TBA
916	56320SG	Band Strut Set, C-3/A4LD/4R44E/4R55E/5R55E Interm Band (Band Lever Cast # C)	1	TBA
916	56320SH	Band Strut Set, C-3/A4LD/4R44E/4R55E/5R55E Interm Band (Band Lever Cast # D)	1	TBA
916	56320SJ	Band Strut Set, C-3/A4LD/4R44E/4R55E/5R55E Interm Band (Band Lever Cast # E)	1	TBA
916	56320SK	Band Strut Set, C-3/A4LD/4R44E/4R55E/5R55E Interm Band (Band Lever Cast # G)	1	TBA
916-1	56321	Lever, Band Apply, OD/Interm (#A) C3/A4LD/4R44E/4R55E/5R55E 1974-Up	1	TBA
916-1	56321A	Lever, Band Apply, OD/Interm (#C) C3/A4LD/4R44E/4R55E/5R55E 1974-Up	1	TBA
916-1	56321B	Lever, Band Apply, OD/Interm (#D) C3/A4LD/4R44E/4R55E/5R55E 1974-Up	1	TBA
916-1	56321C	Lever, Band Apply, OD/Interm (#E) C3/A4LD/4R44E/4R55E/5R55E 1974-Up	1	TBA
916-1	56321D	Lever, Band Apply, OD/Interm (#G) C3/A4LD/4R44E/4R55E/5R55E 1974-Up	1	TBA
916-2	56320S	Strut, Band Apply, OD/Interm C3/A4LD/4R44E/4R55E/5R55E 1974-Up	1	TBA
916-4	56322	Rod, Intermediate Servo, C3/A4LD/4R44E/4R55E/5R55E 1974-Up	1	TBA
917	56521	Rear Band Anchor Pin Set, A4LD/4R44E/4R55E/5R55E (10 Pins & 1 Reamer) (Sonnax)	1	56521-K
919	56084	Bolt, Adjustment (Both Bands) A4LD/4R44E/4R55E/5R55E, 1985-Up	2	TBA
922	26610	Nut, C-3/A4LD/4R44E/4R55E/5R55E Band Adjustment Nut (Coarse Threads)	1-2	388307-S100
961	56884	Piston, A4LD/4R44E/4R55E Overdrive & Direct Clutch (4 1/2" OD)(Lathe Cut Seal Type)	1-2	E8TZ-7A262-A
961	56884A	Piston, A4LD/4R44E/4R55E Overdrive & Direct Clutch (4 1/4" OD)(Lip Seal Type)	1-2	TBA
961	56885	Piston, A4LD/4R44E/4R55E/5R55E Direct Clutch (4 1/2" OD)(Lip Seal Type)(Cast # 90DT)	1	TBA
961	56885A	Piston, 5R55E Overdrive Clutch (4 7/8" OD) (Cast # 97GT) 1997-Up	1	TBA
961	56884AA	Piston, C-3 Direct Clutch 1974-87	1	F0TZ-7A262-B
964	56886	Piston, C-3/A4LD/4R44E/4R55E/5R55E Forward Clutch	1	TBA
971	56882	Spring, C-3/A4LD/4R44E/4R55E/5R55E Overdrive & Direct Clutch Return	20	F1TZ-7A480-B
971	K56882	Spring Kit, C-3/A4LD/4R44E/4R55E/5R55E Overdrive & Direct Clutch Return (20 Springs)	1	TBA
971	K56882A	Kit, Spring Retainer, Direct and Overrun(Retainer, 20-Springs & Snap Ring)	1	TBA
974	K56882B	Spring Kit, C-3/A4LD/4R44E/4R55E/5R55E Forward Cl Piston, 1974-Up	1	TBA
981	56921	Retainer, A4LD/4R44E/4R55E/5R55E Overdrive & Direct Drum Spring	1-2	ESTZ-7A527-A

C-3, A4LD, 4R44E, 4R55E, 5R44E, 5R55E

ILL#	Part#		QTY	REF#
984.....	56922A.....	Retainer, C-3/A4LD/4R44E/4R55E Forward Clutch Spring.....	1.....	TBA
985.....	56921.....	Retainer, A4LD/4R44E/4R55E Direct & Overdrive Drum Spring.....	1-2.....	ESTZ-7A527-A
991.....	56625.....	Linkage, A4LD Internal With Park Rod.....	1.....	E6TZ-7A247-A
991.....	56625A.....	Linkage, 4R44E/4R55E/5R55E Internal With Park Rod.....	1.....	TBA
991-1.....	56643.....	Lever, Internal Kickdown, A4LD, 1985-95.....	1.....	TBA
991-2.....	56638.....	Detent Spring, C-3/A4LD, 1974-95.....	1.....	TBA
991-2.....	56638A.....	Detent Spring, 4R44E/4R55E/5R55E, 1995-Up.....	1.....	TBA
991-3.....	56115A.....	Rooster Comb, C-3/A4LD, 1985-95.....	1.....	TBA
991-3.....	56115B.....	Rooster Comb, 4R44E/4R55E/5R55E, 1995-Up.....	1.....	F5TZ-7A115-A
NI.....	TK-56-TRD.....	Tool Kit, A4LD/4R44E/4R55E/5R55E Shift Linkage Pin Remover & Installer (Teckpak).....	1.....	TBA
992.....	56631.....	Lever With Shaft, A4LD Shift (External) Bronco II, Explorer & Ranger 1985-88.....	1.....	E5TZ-7A256-A
992.....	56631A.....	Lever With Shaft, A4LD Shift (External) Aerostar 1985-91.....	1.....	E5TZ-7A256-B
992.....	56631B.....	Lever With Shaft, A4LD Shift (External) Mustang 1987-93.....	1.....	F3ZZ-7A256-A
992.....	56631C.....	Lever With Shaft, A4LD Shift (External) Thunderbird 1987-93.....	1.....	E7SZ-7A256-A
992.....	56631D.....	Lever With Shaft, A4LD Shift (External) Explorer W/4.0L 1989-94.....	1.....	E9TZ-7A256-B
992.....	56631E.....	Lever With Shaft, A4LD Shift (External) Aerostar 1992-94.....	1.....	F3TZ-7A256-B
992.....	56626.....	Shaft, 4R44E/4R55E/5R55E Manual Lever 1995-Up.....	1.....	TBA
992.....	56631F.....	Lever W/Out Shaft, 4R44E/4R55E/5R55E Shift (External) 1995-Up.....	1.....	TBA
994.....	56632.....	Park Rod, A4LD/4R44E/4R55E/5R55E, 1985-Up.....	1.....	TBA
995.....	K56824.....	Park Pawl Assembly, A4LD/4R44E/4R55E/5R55E (Park Pawl Is .370" Thick).....	1.....	TBA
995.....	K56824A.....	Park Pawl Assembly, A4LD/4R44E/4R55E/5R55E (Park Pawl Is .305" Thick).....	1.....	TBA
995-3.....	56633.....	Spring, Park Pawl, C-3/A4LD/4R44E/4R55E/5R55E, 1974-Up.....	1.....	TBA
996.....	K31289.....	Fitting, A4LD/4R44E/4R55E/5R44E/5R55E Cooler (1/4" Pipe Thread, Screw-in Pipe Thread.....	2.....	TBA
		Screws Into Case) (For A 5/16" Push-in Cooler Line).....		
996.....	K56289.....	Fitting, A4LD/4R44E/4R55E/5R44E/5R55E Cooler (16.5mm Thread, Screw In Thread Screws.....	2.....	TBA
		Into Case) (For A 5/16" Push In Cooler Line) (Uses A 22mm Wrench).....		
NI.....	56089.....	Bolt, Case To Center Support,.....	1.....	TBA
NI.....	56644.....	Dipstick Tube, A4LD/4R44E/4R55E/5R44E/5R55E, 1985-Up.....	1.....	TBA
NI.....	56646.....	Clip, Wire Harness, 4R44E/4R55E/5R44E/5R55E, 1995-Up.....	1.....	TBA

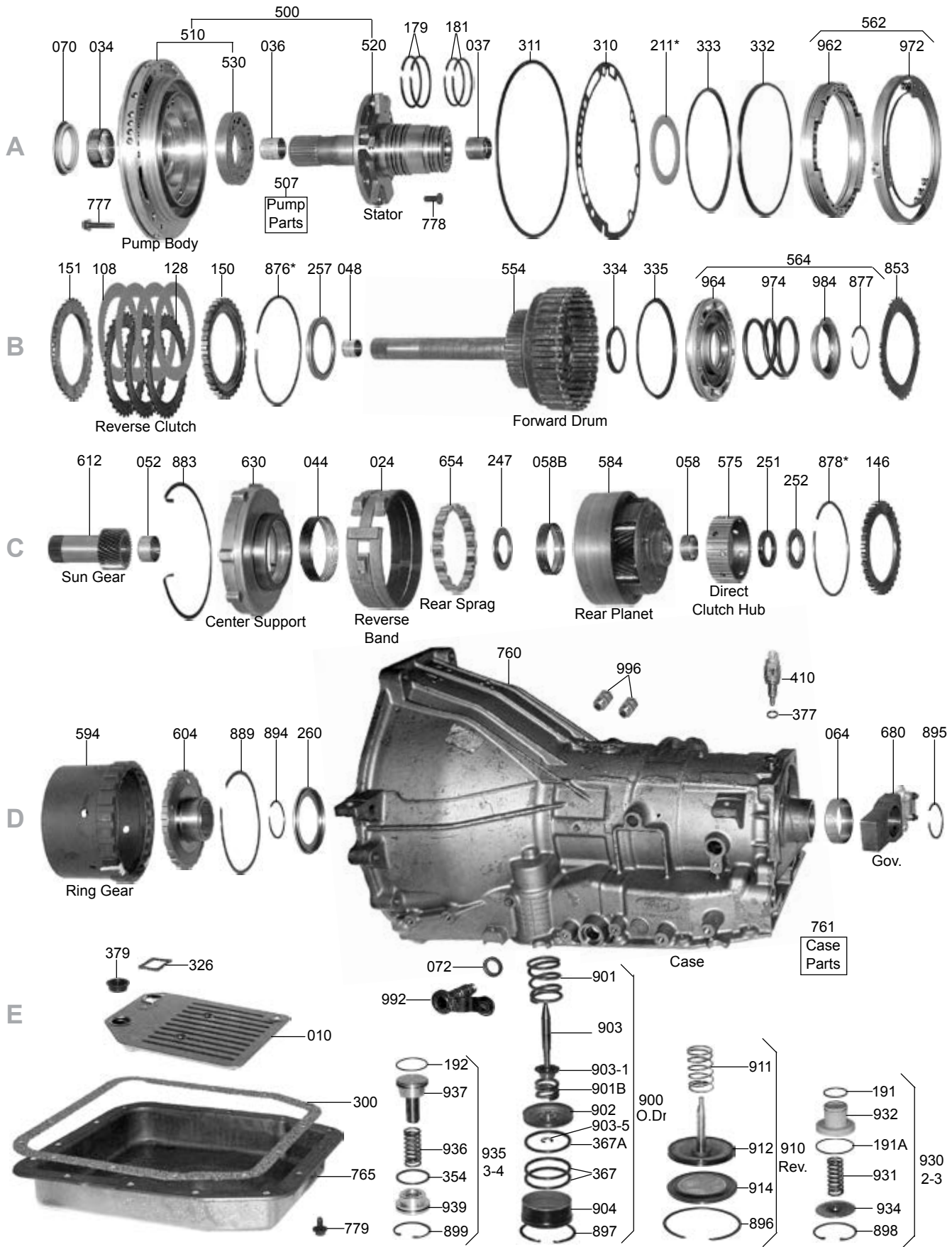

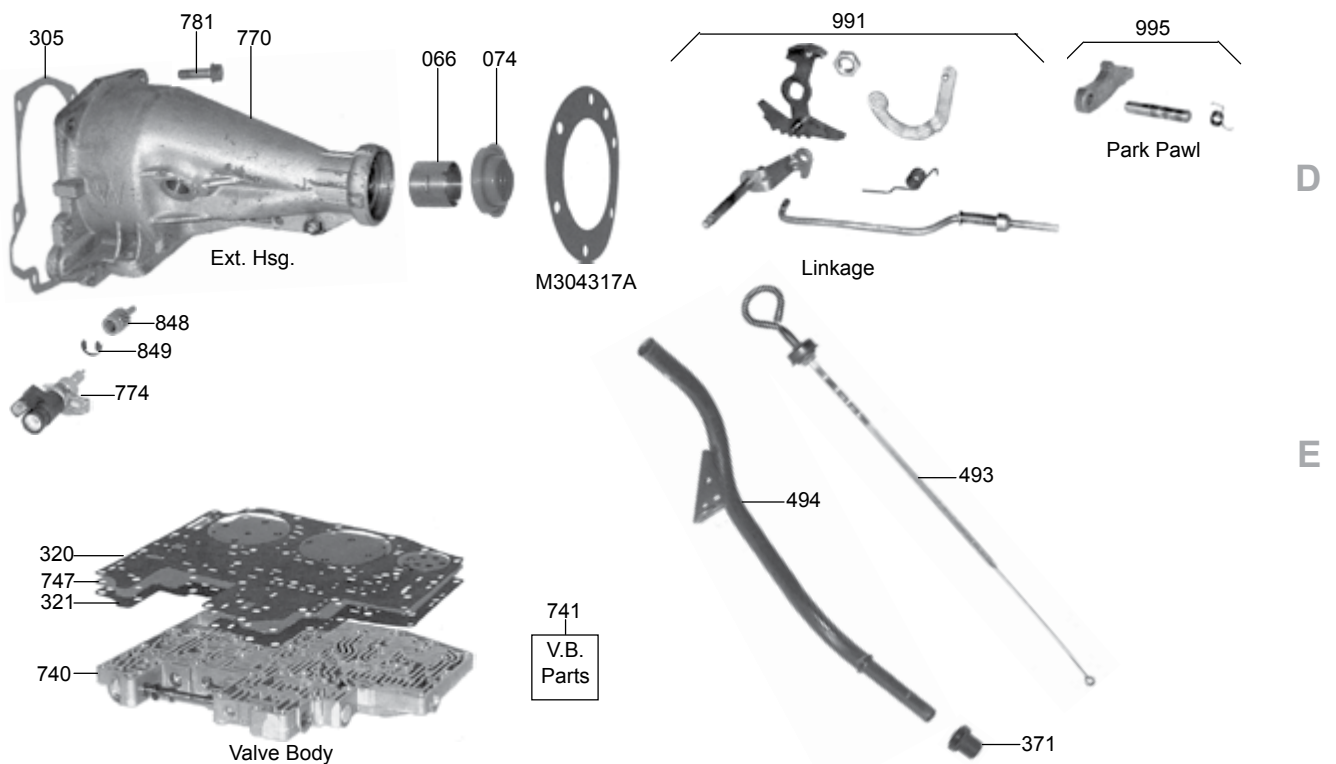
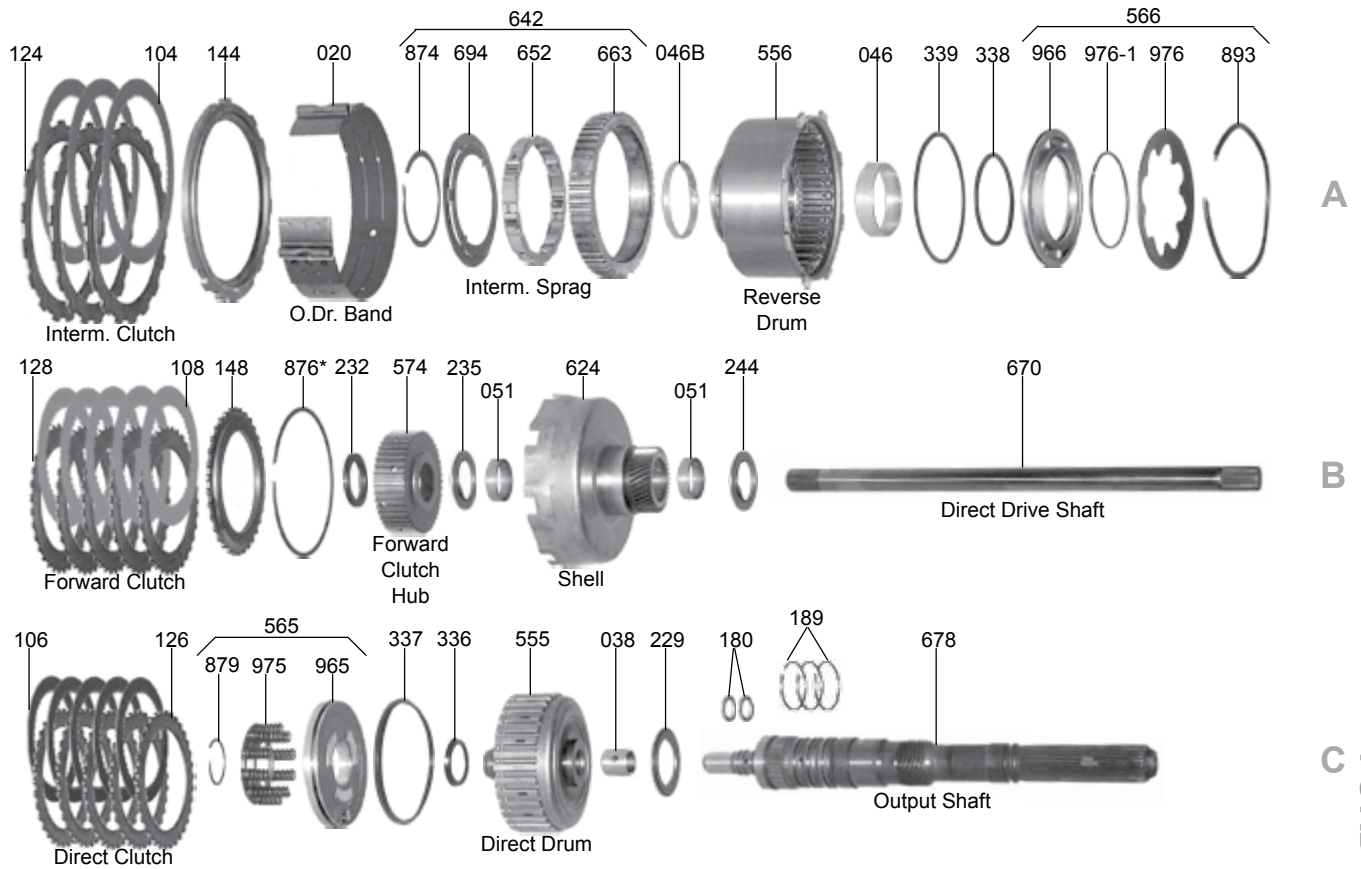



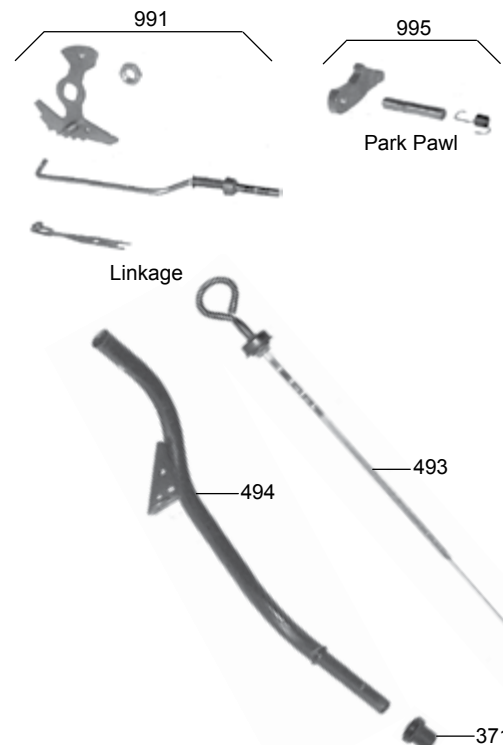
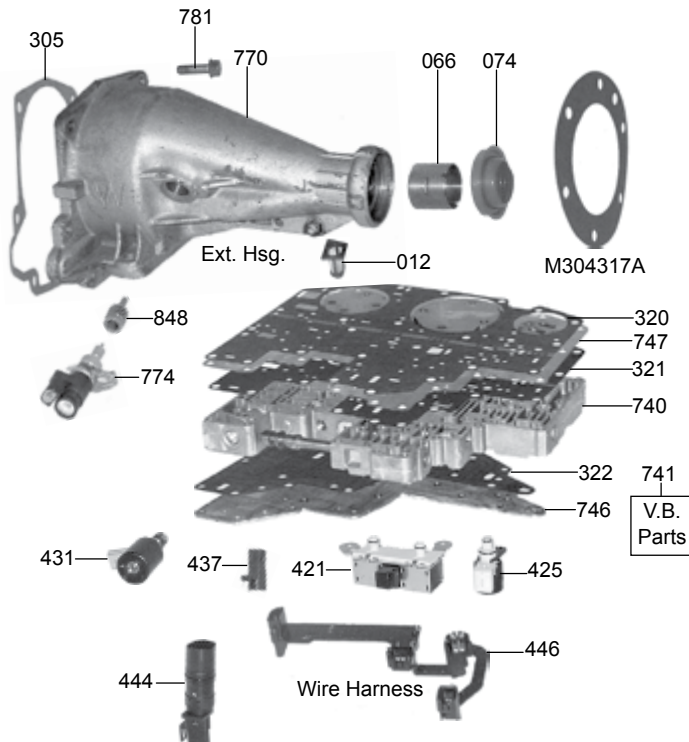
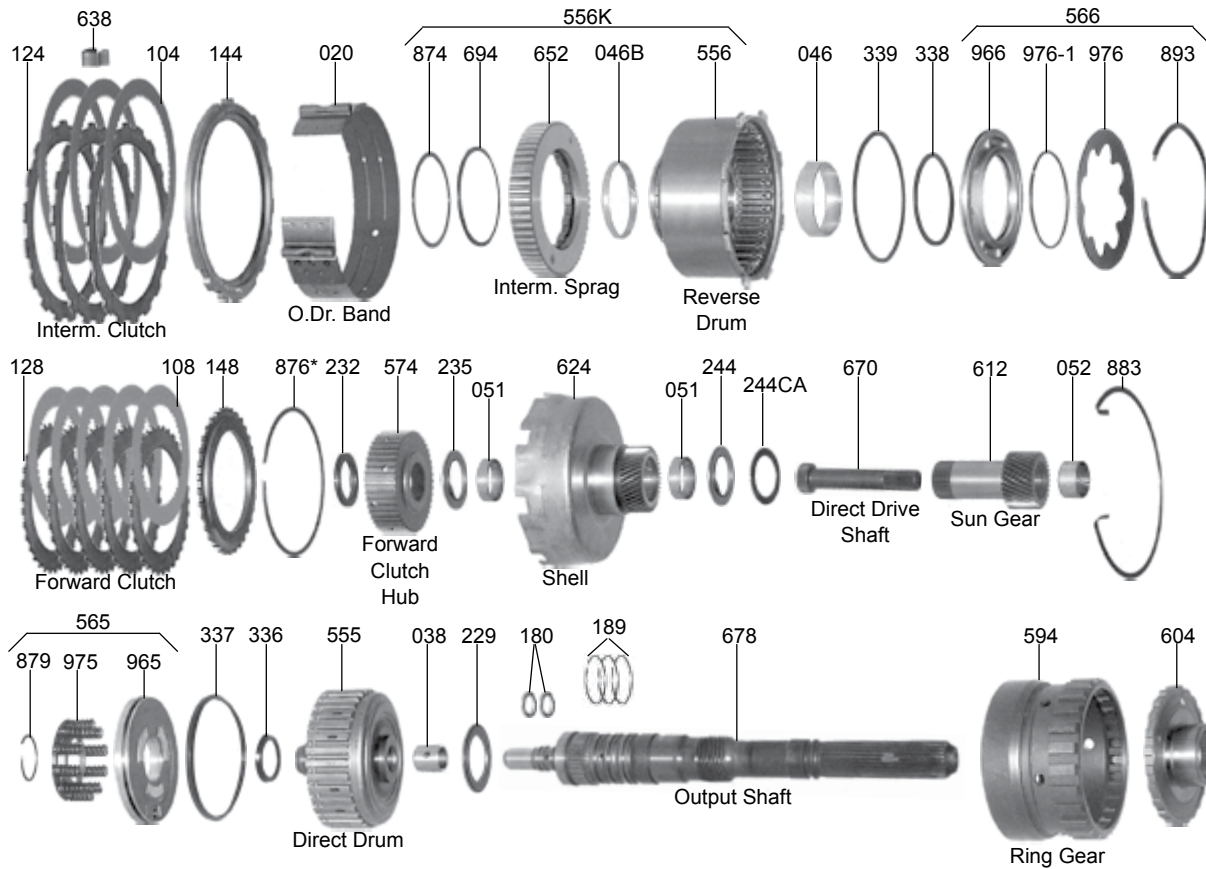

AOD, AODE, 4R70, 4R75

ILL#	Part#		QTY	REF#
OVERHAUL KITS				
NI.....	K76900.....	Overhaul Kit, AOD 1980-93.....	1.....	N/A
NI.....	K76900E.....	Overhaul Kit, AODE/4R70W 1992-95.....	1.....	N/A
NI.....	K76900G.....	Overhaul Kit, 4R70W 1996-02.....	1.....	N/A
NI.....	K76900H.....	Overhaul Kit, 4R75W/4R70E/4R75E 2003-Up.....	1.....	N/A
MASTER L/STEEL KITS				
NI.....	DK7600S.....	Master L/Steels Kit, AOD (FIOD) 1980-E83.....	1.....	N/A
NI.....	DK7600AS.....	Master L/Steels Kit, AOD (FIOD) L1983-93.....	1.....	N/A
NI.....	DK7600ES.....	Master L/Steels Kit, AODE 1992-95.....	1.....	N/A
NI.....	DK7600FS.....	Master L/Steels Kit, 4R70W 1993-95.....	1.....	N/A
NI.....	DK7600GS.....	Master L/Steels Kit, 4R70W 1996-02.....	1.....	N/A
NI.....	DK7600KS.....	Master L/Steels Kit, 4R75W/4R70E/4R75E 2003-Up.....	1.....	N/A
MASTER W/STEELS KITS				
NI.....	DK7600.....	Master W/Steels Kit, AOD (FIOD) 1980-E83.....	1.....	N/A
NI.....	DK7600A.....	Master W/Steels Kit, AOD L1983-93 (W/Cast Iron Reverse, Direct & Forward Drums).....	1.....	N/A
NI.....	DK7600B.....	Master W/Steels Kit, AOD 1990-93 (W/Stamped Steel Reverse, Direct & Forward Drums).....	1.....	N/A
NI.....	DK7600E.....	Master W/Steels Kit, AODE 1992-95.....	1.....	N/A
NI.....	DK7600F.....	Master W/Steels Kit, 4R70W 1993-95.....	1.....	N/A
NI.....	DK7600G.....	Master W/Steels Kit, 4R70W 1996-02.....	1.....	N/A
NI.....	DK7600K.....	Master W/Steels Kit, 4R75W/4R70E/4R75E 2003-Up.....	1.....	N/A
FILTERS				
010.....	76422.....	Filter, AOD 2WD 1980-93.....	1.....	E0AZ-7A098-A
010.....	76424.....	Filter, AOD 4x4 1984-93.....	1.....	E4TP-7F003-A
010.....	76426.....	Filter, AODE/ 4R70W 2WD 1992-95.....	1.....	F2VY-7A098-AA
010.....	76420.....	Filter, AODE/4R70/4R75 4WD 1994-Up.....	1.....	F6AZ-7A098-AA
010.....	76420.....	Filter, AODE/4R70/4R75 2WD 1996-Up.....	1.....	F6AZ-7A098-AA
FILTER KITS				
011.....	FK76422.....	Filter Kit, AOD 2WD 1980-93.....	1.....	TBA
011.....	FK76424.....	Filter Kit, AOD 4WD 1984-93.....	1.....	TBA
011.....	FK76426.....	Filter Kit, AODE 2WD 1992-95.....	1.....	TBA
011.....	FK76420.....	Filter Kit, AODE/4R70 4WD 1994-95 (4R70/4R75 2WD & 4x4 1996-Up).....	1.....	TBA
MISCELLANEOUS FILTERS				
012.....	76714G.....	Screen, AOD/E/4R70/75 Pump (On Valve Body) 2004-Up.....	1.....	TBA
014.....	76423A.....	Screen, AOD Governor.....	1.....	E7AZ-E242-A
016.....	76712.....	Screen, AOD/E/4R70/75 Solenoid Feed (In Valve Body) 1992-Up.....	1.....	F2VY-7H187-A
BANDS				
020.....	76320.....	Band, AOD Overdrive Drum (1.5" Wide) 1980-93.....	1.....	E0AZ-7F196-A
020.....	76320HD.....	Band, AOD Overdrive Drum (1.5" Wide) 1980-93 (Kevlar).....	1.....	TBA
020.....	76320A.....	Band, AOD/AOD/E/4R70/75 OD Drum (2" Wide) 1990-Up.....	1.....	F2TZ-7F196-A
020.....	76320AK.....	Band, AOD/AOD/E/4R70/75 OD Drum (2" Wide) Kevlar, 1990-Up.....	1.....	TBA
020.....	76320AH.....	Band, AOD/AODE/4R70W/4R75W/4R70E/75E OD Drum (2" Wide) 1992-Up (Ray Pro Series).....	1.....	TBA
020.....	76320AHP.....	Band, AOD/AODE/4R70W/4R75W/4R70E/75E OD Drum (2" Wide) 1992-Up (Alto Red Eagle).....	1.....	Alto
024.....	76520.....	Band, AOD/AOD/E/4R70/75 Reverse 1980-Up.....	1.....	F0AZ-7D095-A
BUSHINGS				
030.....	K76905.....	Bushing Kit, AOD (With Cast Iron Drums) 1980-89.....	1.....	TBA
030.....	K76905B.....	Bushing Kit, AOD/AOD/E/4R70/75 (With Stamped Steel Drums) 1990-Up.....	1.....	TBA
034.....	36002B.....	Bushing, AOD/E/4R70/75 Pump (Babbit) (.760" Tall) 1980-Up.....	1.....	TBA
034.....	76001.....	Bushing, AOD/AOD/E/4R70/75 Pump (.702" Tall) 1980-Up (Bronze).....	1.....	TBA
036.....	36000B.....	Bushing, AOD/AOD/E/4R70/75 Stator (Front) 1980-Up.....	1.....	TBA
037.....	76000.....	Bushing, AOD Stator (Rear) 1980-91.....	1.....	TBA
037.....	36000A.....	Bushing, AOD/E/4R70/75 (Rear W/Notch) 1992-Up.....	1.....	TBA
038.....	76011.....	Bushing, AOD Direct Clutch Drum (W/Cast Iron Drum) 1980-89.....	1.....	TBA
038.....	76011A.....	Bushing, AOD/AODE/4R70W/75W/4R70E/75E Direct Drum (W/Stamped Steel Drum) 1990-Up.....	1.....	TBA
044.....	76022B.....	Bushing, AOD/AOD/E/4R70/75 Center Support 1980-Up.....	1.....	TBA
046.....	76006.....	Bushing, AOD/AOD/E/4R70/75 Reverse Clutch Drum (Rear) 1980-Up.....	1.....	TBA
046.....	76002.....	Bushing, AOD/AOD/E/4R70/75 Reverse Clutch Drum (Front) 1980-Up.....	1.....	TBA
048.....	76007.....	Bushing, AOD Forward Drum Shaft 1980-93.....	1.....	TBA
051.....	76010.....	Bushing, AOD/AOD/E/4R70/75 Reverse Sun Gear (Shell) 1980-Up.....	2.....	TBA
052.....	76003.....	Bushing, AOD/AOD/E/4R70/75 Forward Sun Gear 1980-Up.....	1.....	TBA
058.....	76012.....	Bushing, AOD/AOD/E/4R70/75 Planet (Rear) 1.380" OD 1980-Up.....	1.....	TBA
058.....	76013.....	Bushing, AOD/AOD/E/4R70/75 Planet (Front) 2.770" OD 1980-Up.....	1.....	TBA

AOD, AODE, 4R70, 4R75

ILL#	Part#		QTY	REF#
064.....	76005.....	Bushing, AOD/AOD/E/4R70/75 Case 1980-Up.....	1.....	TBA
064.....	76030.....	Bushing, AOD/AODE Case (Top Hat, Replaces Case Bushing) 1980-Up.....	1.....	TBA
066.....	6014.....	Bushing, AOD Extension Housing (1.500" ID) (Babbitt) 1980-92.....	1.....	TBA
066.....	76014.....	Bushing, AODE/4R70W/75W/4R70E/75E Extension Hsg (1.606" ID)(Bronze)1993-Up.....	1.....	TBA
METAL CLAD SEALS				
070.....	16601A.....	Seal, AOD Front W/Out Flange 1980-93.....	1.....	C2AZ-7A248-A
070.....	16601E.....	Seal, AODE/4R70/4R75 Front Pump W/Flange (Ribbed) 1992-Up.....	1.....	F2VY-7A248-A
070.....	36151V.....	Seal, AODE/4R70/4R75 Front Pump W/Flange (Black Viton) 1992-Up.....	1.....	E9TZ-7A248-B
070.....	16601EN.....	Seal, AODE/4R70W Front Pump W/Flange (National) 1992-Up.....	1.....	EPTZ-7A248-E
072.....	6507A.....	Seal, AOD/AODE/4R70/4R75 Linkage Shaft To Case 1980-Up.....	1.....	D5AZ-7B498-A
073.....	76511.....	Seal, AOD Throttle Lever 1980-93.....	1.....	E0AZ-7F337-A
074.....	8850B.....	Seal, AOD Rear (With Flange, Without Boot) 1980-93.....	1.....	D5AZ-7052-B
074.....	16695ES.....	Seal, AODE Rear (With Flange, With Short Boot) 1992-95.....	1.....	E2DZ-7052-A
074.....	76509.....	Seal, AODE/4R70/4R75 Rear, Trucks (With Long Boot) 1993-Up.....	1.....	F6UZ-7052-A
074.....	76509A.....	Seal, AODE/4R70/4R75 Rear (With Short Boot) 1993-Up.....	1.....	F7AZ-7052-A
FRICTIONS				
104.....	76604.....	Friction, AOD/AODE Intermediate Clutch (.080") Smooth, Hi-Energy, 1980-Up.....	3.....	E0AZ-7B164-D
104.....	76604HD.....	Friction, AOD/AODE Intermediate Clutch (.080") Hi Perf Red 1980-Up.....	3.....	TBA
104.....	BP76604.....	Friction, AOD/AODE Intermediate Clutch (.080") (Ray Blue Plate) 1980-Up.....	3.....	R577170
104.....	76604B.....	Friction, AODE/4R70/75E Intermediate Clutch (.066") Hi-Energy, Grooved, 1993-Up.....	3-4.....	TBA
104.....	76604AHD.....	Friction, AODE/4R70/75E Intermediate Clutch (.066") Hi Perf Red 1992-Up.....	3-4.....	TBA
104.....	BP76604A.....	Friction, AODE/4R70/75E Intermediate Clutch (.066") (Ray Blue Plate) 1993-Up.....	3-4.....	R577790
104.....	K76604HD.....	Friction Kit, AOD/AODE/4R70W/ Intermediate Clutch (.080") 3ea Hi-Perf Red 1980-97.....	1.....	TBA
106.....	76304.....	Friction, AOD/AODE Direct Clutch (.075") " Thick" (Hi-Energy) 1980-93.....	5.....	TBA
106.....	76304HD.....	Friction, AOD/AODE Direct Clutch (.075") (Hi Perf Red) 1980-93.....	5.....	49744
106.....	76304C.....	Friction, AOD/AODE Direct Clutch (.059") (Commercial) 1980-Up.....	AR.....	TBA
106.....	BP76304.....	Friction, AOD/AODE Direct Clutch (.075") (Ray Blue Plate) 1980-93.....	5.....	R577190
106.....	76304A.....	Friction, AODE/4R70/75E, Direct Clutch (.067") " Thin" (Hi Energy) 1994-Up.....	6.....	TBA
106.....	76304AHD.....	Friction, AODE/4R70/75E, Direct Clutch (.067") " Thin" (Hi-Perf Red) 1994-Up.....	6.....	TBA
106.....	76304AGPZ.....	Friction, AODE/4R70/75E, Direct Clutch (.067") (Raybestos GPZ) 1994-Up.....	6.....	GPZ180
106.....	BP76304A.....	Friction, AODE/4R70/75E, Direct Clutch (.067") " Thin" (Ray Blue Plate) 1994-Up.....	6.....	R577780
106.....	K76304HD.....	Friction Kit, AOD Direct Clutch (.059") 5ea Hi Perf Red 1980-Up.....	1.....	TBA
106.....	K76750.....	Fri & Steel Kit, AOD/E Dir Cl For Cast Iron Drum (8-.059 FR, 10-.060" ST, Press Plt) 1980-Up.....	1.....	49750A
106.....	K76750A.....	Fri & Steel Kit, AOD/E Dir Cl For Stamped St Drum(8-.059 FR, 8-.060" ST, Press Plt) L1989-.....	1.....	49754A
106.....	K76750HD.....	Fric & Steel Kit, AOD/E Dir Cl For Cast Iron Drum(8-Red FR, 10-Kol ST, Press Plt) 1980-Up.....	1.....	49750AHP
106.....	K76750AHD.....	Fric & Steel Kit, AOD/E Dir Cl For Stamp St Drum(8-Red FR, 8-Kol. ST, Press Plt) L1989-Up.....	1.....	49754AHP
106.....	K76750C.....	Fri & Steel Kit, AOD/E Dir Cl For Cast Iron Drum (8-.059 FR, 10-.060" ST, Press Plt) 1989-Up.....	1.....	FSMFORD003
106.....	K76750C-1.....	Fri & St Kit, AOD/E Dir Cl For Cast Iron Drum (8-.059 Stage-1 FR, 10-., Press Plt) 1989-Up.....	1.....	FSMFORD004
108.....	76504.....	Friction, AOD Reverse Clutch (.080") 1980-E83.....	3-4.....	E0AZ-7B164-B
108.....	76404.....	Friction, AOD/AODE/4R70/75, Reverse (.061") Small OD 5.250" L1983-Up.....	3-4.....	E0AZ-7B164-A
108.....	76404.....	Friction, AOD Forward (.061") Small OD 5.250" 1980-89.....	4-5.....	E0AZ-7B164-A
108.....	76404HD.....	Friction, AOD Fwd (1980-89) AOD/AODE Rev (1983-Up) (.061") Small OD 5.250" Hi-Perf Red.....	4-5.....	49740
108.....	76404A.....	Friction, AOD/E/4R70/75W (.061") Forward, Stamped Drum, Large OD 5.360" 1990-Up.....	4-5.....	F2VP-7E311-A
108.....	76404AHD.....	Friction, AOD/E/4R70/75 Forward, (.061") Large OD 5.360, Hi-Perf Red, 1990-Up.....	4-5.....	49740A
119.....	K76F.....	Friction Module, AOD 1980-E83.....	1.....	TBA
119.....	K76AF.....	Friction Module, AOD/AODE 1980-93.....	1.....	TBA
119.....	K76EF.....	Friction Module, AODE 1990-93.....	1.....	TBA
119.....	K76FF.....	Friction Module, AODE/4R70W 1993-Up.....	1.....	TBA
119.....	K76EFHE.....	Friction Module, AOD/E/4R70/75 (W/ Hi-En Dir & Interm) 1994-Up.....	1.....	TBA
119.....	K76FGPZF.....	Friction Module, AOD/E/4R70/75 (W/ Ray GPZ Direct Fric) 1994-Up.....	1.....	RGpz-108
119.....	K76-1.....	Friction Module, Stage 1, AOD/AODE/4R70W 1990-Up.....	1.....	TBA
119.....	K76AHDx.....	Friction/Steel Module, AOD (With PowerPack Direct Friction) 1980-Up (Contains: Kolene..... Steels (8 Forward (.068"), 8 Direct (.060"), 2 Direct (.070"), 3 Intermediate (.069"), 1 Direct..... Pressure Plate, 9 Forward Frictions, 8 PowerPack Frictions, 3 Intermediate Frictions).....	1.....	49750HPPWR
119.....	K76100HP.....	Friction Module, AOD (Blue Plate Special) (Raybestos) 1983-Up.....	1.....	TBA
STEELS				
124.....	76605.....	Steel, AOD/AODE/4R70/75 Intermediate Clutch (.069") 1980-Up.....	3.....	XL3Z-7B442-AA
124.....	76605K.....	Steel, AOD/AODE/4R70/75 Intermediate Clutch (.069") Kolene, 1980-Up.....	3.....	XL3Z-7B442-AA
124.....	76606.....	Steel, AOD/AODE/4R70/75 Intermediate Clutch (.079") 1980-Up.....	1-4.....	XL3Z-7B442-BA
124.....	76607.....	Steel, AOD/AODE/4R70/75 Intermediate Clutch (.089") 1980-Up.....	AR.....	XL3Z-7B442-CA
124.....	76608.....	Steel, AOD/AODE/4R70/75 Intermediate Clutch(.099") 1980-Up.....	AR.....	XL3Z-7B442-DA
126.....	76305.....	Steel, AOD Direct Clutch (.070") Cast Drum (28 Teeth) 1980-89.....	4.....	E0AZ-7B442-A
126.....	76305A.....	Steel, AOD/AODE Direct Clutch (.070") Stamped Drum (34 Teeth) 1990-Up.....	5-6.....	E9SZ-7B442-A
126.....	76305B.....	Steel, 4R70/4R75 Direct Clutch (.079") (34 Teeth) 1996-Up.....	5-6.....	TBA
126.....	76305D.....	Steel, AOD/AODE/4R70/75 Direct Clutch (.059") (34 Teeth) 1990-Up.....	5-6.....	TBA

AOD, AODE, 4R70, 4R75

ILL#	Part#		QTY	REF#
126.....	76305C.....	Steel, AOD Direct Clutch (.059") (28 Teeth) (Commercial) 1980-89.....	AR.....	TBA
126.....	76305K.....	Steel, AOD Direct Clutch (.070") (28 Teeth) (Kolene) 1980-89.....	AR.....	TBA
126.....	76305AK.....	Steel, AOD/AOD/E/4R70/75 Direct Clutch (.059") (34T) Kolene 1990-Up.....	AR.....	TBA
126.....	K76305AK.....	Steel Kit, AOD/E/W Direct Clutch (.070") Hi-Perf Kolene, Alto 1990-Up.....	AR.....	49715KUP6
128.....	6205.....	Steel, AOD Forward & Reverse Clutch (.068") (54 Teeth) 1980-89.....	8.....	C8AZ-7B442-A
128.....	6205K.....	Steel, AOD Forward & Reverse Clutch (.068") (54 Teeth) Kolene 1980-89.....	8.....	TBA
128.....	76405.....	Steel, AOD/AODE/4R70/75 Forward Clutch (.069") (34T) 1990-Up.....	5.....	F0SZ-7B442-A
128.....	76405K.....	Steel, AOD/AODE/4R70/75 Forward Clu (.069") (34T) Kolene 1990-Up.....	5.....	TBA
128.....	76407.....	Steel, AOD/AODE/4R70/75 Reverse Clutch (.068") (32T) 1990-Up.....	3-4.....	F2TZ-7B442-A
128.....	76407K.....	Steel, AOD/AODE/4R70/75 Reverse Clutch (.068") (32T) (Kolene) 1990-Up.....	3-4.....	F2TZ-7B442-A
139.....	K76AS.....	Steel Module, AOD W/ Cast Drum, 1980-93.....	1.....	TBA
139.....	K76BS.....	Steel Module, AOD W/ Stamped Steel Drum, 1990-93.....	1.....	TBA
139.....	K76ES.....	Steel Module, AODE 1992-Up.....	1.....	TBA
139.....	K76FS.....	Steel Module, 4R70, 1993-95.....	1.....	TBA
139.....	K76GS.....	Steel Module, 4R70/4R75, 1996-Up.....	1.....	TBA
PRESSURE PLATES				
144.....	76307D.....	Pressure Plate, AOD Intermediate Clutch (.406") 1980-93.....	1.....	E0AZ-7B066-D
144.....	76307F.....	Pressure Plate, AOD Intermediate Clutch (.563") 1982-93.....	1.....	E0AZ-7B066-A
144.....	76307FA.....	Pressure Plate, AOD/E/4R70/75 Intermediate Clu (.258"-.260") 1992-Up.....	1.....	F3LY-7B066-BA
144.....	76307FB.....	Pressure Plate, AOD/E/4R70/75 Intermediate Clu (.239"-.240") 1992-Up.....	1.....	F7AZ-7B066-AA
146.....	76307E.....	Pressure Plate, AOD Direct Clutch Cast Iron Drum (.218") (28 Teeth) 1980-89.....	1.....	E0AZ-7B066-E
146.....	76307EA.....	Pressure Plate, AOD/E/4R70W/75W/70E Dir Cl (.218") (34T) Stamp Steel Drum 1990-Up.....	1.....	E9AZ-7B066-A
146.....	76307EF.....	Pressure Plate, AOD/AODE/4R70W Direct Clutch (.239") (34 Teeth) 1990-03.....	1.....	TBA
146.....	76307EG.....	Pressure Plate, AOD/AODE/4R70W Direct Clutch (.399") (34 Teeth) 1990-03.....	1.....	TBA
146.....	76307EX.....	Pressure Plate, AOD Direct Clutch (.128") (28 Teeth) (Commercial) 1980-89.....	1.....	TBA
148.....	76307AA.....	Pressure Plate, AOD Forward Cl, .272", 27T, Cast Iron Drum, 1980-83.....	1.....	E0AZ-7B066-C
148.....	76307B.....	Pressure Plate, AOD Forward Cl, .200", 27T, Cast Iron Drum, 1980-83.....	1.....	TBA
148.....	76307H.....	Pressure Plate, AOD/E/4R70/75 Forward Cl, 34T, Steel Drum, 1990-Up.....	1.....	F0SZ-7B066-B
150.....	76307AA.....	Pressure Plate, AOD Reverse Cl, .272", 27T, Cast Iron Drum, 1980-83.....	1.....	E0AZ-7B066-C
150.....	76307B.....	Pressure Plate, AOD Reverse Cl, .200", 27T, Cast Iron Drum, 1980-83.....	1.....	TBA
150.....	76307BA.....	Press Plate, Top, AOD/E/4R70/75 Reverse Cl, .200", 34T, Steel Drum, L1989-Up.....	1.....	F2TZ-7B066-A
150.....	76307BB.....	Press Plate, Top, AOD/E/4R70/75 Reverse Cl, .325", 34T, Steel Drum, L1989-Up.....	1.....	TBA
150.....	76307BC.....	Press Plate, Top, AOD/E/4R70/75 Reverse Cl, .345", 34T, Steel Drum, L1989-Up.....	1.....	TBA
150.....	76307BD.....	Press Plate, Top, AOD/E/4R70/75 Reverse Cl, .400", 34T, Steel Drum, L1989-Up.....	1.....	TBA
151.....	76307C.....	Press Plate, Bottom, AOD Reverse Cl, 54T (Beveled) Cast Iron Drum, 1980-89.....	1.....	E0AZ-7B066-B
151.....	76307CA.....	Press Plate, Bottom, AOD/E/4R70/75 Reverse Cl, 34T (Beveled) Steel Drum, L1989-Up.....	1.....	F2TZ-7B066-B
VALVE BODY KITS				
165.....	K76908S.....	Shift Correction Package, AOD 1980-93 (Superior).....	1.....	KAOD
165.....	K76908.....	Shift Kit, AOD 1979-93 (Transgo).....	1.....	SK® AOD
165.....	K76908SA.....	Shift Correction Package, AODE/4R70W 1992-Up (Superior).....	1.....	KAOD-E
165.....	K76908E.....	Shift Kit, AODE/4R70W 1992-08 Transgo).....	1.....	SK® AODE
165.....	KAODEV.....	Valve Body Kit, AODE/4R70W (W/Steel Boost Valve & Sleeve) 1992-Up (Superior).....	1.....	KAOD-E-V
165.....	KAODV.....	Shift Correction Package, AOD W/Boost Valve & Sleeve 1980-93 (Superior).....	1.....	KAOD-V
169.....	23001-2.....	Valve Body Kit, AOD (Posi-Shift Stage 2 Pac) 1980-Up (Fairbanks).....	1.....	23001-2
169.....	23007.....	Valve Body Kit, AODE (Transaction III & IV Stage Kit) 1991-Up (Fairbanks).....	1.....	23007
171.....	K76908PTS.....	VB Kit, 4R75, "PowerTow" W/ Full No Ream Steel PR Valve Train, 04-Up (Fairbanks).....	1.....	PT4R75
171.....	K76908HPS.....	Shift Correction Package, AOD (High Performance) 1980-93 (Superior).....	1.....	KAOD-HP
171.....	AOD-HP.....	Reprogramming Kit, AOD High Perf & HD W/ "Hi-Rev" Kit (Holds 1st/2nd/3rd To Any RPM) 1983-93.....	1.....	Transgo
171.....	AODE-HD2.....	Reprogramming Kit, AODE High Performance.....	1.....	Transgo
173.....	AODE-3.....	Reprogramming Kit, AODE 1991-Up Full Manual Control Stick Shift.....	1.....	Transgo
SEALING RINGS				
175.....	K76901.....	Ring Kit, AOD (Metal With Seal Plated Governor Rings) 1980-91.....	1.....	TBA
175.....	K76901A.....	Ring Kit, AOD (Without Chrome Rings) (Metal) 1980-93.....	1.....	TBA
175.....	K76901E.....	Ring Kit, AODE/4R70W (Metal With Seal Plated Governor Rings) 1992-Up.....	1.....	TBA
175.....	K76901K.....	Ring Kit, AOD/E/4R70/75 2004-Up.....	1.....	TBA
177.....	76235T.....	Ring, AOD/E/4R70/75 Input Shaft (1.130" OD) Scarf Cut (Teflon) 1992-Up.....	2.....	F2VY-7B497-A
177.....	76235S.....	Ring, AOD/E/4R70/75 Input Shaft (1.130" OD) Solid (Teflon) 1992-Up.....	2.....	TBA
177.....	76229S.....	Ring, AOD/E/4R70/75 Direct Clutch 1996-Up (Updated) (Teflon, Solid).....	2.....	TBA
179.....	76228.....	Ring, AOD/E/4R70/75 Stator (Rev Cl Drum) 2.624" OD (Metal) 1980-Up.....	2.....	E0AZ-7D020-A
179.....	76228T.....	Ring, AOD/E/4R70/75 Stator (Rev Cl Drum) 2.624" OD (Teflon) 1980-Up.....	2.....	TBA
180.....	76229.....	Ring, AOD/AODE/4R70W Output Shaft (Direct Clutch) .914" OD (Metal) 1980-95.....	2.....	E3AZ-7F274-A
180.....	76229T.....	Ring, AOD/AODE/4R70W Output Shaft (Direct Clu) .914" OD (Teflon) (Scarf Cut) 1980-95.....	2.....	E3AZ-7F274-A
181.....	76227.....	Ring, AOD Stator (Forward Clutch) 2.374" OD (Metal) 1980-92.....	2.....	E0AZ-7D019-A
181.....	76227A.....	Ring, AODE/4R70W Stator (Forward Clutch) 2.374" OD (Metal, Hardened) 1993-03.....	2.....	F4AZ-7D019-A
181.....	76227KT.....	Ring, AOD/E/4R70/75 Stator (Forward Clutch) 2.374" OD (Teflon) 2004-Up.....	2.....	TBA

AOD, AODE, 4R70, 4R75

ILL#	Part#		QTY	REF#
189.....	76230	Ring, AOD/E/4R70/75 Output Shaft To Case 1.752" OD (Cast Iron) 1980-	3-4	E0AZ-7F273-A
189.....	76234	Ring, AOD/E/4R70/75 Output Shaft To Case 1.752" OD (Seal Plated) 1980-	3-4	E6AZ-7F273-A
191.....	76231	Ring, AOD 2-3 Accumulator (Upper) 1.223" OD (Metal) 1980-Up (Rubber Is 76352)	1	TBA
191.....	76231T	Ring, AOD/AODE 2-3 Accumulator (Upper) 1.223" OD (Teflon) 1980-86	1	E0AZ-7F273-A
191.....	76232T	Ring, AOD/AODE 2-3/3-4 Accum(Lower) 1.994" OD (Teflon) (Also 1-2 Lower) 1980-Up	2-3	E0AZ-7F249-A
192.....	76233T	Ring, AOD 3-4 Accumulator 1.596" OD (Teflon) 1980-Up & AODE 1-2 (Upper)	1-2	E0AZ-7F248-A
WASHERS & BEARINGS				
200.....	K76907	Washer Kit, AOD/AOD/E/4R70/75 (5 Pump Selective Only) 1980-Up	1	TBA
201.....	K76906	Bearing Kit, AOD (Torrington) 1980-E92	1	TBA
201.....	K76906A	Bearing Kit, AODE (Torrington) 1992-Up	1	TBA
201.....	K76906B	Bearing Kit, 4R70W (Torrington) 1993-03	1	TBA
201.....	K76906K	Bearing Kit, AOD/E/4R70/75 (Torrington) 2004-Up	1	TBA
211.....	76409A	Washer, AOD/AOD/E/4R70/75 Stator (.052") #1 (Green) 1980-Up	1	E0AZ-7D014-A
211.....	76409B	Washer, AOD/AOD/E/4R70/75 Stator (.070") #2 (Yellow) 1980-Up	1	E0AZ-7D014-B
211.....	76409C	Washer, AOD/AOD/E/4R70/75 Stator (.087") #3 (Brown) 1980-Up	1	E0AZ-7D014-C
211.....	76409D	Washer, AOD/AOD/E/4R70/75 Stator (.104") #4 (Red) 1980-Up	1	E0AZ-7D014-D
211.....	76409E	Washer, AOD/AOD/E/4R70/75 Stator (.121") #5 (Blue) 1980-Up	1	E0AZ-7D014-E
229.....	76427	Bearing W/Race, AOD Direct Drum Outer 2-PC 1980-93	1	E0AZ-7F240-A
229.....	76427A	Brg W/Races, AODE/4R70W Direct Drum Outer 3-PC (Rear) .135" Thk (2.620" OD) 92-03	1	F1AZ-FF240-A
229.....	96428	Brg W/Races, 4R70W/75W/70E Dir Drum, Rear .135" Thk (2.665" OD) 2003-Up (Retro To 92)	1	3C3Z-7F240-AA
232.....	36431A	Bearing, Fwd Clu Drum To Fwd Clu Hub, 1980-Up	1	E9TZ-7D2234-A
235.....	76425	Bearing W/Races, AOD/E/4R70W Sun Shell Front (80-93) & AOD Rear (80-93)(2.200" OD)	1-2	E0AZ-7C096-A
235.....	76425	Bearing W/Races, 4R70W/70W/75E Sun Shell Front, (2.310" OD) 2004-Up (Retro To 1980)	1-2	3L3Z-7C096-AA
238.....	36431A	Brg W/Races, AOD/AOD/E/4R70/75 Forward Drum To Hub 1980-Up	2	E9TZ-7D2234-A
244.....	76425	Bearing, AOD Sun Shell (Rear) 1980-93	1	E0AZ-7C096-A
244.....	76425A	Bearing W/Races, AODE/4R70W Sun Shell (Rear) (2.040" OD) (.169" Thick) 1992-00	1	F3LY-7F244-A
244.....	76425B	Bearing W/1 Race, AOD/E/4R70/75 Sun Shell (Rear) (.145" Thick) 2001-Up	1	3L3Z-7D234-AA
		(Uses A Separate Race # 76224CA On The Back)		
244.....	76425BR	Race, 4R70W/75W/70E/75E Sun Shell Rear (.058" Thk, 1.457" ID) 2001-Up (Use W/76425B)	1	3L3Z-7D235-AA
247.....	76428	Bearing, AOD/AODE/4R70W Rear Planet (Inside Planet) 1980-Up	1	E0AZ-7F243-A
247.....	76431	Washer, AOD Rear Planet (Bronze) Bearing Replacement 1980-Up	1	TBA
251.....	76428	Bearing, AOD/AODE/4R70W Direct Drum To Hub (.225" Thick) 1980-03	1-2	E0AZ-7F243-A
251.....	76428A	Bearing W/Races, AOD/E/4R70/75 Direct Drum To Hub (.185" Thick) 2004-Up	1	TBA
252.....	76429A	Race, AOD Direct Drum To Hub 1980-93	1	E0AZ-7F237-A
252.....	76429	Race, AOD/AODE/4R70/75 Direct Drum To Hub 1992-Up	1	F4AZ-7F237-A
257.....	76411	Washer, AOD Reverse Drum To Forward Drum 1980-E83	1	E0AZ-7A166-A
257.....	76411A	Bearing, AOD/AOD/E/4R70/75 Reverse Drum To Forward Drum 1983-Up	1	E1TZ-7A166-A
257.....	76411B	Bearing, 4R70W/75W/70E/75E Rev Drum To Fwd Drum (W/ Diode Drum) 2004-Up	1	TBA
260.....	76430	Bearing W/Race, AOD Rear Ring Gear Support To Case 1980-92	1	E0AZ-7F242-A
260.....	76430G	Bearing W/Race, AODE/4R70/4R75 Rear Ring Gear Support To Case (3.115" OD) 1992-Up	1	3L3Z-7F242-AA
GASKETS & RUBBER COMPONENTS				
300.....	76500	Gasket, AOD Pan 1980-93 (Cork)	1	E0AZ-7A191-A
300.....	76500F	Gasket, AOD Pan 1980-93 (Farpak)	1	TBA
300.....	76500A	Gasket, AOD/E/4R70/75 Pan 1992-Up (Cork)	1	F2VY-7A191-A
300.....	76500AF	Gasket, AOD/E/4R70/75 Pan 1992-Up (Farpak)	1	TBA
300.....	76500E	Gasket, AOD/E/4R70/75 Pan 1992-Up (Bonded Rubber)	1	TBA
305.....	76527	Gasket, AOD/AODE Extension Housing 1980-95	1	E0AZ-7086-A
305.....	76527A	Gasket, AOD/E/4R70/75 Extension Housing (Silicone Beaded) 1996-06	1	F6AZ-7086-A
305.....	76527B	Gasket, AOD/E/4R70/75 Extension Housing 2007-Up	1	9L3Z-7086-B
310.....	76501	Gasket, AOD Pump 1980-93	1	E3SZ-7A136-A
310.....	76501E	Gasket, AOD/E/4R70/75 Pump 1992-Up	1	F2VY-7A136-A
311.....	76502	O-Ring, AOD/AOD/E/4R70/75 Pump 1980-Up	1	E0AZ-7A248-A
317.....	100129	Gasket, Transf Case Adapter (NP208/BW1345/BW1356)	1	TBA
320.....	76506W	Gasket, AOD Valve Body (Upper) 1980-93	1	E0AZ-7C099-B
320.....	76506E	Gasket, AODE/4R70W Valve Body (Upper) (Yellow) 1992-95	1	F2VY-7C155-A
320.....	76506F	Gasket, 4R70E/4R75W/4R70W/4R75E Valve Body (Upper) White Stripe, 1996-Up	1	F7AZ-7C155-AA
321.....	76507	Gasket, AOD Valve Body To Plate (Lower) 1980-89	1	E9AZ-7D100-A
321.....	76507A	Gasket, AOD Valve Body To Plate (Lower) 1990-93	1	F0AZ-7D100-A
321.....	76507E	Gasket, AODE Valve Body To Plate (Lower) 1992-95	1	F3LY-7D100-A
321.....	76507G	Gasket, 4R70W Valve Body To Plate (Lower) (White Stripe) 1996-00	1	F7AZ-7D100-AA
321.....	76507F	Gasket, AOD/E/4R70/75 Valve Body To Plate (Lower) (Blue Stripe) 2001-Up	1	TBA
322.....	76508	Gasket, AODE Valve Body To Valve Body Cover Plate 1992-95	1	F2VY-7H173-A
322.....	76508A	Gasket, AOD/E/4R70/75 Valve Body To Cover 1996-Up	1	F6AZ-7H173-A
326.....	76505	Gasket, AOD Filter 1980-93	1	E0AZ-7E062-A
332.....	76518	Lip Seal, AOD/AODE/4R70W Intermediate Clutch (Inner) 1980-03	1	E0AZ-7F225-A
333.....	76519	Lip Seal, AOD/AODE/4R70W Intermediate Clutch (Outer) 1980-03	1	E0AZ-7F224-A

AOD, AODE, 4R70, 4R75

ILL#	Part#		QTY	REF#
334	76512	Lip Seal, AOD/AOD/E/4R70/75 Forward Clutch (Inner) 1980-Up	1	E0AZ-7C099-A
335	76513	Lip Seal, AOD/AOD/E/4R70/75 Forward Clutch (Outer) 1980-Up	1	E0AZ-7A548-A
336	76514	Lip Seal, AOD/AOD/E/4R70/75 Direct Clutch (Inner) 1980-Up	1	E0AZ-7C099-B
337	76515	Lip Seal, AOD/AOD/E/4R70/75 Direct Clutch (Outer) 1980-Up	1	E0AZ-7A548-B
338	76516	Lathe Cut Seal, AOD/AOD/E/4R70/75 Reverse Clutch (Inner) 1980-Up	1	E0AZ-7D404-A
339	76517	Lathe Cut Seal, AOD/AOD/E/4R70/75 Reverse Clutch (Outer) 1980-Up	1	E0AZ-7D403-A
352	76529	O-Ring, AODE 1-2 Accumulator (Small) 1992-96	1	TBA
352	76528	O-Ring, AODE 1-2 Accumulator (Large) 1992-96	1	TBA
354	13322	O-Ring, AOD 3-4 Accum Cover 1980-92 (Also Fits AODE 1-2 Accum Cover 1992-96)	1-2	E0AZ-7F294-A
360	76510	O-Ring, AODE 1-2 Accumulator Cover 1992-96 (Use 76354)	1	TBA
367	76524	Lathe Cut Seal, AOD/AODE/4R70/75 Overdrive Servo Cover 1980-Up	2	E0AZ-7D026-A
367	76523	O-Ring, AOD Overdrive Servo Piston (1.937") 1980-93	1	E0AZ-7D024-A
367	76522	O-Ring, AOD Overdrive Servo Piston (2.250") 1980-93	1	E0AZ-7D024-B
367	76525	O-Ring, AOD Overdrive Servo Piston (2.437") 1989-93	1	E9SZ-7D024-A
371	3291	O-Ring, AOD/AODE/4R70W Filler Tube 1980-Up	1	6264902
374	3096	O-Ring, AOD/AODE/4R70W Output Shaft To Yoke 1980-Up	1	TBA
377	76521	O-Ring, AOD Neutral Safety Switch 1980-93	1	87009-S100
378	13327	O-Ring, AOD/AOD/E/4R70/75 Cooler Line (Viton) Push In Type (5/16" Line)	1	Teckpak
379	76547A	Boot, AOD Filter To Case 1980-93	1	TBA
379	76547B	Seal, AODE/4R70W Filter To Case 1992-Up	1	TBA
390	K76900-2	External Seal Kit, AOD 1980-Up	1	TBA
390	K76900-2A	External Seal Kit, AOD/E/4R70/75 (Cork) 1992-Up	1	TBA

TECHNICAL MANUALS

400	TMAOD	Technical Manual, AOD 1980-93	1	83-AODTM
400	TMAODE	Technical Manual, AODE 1992-Up	1	83-AODETM
400	TM4R70W	Tech Manual, 4R70W (Update Hand Book) (ATSG)	1	TBA
407	TMAODEV	Technical Video, AODE With Manual	1	83-SGVT-24

ELECTRICAL COMPONENTS

410	56991A	Switch, AOD Neutral Safety (4 Pin) 1980-84	1	D6RY-7A247-B
410	56991	Switch, AOD Neutral Safety (5 Pin) 1985-93	1	FOVY-7A247-A
410	76991	Switch, AODE MLPS / Neutral Safety (8 Pin) 1992-97	1	F5AZ-7A247-A
410	76991B	Switch, 4R70W MLPS / Neutral Safety (11 or 12 Pin) 1997-08 *Except Crown Vic/Grand Marq	1	F7LZ-7F293-AB
410	76991A	Switch, 4R70W MLPS / Neutral Safety (8 Pin, Analog) 1995-10/97 *Crown Vic/Grand Marq	1	F5VY-7F293-AA
410	76991C	Switch, 4R70W MLPS / Neutral Safety (12 Pin, Digital) 10/97-Up *Crown Vic/Grand Marq	1	F8AZ-7F293-AA
NI	76981C	Repair Kit, 4R75W, Neutral Safety Connector Pigtail, 2004-Up	1	F75Z-14A411-AA
416	76971	Shudder Fix, AODE TC (Circuit Board) 1992-97 (ATSG) DISCONTINUED	1	76918-SF
420	MSAODE	Solenoid Master Kit, AODE 1992-E95 (Teckpak)	1	MS-AODE
420	MS-AODEA	Solenoid Master Kit, AODE L1995-97 (1 Shift Pack, 1 Lock-Up, 1 Press Reg Sol) Teckpak	1	MS-AODE-95
420	76919U	Shift Solenoid Pack, AODE Dual Solenoid 1992-97 (Teckpak)	1	F7AZ-7G484-AA
421	76919R	Solenoid, AODE/4R70W Shift (Dual Pack) 1992-97 (Rostra)	1	F7AZ-7G484-AA
421	76919	Solenoid, AODE/4R70W Shift (Dual Pack) 1992-97 (OEM)	1	F7AZ-7G484-AA
421	76925	Solenoid, AOD/E/4R70/75 Shift (Dual) 1998-08 (Hard Wire)	1	F8AZ-7G484-AB
421	76925A	Solenoid, AOD/E/4R70/75 Shift (Dual) 2009-Up (Soft Wire)	1	9L3Z-7G484-A
425	76918U	Solenoid, AODE/4R70W Lock-Up (TCC) Solenoid 1992-E95 (Teckpak)	1	F2VY-7G136-AC
425	76918R	Solenoid, AODE/4R70W Lock-Up (TCC) Solenoid 1992-E95 (Rostra)	1	F2VY-7G136-AC
425	76918	Solenoid, AODE/4R70W Lock-Up (TCC) (PWM) (Black Connector) OEM 1992-E95	1	F2VY-7G136-AC
425	76921U	Solenoid, AODE/4R70W Lock-Up (TCC) (PWM) (White Connector)L1995-97 (Teckpak)	1	F5AZ-7G136-A
425	76921R	Solenoid, AODE/4R70W Lock-Up (TCC) (PWM) (White Connector)L1995-97 (Rostra)	1	F5AZ-7G136-A
425	76921	Solenoid, AODE/4R70W Lock-Up (TCC) (PWM) (White Connector) L1995-97 (OEM)	1	F5AZ-7G136-A
425	76922	Solenoid, AOD/E/4R70/75 Lock-Up (TCC) 1998-08 (Hard Wire)	1	F8AZ-7G136-AA
425	76922A	Solenoid, AOD/E/4R70/75 Lock-Up (TCC) 2009-Up (Soft Wire)	1	9L3Z-7G136-AA
431	76923	Solenoid, AODE/4R70W EPC (Electronic Pressure Control) 1992-97	1	F6AZ-7G383-AA
431	76926	Sol, 4R70W/75E, EPC (Elec Press Control) 1998-00, Green Or Red Conn (Use 76926A)	1	F8AZ-7G383-AB
431	76926A	Sol, 4R70W/75W/70E/75E, EPC (Elec Press Control) 1998-04, Tan Or Yellow Conn	1	XL3Z-7G383-AB
431	76926B	Solenoid, 4R70/75E/W, EPC (Electronic Pressure Control) 2005-08 (Hard Wire)	1	5C2Z-7G383-AB
431	76926C	Solenoid, 4R70/75E/W, EPC (Electronic Pressure Control) 2009-Up (Soft Wire)	1	9L3Z-7G383-A
436	76985	Sensor, AODE/4R70W Output Speed (With 2-O-Rings) 1992-00	1	F4AZ-7H103-A
436	76985A	Sensor, AOD/E/4R70/75 Output Speed (With 1-O-Ring) 2001-03	1	XR3Z-7H103-AA
436	76985B	Sensor, 4R75W/4R70E/4R75E Output Speed 2004-Up	1	3L3Z-7H103-AA
437	96956	Sensor, AODE/4R70W Transmission Oil Temperature 1992-Up	1	F1DZ-7H141-A
438	76987	Sensor, 4R70W/E/4R75W/E Center Case / Turbine Shaft Speed, 2004-Up	1	3L3Z-7M101-AA
NI	K76895A	Repair Kit, External Speed Sensor, Case Connector, AODE, 1992-97	1	F2PZ-14A464-A
444	76986B	Connector, AOD/E/4R70/75 Case Hard Wire 1998-08	1	F8AZ-7G276-AA
445	96968	Repair Kit, 4R70W External Wire Harness 10-PIN, 1993-Up (Rostra)	1	350-0064
446	76986	Wire Harness, AODE/4R70W Internal W/ Connector (9-Pin) 1992-97	1	F2VY-7G276-A
446	76986A	Wire Harn, 4R70W/E/4R75W Internal (Enclosed Circuit Board) (Hard Wire) 1998-08	1	F8AZ-7G276-BA

AOD, AODE, 4R70, 4R75

ILL#	Part#		QTY	REF#
446.....	76986C.....	Wire Harn, 4R70W/E/4R75W Internal W/ Conn (Soft Wire) 2009-Up	1	9L3Z-7G276-A
MISCELLANEOUS COMPONENTS				
NI	30126	Union, 5/16"	1	TBA
483.....	76621	Pin, AODE (Oversize) Under #691 Sleeve) Blocks Off Governor Oil Not Needed On AODE	1	TBA
487.....	26710	Grommet, ATX Linkage Small	1	D4AZ-7341-A
487.....	26712	Grommet, ATX Linkage Medium	1	TBA
487.....	26711	Grommet, ATX Linkage Large	1	TBA
487.....	26713A	Bushing, AOD Carburetor-End Of T.V. Rod (Steel Replacement Bushing)	1	F3SZ-7H303-B
487.....	26713A-3	Bushing, AOD Carburetor-End Of T.V. Rod (Steel Replacement Bushing) (3 Per Pack)	1	TBA
487.....	26713C	Grommet, AOD Passing Gear Grommet (Narrow Groove) Green	1	E0AZ-7F330-A
487.....	26713B	Grommet, AOD Passing Gear Grommet (Wide Groove) Black	1	TBA
487.....	26713	Grommet, AOD/AODE/4R70W Passing Gear (Narrow Groove) Yellow	1	TBA
487.....	30131	E-Clips, AOD Linkage	1	TBA
496.....	K31292	Cooler Line Repair Kit, AOD (Teckpak)	1	E3AZ-7D273-A
496.....	31289C	Retaining Clip, AOD/AODE/4R70W Cooler Line Fitting (Plastic, Push In Type) Ford	1	Teckpak
496.....	KT31289	Kit, O-Ring Installation Cooler Line, (Ford) (Teckpak)	1	TBA
497.....	AS1-01K	Detent Cable End, AOD Teardrop Style Conn (OE Style (No Slot) Cable Must Be Crimped)	1	TBA
PUMPS & PUMP COMPONENTS				
500.....	76200	Pump, AOD 1980-93	1	EOAZ-7A103-A
500.....	76200C	Pump, AODE/4R70W (For Units With Alum Intern Piston) 1995-03 (Retrofits To 1992)	1	TBA
500.....	76200A	Pump, AODE 1992-94 (.568" Pump Gears) (Use 76200C)	1	TBA
500.....	76200B	Pump, 4R70W 1993-94 (Use 76200C)	1	TBA
500.....	76200K	Pump, 4R70/4R75 (For Units With Bonded Intern Piston) 2004-08	1	3L3Z-7A103-AA
500.....	76200L	Pump, 4R75W (For Units W/ Late .656" Pump Gears) 2009-Up	1	TBA
510.....	76203	Pump Body, AOD (Cast Iron) 1980-93	1	E0AZ-7A103-A
510.....	76203A	Pump Body, AODE (Aluminum) (.568" Gears) Cast# F2, 1992-94	1	F2AZ-7A103-A
510.....	76203B	Pump Body, AODE/4R70W (.568" Gears) Cast# F3/F4 (Can Use 76203C) 1993-94	1	TBA
510.....	76203C	Pump Body, AODE/4R70W (.608" Gears) (Uses Alum Intern Piston) 1995-03	1	TBA
510.....	76203K	Pump Body, 4R70W/4R75W (Uses Bonded Intern Piston) 2004-08	1	TBA
510.....	76203L	Pump Body, 4R70W/4R75W (.656" Gears) 2009-Up	1	TBA
520.....	76204	Stator, AOD Pump 1980-93	1	E0AZ-7A108-A
520.....	76204A	Stator, AODE Pump 1992-93 (#F2VP)	1	F4AZ-7A108-A
520.....	76204B	Stator, AODE/4R70W Pump 1993-Up (Can Use 76204C)	1	TBA
520.....	76204C	Stator, 4R70W Pump (Uses Metal Rings #181) 1993-03	1	TBA
520.....	76204K	Stator, 4R70/4R75 Pump (Uses Teflon Rings #181) 2004-Up	1	3L3Z-7A108-AA
507.....	76204-01	Stator Support Sleeve, AOD/AODE/4R70W Prevents Converter Release Leakage (Sonnax)	1	76204-01
530.....	K36201	Gear Set, AOD Pump, 1980-93	1	C6AP-7C010-B
530.....	K36201A	Gear Set, AODE Pump (.568" Thick) 1992-94	1	TBA
530.....	K36201B	Gear Set, AOD/E/4R70/75 Pump (.608" Thick) 1995-08	1	TBA
530.....	K76201B	Gear Set, 4R75 Pump (.656" Thick) 2009-Up	1	TBA
DRUMS & PISTON KITS				
554.....	76879	Drum, AOD Fwd W/ Hollow Input Shaft (5-CI) Cast Iron, No Groove, 1980-93	1	E4AZ-7F207-A
554.....	76879A	Drum, AOD Fwd W/ Hollow Input Shaft (4-CI) Cast Iron, 1-Groove, 1980-93	1	E4AZ-7F207-B
554.....	76878A	Drum, AOD Fwd W/ Hollow Input Shaft (5-CI) Stamp Steel 1989-93	1	F0SZ-7F207-A
554.....	76878B	Drum, AODE/4R70/75 Fwd W/ Solid Input (5-CI) Stamp Steel, 1-Hole In Ring Surface, 1992-02	1	F3LY-7F207-A
554.....	76878WA	Drum, AODE/4R70/75 Fwd W/ Solid Input (5-CI) Stamp Steel, 3-Holes In Ring Surface, 2003-Up	1	TBA
554.....	AOD-SHAFT	Input Shaft, HD, Allows Use Of C-6 Converter in AOD, Cast Or Steel Drum 80-93 (Transgo)	1	AOD-SHAFT KIT
555.....	76880AA	Drum, AOD Direct (3 Clutch) (Cast Iron) 1980-81	1	TBA
555.....	76880AB	Drum, AOD Direct (3 Clutch) (Cast Iron) 1982-93	1	TBA
555.....	76880A	Drum, AOD Direct (4 Clutch) (Cast Iron) 1980-Up	1	TBA
555.....	76880AC	Drum, AOD Direct (4 Clutch) (Cast Iron) 1982-93	1	TBA
555.....	76880B	Drum, AOD Direct (5 Clutch) (Cast Iron) 1982-93	1	F2AZ-7F283-B
555.....	76880	Drum, AOD Direct (6 Clutch) (Cast Iron) 1982-93	1	TBA
555.....	76881	Drum, AODE/4R70/4R75 Direct (6-Clutch) (Stamped Steel) 1989-Up	1	F2AZ-7F283-A
555.....	76881A	Drum, AODE/4R70/4R75 Direct (5-Clutch) (Stamped Steel) 1989-Up	1	F2AZ-7F283-B
556.....	76877	Drum, AOD Reverse W/Sprag (3-Clutch) Washer Type (# 257) Cast Iron, 1980-E83	1	TBA
556.....	76876	Drum, AOD Reverse W/Sprag (4-Clutch) Washer Type (# 257) Cast Iron, 1980-E83	1	E0WY-7D044-B
556.....	76877A	Drum, AOD Reverse W/Sprag (3-Clutch) Bearing Type (# 257) Cast Iron, L1983-93	1	E5TZ-7D044-C
556.....	76876A	Drum, AOD Reverse W/Sprag (4-Clutch) Bearing Type (# 257) Cast Iron, L1983-93	1	E2AZ-7D044-B
556.....	76877B	Drum, AOD Reverse W/Sprag (4-Clutch) Bearing Type (# 257) Cast Iron, 1992-Up	1	TBA
556.....	76877C	Drum, AOD/AODE Reverse W/Sprag (7-Roller) (4-Clutch) Stamped Steel, 1992-Up	1	F4AZ-7D044-A
556.....	76877D	Drum, AODE/4R70 Reverse W/Sprag (14-Roller) (4-Clutch) Stamped Steel, 1992-Up	1	F3LY-7D044-A
556.....	76877E	Drum, AODE/4R70/75 Reverse W/Sprag (Diode) (3 or 4-Clutch) Stamped Steel, 1992-Up	1	F8AZ-7D044-AA
562.....	K76855A	Piston Kit, AOD/AODE/4R70W Intermediate Clutch (Aluminum) 1980-03	1	TBA
562.....	K76855	Piston Kit, AOD/E/4R70/75 Intermediate Clutch (Bonded) 2004-Up	1	TBA

AOD, AODE, 4R70, 4R75

ILL#	Part#		QTY	REF#
564	K76803	Piston Kit, AOD Forward Clutch 1980-93	1	TBA
564	K76803A	Piston Kit, AODE Forward Clutch (1.050" Overall Thickness) (No Cast #) 1992-95	1	TBA
564	K76803B	Piston Kit, 4R70W/75W/70E/75E Fwd Cl (1.020" Overall Thick, Cast# RFF6) 1995-Up	1	TBA
565	K76804	Piston Kit, AOD Dir Cl (Cast Iron) (Check Ball Staked In Piston, No Metal Retainer 1980-93	1	TBA
565	K76804AA	Piston Kit, AOD Direct Clutch (Cast Iron Drum) (Has A Metal Check Ball Retainer) 1980-93	1	TBA
565	K76804A	Piston Kit, AOD/AODE/4R70/75 Dir Cl (Stamped Steel Drum) 1989-Up	1	TBA
566	K76802	Piston Kit, AOD Reverse Clutch (.414") 1980-93	1	TBA
566	K76802A	Piston Kit, AOD/E/4R70/75 Reverse Clutch (.494") 1992-Up	1	TBA

HUBS, PLANETS, RING GEARS, SUN GEARS, SHELLS & SUPPORTS

574	76864	Clutch Hub, AOD Forward Clutch 1980-93	1	E0AZ-7B067-A
574	76864A	Clutch Hub, AOD/E/4R70/75 Forward Clutch 1992-Up	1	F2AZ-7B067-A
575	76868A	Clutch Hub, AOD Direct Clutch (Cast #AA) 1980-81	1	E0AZ-7F236-A
575	76868B	Clutch Hub, AOD Direct Clutch (Cast #AB) 1982-93	1	E0AZ-7F236-B
575	76868W	Clutch Hub, AODE/4R70/4R75, Direct Clutch (Cast #F30) 1992-Up	1	TBA
584	76883	Planet, AOD, 1983-82 (Can Use 76883A)	1	E6AZ-7A398-A
584	76883A	Planet, AOD/AODE (Cover Is 4.750" OD) 1980-95	1	F2AZ-7A398-A
584	76883B	Planet, AODE/4R70W (Top Cover Is 4.845" OD & Riveted On) (25T On Long Gears) 1996-03	1	TBA
584	76883C	Planet, 4R70/4R75 (Top Cover Is 5.115" OD & Is Welded On) 2004-Up	1	TBA
584	K76883	Geartrain, AOD (Shell, Fwd Sun Gear, Center Supp, Planet, Ring Gr) 1980-82	1	TBA
584	K76883A	Geartrain, AOD (Shell, Fwd Sun Gear, Center Supp, Planet, Ring Gr) 1983-93	1	TBA
584	K76883AA	Geartrain, AODE (Shell, Fwd Sun Gear, Center Supp, Planet, Ring Gr-72T W/Sens Hole) 92-95	1	TBA
584	K76883B	Geartrain, 4R70W (Shell, Fwd Sun Gear, Center Supp, Planet, Ring Gr-88T W/Sens Hole) 93-03	1	TBA
584	K76883C	Geartrain, 4R75W (Shell, Fwd Sun Gear, Center Supp, Planet, Ring Gr-88T No Sens Hole) 04-Up	1	TBA
594	76874	Ring Gear, AOD Planet (72 Teeth No Sensor Holes) 1980-93	1	E0AZ-7A153-A
594	76874A	Ring Gear, AODE Planet (72 Teeth W/ Sensor Holes) 1992-95	1	F2AZ-7A153-A
594	76874B	Ring Gear, 4R70W (88T W/ Sensor Holes) 1993-03	1	F3AZ-7A153-A
594	76874D	Ring Gear, 4R75W (88T No Sensor Holes) 2004-Up	1	3L3Z-7A233-BA
604	76866	Hub, AOD Ring Gear (5.380" OD) (2-PC Bearing #229 Has 1 Race) 1980-91	1	E0AP-7D164-A
604	76866A	Hub, AOD/AODE Ring Gear (5.380" OD) (3-PC Bearing # 229 Has 2 Races) 1992-95	1	TBA
604	76866B	Hub, AODE/4R70W/4R75W/4R70E Ring Gear (5.160" OD) 1992-Up	1	F3LY-7D164-B
612	76872	Sun Gear, AOD/AODE Forward, 30T, 1980-95	1	E0AZ-7A399-A
612	76872A	Sun Gear, AODE/4R70 Fwd, 31T, Uses 1-Pc Bearing, 1.177" Thick Gear, 1992-02	1	F3LY-7A399-A
612	76872B	Sun Gear, 4R70/75 Fwd, 31T, Uses 2-Pc Bearing & Race, 1.167" Thick Gear, 2003-Up	1	9L3Z-7A399-A
612	K76872B	Kit Sun Gear, Fwd, 4R75W, 2nd Design (31T) (Sun Gear, Bearing, Spacer) 2004-Up	1	TBA
624	76870	Shell W/Sun Gear, AOD, 36T, For Cast Iron Reverse Drum 1980-93	1	E0AZ-7A019-A
624	76870A	Shell W/Sun Gear, AOD/AODE, 36T, For Steel Reverse Drum 1989-97	1	F4AZ-7A019-A
624	76870C	Shell W/Sun Gear, 4R70W / 4R75W, 38T, Ferrous/Magnetic, 1992-03	1	F4SZ-7A019-A
624	76870D	Shell W/Sun Gear, 4R70W / 4R75W, 38T, NON-Ferrous/Magnetic, 2004-Up	1	9L3Z-7A019-A
624	K76870C	Kit, Shell W/Sun Gear, W/ Bearing & Race, AODE/4R70W / 4R75W, 38T, Ferrous, 93-Up	1	4L3Z-7D234-AA
630	76993	Center Support, AOD/AODE/4R70W (6-Outer Lugs) 1980-03	1	E0AZ-7A130-A
630	76993W	Center Support, AOD/E/4R70/75 (5-Outer Lugs) 2004-Up	1	TBA
638	76813K	Anti-Rattle Clip, 4R70W/75W/70E/75E (Between The Case & Int Steels & Press Plt) 04-Up	1	TBA
639	76813	Spring, AOD/AODE/4R70W Anti-Clunk (Round Type) 1980-Up	1	Teckpak
639	76813A	Spring, AOD/E/4R70/75 Anti-Clunk (Horse Shoe Type) 2004-Up	1	2L3Z-7F277-AA

SPRAGS & ONE WAY CLUTCHES

652	76239	Sprag, AOD/AODE Intermediate (7 Roller) Tan (Can Use 76652B)	1	E0AZ-7A089-A
652	76239E	Sprag, 4R70W Intermediate (14 Roller) 1995-97	1	F7LY-7A089-AA
652	76239A	Sprag, AOD/AODE/4R70W Intermediate (7 Roller) Green 1980-97	1	TBA
652	76239F	Mechanical Diode, AOD/E/4R70/75 Intermediate (14 Inner Splines) 1998-Up	1	F8AZ-7A089-AA
654	6239G	Sprag, AOD/AODE/4R70/75 Rear 1980-Up	1	930681
663	76865	Outer Race, AOD/AODE/4R70W Intermediate Sprag (7 Roller) 1980-97	1	E0AZ-7F221-A
663	K76865	Outer Race Kit, AOD/AODE Interm Sprag (7 Roller) (Contains: # 663/694/874, 1980-95	1	TBA
663	76865A	Outer Race, 4R70W Intermediate Sprag (14 Roller) 1995-97	1	F3LY-7F221-A
663	K76865A	Outer Race Kit, 4R70W Int Sprag (14 Roller) (Contains: # 663/694/874) 1995-97	1	TBA

SHAFTS, GOVERNORS & SPRAG RETAINERS

670	76811	Shaft, AOD Direct Drive 1980-93	1	E9SZ-7F208-A
670	76811A	Shaft, AOD/E/4R70/75 Direct Drive 1992-Up	1	F8AZ-7F351-AA
678	76895A	Output Shaft, AOD (16" Long) (7 Teeth Speed-O With 3 Governor Oil Holes) 1980-87	1	E8VY-7060-A
678	76895L	Output Shaft, AOD (16" Long) (7 Teeth Speed-O With 4 Governor Oil Holes) 1988-93	1	TBA
678	76895AA	Output Shaft, AODE/4R70W (16" Long) (7 Teeth Speed-O With 2 Governor Oil Holes) 1992-03	1	TBA
678	76895M	Output Shaft, AOD (16" Long) (8 Teeth Speed-O With 3 Governor Oil Holes) 1980-87	1	E0VY-7D060-A
678	76895P	Output Shaft, AOD (16" Long) (8 Teeth Speed-O With 4 Governor Oil Holes) 1988-93	1	TBA
678	76895Y	Output Shaft, AODE (16" Long) (8 Teeth Speed-O With 2 Governor Oil Holes) 1992-Up	1	TBA
678	76895N	Output Shaft, AOD (16" Long) (9 Teeth Speed-O With 3 Governor Oil Holes) 1980-87	1	E1TZ-7060-A
678	76895K	Output Shaft, AOD (16" Long) (9 Teeth Speed-O With 4 Governor Oil Holes) 1988-93	1	TBA

AOD, AODE, 4R70, 4R75

ILL#	Part#		QTY	REF#
678.....	76895S.....	Output Shaft, AOD (15" Long) (8 Teeth Speed-O With 3 Governor Oil Holes) 1980-87.....	1.....	E8AZ-7060-A
678.....	76895J.....	Output Shaft, AOD (15" Long) (8 Teeth Speed-O With 4 Governor Oil Holes) 1988-93.....	1.....	TBA
678.....	76895JA.....	Output Shaft, AODE/4R70W (15" Long) (8T Speed-O With 2 Governor Oil Holes) 1992-03.....	1.....	TBA
678.....	76895T.....	Output Shaft, AOD (15" Long) (7 Teeth Speed-O With 3 Governor Oil Holes) 1980-87.....	1.....	E2AZ-7060-A
678.....	76895H.....	Output Shaft, AOD (15" Long) (7 Teeth Speed-O With 4 Governor Oil Holes) 1988-93.....	1.....	TBA
678.....	76895SA.....	Output Shaft, AODE/4R70W (15" Long) (7T Speed-O With 2 Governor Oil Holes) 1992-03.....	1.....	TBA
678.....	76895W.....	Output Shaft, AOD (15" Long) (9 Teeth Speed-O With 3 Governor Oil Holes) 1980-87.....	1.....	TBA
678.....	76895ZA.....	Outp Shft, 4R70W/75W/70E/75E 2WD (16" Long) (No Speed-O)(With 2 Oil Holes) 2004-Up.....	1.....	TBA
678.....	76895ZB.....	Outp Shft, 4R70W/75W/70E/75E 2WD (15") (No Speed-O W/ 2 Oil Holes) 2004-Up.....	1.....	TBA
678.....	76895V.....	Output Shaft, AOD 4x4 (11 1/2" Long) (With 3 Governor Oil Holes) 1980-87.....	1.....	TBA
678.....	76895D.....	Output Shaft, AOD 4x4 (11 1/2" Long) (With 4 Governor Oil Holes) 1988-93.....	1.....	TBA
678.....	76895E.....	Outp Shft, AODE/4R70W/75W/70E/75E 4x4 (11 1/2") (W/ 2 Gov Oil Holes) 1992-Up.....	1.....	TBA
680.....	76615A.....	Governor, AOD With Weight 1980-93.....	1.....	TBA
NI.....	T-1695.....	Tool, AOD Governor Bore Case Sleeve.....	1.....	TBA
NI.....	T1695-SL.....	Replacement Sleeve, AOD Governor Bore Case (Use With T-1695).....	1.....	TBA
NI.....	T1690-SL-E.....	Replacement Sleeve, AODE Governor Bore Case (Use With T-1695).....	1.....	TBA
681.....	AOD-HI-REV.....	High Rev Kit, AOD Governor Kit (Transgo) 1979-Up.....	1.....	TBA
681.....	76822.....	Spring, AOD Governor 1980-93.....	1.....	TBA
691.....	76030SL.....	Sleeve, AODE Output Shaft Sleeve 1993-Up.....	1.....	TBA
694.....	76554.....	Retainer, AOD Intermediate Sprag, Square Tabs (Cast Iron Drum) 1980-93.....	1.....	F3AZ-7D191-A
694.....	76554A.....	Retainer, AODE/ Intermediate Sprag, Round Tabs (Steel Drum) 1992-Up.....	1.....	TBA
874.....	K010.....	Snap Ring, AOD/E Holds Intermediate Sprag Retainer (Spiral Ring & Lock) 3ea-Superior.....	1.....	K010
874.....	K76240.....	Snap Ring, AOD/E Holds Intermediate Sprag Retainer (Spiral Ring & Lock) 3ea-Sonnax.....	1.....	76554RK
VALVE BODIES (DACCO VB#)				
740.....	FD-3340.....	Valve Body, AOD WITH 4th ACCUMULATOR HOLE, 1980-87.....	1.....	TBA
740.....	FD-3341.....	Valve Body, AOD WITHOUT 4th ACCUMULATOR HOLE, 1988-93.....	1.....	TBA
740.....	FD-3342.....	Valve Body, AODE, 13mm Bolt, Casting #F2, 19992.....	1.....	TBA
740.....	FD-3343.....	Valve Body, AODE / 4R70W 13mm Bolt, Casting # F3, 1-3 OHM Lock-Up, 1993-94.....	1.....	TBA
740.....	FD-3343B.....	Valve Body, AODE / 4R70W 13mm Bolt, Casting # F3, 10-15 OHM Lock-Up, 1995.....	1.....	TBA
740.....	FD-3344.....	Valve Body, 4R70W / 4R75E 10mm Bolt, Casting # F6, Softwire Harn, 1996-97.....	1.....	TBA
740.....	FD-3345.....	Valve Body, 4R70W / 4R75E W/ 2-3 Acc. Support Plate, Hardwire Harn, 1998-00.....	1.....	TBA
740.....	FD-3346.....	Valve Body, 4R70W / 4R75E W/out 2-3 Acc. Support Plate, Hardwire Harn, 2000-03.....	1.....	TBA
740.....	FD-3347.....	Valve Body, 4R75W / 4R75E W/out 2-3 Acc. Support Plate, Hardwire Harn, 2004-08.....	1.....	TBA
740.....	FD-3348.....	Valve Body, 4R75W / 4R75E W/out 2-3 Acc. Support Plate, Softwire Harn, 2009-Up.....	1.....	TBA
VALVE BODIES				
740.....	76948AA.....	Valve Body, AOD 1980-81.....	1.....	TBA
740.....	76948.....	Valve Body, AOD 1982-88.....	1.....	TBA
740.....	76948B.....	Valve Body, AOD 1989-93.....	1.....	TBA
740.....	76948C.....	Valve Body, AODE (Electronic) 1992 (Use 76948D).....	1.....	F2VY-7A100-A
740.....	76948D.....	Valve Body, AODE (Electronic) (.225" OD Dowel Pins) 1992-95.....	1.....	TBA
740.....	76948F.....	VB, 4R70W (Electronic) (.163" OD Dowel Pins) Uses Wire Harn (Cast # RFF6AP) 1996-97.....	1.....	TBA
740.....	76948G.....	VB, 4R70W (Electronic) (.163" OD Dowel Pins) Enclosed Circ Bd.(Cast # RFF6AP) 1998-00.....	1.....	TBA
740.....	76948H.....	VB, AOD/E/4R70/75 (W/Only 2 Round Backing Plates On Top Of Valve Body) (Cast # RF-1L3P-7A092- AA) 2001-Up.....	1.....	TBA
VALVE BODY COMPONENTS				
741.....	76627E.....	Sleeve, VB Pilot, Converts Small Pin VB's To Large Pin.....	AR.....	F6AZ-7K720-A
741.....	K76241.....	Spring Kit, AOD Throttle Valve Buzz Fix 1980-89.....	1.....	TBA
741.....	76593.....	Check Ball, AOD/AODE Valve Body (.312" or 5/16") (Viton) 1980-Up.....	1.....	E7DZ-7E195-A
741.....	13924X.....	Check Ball, AOD/AODE/4R70W Valve Body (.250" or 1/4") (Steel) 1980-Up.....	7.....	TBA
741.....	10000-01K.....	Relief Valves, AOD (In Valve Body) (10 Per Kit) (Sonnax) 1980-93.....	1.....	10000-01K
741.....	76948-04K.....	Bypass Kit, AODE/4R70W/75W/70E/75E Bypass Clu Control Sleeve & Plunger, 1993-Up.....	1.....	Sonnax
741.....	76970.....	TV Plunger, AOD (Oversized Where Plunger Exits The VB Bore) (Req: 76970-RM) 1980-93.....	1.....	76970
741.....	76970RM.....	Reamer, AOD (TV Plunger Bore) (Bores Only Where TV Plunger Exits VB).....	1.....	76970-RM
741.....	76989-03K.....	Sleeve Kit, AOD Throttle Valve Plug & Sleeve (Factory Style) (Sonnax) 1980-93.....	1.....	76989-03K
741.....	76989K.....	Sleeve Kit, AOD Throttle Valve Plug & Sleeve (Sleeve Uses 2 O-Rings) 1980-93.....	1.....	Sonnax
741.....	76999SML.....	Plugs, AOD/AODE Valve Body End Plugs (Small) (3 Per Kit) (Sonnax) 1980-Up.....	1.....	76999-SML
741.....	76991-01K.....	Valve Kit, AOD 1-2 Capacity Mod Valve (Oversize) (1 Vlv, 2 Springs, 2-O-Rings, End Plug.....	1.....	76991-01K
741.....	76991-TL.....	Reamer & Jig, AOD (Use With 76991-01K) (1-2 Capacity Modulator Valve Kit) 1980-93.....	1.....	Sonnax
741.....	76999LRG.....	Plugs, AOD/AODE Valve Body End Plugs (Large) (3 Per Kit) (Sonnax) 1980-Up.....	1.....	76999-LRG
741.....	76593.....	Check Ball, AOD/AODE Valve Body (.312" or 5/16") (Torlon) 1980-Up.....	1.....	TBA
741.....	76948-29K.....	Boost Valve & Sleeve, AOD/E/4R70/75 OD Servo Regulator 2001-Up.....	1.....	Sonnax
741.....	76970-02K.....	TV Control Valve Kit, AOD (Oversize) (Oversized TV Valve, Spring & TV Plunger) 1980-93.....	1.....	76970-02K
741.....	76970TL.....	Reamer, AOD TV Control Valve (For 76970-02K) (Oversized Reamer With Guide) 1980-93.....	1.....	76970-TL
741.....	K073.....	Valve, AODE/4R70/75 Pressure Regulator Prevents Loss Line Press & Boost (Superior) 1992-Up.....	1.....	K073
741.....	76948-01.....	Valve, AODE Main Pressure Regulator Prevents Low Line Pressure (Sonnax) 1992-95.....	1.....	76948-01

AOD, AODE, 4R70, 4R75

ILL#	Part#		QTY	REF#
741	76948-06	Spring, AODE Pressure Regulator (Sonnax) (5 Per Set) 1992-95	1	TBA
741	76948-09	Valve, AOD/E/4R70/75 Main Pressure Regulator 1996-Up (Sonnax)	1	76948-09
741	76948-12K	Valve & Spring Kit, AOD/E/4R70/75 (Elevated Pressure Regulator) 1996-Up	1	Sonnax
741	SCAODE	Sure Cure Kit, AODE/4R70 1992-95 (Sonnax)	1	SC-AODE
741	SCAODE-1	Sure Cure Kit, 4R70/4R75, 1996-Up (Sonnax)	1	SC-AODE-1
741	76948-16K	Valve Assy, AODE/4R70W (Pressure Regulator) 1991-95 (Contains: Oversized Pressure Valve, Oversized Reverse Boost Valve & Sleeve) (Sonnax) (Requires Reamer 76948-TL4)	1	Sonnax
741	76948-17K	Valve Assembly, AOD/E/4R70/75 (Pressure Regulator) 1996-Up (Contains: Oversized PR Valve, Oversized Reverse Boost Valve & Sleeve) (Requires: 76948-TL4)	1	Sonnax
741	76948-TL4	Oversize Reamer, For 76948-16K & 76948-17K (Sonnax)	1	Sonnax
741	K026	Boost Valve & Sleeve, AOD/E/4R70/75 (Steel Valve & Sleeve) 1992-Up	1	Superior
741	76948-02K	Boost Valve & Sleeve, AODE/70W/75W/70E (Press Reg Prevents Poor Rev Boost) 92-Up	1	76948-02K
741	K025	Boost Valve & Sleeve, AOD Reverse (Superior) 1980-91	1	K025
741	76999MED	Plugs, AOD/AODE Valve Body End Plugs (Medium) (3 Per Kit) (Sonnax) 1980-Up	1	76999-MED
741	76999-04K	End Plug Kit, AOD/AODE Valve Body (3 Medium, 1 Small Plug & 8 Small O-Rings) 1980-E83	1	76999-04K
741	76999-05K	Shift Valve & Sleeve Assembly, AODE 3/4 Shift With End Plugs (Sonnax)	1	76999-05K
741	76948-14K	Solenoid Regulator Valve Kit, AOD/E/4R70/75 (Contains: Valve, Spring, End Plug & O-Rings) (76948-BST2 Bore Size Tool Recommended Not Required) (Sonnax)	1	76948-14K
741	76990-03K	Boost Valve Kit, AOD Pressure Regulator (Factory Style) 1980-93 (Sonnax)	1	Sonnax
741	76990-04K	Boost Valve Kit, AOD Pressure Regulator (With O-Rings) (High/Large Ratio) 1980-93	1	Sonnax
741	76990K	Boost Valve Kit, AOD Press Reg (W/ O-Rings For Sleeve) OE Ratio) 1980-93	1	76990K
741	13924	Check Ball, AOD/AODE/4R70/75 Valve Body (.250") (Viton)	1	TBA
741	RK76948	Plate, AODE Holds VB Plate On(W/Bolts) (OE Fix For Damaged Fwd Clutches) 1992-94	1	F4AZ-7F282-A
747	K092	VB Plate, 4R70/75, Prevents Cracking & Cross Leaks Caused By 2-3 Accum Piston Spring Retainer. Extra Thick, Zinc Coated. "Super Tuff", L2000-Up (Superior)	1	K092
747	76507F-01K	Plate, Valve Body Retainer, 4R70/4R75 (Plate, Gasket, 2-Bolts) Prevents Cross Leaks, L2000-Up	1	Sonnax
843	76894	Bracket, AODE/4R70W EPC Solenoid 1992	1	TBA
843	76894A	Bracket, AODE/4R70W EPC Solenoid 1992-97	1	F3AZ-7H111-A
843	76894B	Bracket, AODE/4R70W EPC Solenoid 1998-Up	1	F6AZ-7H111-A

CASES, PANS & HOUSINGS & CASE COMPONENTS

760	76890	Case, AOD (Small 11/16" Cooler Line Fittings) (Cast # E0) 1980-82	1	TBA
760	76890A	Case, AOD (Large 3/4" Cooler Line Fittings) (Cast # E3 Or RFEP) 1983-88	1	TBA
760	76890AA	Case, AOD (Cast # E9) 1989-93	1	TBA
760	76890B	Case, 4R70W (2-Bolt Starter) (Cast # F4SP) (.225" OD Valve Body Dowel Pins) 1994-96	1	TBA
760	76890C	Case, AODE (3-Bolt Starter) (Cast # F2VP) 1992-93	1	TBA
760	76890CA	Case, AODE/4R70W (3-Bolt Starter) (Cast # F4AP) 1994-96	1	TBA
760	76890E	Case, AODE/4R70W (3-Bolt Starter) (Cast # F7AP) 1997-03	1	TBA
760	76890D	Case, 4R70W (2-Bolt Starter) (Cast # F7SP) 1997-03	1	TBA
760	76890KA	Case, 4R70W/4R75W (2-Bolt Starter) 2004-08	1	TBA
760	76890KB	Case, 4R75W/4R75W (3-Bolt Starter) 2004-08	1	TBA
760	76890WA	Case, 4R75W (3-Bolt Starter) 2009-Up	1	TBA
761	56361-01K	Sleeve, AOD/AODE/4R70W Shift Linkage Shaft (With 1 Sleeve, 1 3mm Pin & 1 .125" Pin)	1	TBA
761	56361-TL	Tool Kit, AOD/AODE/4R70W For 56361-01K	1	56361-TL
761	T76821	Alignment Pin Adapters, 4R70W Valve Body To Case (Allows The Use Of Late VB's)	1	Teckpak
761	SERVO-FIX	Servo Pin Bore Reaming Fixture, AOD/AODE/4R70/75 (Sonnax)	1	TBA
761	TK-56RTD	Tool Kit, AOD/AODE/4R70W Shift Linkage Pin Remover & Installer (Teckpak)	1	TBA
765	76801	Pan, AOD 2WD 1980-93	1	TBA
765	76801B	Pan, AOD 4WD 1980-93	1	TBA
765	76801A	Pan, AODE/4R70W 2WD 1992-95	1	TBA
765	76801C	Pan, AODE/4R70W 4WD 1992-95	1	TBA
765	76801D	Pan, 4R70W 4WD (Bonded Gasket Type) 1996-Up	1	TBA
765	76801E	Pan, 4R70W 2WD (Bonded Gasket Type) 1996-Up	1	TBA
770	76892	Extension Housing, AOD/AODE 2WD (10-1/2") Small Seal 1980-93	1	TBA
770	76893	Extension Housing, AOD/AODE 2WD (11-1/2") Small Seal 1980-93	1	TBA
770	76893A	Ext Hsg, AOD/E 4x4 (6-3/8") Alum W/2-Threaded Shifter Boss	1	TBA
770	76893AB	Ext Hsg, AOD/E 4x4 (6-3/8") Aluminum W/1-Threaded Shifter Boss	1	TBA
770	76893B	Ext Hsg, AODE/4R70W 2WD (10-1/2" Long) Large Seal (With Speed-O Hole) 1993-03	1	TBA
770	76893C	Extension Housing, AODE/4R70W 2WD (11-1/2") Large Seal 1993-03	1	TBA
770	76893K	Extension Housing, 4R75W 2WD (10-1/2") (No Speed-O Hole) 2004-08	1	TBA
770	76893KA	Extension Housing, 4R75W 2WD (11-1/2") (No Speed-O Hole) 2004-08	1	TBA
770	76893L	Extension Housing, 4R75W 2WD 2009-Up	1	TBA
774	76896A	Housing, AOD Driven Speed-O (Cable Driven) 1980-93	1	TBA
774	76896B	Housing, AODE/4R70W Driven Speed-O (Electric) 1992-03	1	TBA
774	76896C	Speed-O Housing, AOD/AODE With Sensor (2 Pin Connector) (Uses A Cable)	1	TBA
839	31866	Pan Magnet, AOD/AODE/4R70W Rectangular	1	TBA
839	31866A	Pan Magnet, AOD/AODE/4R70W Round	1	TBA
843	76894A	Bracket, AODE/4R70W EPC Solenoid 1992-97	1	F3AZ-7H111-A

AOD, AODE, 4R70, 4R75

ILL#	Part#		QTY	REF#
843.....	76894B.....	Bracket, AOD/E/4R70/75 EPC Solenoid 1998-Up.....	1.....	TBA
848.....	76622.....	Gear, AOD Speed-O Driven.....	1.....	TBA
848.....	76622A.....	Gear, Speed-O Driven 18T, Gold.....	1.....	TBA
848.....	76622B.....	Gear, Speed-O Driven 19T, Pink.....	1.....	TBA
848.....	76622C.....	Gear, Speed-O Driven 20T, Black.....	1.....	TBA
849.....	76625.....	Clip, Speed-O Driven Gear.....	1.....	TBA
853.....	76812.....	Cushion, AOD Forward Clutch, Waved (For Cast Iron Drum) 1980-93.....	1.....	DOAZ-7E085-A
853.....	76812A.....	Cushion, AOD/E/ Forward Clutch (.034") Steel Drum, L1989-95.....	1.....	F0SZ-7E085-A
853.....	76812C.....	Cushion, AOD/E/ Forward Clutch (.083") Steel Drum, L1989-95.....	1.....	TBA
853.....	76812B.....	Cushion, 4R70W/4R75W Fwd Clutch, Waved (.075") Steel Drum, 1996-Up.....	1.....	F6AZ-7E085-A
SNAP RINGS				
NI.....	K76928A.....	Snap Ring Kit, AOD/AOD/E/4R70/75(Includes Interm Retainer) 1980-Up.....	1.....	46980HP
874.....	76554R.....	Snap Ring, AOD/E Holds Intermediate Sprag Retainer, 1980-Up.....	1.....	391267-S
874.....	K010.....	Snap Ring, AOD/E Holds Intermediate Sprag Retainer (Spiral Ring & Lock) 3ea-Superior.....	1.....	K010
874.....	K76240.....	Snap Ring, AOD/E Holds Intermediate Sprag Retainer (Spiral Ring & Lock) 3ea-Sonnax.....	1.....	76554RK
876.....	76600.....	Snap Ring, AOD/AODE/4R70/4R75 Forward & Reverse Clutch (.062") 1980-Up.....	1.....	C8AZ-7D483-C
876.....	76600A.....	Snap Ring, AOD/AODE/4R70/4R75 Forward & Reverse Clutch (.076") 1980-Up.....	1.....	C7AZ-7D483-A
876.....	76600D.....	Snap Ring, AOD/AODE/4R70/4R75 Forward & Reverse Clutch (.084") 1980-Up.....	1.....	TBA
876.....	76600B.....	Snap Ring, AOD/AODE/4R70/4R75 Forward & Reverse Clutch (.090") 1980-Up.....	1.....	C8AZ-7D483-C
876.....	76600C.....	Snap Ring, AOD/AODE/4R70/4R75 Forward & Reverse Clutch (.104") 1980-Up.....	1.....	C8AZ-7D483-A
877.....	76602.....	Snap Ring, AOD/E/4R70/75 Holds Fwd Cl Retainer In Drum, 1980-Up.....	1.....	388099-S
878.....	76601.....	Snap Ring, AOD/E/4R70/75 Direct Clutch (.052") 1992-Up.....	1.....	F3AZ-7D483-A
878.....	76601A.....	Snap Ring, AOD/E/4R70/75 Direct Clutch (.066") 1992-Up.....	1.....	F3AZ-7D483-B
878.....	76601B.....	Snap Ring, AOD/E/4R70/75 Direct Clutch (.080") 1992-Up.....	1.....	F3AZ-7D483-C
878.....	76601C.....	Snap Ring, AOD/E/4R70/75 Direct Clutch (.094") 1992-Up.....	1.....	F3AZ-7D483-D
879.....	76609.....	Snap Ring, AOD/E/4R70/75 Holds Direct Retainer In Drum 1980-Up.....	1.....	388104-S2
880.....	76811-01K.....	Retaining Ring, AOD (Shaft To Dir Drum) (5 Per Kit)(Keeps Direct Shaft Off Output Shaft).....	1.....	76811-01K
883.....	76603.....	Snap Ring, AOD/AODE/4R70W Holds Center Supp To Case (2 Hooks At Each End) 1980-02.....	1.....	388501-S
883.....	76603A.....	Snap Ring, 4R70W/75W/70E/75E Holds Center Supp To Case (1 Hook At The End) 2003-Up.....	1.....	TBA
889.....	76610.....	Snap Ring, AOD Holds Ring Gear Hub (Flat) 1980-93.....	1.....	TBA
889.....	76610A.....	Snap Ring, AODE/4R70W/4R75W/4R70E Holds Ring Gr To Hub (.060" Thk) (Wavy) 1992-Up.....	1.....	TBA
893.....	76611.....	Snap Ring, AOD/AOD/E/4R70/75 Holds Rev Cl Return Spring In, 1980-Up.....	1.....	E0AZ-7A577-A
894.....	76616.....	Snap Ring, AOD/AODE/4R70W Holds Ring Gear Hub To Output Shaft(.062" Thk, 1.950" OD).....	1.....	97713-S
895.....	76617.....	Snap Ring, AODE/4R70W/4R75W/4R70E/4R75W Holds # 691 Sleeve To Output Shaft 1992-Up.....	1.....	TBA
896.....	76618.....	Snap Ring, AOD Holds Reverse Servo In Case 1980-93.....	1.....	38815-S
896.....	76618A.....	Snap Ring, AOD/E/4R70/75 Holds Reverse Servo In Case 1992-Up.....	1.....	TBA
897.....	76614A.....	Snap Ring, AOD Holds Overdrive Servo In Case 1980-93.....	1.....	388216-S
897.....	76614E.....	Snap Ring, AOD/E/4R70/75 Holds Overdrive Servo In Case 1992-Up.....	1.....	F2VY-7384-B
898.....	76619.....	Snap Ring, AOD Holds 2-3 Accumulator In Case 1980-93.....	1.....	97631-S
898.....	76619A.....	Snap Ring, AODE/4R70W Holds 2-3 & 1-2 Accum In Case (.077" Thk, 2.230" OD) 1992-Up.....	2.....	F2VY-7384-A
899.....	76620.....	Snap Ring, AOD Holds 3-4 Accumulator In Case 1980-93.....	1.....	97626-S
PISTONS, SPRINGS & MISCELLANEOUS				
900.....	K76831C.....	Servo Assembly, AOD Overdrive (V-8 302) (W/Letter C) 1980-93.....	1.....	E0AZ-7F200-B
900.....	K76830.....	Servo Assembly, AOD Overdrive (V-8 351) (W/Letter B) 1980-93.....	1.....	TBA
900.....	K76831.....	Servo Assembly, AOD Overdrive (V-6) 1980-93 (W/Letter A).....	1.....	TBA
900.....	K76832.....	Servo Assembly, AODE/4R70W Overdrive Servo (2.680" OD) (Bonded) 1992-03.....	1.....	TBA
900.....	K76832A.....	Servo Assembly, AODE/4R70W Overdrive Servo (2.500" OD) (Bonded) 1993-98.....	1.....	TBA
900.....	K76832K.....	Servo Assy, AOD/E/4R70/75 Overdrive Servo (2.725" OD) (Bonded) 2004-Up.....	1.....	TBA
901.....	76831-SP.....	Spring, AOD Overdrive Servo "A" Sonnax 1980-93.....	1.....	TBA
901.....	76281AA.....	Spring, AOD Overdrive Servo (Green) 1980-93.....	1.....	TBA
901.....	76281AB.....	Spring, AOD Overdrive Servo (White) 1980-93.....	1.....	TBA
901.....	76281AC.....	Spring, AODE Overdrive Servo 1992.....	1.....	TBA
901.....	76281AD.....	Spring, AODE/4R70W Overdrive Servo (Yellow) (2.080" Long) 1993-03.....	1.....	F2VY-7F201-A
901.....	76281KA.....	Spring, AOD/E/4R70/75 Overdrive Servo (Green) (2.235" Long) 2004-Up.....	1.....	TBA
902.....	76831A.....	Piston, AOD Overdrive Servo (V-8 302) (Stamped "C") (2.183" OD) 1980-93.....	1.....	E0AZ-7F200-A
902.....	76830.....	Piston, AOD Overdrive Servo (V-8 351) (Stamped "B") (2.490" OD) 1980-93.....	1.....	E0AZ-7F200-B
902.....	76831.....	Piston, AOD Overdrive Servo (V-6) (Stamped "A") (2.675" OD) 1980-93.....	1.....	E9SZ-7F200-A
902.....	76832.....	Piston, AODE/4R70W Overdrive Servo (Bonded) Large OD 2.680", 1992-Up.....	1.....	F2VY-7H188-A
902.....	76832A.....	Piston, AODE/4R70W Overdrive Servo (Bonded) Small OD W/ Sleeve 2.50", 1993-98.....	1.....	F7AZ-7H188-AA
902.....	76832K.....	Piston, AODE/4R70W Overdrive Servo (Bonded) 2.725" OD.....	1.....	TBA
902.....	K76840.....	Piston Kit, AOD Overdrive Servo (Superior Super Servo) (2.874" OD) 1980-93.....	1.....	K011
902.....	K085.....	Piston Kit, AODE/4R70W Overdrive Servo (Superior Super Servo) 1992-Up.....	1.....	K085
903.....	76833.....	Pin, AOD Overdrive Servo (1 Pin, 2 O-Rings, 1 Washer) 1980-93 (Sonnax).....	1.....	76833
903.....	76833E.....	Pin, AODE/4R70/75 Overdrive Servo (1 Pin, 2 O-Rings, 1 Washer) 1992-Up (Sonnax).....	1.....	76833E
903.....	K102.....	Pin, AODE/4R70/75 Overdrive Servo, Takes Up "Slop" In OD Band (1-Pin & Jimmy Clip) (Superior).....	1.....	K102
904.....	76834AA.....	Cover, AOD Overdrive Servo (V-8 302) 1980-93.....	1.....	TBA

AOD, AODE, 4R70, 4R75

ILL#	Part#		QTY	REF#
904	76834AB	Cover, AOD Overdrive Servo (V-8 351) 1980-93	1	E0AZ-7D027-D
904	76834AC	Cover, AOD Overdrive Servo (V-6) 1980-93	1	TBA
904	76832SL	Sleeve, AODE/4R70E Overdrive Servo (2.680" ID) 1992-03	1	TBA
904	76832ASL	Sleeve, AODE/4R70W Overdrive Servo (2.500" ID) 1993-98	1	TBA
904	76832KSL	Sleeve, AOD/E/4R70/75 Overdrive Servo (2.725" ID) 2004-Up	1	TBA
910	K76528A	Piston Assy, AOD/E/4R70/75 Reverse Servo (1 Groove) 1980-Up	1	TBA
910	K76528B	Piston Assy, AOD/E/4R70/75 Reverse Servo (2 Groove) 1980-Up	1	TBA
910	K76528C	Piston Assy, AOD/E/4R70/75 Reverse Servo (3 Groove) 1980-Up	1	TBA
911	76282AA	Spring, AOD/E/4R70/75 Reverse Servo 1980-Up	1	E0AZ-7D031-B
912	76528A	Piston, AOD/E/4R70/75 Reverse Servo (1 Groove) 1980-Up	1	E0AZ-7D189-A
912	76528B	Piston, AOD/E/4R70/75 Reverse Servo (2 Groove) 1980-Up	1	E0AZ-7D189-B
912	76528C	Piston, AOD/E/4R70/75 Reverse Servo (3 Groove) 1980-Up	1	E0AZ-7D189-C
914	76885	Cover, AOD/E/4R70/75 Reverse Servo 1980-Up	1	E0AZ-7D036-A
925	K76838	Accumulator Assembly, AODE 1-2 Accumulator 1992-Up (O-Ring Type) 1992-95	1	TBA
925	K76838A	Accumulator Assembly, AODE/4R70W 1-2 Accumulator (Bonded Rubber) 1994-03	1	TBA
925	76890-01K	Sleeve Kit, AODE 1-2 Accum (Piston, Sleeves, Cover & O-Rings) 1992-Up	1	76890-01K
925	76890-TL	Installation Tool For 76890-01K, Recommended	1	76890-TL
925	K76838C	Accum Assy, 4R70W/75W/70E/75E 1-2 Accum (Bonded Rubber) W/3-Springs, 2004-	1	TBA
926	76924A	Spring, AODE 1-2 Accumulator (Pink) 1992-95	1	TBA
926	76821	Spring, AODE 1-2 Accumulator (White) 1992-95	1	F7AZ-7F284-AA
926	76821A	Spring, AODE 1-2 Accumulator (Green) 1992-95	1	TBA
926	76821B	Spring, AOD/E/4R70/75 1-2 Accumulator (Violet) 1992-Up	1	TBA
926	76924	Spring, AOD/E/4R70/75 1-2 Accum (Purple) (Hi Perf) 1992-Up	1	F3LY-7F284-A
926	76821C	Spring, AOD/E/4R70/75 1-2 Accumulator (Yellow) 1995-Up	1	TBA
926	76821K	Spring, AOD/E/4R70/75 1-2 Accumulator (Blue) 2004-Up (Inner Spring)	1	TBA
926	76948-08	Spring Set, AOD 1-2 Accumulator (Medium) (10 Per Pack) 1980-93 (Sonmax)	1	76948-08
927	76838	Piston, AODE 1-2 Accumulator 1992-95 (Aluminum, O-Ring Type)	1	TBA
927	76838A	Piston, AOD/E/4R70/75 1-2 Accumulator (Bonded Rubber) 1994-Up	1	F7AZ-7F251-AA
929	76839	Cover, AOD/E/4R70/75 1-2 Accumulator (Bonded Rubber) 1994-Up	1	F4AZ-7F247-A
930	K76998	Accumulator Assembly, AOD 2-3 Accumulator 1980-93	1	TBA
930	K76998A	Accumulator Assembly, AODE/4R70W 2-3 Accumulator 1992-96	1	TBA
930	K76998B	Accumulator Assembly, 4R70W 2-3 Accumulator 1997-00 (Bonded Rubber) Overall Height Of	1	TBA
930	K76998C	Accum Assembly, 4R70W/4R75W 2-3 Accum(Bonded Rubber) Cover Height .586", 2001-Up	1	TBA
931	76715	Spring, 2-3 Accum, AOD/AODE/4R70W, No Coil Bind, (3ea) Superior, 1980-Up	1	K075
931	76715A	Spring, AOD/E/4R70/75 2-3 Accumulator 2004-Up (1.745" Long)	1	1L3Z-7F285-AA
932	76836A	Piston, 2-3 Accum, AODE/4R70W/E/4R75W/E (Steel/Bonded Rubber) 1980-Up	1	F7AZ-7H292-AB
932	76890-21K	Piston Kit, AOD/AODE/4R70W 2-3 Accum 1980-96 (Contains: 2 Sleeves, 1-Piston, 2-D-rings)	1	Sonnax
932	76836HD	Piston, AODE/4R70W 2-3 Accum. Plastic (Southeast) 1980-Up	1	76836HD
934	76836CA	Cover, AOD 2-3 Accumulator 1980-93	1	E0AZ-7B264-A
934	76836CB	Cover, AODE/4R70W 2-3 Accumulator 1992-96	1	F2AZ-7B264-A
934	76836CC	Cover, 4R70W 2-3 Accumulator (.496" Overall Height) 1997-00	1	TBA
934	76836CD	Cover, AOD/E/4R70/75 2-3 Accumulator (.585" Overall Height) 2001-Up	1	TBA
935	K76998AA	Accumulator Assembly, AOD 3-4 Accumulator 1980-81	1	TBA
935	K76998AB	Accumulator Assembly, AOD 3-4 Accumulator 1982-88	1	TBA
935	K76998AC	Accumulator Assembly, AOD 3-4 Accumulator 1989-93	1	E0AZ-7F288-A
936	76282AA	Spring, AOD 3-4 Accumulator 1980-88	1	E0AZ-7F285-A
936	76282AB	Spring, AOD 3-4 Accumulator 1989-93	1	F3LY-7F284-A
937	76837	Piston, AOD 3-4 Accumulator Letter "A" 1980-81	1	E0AZ-7F287-A
937	76837A	Piston, AOD 3-4 Accumulator Letter "B" 1982-88	1	E2AZ-7F287-A
937	76837B	Piston, AOD 3-4 Accumulator 1989-93	1	E2AZ-7F287-A
939	76837CA	Cover, AOD 3-4 Accumulator 1980-81	1	E0AZ-7F247-A
939	76837CB	Cover, AOD 3-4 Accumulator 1982-88	1	E2AZ-7F247-A
939	76837CC	Cover, AOD 3-4 Accumulator 1989-93	1	TBA
962	76855AA	Piston, AOD/AODE/4R70W Intermediate Clutch (Aluminum) 1980-03	1	F2AZ-7E005-A
962	76855	Piston, AOD/E/4R70/75 Intermediate Clutch (Bonded) 2004-Up	1	3L3Z-7E005-AA
964	76803	Piston, AOD Forward Clutch (W/Cast Iron Drum) 1980-93	1	E0AZ-7A262-A
964	76803A	Piston, AOD/E/4R70/75 Fwd Clu (W/Stamped Steel Drum) 1989-Up	1	TBA
965	76804	Piston, AOD Dir Cl (Cast Iron Drum) (No Metal Check Ball Retainer) 80-93	1	TBA
965	76804B	Piston, AOD Direct Clutch (Cast Iron Drum) (Has Metal Check Ball Retainer) 1980-93	1	TBA
965	76804A	Piston, AOD/AOD/E/4R70/75 Direct Cl (Stamped Steel Drum) 1989-Up	1	F2VY-7A262-A
966	76762AA	Piston, AOD Reverse Clutch 1980-93	1	E0AZ-7D402-A
966	76762AB	Piston, AOD/E/4R70/75 Reverse Clutch 1992-Up	1	F2TZ-7D402-A
972	76554BA	Retainer With Springs, AOD Intermediate Clutch 1980-93	1	E0AZ-7F222-A
972	76554BB	Retainer With Springs, AODE/4R70W Intermediate Clutch 1992-03	1	TBA
972	76554BC	Retainer, 4R75W Intermediate Clutch Spring (Coil Spring Type) 2004-Up	1	TBA
972	76554BD	Retainer, 4R75W Intermediate Clutch Spring (Waved Spring Type) 2004-Up	1	TBA
974	76283A	Spring, AOD/AOD/E/4R70/75 Forward Clutch Return 1980-Up	1	E0AZ-7A480-A
975	76207	Retainer With Springs, AOD/AODE/4R70/4R75 Direct Clu Return, 1980-Up	1	E5AZ-7F235-A

AOD, AODE, 4R70, 4R75

ILL#	Part#		QTY	REF#
976-1	76171	Apply Ring, AOD/AODE/4R70/4R75 Reverse Clutch Piston 1980-Up.....	1	TBA
976	76406	Spring, AOD/AODE/4R70/4R75 Reverse Clutch Return 1980-Up.....	1	E0AZ-7B070-A
982	76208A	Return Spring, 4R70W/4R75W Int Cl (Waved) .085" Thick, 7-3/4" OD) 2004-Up.....	1	TBA
984	76209A	Retainer, AOD/AOD/E/4R70/75 Forward Clutch Spring 1980-Up.....	1	E0AZ-7A527-A
991	K76623	Linkage Assembly, AOD Internal 1980-93.....	1	TBA
991	K76623A	Linkage Assembly, AOD/E/4R70/75 Internal 1992-Up.....	1	TBA
991	TK-56RTD	Tool Kit, AOD/AODE/4R70W Shift Linkage Pin Remover & Installer (Teckpak).....	1	TBA
992	76624	Shift Lever, AOD/AODE External (Cast # E4ZP-AA) 1983-93.....	1	E4ZZ-7A256-A
992	76624A	Shift Lever, AOD External (Cast # E0AP) 1980-93.....	1	E0AZ-7A256-A
992	76624B	Shift Lever, AOD External (Cast # E0WP-BB) 1980-93.....	1	E0WY-7A256-A
992	76624C	Shift Lever, AOD External (Cast # E1TP-AA) 1981-93.....	1	E1TZ-7A256-A
992	76624CA	Shift Lever, AOD External (Cast # E4LP-AB) 1984-93.....	1	TBA
992	76624D	Shift Lever, AOD External (Cast # E9SP-BA) 1989-93.....	1	E9SZ-7A256-A
992	76624DA	Shift Lever, AOD External (Cast # F0AP-AA) 1990-93.....	1	TBA
992	76624E	Shift Lever, AOD External (Cast # F2UP) 1992-93.....	1	F2UZ-7A256-A
992	76624F	Shift Lever, AODE/4R70/4R75, External (Cast # F4SP-AA) 1992-Up.....	1	TBA
992	76624G	Shift Lever, AODE/4R70/4R75 External (Cast # F4AP-AA) 1992-Up.....	1	TBA
992	76624H	Shift Lever, 4R70/4R75 External (Cast # F7SP) 1992-Up.....	1	TBA
992	76624J	Shift Lever, 4R70/4R75 External (Cast # F7AP-AA) 1992-Up.....	1	TBA
995	K76824	Park Pawl Assembly, AOD 1980-E84.....	1	TBA
995	K76824A	Park Pawl Assembly, AOD/AOD/E/4R70/75 L 1984-Up.....	1	TBA
996	K31289	Fitting, AOD/AODE/4R70W Cooler (Screw In) (1/4" Pipe Thread) Pipe Thread Screws In To..... Case (For A 5/16" Push-In Cooler Line).....	1	FS-190
996	K31292	Fitting, AODE/4R70W Cooler Line (Push-In) (1/4" Pipe Thread, 5/16" Line) Metal Clip Type.....	1	FS-210
996	31289C	Clip, AODE/4R70W Cooler Line Retainer (Metal) (For K31292)(Teckpak).....	1	FS210-CLIP
996	96289	Fitting, AOD/AODE/4R70W Cooler (16.5mm Thread Screw-In To Case) (For A 3/8" Screw-In..... Cooler Line) (Uses A 22mm Wrench).....	1	96289
996	K56289	Fitting, AOD/AODE/4R70W Cooler (16.5mm Thread Screw-In Thread Screws In To The Case)..... For A 5/16" Push-In Cooler Line.....	1	FS-200

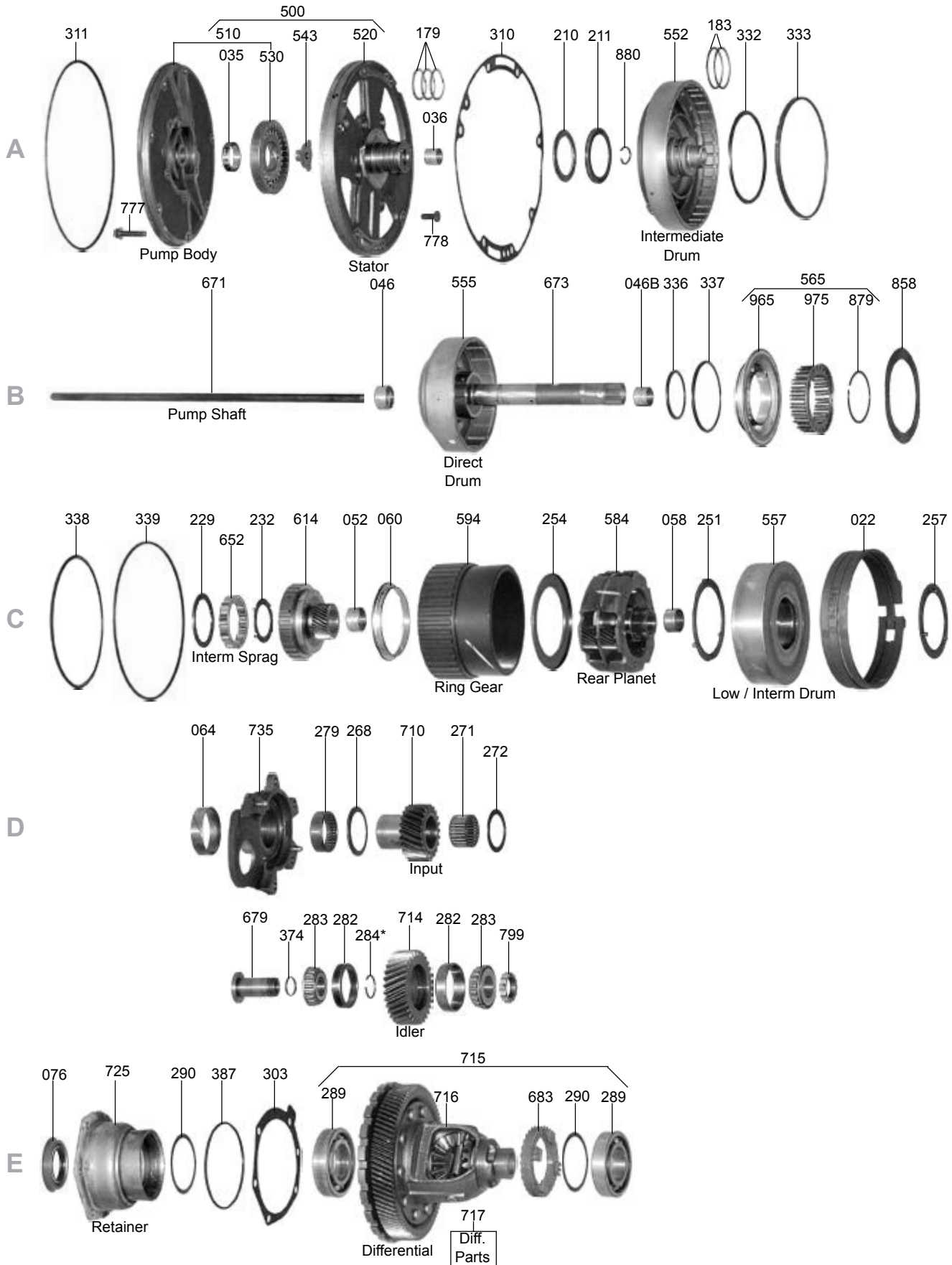

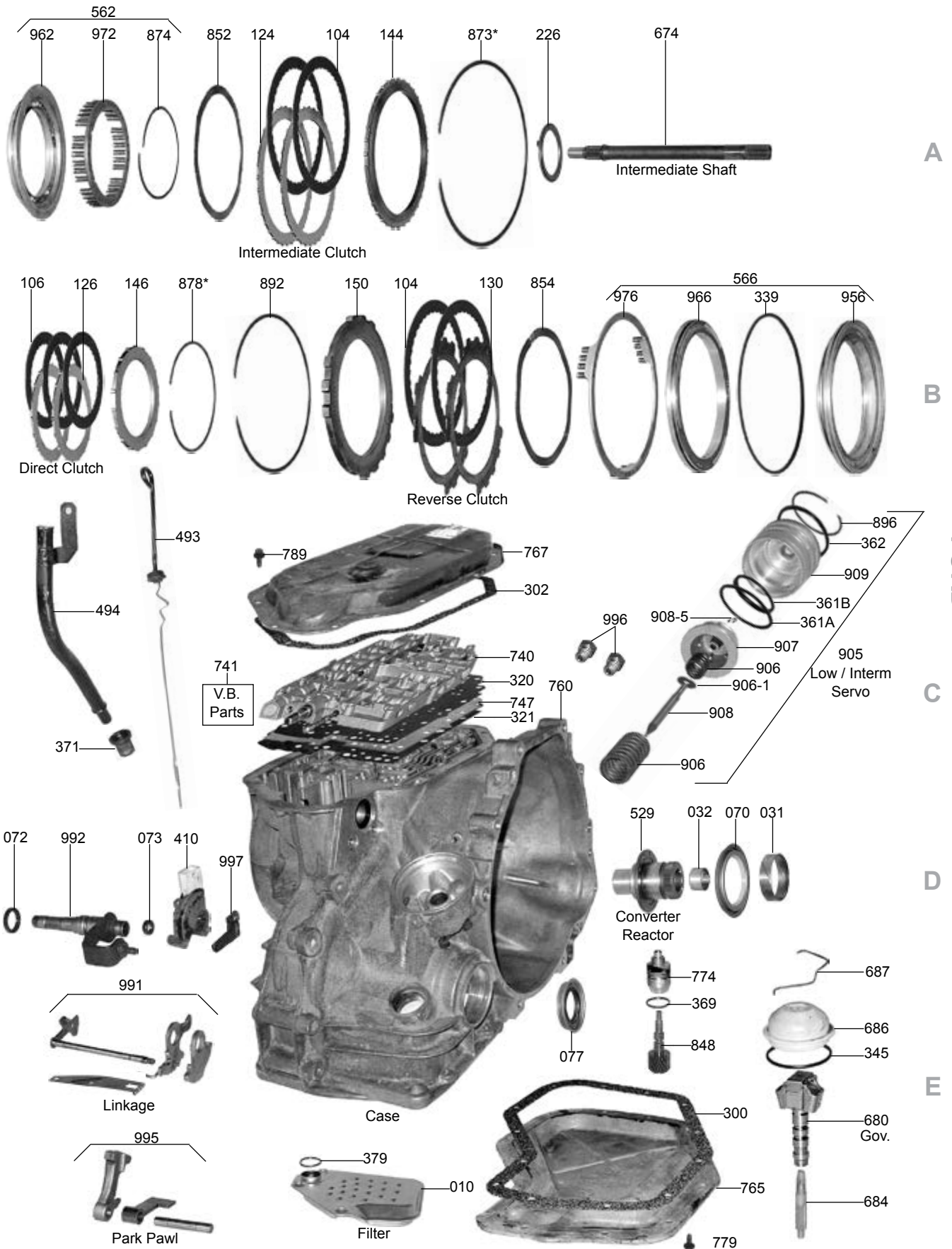

ATX

ILL#	Part#		QTY	REF#
OVERHAUL KITS				
NI.....	K86900.....	Overhaul Kit, ATX 1981-Up	1	N/A
MASTER L/STEEL KITS				
NI.....	DK8600S.....	Master L/Steels Kit, ATX 1981-91	1	N/A
NI.....	DK8600AS.....	Master L/Steels Kit, ATX 1992-Up	1	N/A
MASTER W/STEELS KITS				
NI.....	DK8600.....	Master W/Steels Kit, ATX 1981-91	1	N/A
NI.....	DK8600A.....	Master W/Steels Kit, ATX 1992-Up	1	N/A
FILTERS				
010.....	86422.....	Filter, ATX 1981-Up	1	E9FZ-7A098-A
FILTER KITS				
011.....	FK86422.....	Filter Kit, ATX 1981-Up	1	TBA
MISCELLANEOUS FILTERS				
014.....	86423.....	Filter, ATX Governor	1	E1FZ-7E242-A
BANDS				
022.....	86320.....	Band, ATX Low/Intermediate 1981-84	1	E1FZ-7D034-B
022.....	86320A.....	Band, ATX Low/Intermediate 1985-Up	1	E9FZ-7D034-A
BUSHINGS				
030.....	K86905.....	Bushing Kit, ATX 1981-Up	1	TBA
031.....	86001.....	Bushing, ATX Converter Hub 1981-Up	1	E1EP-7N805-A
032.....	86011.....	Bushing, ATX Converter Reactor 1981-Up	1	E1EP-7F437-A
035.....	86000.....	Bushing, ATX Inner Pump Gear 1981-Up	1	E1EP-7B259-A
036.....	86002.....	Bushing, ATX Stator 1981-Up	1	TBA
046.....	86005.....	Bushing, ATX Direct Drum 1981-Up	1	E1EP-7F233-A
046.....	86005X.....	Bushing, ATX Direct Clutch (Oversize) 1981-Up	1	TBA
046.....	86004.....	Bushing, ATX Turbine Shaft 1981-Up	1	E1EP-7F214-A
052.....	86006.....	Bushing, ATX Sun Gear (Use 66058)	1	E1EP-7D065-A
058.....	86006.....	Bushing, ATX Planet & Sun Gear 1981-Up	1-2	E1EP-7D065-A
060.....	86003.....	Bushing, ATX Planet Ring Gear (Top Hat Style) 1981-Up	1	E1EP-7F440-A
064.....	86010.....	Bushing, ATX Transfer Housing 1981-Up	1	E1EP-7F366-A
METAL CLAD SEALS				
070.....	86151.....	Seal, ATX Front 1981-Up	1	E6FZ-7F401-A
072.....	86153.....	Seal, ATX Linkage 1981-Up	1	E1FZ-7B498-A
073.....	76511.....	Seal, ATX Throttle Lever 1981-Up	1	E0AZ-7F337-A
076.....	86152.....	Seal, ATX Axle (Both) 1981-Up	1-2	E1FZ-1177-A
077.....	86152.....	Seal, ATX Axle (Differential Retainer Side)	1	EF1Z-1177-A
FRICTIONS				
104.....	86504.....	Friction, ATX Intermediate & Reverse Clutch (.078") 1981-91	4-6	E1FZ-7B164-B
104.....	86504A.....	Friction, ATX Intermediate & Reverse Clutch (.078") 1992-Up	4-6	F23Z-7B164-B
106.....	86304.....	Friction, ATX Direct Clutch (.076") 1981-Up	3-4	E1FZ-7B164-A
119.....	K86F.....	Friction Module, ATX 1981-91	1	TBA
119.....	K86AF.....	Friction Module, ATX 1992-Up	1	TBA
STEELS				
124.....	86405.....	Steel, ATX Intermediate Clutch (.070") (6 5/8" ID) 1981-91	2-3	E2FZ-7B442-A
124.....	86405A.....	Steel, ATX Intermediate Clutch (.070") (6 1/16" ID) 1992-Up	3	F23Z-7B442-A
126.....	86305.....	Steel, ATX Direct Clutch (.070") 1981-Up	3-4	E1FZ-7B442-A
130.....	86505.....	Steel, ATX Reverse Clutch (.070") 6.37" ID 1981-91	2-3	E1FZ-7B442-C
130.....	86505A.....	Steel, ATX Reverse Clutch (.070") Smaller ID 6.14" ID 1992-Up	3	F23Z-7B442-B
139.....	K86S.....	Steel Module, ATX 1981-91	1	TBA
139.....	K86AS.....	Steel Module, ATX 1992-Up	1	TBA
PRESSURE PLATES				
144.....	86414.....	Pressure Plate, ATX Intermediate Clutch (6 5/8" ID) 1981-91	1	E23Z-7B066-A
144.....	86414A.....	Pressure Plate, ATX Intermediate Clutch (6 1/16" ID) 1992-Up	1	TBA
146.....	86415.....	Pressure Plate, ATX Direct Clutch 1981-Up	1	E1FZ-7B066-A
150.....	86416.....	Pressure Plate, ATX Reverse Clutch 1981-Up	1	F23Z-7B066-B
VALVE BODY KITS				

ILL#	Part#		QTY	REF#
165.....	K86908S.....	Valve Body Kit, ATX 1981-Up (Superior).....	1.....	KATX
165.....	K86908.....	Shift Kit, ATX 1981-Up (Transgo).....	1.....	SK@ FX
SEALING RINGS				
175.....	K86902.....	Ring Kit, ATX (Sea-Metal) 1981-Up.....	1.....	TBA
175.....	K86901.....	Ring Kit, ATX (Sea-Teflon) 1981-Up.....	1.....	TBA
179.....	86210.....	Ring, ATX Intermediate Clutch (2.072" OD) (Metal) 1981-Up.....	3.....	E1FZ-7D020-A
179.....	86210T.....	Ring, ATX Intermediate Clutch (2.072" OD) (Teflon) 1981-Up.....	3.....	E1FZ-7D020-A
183.....	86211.....	Ring, ATX Direct Clutch (1.572" OD) (Metal) 1981-Up.....	2.....	E1FZ-7D019-A
183.....	86211T.....	Ring, ATX Direct Clutch (1.572" OD) (Teflon) 1981-Up.....	2.....	E1FZ-7D019-A
WASHERS & BEARINGS				
200.....	K86907.....	Washer Kit, ATX 1981-Up.....	1.....	TBA
201.....	K86906.....	Bearing Kit, ATX (Torrington) 1981-Up.....	1.....	TBA
210.....	86460AA.....	Washer, ATX Stator (.046") (# EA) 1981-Up.....	1.....	E1FZ-7D014-E
210.....	86460AB.....	Washer, ATX Stator (.056") (# AA) 1981-Up.....	1.....	E1FZ-7D014-A
210.....	86460AC.....	Washer, ATX Stator (.064") (# BA) 1981-Up.....	1.....	E1FZ-7D014-B
210.....	86460AD.....	Washer, ATX Stator (.072") (# CA) 1981-Up.....	1.....	E1FZ-7D014-C
210.....	86460AE.....	Washer, ATX Stator (.080") (# DA) 1981-Up.....	1.....	E1FZ-7D014-D
211.....	86406E.....	Bearing W/Races, ATX Stator To Interm Drum (.140") Replaces Orig Washer 1981-Up.....	1.....	E1FZ-7F374-A
NI.....	86406A.....	Bearing W/Races, ATX Stator To Interm Drum (.187") Replaces Orig Washer 1981-Up.....	1.....	TBA
211.....	86406B.....	Bearing W/Races, ATX Stator To Interm Drum (.196") Replaces Orig Washer 1981-Up.....	1.....	TBA
NI.....	86406C.....	Bearing W/Races, ATX Stator To Interm Drum (.204") Replaces Orig Washer 1981-Up.....	1.....	TBA
NI.....	86406D.....	Bearing W/Races, ATX Stator To Interm Drum (.212") Replaces Orig Washer 1981-Up.....	1.....	TBA
226.....	86461.....	Bearing, ATX Intermediate Drum To Direct Drum 1981-92.....	1.....	E1FZ-7F373-A
226.....	86461BA.....	Washer, ATX Intermediate Drum To Direct Drum 1992-Up.....	1.....	TBA
229.....	86449.....	Bearing, ATX Direct Drum To Sprag 1981-Up.....	1.....	E1FZ-7A623-A
232.....	86427.....	Washer, ATX Direct Drum To Sun Gear (4 Tab) 1981-Up.....	1.....	E1FZ-7F369-A
251.....	86428.....	Washer, ATX Planet To Sun Gear Drum (Front) (3-Tab) 1981-Up.....	1.....	E1FZ-7D423-A
254.....	86437.....	Bearing, ATX Ring Gear To Planet (Rear) 1981-Up.....	1.....	E1FZ-7F473-A
257.....	86431.....	Washer, ATX Low/Intermediate Drum To Final Drive Housing(3-Tab) 1981-Up.....	1.....	E1FZ-7F368-A
268.....	86465.....	Bearing, ATX Final Drive Gear To Final Drive Housing 1981-Up.....	1.....	E1FZ-7F405-A
271.....	86464.....	Caged Needle Bearing, ATX Final Drive Input Gear (.775" Long) 1981-E83.....	1.....	E1FZ-7F403-A
271.....	86464A.....	Caged Needle Bearing, ATX Final Drive Input Gear (.845" Long) L1983-Up.....	1.....	F2FZ-7F403-A
272.....	86463.....	Bearing, ATX Final Drive Gear To Case 1981-Up.....	1.....	E1FZ-7F404-A
275.....	86125LRB.....	Axle Stabilizer, ATX (Teckpak) 1981-Up.....	1.....	86125LRB
279.....	86099.....	Caged Needle Bearing, ATX Final Drive Housing To Input Gear 1981-Up.....	1.....	E1FZ-7F380-A
282.....	86439C.....	Cup Race, ATX Idler Gear (Fits 31 & 39 Teeth Gears) 1981-Up.....	2.....	JLM67041P
283.....	86439B.....	Cone Bearing, ATX Idler Gear (Fits 31 & 39 Teeth Gears) 1981-Up.....	2.....	JLM67020P
284.....	86539-Z5.....	Shim Kit, ATX Idler Gear (.005") (10 Per Pack) 1981-Up (Sonnax).....	1.....	86539-Z5
288.....	86098C.....	Cup Race, ATX Differential (Both Sides) 1981-E83.....	2.....	TBA
289.....	86098.....	Cone Bearing, ATX Differential (Both Sides) 1981-E83.....	2.....	E1FZ-4221-B
289.....	86097.....	Ball Bearing, ATX Differential (Both Sides) L1983-Up.....	2.....	E3FZ-4221-B
290.....	86433A.....	Shim, ATX Differential Ball Bearings (Both Sides) L1983-Up.....	2.....	E3FZ-4067-A
GASKETS & RUBBER COMPONENTS				
300.....	86500.....	Gasket, ATX Bottom Pan (Cork) 1981-Up.....	1.....	TBA
302.....	86501.....	Gasket, ATX Control Cover (Top Pan) (Cork) 1981-Up.....	1.....	E1FZ-7F396-A
303.....	86549.....	Gasket, ATX Differential Retainer 1985-Up.....	1.....	E5FZ-7G345-A
310.....	86502.....	Gasket, ATX Pump 1981-Up.....	1.....	E1FZ-7A136-A
311.....	86503.....	O-Ring, ATX Pump 1981-Up.....	1.....	E1FZ-7A248-A
320.....	86525.....	Gasket, ATX Valve Body (Upper) 1981-Up.....	1.....	E8FZ-7D100-A
321.....	86526.....	Gasket, ATX Valve Body (Lower) 1981-Up.....	1.....	E8FZ-7C155-A
332.....	86531.....	Lip Seal, ATX Intermediate Clutch (Inner) 1981-Up.....	1.....	E1FZ-7F225-A
333.....	86530.....	Lip Seal, ATX Intermediate Clutch (Outer) 1981-Up.....	1.....	E1FZ-7F224-A
336.....	86533.....	Lip Seal, ATX Direct Clutch (Inner) 1981-Up.....	1.....	E5FZ-7C099-A
337.....	86337.....	Lip Seal, ATX Direct Clutch (Outer).....	1.....	TBA
338.....	86535.....	Lip Seal, ATX Reverse Clutch (Inner) 1981-Up.....	1.....	E1FZ-7D404-A
339.....	86534.....	Lip Seal, ATX Reverse Clutch (Outer) 1981-Up.....	1.....	E1FZ-7D403-A
339.....	86546.....	Seal, ATX Reverse Clutch Housing (Outer) 1981-Up.....	1.....	E1FZ-7A548-A
345.....	86545.....	Seal, ATX Governor Cover 1981-Up.....	1.....	N801011-S
361.....	86540.....	Lip Seal, ATX Low/Intermediate Servo (Large) 1981-Up.....	1.....	E1FZ-7D024-A
361.....	86539.....	Lip Seal, ATX Low/Intermediate Servo (Small) 1981-82.....	1.....	E1FZ-7D025-A
361.....	86539A.....	Lip Seal, ATX Low/Intermediate Servo (Small) (2.281" ID) 1983-84.....	1.....	E3FZ-7D025-A
361.....	86539B.....	Lip Seal, ATX Low/Intermediate Servo (Small) (2.309" ID) 1985-Up.....	1.....	E4FZ-7D025-A
361.....	86539C.....	Lip Seal, ATX Low/Intermediate Servo (Small) 1985-Up.....	1.....	E5FZ-7D025-A
361.....	86539D.....	Lip Seal, ATX Low/Intermediate Servo (Small) (2.281" ID) 1986-Up.....	1.....	E6FZ-7D025-A
362.....	86542.....	O-Ring, ATX Low/Intermediate Servo Cover.....	2-3.....	E1FZ-7D026-A

ATX

ILL#	Part#		QTY	REF#
369.....	3544.....	O-Ring, ATX Speed-O Housing 1981-Up.....	1.....	E0AZ-7F337-A
371.....	3291.....	O-Ring, ATX Filler Tube 1981-82.....	1.....	6264902
371.....	3292.....	Boot, ATX Filler Tube 1983-Up.....	1.....	1259475
374.....	86548.....	O-Ring, ATX Idler Gear Shaft 1981-Up.....	1.....	N800679-S
379.....	86543.....	Seal, ATX Oil Filter Gasket 1981-Up.....	1.....	E1FZ-7E062-A
387.....	86544.....	L/C Seal, ATX Differential Retainer 1981-Up.....	1.....	TBA

TECHNICAL MANUALS

400.....	TMATX.....	Technical Manual, ATX 1981-Up.....	1.....	83-ATXTM
----------	------------	------------------------------------	--------	----------

ELECTRICAL COMPONENTS

410.....	86947.....	Neutral Switch, ATX 1981-Up.....	1.....	E1FZ-7A247-A
----------	------------	----------------------------------	--------	--------------

MISCELLANEOUS COMPONENTS

NI.....	30126.....	Union, 5/16".....	1.....	TBA
487.....	26710.....	Grommet, ATX Linkage Small.....	1.....	D4AZ-7341-A
487.....	26712.....	Grommet, ATX Linkage Medium.....	1.....	TBA
487.....	26711.....	Grommet, ATX Linkage Large.....	1.....	TBA
487.....	26713C.....	Grommet, ATX Passing Gear (Narrow Groove) Green.....	1.....	E0AZ-7F330-A
487.....	26713B.....	Grommet, ATX Passing Gear (Wide Groove).....	1.....	TBA
487.....	26713.....	Grommet, ATX Passing Gear (Narrow Groove) Yellow.....	1.....	TBA
487.....	30131.....	E-Clips, ATX Linkage 1981-Up.....	1.....	TBA
496.....	31289.....	Retaining Clip, ATX Cooler Line (Push In) (Tackpak).....	1.....	S-190

PUMPS & PUMP COMPONENTS

500.....	86424.....	Pump, ATX Washer Type (3 Holes For #210) Can Use 86424A.....	1.....	E1FZ-7A103-A
500.....	86424A.....	Pump, ATX Bearing Type (Can Use 86424).....	1.....	TBA
510.....	86426.....	Pump Body W/Gears, ATX 1981-Up.....	1.....	E1AZ-7D043-A
520.....	86425.....	Stator, ATX Washer Type (3 Holes For #210).....	1.....	E6FZ-7A108-A
520.....	86425A.....	Stator, ATX Bearing Type.....	1.....	TBA
528.....	86865.....	Sleeve, ATX Converter Turbine (Goes Inside Converter) 1981-Up.....	1.....	E7SZ-7A878-A
529.....	86450.....	Converter Reactor, ATX With 1/2" Converter Splines 1981-85.....	1.....	E1FZ-7A108-A
529.....	86450A.....	Converter Reactor, ATX With 7/16" Converter Splines 1986-L87.....	1.....	E6FZ-7A108-A
529.....	86450B.....	Converter Reactor, ATX With 1/2" Converter Splines L1987-Up.....	1.....	TBA
530.....	K86201.....	Gear Set, ATX Pump 1981-Up.....	1.....	TBA
543.....	86408.....	Insert, ATX Oil Pump Drive Gear 1981-Up.....	1.....	E1FZ-7F402-A

DRUMS

552.....	86411.....	Drum, ATX Intermediate Clutch (4 Clutch) 1981-Up.....	1.....	E1FZ-7D044-A
552.....	86411B.....	Drum, ATX Intermediate Clutch (6 Clutch) 1983-Up.....	1.....	E3FZ-7D044-A
555.....	86429.....	Drum, ATX Direct Clutch W/Shaft (3 Clutch) (Uses A Bearing # 226) 1981-92.....	1.....	E4FZ-7F283-A
555.....	86429A.....	Drum, ATX Direct Clutch W/Shaft (4 Clutch) (Uses A Bearing # 226) 1981-92.....	1.....	E4FZ-7F283-B
555.....	86429B.....	Drum, ATX Direct Clutch W/Shaft (3 Clutch) (Uses A Washer # 226) 1992-Up.....	1.....	TBA
557.....	86636.....	Drum, ATX Low/Intermediate W/Sun Gear (52 Teeth) 1st Design 1981-84.....	1.....	E1FZ-7A626-A
557.....	86636A.....	Drum, ATX Low/Interm W/Sun Gear (56 Teeth) (5/8" Wide) 2nd Design 1984-87.....	1.....	E4FZ-7A626-A
557.....	86636B.....	Drum, ATX Low/Interm W/Sun Gear (56 Teeth) (3/4" Wide) 3rd Design 1988-Up.....	1.....	E7FZ-7A626-A
562.....	K86762A.....	Piston Kit, ATX Intermediate Clutch 1981-Up.....	1.....	TBA
565.....	K86763A.....	Piston Kit, ATX Direct Clutch 1981-Up.....	1.....	TBA
566.....	K86764A.....	Piston Kit, ATX Reverse Clutch 1981-Up.....	1.....	TBA

PLANETS, RING GEARS & SUN GEARS

584.....	86440.....	Planet, ATX 1st Design (29 Teeth Sun Gear # 614) 1981-E85.....	1.....	E1FZ-7A398-A
584.....	86440A.....	Planet, ATX 2nd Design (31 Teeth Sun Gear # 614) L1985-86.....	1.....	E4FZ-7A398-A
584.....	86440B.....	Planet, ATX 3rd Design "Split" (31 Teeth Sun Gear # 614) 1987-Up.....	1.....	E2FZ-7A398-A
594.....	86442.....	Ring Gear, ATX Planet 1st Design (29 Teeth Sun Gear # 614) 1981-E85.....	1.....	E3FZ-7A153-A
594.....	86442A.....	Ring Gear, ATX Planet 2nd Design (31 Teeth Sun Gear # 614) L1985-86.....	1.....	E4FZ-7A153-A
594.....	86442B.....	Ring Gear, ATX Planet 3rd Design (31 Teeth Sun Gear # 614) 1987-Up.....	1.....	E7FZ-7A153-A
594.....	86442C.....	Ring Gear, ATX Planet 4th Design (31 Teeth Sun Gear # 614) 1987-Up (Angled Teeth On Inside Are 7/8" Long That Planet Rides On).....	1.....	TBA
614.....	86453.....	Sun Gear, ATX 1st/3rd/Reverse (29 Teeth) 1981-E85.....	1.....	E3FZ-7N107-A
614.....	86453A.....	Sun Gear, ATX 1st/3rd/Reverse (31 Teeth) L1985-Up.....	1.....	E4FZ-7N107-A
614.....	86453B.....	Sun Gear, ATX 1st/3rd/Reverse (31 Teeth) Use With "Split Planet" 7/86-Up.....	1.....	TBA

SPRAGS & ONE WAY CLUTCHES

652.....	86239.....	Sprag, ATX Intermediate 1981-Up.....	1.....	E1FZ-7A089-A
----------	------------	--------------------------------------	--------	--------------

SHAFTS & GOVERNORS

671.....	86409S.....	Pump Shaft, ATX Oil Pump Drive 1981-Up.....	1.....	E1FZ-7B328-A
674.....	86410.....	Shaft, ATX Intermediate 1981-Up.....	1.....	E1FZ-7F351-A

ILL#	Part#		QTY	REF#
679.....	86616S.....	Shaft, ATX Idler 1981-Up.....	1.....	TBA
680.....	86412.....	Governor, ATX (10 Teeth, 1 Spring) 1981-Up.....	1.....	E1FZ-7C053-B
680.....	86412F.....	Governor, ATX (10 Teeth, 2 Spring) 1981-Up.....	1.....	TBA
681.....	86412-01.....	Pin, ATX Governor Body To Weights 9181-Up (Sonnax).....	2.....	86412-01
683.....	86420.....	Gear, ATX Speed-O Drive Gear (2 Lug).....	1.....	E3FZ-17285-B
683.....	86420B.....	Gear, ATX Speed-O Drive Gear (4 Lug).....	1.....	E8FZ-17285-A
683.....	86420A.....	Gear, ATX Speed-O Drive Gear (Split Link) (For 2 Lug).....	1.....	TBA
684.....	K86413.....	Gear, ATX Governor Gear Kit 1981-Up.....	1.....	E2FZ-7F419-A
686.....	86443A.....	Cover, ATX Governor 1981-Up.....	1.....	TBA
687.....	86443B.....	Retainer, ATX Governor Cover 1981-Up.....	1.....	TBA

DIFFERENTIALS & COMPONENTS

710.....	86615.....	Gear, ATX Final Drive Input (20 Teeth) (2 9/16" Long) 1981-Up.....	1.....	E3FZ-7F342-A
710.....	86615A.....	Gear, ATX Final Drive Input (22 Teeth) (2 9/16" Long) 1981-Up.....	1.....	E4FZ-7F342-A
710.....	86615B.....	Gear, ATX Final Drive Input (23 Teeth) (2 9/16" Long) 1981-Up.....	1.....	TBA
710.....	86615C.....	Gear, ATX Final Drive Input (23 Teeth) (1 3/4" Long) 1981-Up.....	1.....	TBA
710.....	86615D.....	Gear, ATX Final Drive Input (26 Teeth) (2 9/16" Long) 1981-Up.....	1.....	TBA
710.....	86615E.....	Gear, ATX Final Drive Input (27 Teeth) (1 3/4" Long) (2 7/8" OD Of Gear) 1981-Up.....	1.....	E6FZ-7F342-A
710.....	86615FA.....	Gear, ATX Final Drive Input (27 Teeth) (1 3/4" Long) (2 11/16" OD Of Gear) 1981-Up.....	1.....	TBA
710.....	86615F.....	Gear, ATX Final Drive Input (27 Teeth) (2 9/16" Long) (2 7/8" OD Of Gear) 1981-Up.....	1.....	TBA
710.....	86615EA.....	Gear, ATX Final Drive Input (27 Teeth) (2 9/16" Long) (2 11/16" OD Of Gear) 1981-Up.....	1.....	TBA
710.....	86615G.....	Gear, ATX Final Drive Input (29 Teeth) (2 9/16" Long) 1981-Up.....	1.....	TBA
710.....	86615H.....	Gear, ATX Final Drive Input (31 Teeth) (2 9/16" Long) 1981-Up.....	1.....	TBA
710.....	86615I.....	Gear, ATX Final Drive Input (33 Teeth) (2 9/16" Long) 1981-Up.....	1.....	TBA
710.....	86615J.....	Gear, ATX Final Drive Input (34 Teeth) (2 9/16" Long) 1981-Up.....	1.....	TBA
714.....	86616.....	Idler Gear W/Bearing, ATX (26 Teeth) 1981-Up.....	1.....	TBA
714.....	86616A.....	Idler Gear W/Bearing, ATX (28 Teeth) 1981-Up.....	1.....	TBA
714.....	86616J.....	Idler Gear W/Bearing, ATX (31 Teeth) (Bearing # RTR0506M) 1981-Up.....	1.....	TBA
714.....	86616B.....	Idler Gear W/Bearing, ATX (31 Teeth) (Bearing # 4T-CR0584PX2) 1981-Up.....	1.....	TBA
714.....	86616BA.....	Idler Gear W/Bearing, ATX (31 Teeth) (Bearing # 57446) 1981-Up.....	1.....	TBA
714.....	86616BB.....	Idler Gear W/Bearing, ATX (31 Teeth) (Bearing # JLM67041P) 1981-Up.....	1.....	E4FZ-7F475-A
714.....	86616D.....	Idler Gear W/Bearing, ATX (34 Teeth) 1981-Up.....	1.....	E73Z-7F475-A
714.....	86616C.....	Idler Gear W/Bearing, ATX (39 Teeth) (Bearing # JLM67041P) 1981-Up.....	1.....	E6TZ-7F475-A
714.....	86616CA.....	Idler Gear W/Bearing, ATX (39 Teeth) (Bearing # 4T-CR-0584PX2) 1981-Up.....	1.....	TBA
714.....	86616E.....	Idler Gear W/Bearing, ATX (40 Teeth) 1981-Up.....	1.....	TBA
714.....	86616F.....	Idler Gear W/Bearing, ATX (41 Teeth) 1981-Up.....	1.....	TBA
714.....	86616G.....	Idler Gear W/Bearing, ATX (45 Teeth) 1981-Up.....	1.....	TBA
715.....	86445A.....	Differential Assembly, ATX (71 Teeth) (Ball Bearing Type) L1983-Up.....	1.....	31466-20300
715.....	86455B.....	Differential Assembly, ATX (83 Teeth) (Ball Bearing Type) L1983-Up.....	1.....	TBA
715.....	86445C.....	Differential Assembly, ATX (86 Teeth) (Tapered Bearing Type) 1981-E83.....	1.....	TBA
715.....	86455.....	Differential Assembly, ATX (86 Teeth) (Ball Bearing Type) L1983-Up.....	1.....	TBA
715.....	86455D.....	Differential Assembly, ATX (88 Teeth) (Ball Bearing Type) (1.029" ID Axle) L1983-Up.....	1.....	TBA
715.....	86455DA.....	Diff Assy, ATX (88 Teeth) (Ball Bearing Type) (1.112" ID Axle, 23 Splines) L1983-Up.....	1.....	TBA
715.....	86455DB.....	Diff Assy, ATX (88 Teeth) (Ball Bearing Type) (1.112" ID Axle, 25 Splines) L1983-Up.....	1.....	TBA
725.....	86852.....	Retainer, ATX Differential (Aluminum, Tapered Bearing Type) 1981-E83.....	1.....	E1FZ-7F447-A
725.....	86853.....	Retainer, ATX Differential (Aluminum, Ball Bearing Type) L1983-E85.....	1.....	E3FZ-7F447-A
725.....	86854.....	Retainer, ATX Differential (Steel, Ball Bearing Type) L1985-Up (Can Use 86853).....	1.....	E5FZ-7F447-A
735.....	86612.....	Housing, ATX Final Drive Gear (Cast # 7F334) 1981-84.....	1.....	TBA
735.....	86612A.....	Housing, ATX Final Drive Gear (Cast # RFE2) 1985-86.....	1.....	TBA
735.....	86612B.....	Housing, ATX Final Drive Gear (Cast # RE6EP) L1986-Up.....	1.....	TBA

VALVE BODIES (DACCO VB#)

740.....	FD-3305.....	Valve Body, ATX Planet Type 1981-Up.....	1.....	TBA
740.....	FD-3306.....	Valve Body, ATX CLC Type, 6 Check Balls 1987-Up.....	1.....	TBA
740.....	FD-3307.....	Valve Body, ATX FLC Type, 7 Check Balls 1987-Up.....	1.....	TBA

VALVE BODIES

740.....	86940.....	Valve Body, ATX 1981-82.....	1.....	TBA
740.....	86940A.....	Valve Body, ATX 1983-86.....	1.....	TBA
740.....	86940C.....	Valve Body, ATX 1987-Up.....	1.....	TBA

VALVE BODY COMPONENTS

741.....	86940-01.....	Sleeve, ATX Throttle Valve Sleeve (In Valve Body) (Sonnax).....	1.....	86940-01
741.....	86940-03.....	Sleeve, ATX Throttle Control Valve Sleeve (Sonnax).....	1.....	86940-03
741.....	86940-02.....	Spring Set, ATX Throttle Control Valve (5 Per Set) (Sonnax).....	1.....	86940-02
741.....	86940-05K.....	Valve & Sleeve, ATX TV Boost (Sonnax).....	1.....	TBA

CASES, HOUSINGS & MISCELLANEOUS

ATX

ILL#	Part#		QTY	REF#
760.....	86600.....	Case, ATX 1.6L (W/Tapered Differential Bearing) 1981-E83.....	1.....	TBA
760.....	86600A.....	Case, ATX 1.6L (W/Roller Differential Bearing) L1983-84.....	1.....	TBA
760.....	86600B.....	Case, ATX 1.6L (W/4 Mounting Holes Above Differential) 1985.....	1.....	TBA
760.....	86600C.....	Case, ATX 1.6L (W/4 Mounting Holes Above Differential) 1986-Up.....	1.....	TBA
760.....	86600D.....	Case, ATX 2.5L (Taurus, Sable) 1986-Up.....	1.....	TBA
765.....	86801A.....	Pan, ATX Bottom (Early Blue) 1981-E85.....	1.....	TBA
765.....	86801B.....	Pan, ATX Bottom (Late, Gray or Black) L1985-86.....	1.....	TBA
765.....	86801C.....	Pan, ATX Bottom 1987-Up.....	1.....	TBA
767.....	86802A.....	Pan, ATX Top 1981-Up.....	1.....	TBA
774.....	86621.....	Housing, ATX Driven Speed-O 1981-Up.....	1.....	E7FZ-17K288-A
799.....	86616NT.....	Nut, ATX Idler Gear.....	1.....	TBA
848.....	86421A.....	Gear, ATX Driven Speed-O (23 Teeth) (Blue) 1981-UP.....	1.....	E5FZ-17271-A
848.....	86421B.....	Gear, ATX Speed-O Driven (25 Teeth) (Green) 1981-Up.....	1.....	E3FZ-17271-A
848.....	86421C.....	Gear, ATX Speed-O Driven (25 Teeth) (Black) 1981-Up.....	1.....	E6FZ-17271-A
848.....	86421D.....	Gear, ATX Speed-O Driven (26 Teeth) (Natural) 1981-Up.....	1.....	E1FZ-17271-A
852.....	86112A.....	Cushion, ATX Intermediate Clutch 1981-Up.....	1.....	TBA
854.....	86113A.....	Cushion, ATX Reverse Clutch 1981-Up.....	1.....	TBA
858.....	86114A.....	Cushion, ATX Direct Clutch 1981-Up.....	1.....	TBA
NI.....	K86928.....	Snap Ring Kit ATX, 1981-Up.....	1.....	51680
905.....	86528.....	Servo Assembly, ATX Low/Intermediate (W/No Groove Apply Pin) 1981-Up.....	1.....	TBA
905.....	86528A.....	Servo Assembly, ATX Low/Intermediate (W/1 Groove Apply Pin) 1981-Up.....	1.....	TBA
905.....	86528B.....	Servo Assembly, ATX Low/Intermediate (W/2 Groove Apply Pin) 1981-Up.....	1.....	TBA
905.....	86528C.....	Servo Assembly, ATX Low/Interm (W/3 Groove Apply Pin) (Cast # P) 1981-Up.....	1.....	TBA
905.....	86528D.....	Servo Assembly, ATX Low/Interm (W/3 Groove Apply Pin) (Cast # E) 1981-Up.....	1.....	TBA
905.....	86528E.....	Servo Assembly, ATX Low/Intermediate (W/4 Groove Apply Pin) 1981-Up.....	1.....	TBA
905.....	86528E.....	Servo Assembly, ATX Low/Intermediate (W/5 Groove Apply Pin) 1981-Up.....	1.....	TBA
906.....	86622.....	Spring, ATX Low/Intermediate Servo 1981-Up.....	1.....	TBA
907.....	86528AA.....	Piston, ATX Low/Intermediate Servo 1981-Up.....	1.....	TBA
908.....	86623.....	Pin, ATX Low/Interm Servo (*Specify: No Groove To 5 Groove*) 1981-Up.....	1.....	TBA
909.....	86624.....	Cover, ATX Low/Intermediate Servo 1981-Up.....	1.....	TBA
956.....	86625.....	Housing, ATX Reverse Piston 1981-Up.....	1.....	TBA
962.....	86762A.....	Piston, ATX Intermediate Clutch 1981-Up.....	1.....	TBA
965.....	86763A.....	Piston, ATX Direct Clutch 1981-Up.....	1.....	TBA
966.....	86764A.....	Piston, ATX Reverse Clutch 1981-Up.....	1.....	TBA
972.....	86856A.....	Retainer W/Spring, ATX Intermediate Clutch 1981-Up.....	1.....	E3FZ-7F222-A
975.....	86857A.....	Retainer W/Spring, ATX Direct Clutch 1981-Up.....	1.....	TBA
976.....	86858A.....	Retainer W/Spring, ATX Reverse Clutch 1981-Up.....	1.....	TBA
991.....	K86626.....	Linkage Assembly, ATX Internal 1981-Up.....	1.....	TBA
992.....	86627.....	Shift Lever, ATX External 1981-83.....	1.....	TBA
992.....	86627A.....	Shift Lever, ATX External (F3 Cast #) 1984-86.....	1.....	TBA
992.....	86627B.....	Shift Lever, ATX External (F6 Cast #) 1987-Up.....	1.....	TBA
995.....	86451.....	Park Pawl Assembly, ATX 1981-UP.....	1.....	TBA

Notes

FORD

AX4N, 4F50N

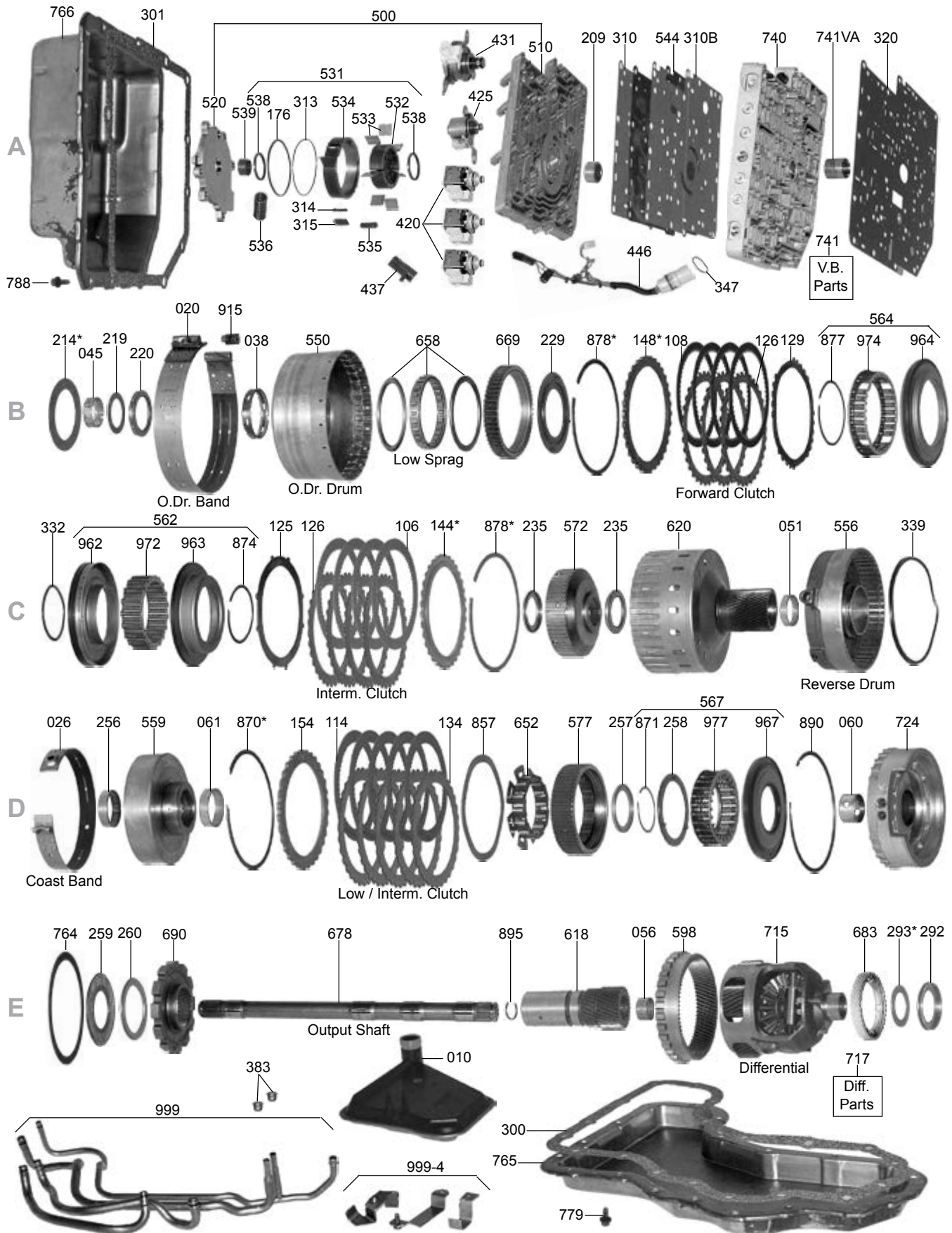

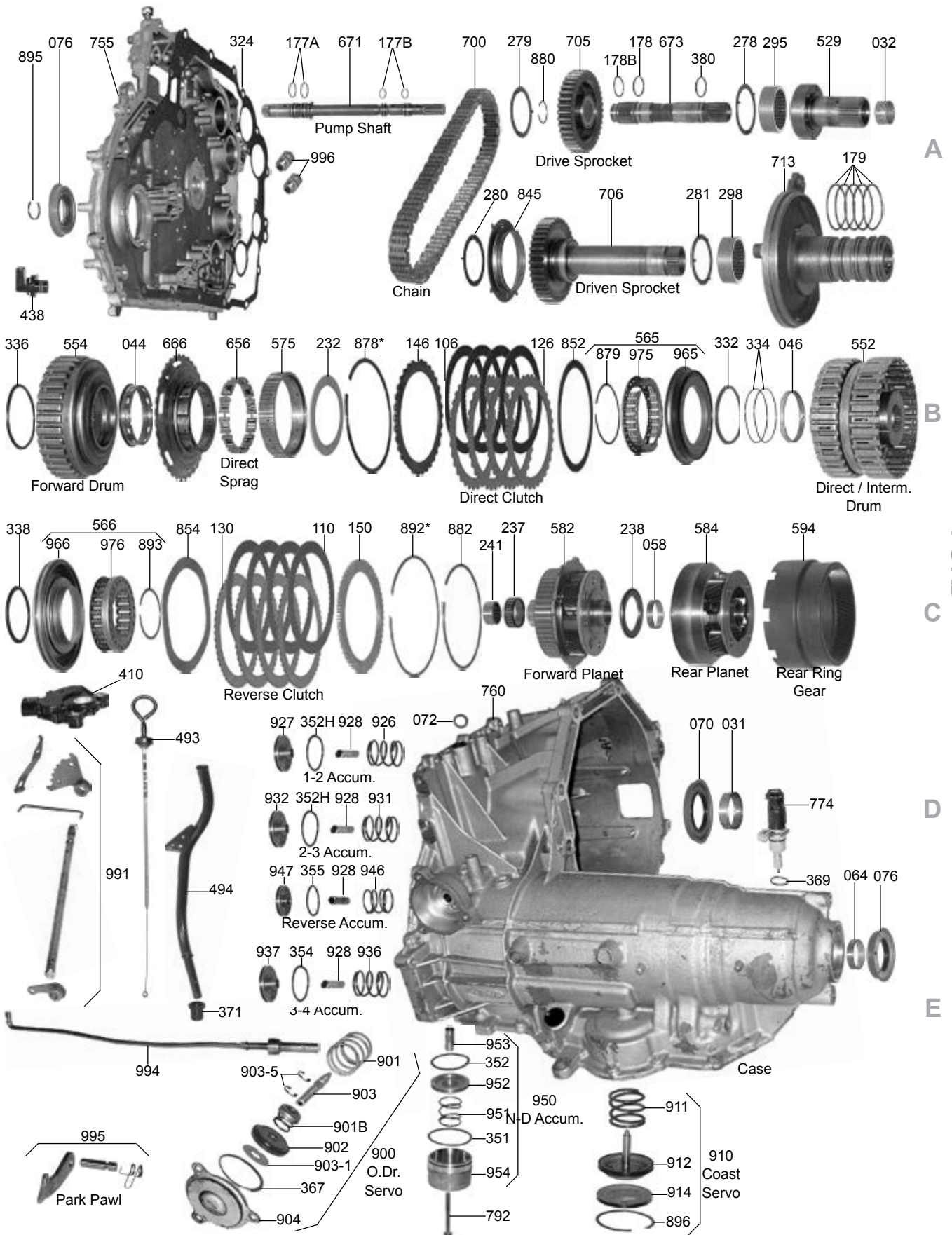

AXOD, AXODE, AX4S, AX4N, 4F50N

ILL#	Part#		QTY	REF#
OVERHAUL KITS & PISTON KITS				
NI.....	K96900	Overhaul Kit, AXOD 1986-90.....	1	N/A
NI.....	K96900E	Overhaul Kit, AXODE/AX4S 1991-Up.....	1	N/A
NI.....	K96900F	Overhaul Kit, AX4N W/ Bonded Pistons 1995-99.....	1	N/A
NI.....	K96900FX	Overhaul Kit, AX4N W/Out Bonded Pistons 1995-99.....	1	N/A
NI.....	K96900L	Overhaul Kit, AX4N/4F50N W/ Bonded Pistons 2000-03.....	1	N/A
NI.....	K96900LX	Overhaul Kit, AX4N/4F50N W/Out Bonded Pistons 2000-03.....	1	N/A
NI.....	K96900G	Overhaul Kit, AX4N/4F50N W/ Bonded Pistons 2004-Up.....	1	N/A
NI.....	K96900GX	Overhaul Kit, AX4N/4F50N W/Out Bonded Pistons 2004-Up.....	1	N/A
NI.....	K96941B	Bonded Piston Kit, AX4S, 1994-Up.....	1	N/A
NI.....	K96941C	Bonded Piston Kit, AX4N, 1994-98, 5-Pistons.....	1	N/A
NI.....	K96941D	Bonded Piston Kit, AX4N / 4F50N, 1999-03, 5-Pistons.....	1	N/A
NI.....	K96941E	Bonded Piston Kit, AX4N / 4F50N, 2004-07, 6-Pistons.....	1	N/A
MASTER L/STEEL KITS				
NI.....	DK9600S	Master L/Steels Kit, AXOD 1986-90.....	1	N/A
NI.....	DK9600BS	Master L/Steels Kit, AXODE 1991 (With Early Clutch Plates).....	1	N/A
NI.....	DK9600CS	Master L/Steels Kit, AXODE/AX4S (With Hi-En Fri) 1992-95 (Can Use DK9600DS).....	1	N/A
NI.....	DK9600DS	Master L/Steels Kit, AXODE/AX4S (With Hi-En Frictions) 1996-Up.....	1	N/A
NI.....	DK9600FS	Master L/Steels Kit, AX4N W/ Bonded Pistons (With Hi-En Frictions) 1995-99.....	1	N/A
NI.....	DK9600FXS	Master L/Steels Kit, AX4N W/Out Bonded Pistons (With Hi-En Frictions) 1995-99.....	1	N/A
NI.....	DK9600LS	Master L/Steels Kit, AX4N/4F50N W/ Bonded Pistons (With Hi-En Fri) 2000-03.....	1	N/A
NI.....	DK9600LXS	Master L/Steels Kit, AX4N/4F50N W/Out Bonded Pistons (With Hi-En Fri) 2000-03.....	1	N/A
NI.....	DK9600GS	Master L/Steels Kit, AX4N/4F50N W/ Bonded Pistons (With Hi-En Fri) 2004-Up.....	1	N/A
NI.....	DK9600GXS	Master L/Steels Kit, AX4N/4F50N W/Out Bonded Pistons (With Hi-En Fri) 2004-Up.....	1	N/A
MASTER W/STEELS KITS				
NI.....	DK9600	Master W/Steels Kit, AXOD 1986-E89.....	1	N/A
NI.....	DK9600A	Master W/Steels Kit, AXOD L1989-90.....	1	N/A
NI.....	DK9600B	Master W/Steels Kit, AXODE 1991 (W/Early Clutch Plates).....	1	N/A
NI.....	DK9600C	Master W/Steels Kit, AXODE/AX4S (With Hi-En Frictions) 1992-95.....	1	N/A
NI.....	DK9600D	Master W/Steels Kit, AXODE/AX4S (With Hi-En Frictions) 1996-98.....	1	N/A
NI.....	DK9600J	Master W/Steels Kit, AXODE/AX4S (3.0L) (With Hi-En Frictions) 1999-Up.....	1	N/A
NI.....	DK9600M	Master W/Steels Kit, AXODE/AX4S (3.8L) (With Hi-En Frictions) 1999-Up.....	1	N/A
NI.....	DK9600F	Master W/Steels Kit, AX4N W/ Bonded Pistons (With Hi-En Frictions) 1995-99.....	1	N/A
NI.....	DK9600FX	Master W/Steels Kit, AX4N W/Out Bonded Pistons (With Hi-En Frictions) 1995-99.....	1	N/A
NI.....	DK9600L	Master W/Steels Kit, AX4N/4F50N W/ Bonded Pistons (With Hi-En Fri) 2000-03.....	1	N/A
NI.....	DK9600LX	Master W/Steels Kit, AX4N/4F50N W/Out Bonded Pistons (With Hi-En Fri) 2000-03.....	1	N/A
NI.....	DK9600G	Master W/Steels Kit, AX4N/4F50N W/ Bonded Pistons (With Hi-En Fri) 2004-Up.....	1	N/A
NI.....	DK9600GX	Master W/Steels Kit, AX4N/4F50N W/Out Bonded Pistons (With Hi-En Fri) 2004-Up.....	1	N/A
FILTERS				
010.....	96710	Filter, AXOD/AXODE/AX4S (Except SHO) 1986-95 (W/.250" Tall Orange Lip Seal).....	1	E6DZ-7A098-A
010.....	96712	Filter, AXODE/AX4S(SHO 92-95) & AX4N 1995-96 (W/.490" Tall Orange Lip Seal).....	1	F3DP-7G186-AB
010.....	96710A	Filter, AXODE/AX4S 1996-Up & AX4N/4F50N 1997-Up (W/.420" Tall Green Lip Seal).....	1	F6DZ-7A098-A
FILTER KITS				
011.....	FK96710	Filter Kit, AXOD/AXODE/AX4S (Except SHO) 1986-95 (W/.250" Tall Orange Lip Seal).....	1	TBA
011.....	KK96712	Filter Kit, AXODE/AX4S(SHO 92-95) (W/.500" Tall Orange Lip Seal).....	1	TBA
011.....	FK96710A	Filter Kit, AXODE/AX4S 1996-Up (W/.420" Tall Green Lip Seal).....	1	TBA
MISCELLANEOUS FILTERS				
016.....	96711	Screen, AXOD/AXODE By-Pass Solenoid 1986-Up.....	1	E6DZ-7G308-A
017.....	96711A	Screen, AXOD/AXODE 1-2 Servo (Under Valve Body Plate, In The Channel Plate) 1986-Up.....	1	E9DZ-7H162-A
BANDS				
020.....	96700	Band, AXOD/AXODE/AX4S/AX4N Overdrive 1986-Up.....	1	E6DZ-7F196-A
026.....	96701	Band, AXOD/AXODE/AX4S, Low Intermediate (1-2) 1986-94 (Except Below).....	1	E8DZ-7D034-A
026.....	96701A	Band, AXODE/AX4S Low/Intermediate (1-2) 1995-97.....	1	F48P-7D034-AB
026.....	96701B	Band, AXODE/AX4S Low/Intermediate (1-2) 1998-Up.....	1	F88P-7D034-AA
026.....	96800	Band, AX4N Coast (1" Wide) 1995-Up.....	1	F4DP-7A162-A
BUSHINGS				
030.....	K96901	Bushing Kit, AXOD/AXODE/AX4S (14 Bushings) 1988-93.....	1	TBA
030.....	K96901A	Bushing Kit, AXODE/AX4S (13 Bushings) 1993-Up.....	1	TBA
030.....	K96901B	Bushing Kit, AX4N (13 Bushings) 1995-Up.....	1	TBA
031.....	96001	Bushing, AXOD/AXODE/AX4S/AX4N Converter Hub 1986-Up.....	1	E6SP-7N805-AA
032.....	75003	Bushing, AXOD/AXODE/AX4S/AX4N Converter Reactor 1986-Up.....	1	TBA

AXOD, AXODE, AX4S, AX4N, 4F50N

ILL#	Part#		QTY	REF#
034.....	96419X.....	Bushing, AXOD/E/AX4N/AX4S Pump Shaft, 1.00" OD 1986-98 (Replaces Bearing # 209).....	1.....	TBA
038.....	96011.....	Bushing, AXOD/AXODE/AX4S/AX4N Overdrive Drum (W/ 6 Slots) 1986-Up.....	1.....	E8DP-7G210-AA
044.....	96007.....	Bushing, AXOD/E/AX4S/AX4N Some Inner Sprag Race (W/12 Slotted Holes) (1/2" Wide).....	1.....	E6SP-7D138-AC
044.....	96007A.....	Bushing, AXODE/AX4S/AX4N Some Inner Sprag Race (W/12 Slotted Holes) (5/8" Wide).....	1.....	F3SP-7G138-AA
045.....	96008.....	Bushing, AXOD/AXODE/AX4S/AX4N Driven Sprocket Support 1986-Up.....	1.....	E6SP-7G170-AA
046.....	96010.....	Bushing, AXOD/AXODE/AX4S/AX4N Direct / Intermediate Clutch Drum 1986-Up.....	1.....	E6SP-7G123-AA
047.....	75003.....	Bushing, AXOD/AXODE/AX4S/AX4N Converter Reactor 1986-Up.....	1-2.....	8631903
051.....	96009.....	Bushing, AXOD/AXODE Sun Gear Shell (1.582" OD) 1986-92.....	2.....	E6SP-7F209-AA
051.....	96009A.....	Bushing, AXODE/AX4S/AX4N Sun Gear Shell (1.613" OD) 1993-Up.....	1.....	TBA
051.....	96009B.....	Bushing, AXODE/AX4S/AX4N Sun Gear Shell (Replaces Bearing) Aftermarket 1993-Up.....	1.....	TBA
051.....	86015BK.....	Bushing & Sleeve Kit, AXOD/AX4S/AX4N (Bushing & Sleeve) Aftermarket W/ Instructions.....	1.....	TBA
053.....	96003.....	Bushing, AXOD In Front Planet Shaft (Inner) 1986.....	1.....	E6SP-7D065-AA
241.....	96003-01.....	Needle Bearing, AXOD/AXODE/AX4S/AX4N In Front Planet Shaft (Inner) 1987-Up.....	1.....	Sonnax
053.....	96016.....	Bushing, AXOD/AXODE/AX4S/AX4N Front Planet Shaft (Inner) (Replaces Brg) 1987-Up.....	1.....	AXB
053.....	96098.....	Sleeve, AXODE/AX4S/AX4N Alum Lube Sleeve (Between Front Planet & 4th Cl Hub) 87-Up.....	1.....	AXS
056.....	96006.....	Bushing, AXOD/AXODE/AX4S/AX4N Final Drive Sun Gear 1986-Up.....	1.....	E6SP-7G344-AA
058.....	96014.....	Bushing, AXOD/AXODE/AX4S/AX4N Rear Planet 1986-Up.....	1.....	E6SP-7B375-AA
060.....	96005.....	Bushing, AXOD Differential Support (Narrow) 1986-87.....	2.....	E6SP-7A132-AA
060.....	96005A.....	Bushing, AXOD/AXODE/AX4S Differential Support (Wide) 1988-Up.....	1.....	E8SP-7A132-AA
060.....	96005B.....	Bushing, AX4N Differential Support (Wide) 1995-Up.....	1.....	F5DP-7A132-AA
061.....	96004.....	Bushing, AXOD/AXODE Rear Drum With Sun Gear (1.974" OD) 1986-91 & AX4N 1995-Up.....	1.....	E6SP-7G220-AA
061.....	96004A.....	Bushing, AXODE/AX4S Rear Drum With Sun Gear (2.004" OD) 1992-Up.....	1.....	TBA
064.....	96012.....	Bushing, AXOD/AXODE/AX4S/AX4N Rear Case 1986-Up.....	1.....	E6SP-7E110-AA
METAL CLAD SEALS				
070.....	96151.....	Seal, AXOD/AXODE/AX4S/AX4N Front 1986-Up.....	1.....	E6DZ-7F401-A
072.....	96154.....	Seal, AXOD/AXODE/AX4S/AX4N Main Control Shaft 1986-Up.....	1.....	E6DZ-7F337-A
076.....	96152.....	Seal, AXOD/AXODE/AX4S/AX4N Axle (Both) 1986-Up.....	2.....	E6DZ-1177-A
076.....	96152V.....	Seal, AXOD/AXODE/AX4S/AX4N Axle-Viton (Both)(Will Replace 96152 86-Up) 1994-Up.....	2.....	2F1Z-1177-AB
079.....	96155.....	Seal, AXOD/AXODE/AX4S/AX4N Pump Drive 1986-Up.....	1.....	E6SP-7N089-A
FRICTIONS				
106.....	96105.....	Friction, AXOD/AXODE/AX4S Direct & Intermediate Clutch (.065") 1986-96.....	9-10.....	E6DZ-7B164-A
106.....	96105A.....	Friction, AXODE/AX4S/AX4N Direct & Intermediate Clutch (.065") (Hi-Energy) 1995-Up.....	9-10.....	XF2Z-7B164-CA
108.....	96103.....	Friction, AXOD/AXODE Forward Clutch Hi-Energy (.065") (52 Teeth) 1986-E91.....	4.....	E6DZ-7B164-B
108.....	96103A.....	Friction, AXODE/AX4S/AX4N Forward Clutch Hi-Energy (.065") (57 Teeth) L1991-Up.....	4.....	F2DZ-7B146-A
110.....	96109.....	Friction, AXOD/AXODE/AX4S/AX4N Reverse Clutch (.069") 1986-Up.....	4.....	E6DZ-7B164-C
114.....	96107.....	Friction, AX4N Low/Intermediate Clutch (.063") (Hi-Energy) 1996-Up.....	4-5.....	F6DZ-7B164-A
119.....	K96F.....	Friction Module, AXOD/AXODE 1986-E91.....	1.....	TBA
119.....	K96CF.....	Friction Module, AXODE/AX4S L1991-Up (Can Use K96DF).....	1.....	RCP96-070
119.....	K96DF.....	Friction Module, AXODE/AX4S (Hi-Energy) L1991-Up.....	1.....	RCP96-121
119.....	K96FF.....	Friction Module, AX4N/4F50N (Hi-Energy) 1995-Up.....	1.....	RCP96-109
119.....	K96HF.....	Friction Module, 4F50N (Hi-Energy) 2004-Up.....	1.....	RCP96-235
STEELS				
125.....	96114.....	Steel Cushion, AXOD Interm Clutch (.062", Waved, No-Teeth) 1986-89.....	1.....	E6DZ-7E085-A
125.....	96114AB.....	Steel Cushion, AXOD/E Interm Clutch (.062", Waved, 21T) 1990-E91.....	1.....	TBA
125.....	96114AC.....	Steel Cushion, AXOD/E Interm Clutch (.072", Waved, 8T) 1990-E91.....	1.....	F0TZ-7E085-A
125.....	96114AD.....	Steel Cushion, AXODE/4S Interm Clutch (.117", Waved, 21T) L1991-03.....	1.....	TBA
125.....	96114B.....	Steel Cushion, AXODE/4S Interm Clutch (.083", Waved, 21T) L1991-03.....	1.....	E5OZ-7E085-BA
125.....	96114AE.....	Steel Cushion, AX4N Interm Clutch (.058", Waved, 21T) 1995-Up.....	1.....	TBA
126.....	96100.....	Steel (.070" 34T, 4.716" ID) AXOD/E Fwd Clu 86-E91, AXOD/E/AX4S Direct 86-95, AXOD/E/AX4S Interm 88-95, AX4N Direct, 1995, AX4N Interm 1995.....	4-15.....	E6DZ-7B442-A
126.....	96104.....	Steel, AXOD Intermediate Clutch (.090", 34T, 4.716" ID) 1986-87.....	5.....	E6DZ-7B442-B
126.....	96100A.....	Steel, AXODE/AX4S Fwd L91-Up, AX4N/4F50N Fwd 1995-Up .70", 34T, 4.933" ID.....	4.....	XF1Z-7B442-BA
126.....	96100B.....	Steel, Kolene, AXODE/AX4S Direct 96-98, AXODE/AX4S Interm 96-98, AX4N/4F50N Direct 96-Up, AX4N/4F50N Interm 96-Up, .070" 34T, 4.716" ID.....	5-10.....	F7DZ-7B442-AA
126.....	96100C.....	Steel, Kolene, AX4S Direct 99-Up, AX4N Interm (3.4L & SHO)97-Up, .093", 34T, 4.716" ID.....	5-10.....	F7DZ-7B442-BA
126.....	96100D.....	Steel, AX4S, Interm 1999-Up, .093", 32T, 4.716" ID.....	5.....	XF2Z-7B442-BA
130.....	96101.....	Steel, AXOD/E/AX4S Rev 86-Up, AX4N Rev 95-On Exc Below, .068", 54T, 4.817" ID.....	4.....	E6DZ-7B442-C
130.....	96101A.....	Steel, AX4N/4F50N Reverse, 3.4L & 4.6L Only, 95-Up, .059", 52T, 4.817" ID.....	4.....	F8OZ-7B442-BA
134.....	96106.....	Steel, AX4N/4F50N Low / Intermediate, 95-Up, .069", 32T, 4.875" ID.....	5.....	F5DZ-7B442-A
129.....	96114A.....	Steel Cushion, AXOD/E Forward Clutch (.073", Waved, 21T, 4.725" ID) 1986-E91.....	1.....	E8DZ-7E085-A
129.....	96114AA.....	Steel Cushion, AXOD/E Forward Clutch (.066", Waved, 21T, 4.725" ID) 1986-E91.....	1.....	TBA
129.....	96114B.....	Steel Cushion, AXODE/4S/AX4N Forward Clutch (.083", Waved, 21T, 4.923" ID) 1992-Up.....	1.....	F2DZ-7E085-A
139.....	K96S.....	Steel Module, AXOD 1986-91.....	1.....	TBA
139.....	K96CS.....	Steel Module, AXOD/AXODE L1991-95.....	1.....	TBA
139.....	K96DS.....	Steel Module, AXODE/AX4S 1996-98.....	1.....	TBA

AXOD, AXODE, AX4S, AX4N, 4F50N

ILL#	Part#		QTY	REF#
139.....	K96JS.....	Steel Module, AXODE/AX4S 1999-Up	1	TBA
139.....	K96FS	Steel Module, AX4N 1995-98	1	TBA
139.....	K96LS	Steel Module, AX4N 1998-Up.....	1	TBA
PRESSURE PLATES				
144.....	96719	Backing Plate, AXOD/E Intermediate Clutch (.203") 1986-E91.....	1	E6DZ-7B066-B
144.....	96719A.....	Backing Plate, AXOD/E Intermediate Clutch (.125") 1988-E91.....	1	E8DZ-7B066-A
144.....	96719B.....	Backing Plate, AXODE/AX4S Intermediate Clutch (.160") L1991-Up	1	TBA
144.....	96719C.....	Backing Plate, AX4N Intermediate Clutch (.264") 1995-Up.....	1	TBA
146.....	96718.....	Pressure Plate, AXOD/AXODE/AX4S Direct Clutch (.156") 1986-Up	1	E6DZ-7B066-A
146.....	96718AA.....	Pressure Plate, AXODE Direct Clutch (.196") 1991-Up.....	1	TBA
146.....	96718A.....	Pressure Plate, AX4N Direct Clutch (.130") 1995-Up.....	1	F5DZ-7B066-A
146.....	96718AB.....	Pressure Plate, AX4N Direct Clutch (.268") 1995-Up.....	1	F5DZ-7B066-D
148.....	96714.....	Backing Plate, AXOD/E Forward Clutch (.285") 1986-E91.....	1	E6DZ-7B066-C
148.....	96714A.....	Backing Plate, AXODE/AX4S/AX4N Forward Clutch (.278") L1991-Up.....	1	TBA
148.....	96714B.....	Backing Plate, AX4S/AX4N Forward Clutch (.165") 1993-Up	1	TBA
150.....	96717.....	Backing Plate, AXOD/E/AX4S Reverse Clutch (.203") 1986-03.....	1	E6DZ-7B066-D
150.....	96717AA.....	Backing Plate, AX4N Reverse Clutch (.140") 1995-97	1	TBA
150.....	96717AB.....	Backing Plate, AX4N Reverse Clutch (.325") 1998-Up	1	TBA
154.....	96720	Pressure Plate, AX4N Low / Intermediate Clutch (.196") 1995-Up.....	1	F5DZ-7B066-B
VALVE BODY KITS				
165.....	K96908S	Valve Body Kit, AXOD 1986-90 (Superior)	1	KAXOD
165.....	K96908	Shift Kit, AXOD 1986-90 (Transgo).....	1	SK® AXOD
165.....	K96732.....	Lube Kit, AXOD/AXODE Dam (Helps Prevent Planet Burnout) 1986-Up (Superior).....	1	KAXOD-L
165.....	K96908SA.....	Valve Body Kit, AXODE 1991-Up (Superior)	1	KAXODE
165.....	K96908E.....	Shift Kit, AXODE/AX4S 1991-Up (Transgo)	1	SK® AXODE
165.....	K96908GJR.....	Shift Kit, AXODE / AX4S JR 1996-03 (Transgo).....	1	SK® AXODE-JR
165.....	K96908F.....	Shift Kit, AX4N / 4F50N, 1995-Up (Transgo)	1	SK® AX4N
165.....	KAXODV.....	Valve Body Kit, AXOD (With Steel Boost Valve & Sleeve) 1986-90 (Superior)	1	KAXOD-V
165.....	K96908ER.....	VB Kit, AXODE/AX4S W/ Bypass Valve/Sleeve Assy & Booster Recovery Syst (RatioTek)	1	RT-AX4S
165.....	K96908FR.....	VB Kit, AX4N/4F50N W/ Bypass Valve/Sleeve Assy & Booster Recovery Syst (RatioTek).....	1	RT-4F50N
165.....	K96908A-5.....	1-2 Capacity Modulator Springs Kit, AXOD With Clips (Corrects Soft 1-2 Shift) 1986-90.....	1	K006
SEALING RINGS				
175.....	K96903A.....	Ring Kit, AXOD/AXODE/AX4S/AX4N (Metal) 1986-Up.....	1	TBA
175.....	K96903.....	Ring Kit, AXOD/AXODE/AX4S/AX4N 12-Ring (1ea Seal Plated, 11ea Teflon) 1986-Up	1	TBA
176.....	96303.....	Ring, AXOD/AXODE/AX4S/AX4N Pump Slide (3.079" OD) (Metal) 1986-Up.....	1	E6DZ-7G281-A
177.....	96301T.....	Ring, AXOD/AXODE/AX4S/AX4N Pump Shaft (Rear) (.833" OD) (Teflon) 1986-Up	2	E6DZ-7G093-A
177.....	96300T.....	Ring, AXOD/AXODE/AX4S/AX4N Pump Shaft (Front) (.693" OD) (Teflon) 1986-Up.....	2	E6DZ-7G092-A
178.....	96305.....	Ring, AXOD/AXODE/AX4S/AX4N Turbine Shaft (Front) (1.033" OD) (Metal) 1986-Up.....	1	E6DZ-7G091-A
178.....	96305T.....	Ring, AXOD/AXODE/AX4S/AX4N Turbine Shaft (Front) (1.033" OD) (Teflon) 1986-Up	1	TBA
178.....	96302T.....	Ring, AXOD/AXODE/AX4S/AX4N Turbine Shaft (Rear) (1.008" OD) (Teflon) 1986-Up.....	1	E6DZ-7G090-A
179.....	96306.....	Ring, AXOD/AXODE/AX4S/AX4N Forward / Direct (2.466" OD) (Metal) 1986-Up	5	TAW-1892
189.....	96309T.....	Ring, AXOD Governor (.529" OD) (Teflon) 1986-90	1	E6SP-7G174-AA
WASHERS & BEARINGS				
200.....	K96906.....	Washer Kit, AXOD/AXODE (6 Plastic & 1 Metal) 1986-94	1	TBA
200.....	K96906A.....	Washer Kit, AXOD/AXODE/AX4S/AX4N (8 Plastic & 1 Metal) Combo 1986-Up	1	TBA
200.....	K96906B.....	Washer Kit, AX4N (7 Plastic) 1995-Up	1	TBA
200.....	K96999.....	Washer Kit, Planetary Repair, 1986-Up.....	1	TBA
200.....	K96999A.....	Shim Kit, Differential, 1986-Up	1	TBA
201.....	K96907.....	Bearing Kit, AXOD/AXODE/AX4S/AX4N (Includes 9 Bearings) 1986-Up	1	TBA
209.....	96855-01K.....	Bearing W/ Seal, Pump Shaft, AXOD/E/AX4S 1986-Up, AX4N 1995-99 (1.00" OD).....	1	Sonnax
209.....	96419-01.....	Bearing W/ Seal, Pump Shaft, AX4N / 4F50N, 2000-Up (1.063" OD)	1	Sonnax
209.....	K96419.....	Caged Needle Bearing Kit, AXOD/AXODE/AX4S/AX4N Pump Shaft **Use 96855-01K**	1	TBA
214.....	96435.....	Washer, AXOD/AXODE/AX4S/AX4N Driven Sprocket Supp To OD Drum, .088", 1986-Up	1	E6DZ-7D014-A
214.....	96436.....	Washer, AXOD/AXODE/AX4S/AX4N Driven Sprocket Supp To OD Drum, .098", 1986-Up	1	E6DZ-7D014-B
214.....	96437.....	Washer, AXOD/AXODE/AX4S/AX4N Driven Sprocket Supp To OD Drum, .107", 1986-Up	1	E6DZ-7D014-C
214.....	96438.....	Washer, AXOD/AXODE/AX4S/AX4N Driven Sprocket Supp To OD Drum, .117", 1986-Up.....	1	E6DZ-7D014-D
217.....	96428.....	Bearing W/Races, AXOD/E/AX4S/AX4N Driven Sprocket Supp To Dir & Int Drum, 1986-Up	1	E6DZ-7F240-A
219.....	96430.....	Washer, AXOD/AXODE/AX4S/AX4N Driven Sprocket Supp To Dir & Int Drum .056"-0.062"	1	E6DZ-7G273-A
219.....	96431.....	Washer, AXOD/AXODE/AX4S/AX4N Driven Sprocket Supp To Dir & Int Drum .064"-0.070"	1	E6DZ-7G273-B
219.....	96432.....	Washer, AXOD/AXODE/AX4S/AX4N Driven Sprocket Supp To Dir & Int Drum .076"-0.080"	1	E6DZ-7G273-C
219.....	96433.....	Washer, AXOD/AXODE/AX4S/AX4N Driven Sprocket Supp To Dir & Int Drum .085"-0.089"	1	E6DZ-7G273-D
220.....	96428.....	Bearing W/Races, AXOD/AXODE/AX4S Driven Sprocket Supp To Dir & Intern Drum	1	E6DZ-7F240-A
229.....	96426.....	Washer, AXOD/E/AX4S/AX4N Fwd Drum To Low Sprag . (4 Square/Flat Tabs) 1986-Up.....	1	E6DZ-7A166-A
229.....	96426A.....	Washer, AX4N Forward Drum To Low Sprag (With 4 Round Tabs) 1995-Up	1	TBA

AXOD, AXODE, AX4S, AX4N, 4F50N

ILL#	Part#		QTY	REF#
232.....	96427	Washer, AXOD/AXODE/AX4S/AX4N Direct / Interm Drum To Dir Sprag (2-Tab) 1986-Up.....	1.....	E6DZ-7F369-A
235.....	96425	Bearing W/Race, AXOD/AXODE/AX4S/AX4N Intermediate Hub (Both Sides) 1986-Up.....	2.....	E6DZ-7C096-A
237.....	96421	Caged Needle Bearing, AXODE/AX4S/AX4N Front Planet Shaft (Outer) 1993-Up.....	1.....	TBA
238.....	96422	Bearing W/Race, AXOD/AXODE/AX4S/AX4N Front Planet To Rear Planet 1986-Up.....	1.....	E6DZ-7G177-A
241.....	96003-01	Caged Needle Bearing, AXOD/AXODE/AX4S/AX4N Front Planet Shaft (Inner) 1986-Up.....	1.....	Sonnax
241.....	96003-MTL	Installation Tool, AXOD/AXODE/AX4S/AX4N (For The 96003-01 Bearing) (Sonnax).....	1.....	Sonnax
254.....	96423	Bearing W/Races, AXOD/AXODE/AX4S Rear Sun Gear Drum To Diff Supp, 1986-Up.....	1.....	Sonnax
256.....	96429AA	Needle Bearing, AX4N Inside Coast Clutch Drum (Drum With Sun Gear).....	1.....	TBA
257.....	96423	Bearing W/Races, AXOD/AXODE/AX4S Rear Sun Gear Drum To Diff Supp, 1986-Up.....	1.....	E6DZ-7G178-A
257.....	96423A	Bearing W/Races, AX4N Rear Sun Gear Drum To Differential Support 1995-Up.....	1.....	F5DZ-7G178-A
258.....	96439	Washer, AX4N Low / Interm Clutch Hub To Low / Interm Spring Retainer (3-Tab) 1995-Up.....	1.....	TBA
259.....	96441A	Race, AX4N Differential Support To Park Gear (.085", 2.15-2.25mm) (#1 Green) 1995-Up.....	1.....	F4DZ-7F451-AB
259.....	96441B	Race, AX4N Differential Support To Park Gear (.090", 2.27-2.37mm) (#2 Blue) 1995-Up.....	1.....	F4DZ-7F451-BB
259.....	96441C	Race, AX4N Differential Support To Park Gear (.094", 2.39-2.49mm) (#3 Black) 1995-Up.....	1.....	F4DZ-7F451-CB
259.....	96441D	Race, AX4N Differential Support To Park Gear (.098", 2.51-2.61mm) (#4 White) 1995-Up.....	1.....	F4DZ-7F451-DB
259.....	96441E	Race, AX4N Differential Support To Park Gear (.102", 2.53-2.73mm) (#5 Brown) 1995-Up.....	1.....	F4DZ-7F451-EB
259.....	96441F	Race, AX4N Differential Support To Park Gear (.106", 2.75-2.85mm) (#6 Gold) 1995-Up.....	1.....	F4DZ-7F451-FB
260.....	96424	Bearing W/Race, AXOD/AXODE/AX4S Differential Support To Parking Gear 1986-Up.....	1.....	E6DZ-7F405-A
260.....	96424A	Bearing W/Race, AX4N Differential Support To Parking Gear 1995-Up.....	1.....	F5DZ-7F405-A
265.....	75435B	Bearing W/Race, AXOD/AXODE/AX4S Drive Speed-O Gear To Cover 1986-Up.....	1.....	E6DZ-7G173-A
278.....	96401	Washer, AXOD/E/AX4S Drive Sprocket (Both Sides) (3 Tabs Not Same Distant Apart) 1986-.....	2.....	E6DZ-7G099-A
278.....	96401A	Washer, AX4N Drive Sprocket (Both Sides) (3 Tabs Same Distance Apart) 1995-Up.....	2.....	F5DZ-7G099-A
279.....	96401	Washer, AXOD/AXODE/AX4S Drive Sprocket To Case Cover 1986-Up.....	1.....	E6DZ-7G099-A
279.....	96401A	Washer, AX4N Drive Sprocket To Case Cover 1995-Up.....	1.....	F5DZ-7G099-A
280.....	96402	Washer, AXOD/E/AX4S Driven Sprocket To Case Cover (Metal)(3 Flat Tabs)(.060" Thick).....	1.....	E6DZ-7G096-A
280.....	96402A	Washer, AXODE/AX4S Driven Sprocket To Case Cover (Plastic, 3 Flat Tabs) 1995-Up.....	1.....	F5DZ-7G096-A
280.....	96402B	Wsh, AX4S/AX4N Driven Sprocket To Case Cover (Black Plastic)(3 Square Tabs) 1995-Up.....	1.....	TBA
281.....	96400	Washer, AXOD/E/AX4S/AX4N Driven Sprocket To Direct / Interm Supp (Plastic).....	1.....	E6DZ-7G115-A
289.....	96403	Bearing W/Race, AXOD/AXODE/AX4S/AX4N Differential To Sun Gear 1986-Up.....	1.....	E6DZ-7F404-A
290.....	96443A	Spacer, AX4N Differential Ring Gear To Case 1995-Up.....	1.....	TBA
292.....	96420	Bearing W/Race, AXOD/AXODE/AX4S/AX4N Differential To Case 1986-05.....	1.....	E6DZ-7G112-A
293.....	96407	Washer, AXOD Differential To Case (.045") 1986-90.....	1.....	E6DZ-7G103-A
293.....	96408	Washer, AXOD Differential To Case (.055") 1986-90.....	1.....	E6DZ-7G103-B
293.....	96409	Washer, AXOD Differential To Case (.064") 1986-90.....	1.....	E6DZ-7G103-C
293.....	96411A	Washer, AXODE/AX4S/AX4N Differential To Case (.048") 1992-Up.....	1.....	F2DZ-7G103-C
293.....	96411D	Washer, AXODE/AX4S/AX4N Differential To Case (.061") 1992-Up.....	1.....	F2DZ-7G103-D
293.....	96411E	Washer, AXODE/AX4S/AX4N Differential To Case (.065") 1992-Up.....	1.....	F2DZ-7G103-E
293.....	96411F	Washer, AXODE/AX4S/AX4N Differential To Case (.068") 1992-Up.....	1.....	F2DZ-7G103-F
293.....	96411G	Washer, AXODE/AX4S/AX4N Differential To Case (.072") 1992-Up.....	1.....	F2DZ-7G103-G
295.....	96416	Caged Needle Bearing, AXOD/AXODE/AX4S/AX4N Converter Reactor (Inner) 1986-Up.....	1.....	E6DZ-7G233-A
298.....	96415	Caged Needle Bearing, AXOD/AXODE/AX4S/AX4N Driven Sprocket Supp Inner, 1986-Up.....	1.....	E6DZ-7F247-A

GASKETS & RUBBER COMPONENTS

300.....	96500	Gasket, AXOD/AXODE/AX4S Bottom Pan (Cork) 1986-96.....	1.....	E6DZ-7A191-A
300.....	96500C	Gasket, AX4S Bottom Pan (Bonded) 1995-Up.....	1.....	E6DZ-7A191-A
300.....	96500A	Gasket, AX4N Bottom Pan (Cork) 1995-Up.....	1.....	F5DZ-7A191-A
300.....	96500B	Gasket, AX4N Bottom Pan (Bonded) 1995-Up.....	1.....	F5DZ-7A191-A
301.....	96501	Gasket, AXOD/AXODE/AX4S Side Cover (Cork) 1986-96.....	1.....	E6DZ-7F396-A
301.....	96501F	Gasket, AXOD/AXODE/AX4S Side Cover (Farpak) 1986-96.....	1.....	TBA
301.....	96501C	Gasket, AXOD/AXODE/AX4S Side Cover (Bonded) 1986-Up.....	1.....	TBA
301.....	96501A	Gasket, AX4N Side Cover (Cork) 1995-00.....	1.....	F5DZ-7F396-A
301.....	96501B	Gasket, AX4N Side Cover (Plastic / Rubber Bonded) 1995-00.....	1.....	F5DZ-7F396-A
301.....	96501E	Gasket, 4F50N Side Cover (Rubber Molded) 2001-Up.....	1.....	YF1Z-7F396-BA
307.....	96502A	Gasket, AXOD/AXODE/AX4S Low / Intermediate Servo 1986-Up.....	1.....	F2DZ-7D026-A
310.....	96536	Gasket, AXOD Pump To Separator Plate (No Stripe) 1986.....	1.....	E6DZ-7G331-A
310.....	96536A	Gasket, AXOD Pump To Separator Plate (White Stripe) 1987.....	1.....	E7DZ-7G331-A
310.....	96536B	Gasket, AXOD Pump To Separator Plate (Yellow Stripe) 1988-90.....	1.....	E8DZ-7G331-A
310.....	96536C	Gasket, AXOD Pump To Separator Plate (Blue Stripe) 1990.....	1.....	E90Y-7G331-A
310.....	96536D	Gasket, AXODE Pump To Separator Plate (No Stripe) 1991-93.....	1.....	F1DZ-7G331-A
310.....	96533	Gasket, AXOD Pump Separator Plate To Valve Body (No Stripe) 1986.....	1.....	E6DZ-7A136-A
310.....	96534	Gasket, AXOD Pump Separator Plate To Valve Body (White Stripe) 1987.....	1.....	E7DZ-7A136-A
310.....	96534A	Gasket, AXOD Pump Separator Plate To Valve Body (Yellow Stripe) 1988-89.....	1.....	E8DZ-7A136-A
310.....	96534B	Gasket, AXOD Pump Separator Plate To Valve Body (Blue Stripe) 1990.....	1.....	E90Y-7A136-A
310.....	96534C	Gasket, AXODE Pump Separator Plate To Valve Body 1991-93.....	1.....	F1DZ-7A136-A
310.....	96538	Bonded Gasket, AX4S Pump (Cast # AH) 1994-95.....	1.....	TBA
310.....	96538A	Bonded Gasket, AX4S Pump (Cast # 51) (Taurus, Sable All 1996-98) (Windstar 3.0L 94-97).....	1.....	TBA
310.....	96538A	Bonded Gasket, AX4S Pump (Cast # 99) (Taurus, Sable 3.0L, Windstar 3.0L/3.8L 1999).....	1.....	TBA
310.....	96536E	Gasket, AX4N Pump To Separator Plate 1995-97.....	1.....	TBA

AXOD, AXODE, AX4S, AX4N, 4F50N

ILL#	Part#		QTY	REF#
310	96534D	Gasket, AX4N Pump Separator Plate To Valve Body 1995-97	1	TBA
310	96534E	Gasket, AX4N / 4F50N Pump Separator Plate To Valve Body 1998-03	1	XF1Z-7A136-AB
310	96534F	Gasket, AX4N / 4F50N Pump Separator Plate To Valve Body 2004-Up	1	4F1Z-7A136-AA
313	96583	O-Ring, AXOD/AXODE/AX4S/AX4N Oil Pump Slide 1986-Up	1	E6DZ-7C282-A
314	65170	Seal, AXOD/AXODE/AX4S/AX4N Pump Slide (Rubber) 1986-Up	1	8631283
315	65180	Seal, AXOD/AXODE/AX4S/AX4N Pump Slide (Teflon) 1986-Up	1	8631877
320	96529	Gasket, AXOD Valve Body Separator Plate To Case Cover (No Stripe) 1986	1	E6DZ-7C155-A
320	96529B	Gasket, AXOD Valve Body Separator Plate To Cover (White Stripe) 1987	1	E7DZ-7C155-A
320	96529B	Gasket, AXOD Valve Body Separator Plate To Cover (Yellow Stripe) 1988-90	1	E8DZ-7C155-A
320	96529C	Gasket, AXODE Valve Body Separator Plate To Case Cover 1991-98	1	F1DZ-7C155-A
320	96529D	Gasket, AX4S VB Sep Plate To Case Cover 1999-Up (Yellow Stripe) Replaces Bonded Gskt	1	TBA
320	96529F	Gasket, AX4N VB Sep Plate To Case Cover 1994-97 (Yellow Stripe) Replaces Bonded Gskt	1	TBA
320	96529G	Gasket, AX4N/4F50N VB Sep Plate To Case Cover 1998-02 (Orange Stripe) Replaces Bonded	1	TBA
320	96529H	Gasket, AX4N/4F50N VB Sep Plate To Case Cover 2004-Up, Replaces Bonded	1	TBA
320	96532A	Bonded Gasket, AX4S Valve Body (Cast # 40) 1994-95 (Taurus, Sable 3.0L)	1	F5DZ-7Z490-C
320	96532B	Bonded Gasket, AX4S Valve Body (Cast # 41) 1994-95 (Taurus, Sable, Continental 3.8L)	1	F5DZ-7Z490-D
320	96532	Bonded Gasket Kit, AX4S Pump / Valve Body 1994-95 (Taurus, Sable, Continental 3.8L)	1	TBA
320	96532D	Bonded Gasket, AX4S Valve Body (Cast # 53) 1994-95 (Windstar 3.0L)	1	F58Z-7Z490-B
320	96532D	Bonded Gasket Kit, AX4S Pump / Valve Body 1994-95 (Windstar 3.0L)	1	TBA
320	96532C	Bonded Gasket, AX4S Valve Body (Cast # 58) 1994-95 (Windstar 3.8L)	1	F58Z-7Z490-A
320	96532	Bonded Gasket, AX4S Valve Body (Cast # 31) 1994-95 (Taurus SHO 3.2L)	1	F5DZ-7Z490-B
320	96532	Bonded Gasket Kit, AX4S Pump / Valve Body 1994-95 (Taurus SHO 3.2L)	1	TBA
320	96532F	Bonded Gasket, AX4S Valve Body (Cast # 67) 1994-97 (Taurus Sable 3.8L)	1	F6DZ-7Z490-B
320	96532E	Bonded Gasket Kit, AX4S Pump / Valve Body 1996-97 (Taurus, Sable 3.0L)	1	TBA
320	96532E	Bonded Gskt, AX4S VB (Cast # 63) 94-97 (Taurus, Sable 3.0L) (Windstar 3.8L #42 or #97)	1	F68Z-7Z490-A
320	96532E	Bonded Gasket Kit, AX4S Pump / Valve Body 1996-97 (Taurus, Sable 3.0L)	1	TBA
320	96532G	Bonded Gasket, AX4S VB (Cast # 98) 1998 (Taurus, Sable 3.0L, Windstar 3.0L/3.8L)	1	TBA
320	96532H	Bonded Gasket, AX4S VB (Cast # 99) 1999 (Taurus, Sable 3.0L, Windstar 3.0L, 3.8L)	1	TBA
320	96532J	Bonded Gasket, AX4S VB (#94/#95/#99) (Windstar All 1999-01) (Taurus/Sable 3.0L 1999)	1	TBA
320	96532K	Bonded Gasket, AX4S Valve Body (Cast # 00) 2000-03 (Taurus, Sable All)	1	TBA
320	96530	Bonded Gasket, AX4N Valve Body (No Cast #) 1994-95 (Taurus, Sable 3.0L)	1	F5DZ-7Z490-A
320	96530D	Bonded Gasket, AX4N Valve Body (Cast # 11) 1995-97 (All With 4.6L)	1	F5OZ-7Z490-A
320	96530A	Bonded Gskt, AX4N Valve Body (Cast # 13) 1995-97 (Taurus, Sable 3.0L With 12 Valves)	1	F6DZ-7Z490-B
320	96530C	Bonded Gasket, AX4N Valve Body (Cast # 15) 1995-97 (Taurus SHO Sable 3.4L)	1	F6DZ-7Z490-A
320	96530B	Bonded Gskt, AX4N Valve Body (Cast # 14) 1995-97 (Taurus, Sable 3.0L With 24-Valves)	1	F6DZ-7Z490-A
320	96530F	Bonded Gasket, AX4N VB (Cast # 82 or 86) 1998-99 (Taurus, Sable 3.0L With 24-Valves)	1	F8DZ-7Z490-AA
320	96530E	Bonded Gasket, AX4N VB (Cast # 83 or 87) 1998-99 (Taurus, Sable 3.0L With 12-Valves)	1	F8DZ-7Z490-BA
320	96530G	Bonded Gasket, AX4N Valve Body (Cast # 81 or 85) 1998-99 (Taurus SHO 3.4L)	1	F8DZ-7Z490-CA
320	96530H	Bonded Gasket, AX4N Valve Body (Cast # 80 or 84) 1998 (Continental 4.6L)	1	F8OZ-7Z490-AA
320	96530J	Bonded Gasket, AX4N Valve Body (Cast # 90) 1999 (Continental 4.6L)	1	XF3Z-7Z490-AA
320	96530M	Bonded Gasket, AX4N (Taurus, Sable & Windstar 2001-03) (Cast #5)	1	1F1Z-7Z490-AA
320	96530P	Bonded Gasket, AX4N/4F50N (Taurus/Sable/Freestar/Monterey) (Cast #01) 04-07	1	4F1Z-7Z490-AA
321	96531	Gasket, AXOD Valve Body To Separator Plate (No Stripe) 1986	1	E6DZ-7D100-A
321	96531A	Gasket, AXOD Valve Body To Separator Plate (White Stripe) 1987	1	E7DZ-7D100-A
321	96531B	Gasket, AXOD Valve Body To Separator Plate (Yellow Stripe) 1988-90	1	E8DZ-7D100-A
321	96531C	Gasket, AXODE Valve Body To Separator Plate 1991-98	1	F1DZ-7D100-A
321	96531D	Gasket, AX4S VB To Sep Plate (Blue Stripe) 1999-Up (Replaces Bonded Gskt)	1	TBA
321	96531F	Gasket, AX4N VB To Sep Plate 1994-97 (White Stripe) (Replaces Bonded Gskt)	1	TBA
321	96531G	Gasket, AX4N/4F50N VB To Sep Plate 1998-03 (Green Stripe) (Replaces Bonded)	1	TBA
321	96531H	Gasket, AX4N/4F50N VB To Sep Plate 2004-Up (Replaces Bonded Gskt)	1	TBA
324	96556	Gasket, AXOD/AXODE/AX4S Case Cover To Case 1986-99	1	E6DZ-7G303-A
324	96556B	Gasket, AX4S Case Cover To Case 2000-Up	1	YF1Z-7G303-AA
324	96556A	Gasket, AX4N Case Cover To Case (Bonded) 1995-99	1	F5DZ-7G303-A
324	96556C	Gasket, AX4N/4F50N Case Cover To Case (Beaded) 2000-03	1	YF3Z-7G303-AA
324	96556D	Gasket, 4F50N Case Cover To Case (Silicone Beaded) 2004-Up	1	4F1Z-7G303-CA
332	96525A	Lip Seal, AXOD/AXODE Direct & Interm. Clutch (Inner) (Except AXODE With SHO) 1986-93	2	F3DZ-7G240-A
332	96524	D-Ring, AXOD/AX4S/AX4N Direct & Interm. Clutch (Inner) (AXODE With SHO) 1993-Up	2	F3DZ-7F225-A
333	96523A	Lip Seal, AXOD/AXODE/AX4S Intermediate & Forward Clutch (Outer) 1986-Up	2	E6DZ-7F224-A
334	96526	O-Ring, AXOD/AXODE/AX4S/AX4N Direct & Intermediate Clutch Hub	2	E6DZ-7G102-A
336	96528A	Lip Seal, AXOD/AXODE/AX4S/AX4N Forward Clutch (Inner) 1986-Up	1	E6DZ-7A548-B
337	96527A	Lip Seal, AXOD/AXODE/AX4S Direct Clutch (Outer) 1986-Up	1	E6DZ-7A548-A
338	96521A	Lip Seal, AXOD/AXODE/AX4S/AX4N Reverse Clutch (Inner) 1986-Up	1	E6DZ-7D404-A
339	96522	Lip Seal, AXOD/AXODE/AX4S/AX4N Reverse Clutch (Outer) 1986-Up	1	E6DZ-7D403-A
345	96514	O-Ring, AXOD Governor Cover 1986-90	1	803201-S
351	96553A	O-Ring, AX4N Neutral-Drive Accumulator Cover 1995-Up	1	F5DZ-7H277-A
352	96511	Lathe Cut Seal, AXOD/AXODE/AX4S 1-2 Accumulator Piston 1986-96	1	E6DZ-7G095-A
352	96518A	Lathe Cut Seal, AX4N 1-2, 3-4 & Neutral-Drive Accumulator Pistons 1995-Up	3	F5DZ-7G095-A
353	96513	O-Ring, AXOD/AXODE/AX4S N-D Accumulator Piston 1986-96	1	E6DZ-7G275-A

AXOD, AXODE, AX4S, AX4N, 4F50N

ILL#	Part#		QTY	REF#
354.....	96512.....	Lathe Cut Seal, AXOD/AXODE/AX4S/AX4N 3-4 Accumulator Piston 1986-Up.....	1.....	E6DZ-7F248-A
355.....	96519A.....	O-Ring, AX4N Reverse Accumulator Piston 1995-03.....	1.....	F5DZ-7H274-A
355.....	96512.....	Lathe Cut Seal, AX4N Reverse Accumulator Piston 2004-Up.....	1.....	E6DZ-7F248-A
361.....	96515.....	O-Ring, AXOD/AXODE/AX4S Low / Intermediate Servo Piston 1986-Up.....	1.....	E6DZ-7D025-A
362.....	96516.....	O-Ring, AXOD/AXODE/AX4S Low / Intermediate Servo Cover 1986-Up.....	1.....	E6DZ-7D040-A
367.....	96517.....	Seal, AXOD/AXODE/AX4S Overdrive Servo Cover (Thick Wall) 1986-Up.....	1.....	E6DZ-7D024-A
367.....	96517A.....	Seal, AXOD/AXODE/AX4S/AX4N Overdrive Servo Cover (Thin Wall) 1986-Up.....	1.....	E6DZ-7D024-B
371.....	3292.....	Boot, AXOD/AXODE/AX4S/AX4N Filler Tube 1986-Up.....	1.....	6264902
373.....	13582.....	Boot, AXOD Detent Cable 1986-91.....	1.....	E6DZ-7F429-A
376.....	13918.....	O-Ring, AXOD/AXODE/AX4S/AX4N TCC & Shift Solenoids (Outer) 1986-Up.....	14.....	F1DZ-7Z484-A
376.....	96585.....	O-Ring, AXODE/AX4S/AX4N TCC & Shift Solenoids (Inner) 1991-Up.....	14.....	F1DZ-7Z484-B
376.....	3665.....	O-Ring, AX4N EPC Solenoid (Outer) 1995-Up.....	1.....	F1DZ-7Z144-A
376.....	96584.....	O-Ring, AX4N EPC Solenoid (Inner) 1995-Up.....	1.....	F1DZ-7Z144-B
379.....	96503.....	O-Ring, AXOD Oil Filter 1986-E88.....	2.....	E6DZ-7A469-A
379.....	96547.....	Filter Grommet, .265" Orange, AXOD/AXODE/AX4S 1986-95, AX4N, 1994.....	1.....	E7DZ-7Z302-AA
379.....	96547A.....	Filter Grommet, .500" Orange, AX4N, 1995-96.....	1.....	F4DP-7Z302-AA
379.....	96547B.....	Filter Grommet, .430" Green, AXODE/AX4S/AX4N/4F50N, 1996-Up.....	1.....	F6DP-7Z302-AA
380.....	96508.....	O-Ring, AXOD/AXODE Turbine Shaft (For 23 Spline Shaft) 1986-E93.....	1.....	87022-S96
380.....	96508A.....	O-Ring, AXODE/AX4S/AX4N Turbine Shaft (For 25 Spline Shaft) L1993-Up.....	1.....	TBA
383.....	65167.....	Seal, AXOD/AXODE Rear Lube Tube To Case (.405" Long) 1st Design 1986-E93.....	1.....	E6DZ-7G085-A
383.....	65167A.....	Seal, AXODE/AX4S Rear Lube Tube To Case (.357" Long) 2nd Design L93-Up.....	1.....	F8DZ-7G085-AA
383.....	96167A.....	Seal, AXODE/AX4S Rear Lube Tube To Differential Support (3rd Design) 1992-Up.....	1.....	F3DZ-7G085-A
383.....	96167B.....	Seal, AX4N Rear Lube Tube & Differential Support Lube Tube 1995-Up.....	2.....	F5DZ-7G085-A
TECHNICAL MANUALS				
NI.....	TMAXOD.....	Technical Manual, AXOD 1986-90 (ATSG).....	1.....	83-AXODTM
NI.....	TMAXODE.....	Technical Manual, AXODE/AX4S 1991-Up (ATSG).....	1.....	83-AXODETM
NI.....	TMAXODUD.....	Technical Manual, AXOD/AXODE/AX4S Update Handbook 1986-Up (ATSG).....	1.....	83-AXODTM-U1
NI.....	TMAX4N.....	Technical Manual, AX4N 1995-Up (ATSG).....	1.....	TBA
NI.....	TMAXODV.....	Technical Video, AXOD With Manual 1986-90.....	1.....	83-SGVV-2
NI.....	TMAXODEV.....	Technical Video, AXODE/AX4S With Manual 1991-Up.....	1.....	83-SGVV-23
ELECTRICAL COMPONENTS				
410.....	96964.....	Switch, AXOD Neutral Safety 1986-10/87.....	1.....	E6DZ-7A247-A
410.....	96964A.....	Switch, AXOD Neutral Safety (6 Prong) 11/87-90.....	1.....	E8DZ-7A247-A
410.....	K96964B.....	Switch, AXODE/AX4S Neutral Safety (8 Prong) 1991-92 (Kit Will Cover 8-Pin 1991-97 and..... Includes 8-Pin Sensor and Connector Assembly).....	1.....	F2DZ-7A247-A
410.....	96957.....	Switch, AXODE/AX4S/AX4N Neutral Safety (8 Prong) 1993-97.....	1.....	F5DZ-7F293-BA
410.....	96957B.....	Switch, AX4S, AX4N Neutral Safety (10 Prong-Digital) 1998-Up.....	1.....	F8DZ-7F293-AB
410.....	96957A.....	Switch, AX4S, AX4N Neutral Safety (11 Prong-Analog) 1996-99.....	1.....	F6DZ-7F293-A
411.....	96963.....	Switch, AXOD Pump Oil Pressure 1986-Up.....	1.....	E6DZ-7E440-B
412.....	96962.....	Switch, AXOD 3-2 & 4-3 pressure Switch 1986-Up.....	1.....	E6DZ-7E440-A
414.....	96963.....	Switch AXODE Neutral Pressure Switch 1991-Up.....	1.....	E6DZ-7E440-B
420.....	96953.....	Solenoid, AXODE/AX4S/AX4N/4F50N Shift (1-2, 2-3, 3-4) 1991-Up OEM.....	3.....	F1DZ-7G484-A
420.....	96953R.....	Solenoid, AXODE/AX4S/AX4N/4F50N Shift (1-2, 2-3, 3-4) 1991-Up Rostra.....	3.....	TBA
420.....	96953U.....	Solenoid, AXODE/AX4S/AX4N/4F50N Shift (1-2, 2-3, 3-4) 1991-Up Teckpak.....	3.....	TBA
420.....	96953A.....	Solenoid, AX4N Shift (1-2, 2-3, 3-4) 1995-Up.....	3.....	F3DZ-7G484-AA
420.....	MS-AXODE.....	Solenoid Master Kit, AXODE/AX4S/AX4N (Contains: 1 Lock-Up, 3 Shift & 1 EPC)..... 1991-97 Continental & All 1992-97 (Teckpak).....	1.....	MS-AXODE
420.....	MS-AXODE-91.....	Solenoid Master Kit, AXODE (1 Lock-Up, 3 Shift & 1 EPC) (Taurus, Sable) 1991-Only.....	1.....	Teckpak
425.....	96950.....	Solenoid, AXOD Lock-Up (Square Body) (Non Electronic) OEM 1986-90.....	1.....	E6DZ-7G136-A
425.....	96951R.....	Solenoid, AXOD Lock-Up (Square Body) (Non Electronic) Rostra 1986-90.....	1.....	52-0215
425.....	96951U.....	Solenoid, AXOD Lock-Up (Square Body) (Non Electronic) Teckpak 1986-90.....	1.....	96951U
425.....	96951.....	Solenoid, AXODE Lock-Up (Square Body) (Taurus, Sable) 1991 (Can Use 96950/51R/51U).....	1.....	F1DZ-7G136-A
425.....	96952.....	Sol, AXODE/AX4S L/Up-TCC-Modulated (White) 1991 Lincoln, AXODE/4S 92-97, AX4N 95-96.....	1.....	F3DZ-7G136-A
425.....	96952R.....	Sol, AXODE/AX4S L/Up-TCC (White) 1991 Lincoln, AXODE/4S 92-97, AX4N 95-96.....	1.....	Rostra
425.....	96952U.....	Sol, AXODE/AX4S L/Up-TCC-Modulated (White) 1991 Lincoln, AXODE/4S 92-97, AX4N 95-96.....	1.....	Teckpak
425.....	96954.....	Sol, AXODE/AX4S/AX4N L/Up-TCC-Modulated (Blue) 1997-UP.....	1.....	F70Z-7G136-AA
431.....	96955.....	Solenoid, AXODE/AX4S EPC (Electronic Press Control) OEM 1991-Up.....	1.....	F8DZ-7G383-BB
431.....	96955A.....	Solenoid, AX4N EPC (Electronic Press Control) OEM 1995-Up.....	1.....	F8DZ-7G383-AB
774.....	96951A.....	Sensor/Speed-O Hsg, VSS, AXOD/E/AX4S For Digital Dash Does Not Use Cable, 1986-E99.....	1.....	E9LZ-9E731-A
774.....	96958.....	Sensor/Speed-O Hsg, VSS, AX4N For Analog Dash Uses A Cable 1995-99.....	1.....	E9TZ-9E731-A
774.....	96958A.....	Sensor/Speed-O Hsg, VSS, AX4N For Digital Dash 1995-99.....	1.....	F5DZ-9E731-BA
774.....	36951.....	Sensor, AXOD/AXODE/AX4S VSS Vehicle Speed, For Analog Dash 1986-E99-Up.....	1.....	E9TZ-9E731-AA
774.....	96958D.....	Sensor, AX4S VSS (Vehicle Speed Sensor) Magnet Generator Type, Output L1999-Up.....	1.....	XF2Z-7H103-AA
774.....	96958E.....	Sensor, AX4N VSS (Vehicle Speed Sensor) Magnet Generator Type, Output, 2000-Up.....	1.....	YF1Z-7H103-AA
774.....	96958G.....	Sensor, 4F50N VSS (For Digital Dash Speed-O) 2004-Up.....	1.....	TBA
437.....	96956.....	Sensor, AXODE/AX4S/AX4N TOT / TFT (Transmission Oil Temperature) 1991-Up.....	1.....	F1DZ-7H141-A

AXOD, AXODE, AX4S, AX4N, 4F50N

ILL#	Part#		QTY	REF#
438	96959	Sensor, AXODE/AX4S TSS (Turbine Speed Sensor) 1991-00	1	F1DZ-7M101-A
438	96959C	Sensor, AX4S TSS (Turbine Speed Sensor) 2001-03	1	1F1Z-7M101-BA
438	96959A	Sensor, AX4N TSS (Turbine Speed Sensor) 1995-00	1	F5DZ-7M101-A
438	96959B	Sensor, AX4N TSS (Turbine Speed Sensor) 2001-Up	1	1F1Z-7M101-AA
NI	K76895A	Repair Kit, 2-Pin, External Speed Sensor, Case Conn, AXODE/AX4S/AX4N, 1991-Up	1	F2PZ-14A464-A
445	96968AA	Repair Kit, AXODE External Wire Harness (White) Plugs Into Connector 1991-92	1	TBA
445	96968AB	Repair Kit, AXODE External Wire Harness (Black) Plugs Into Connector 1991-92	1	TBA
445	96968	Repair Kit, AXODE/AX4S/AX4N External Wire Harness 10-PIN 1993-07 (Rostra)	1	350-0064
446	96960	Wire Harness, AXOD Internal 3.0L (Non Electronic) 1986-90	1	E6DZ-7G276-A
446	96961	Wire Harness, AXOD Internal 3.8L (Non Electronic) 1986-90	1	E8DZ-7G276-A
446	96966	Wire Harness, AXODE Internal (White Side Case Connector) 1991-92	1	F1DZ-7G276-A
446	96966A	Wire Harness, AXODE Internal (Black Case Connector) 1991-92	1	F1DZ-7G276-B
446	96966C	Wire Harness, AXOD/AX4S Internal (White Top Connector) 1993-Up	1	3F1Z-7G276-BB
446	96967	Wire Harness, AX4N Internal 1995-03	1	F5DZ-7G276-A
446	96967A	Wire Harness, AX4N/4F50N Internal With Case Connector 2004-Up	1	4F1Z-7G276AA

PUMPS & PUMP COMPONENTS

500	96200	Pump W/Out Valve Body, AXOD (Cast # E6SP-AA) 1986-87	1	E6DZ-7A103-A
500	96200B	Pump W/Out Valve Body, AXOD 3.8L (Cast # E8DP-AA, 10-Checkball) 1988-90	1	E8DZ-7A103-A
500	96200C	Pump W/Out Valve Body, AXOD 3.0L (Cast # E9DP, 9-Checkball) 1988-90	1	TBA
500	96200E	Pump W/Out Valve Body, AXODE/AX4S (Cast # F1DP) (Works With Any L-Up Sol) 1991-03	1	TBA
500	96200G	Pump W/Out Valve Body, AX4N (Cast # F4DP-AB) 1995-03	1	TBA
500	96200GC	Pump W/Out Valve Body, AX4N (Cast # XF1P-AA) 1998-03	1	TBA
500	96200L	Pump W/Out Valve Body, 4F50N (Cast # 4F1P) 2004-Up	1	TBA
500	K96201	Pump W/ Valve Body AXOD (VB Cast #E6SP-AD) 1986	1	TBA
500	K96201A	Pump W/ Valve Body AXOD (VB Cast #E7DP-BA) 1987	1	TBA
500	K96201B	Pump W/ Valve Body AXOD 3.8L (VB Cast #E8DP-AA, 10-Checkball) 1988-90	1	TBA
500	K96201C	Pump W/ Valve Body AXOD 3.0L (VB Cast #E9DP, 9-Checkball) 1988-90	1	TBA
500	K96201D	Pump W/ Valve Body AXODE (VB Cast #F1DP, Square L-Up Sol) 1991	1	TBA
500	K96201E	Pump W/ Valve Body AXODE (VB Cast #F1DP, Round L-Up Sol) 1992-93	1	TBA
500	K96201F	Pump W/ Valve Body AXODE (VB Cast #F3DP-BA, Round L-Up Sol) 1993	1	TBA
500	K96201G	Pump W/ Valve Body AXODE/AX4S (VB Cast #F48P-AA) 1994-98	1	TBA
500	K96201J	Pump W/ Valve Body AX4S (VB Cast #XF2P-AA) 1999-03	1	TBA
500	K96201H	Pump W/ Valve Body AX4N (VB Cast #F4DP-DC) 1995-97	1	TBA
500	K96201I	Pump W/ Valve Body AX4N (VB Cast #F8DP-AA) 1998-03	1	TBA
500	K96201K	Pump W/ Valve Body AX4N (VB Cast #XF1P-BA) 1998-03	1	TBA
500	K96201L	Pump W/ Valve Body 4F50N (VB Cast #4F1P-AF) 2004-Up	1	TBA
520	96202	Cover, AXOD/AXODE/AX4S/AX4N Pump (Universal Dual Pattern Design) 1986-Up	1	F4DZ-7G187-A
520	96202A	Cover, AXOD/AXODE/AX4S Pump 1986-03	1	TBA
520	96202B	Cover, AX4N Pump 1995-Up	1	TBA
529	96849	Converter Reactor, AXOD/E/AX4S/AX4N (Washer Holes Unevenly Spaced) 1986-03	1	E6DZ-7A108-A
529	96849A	Converter Reactor, AXOD/E/AX4S/AX4N (Washer Holes Evenly Spaced) 1986-03	1	F6DZ-7A108-AA
529	96849-01K	Convert Reactor, AXOD/E/AX4S/AX4N (Uses Early Or Late Washer) 1986-03 (Sonnax)	1	96849-01K
529	96849G	Converter Reactor, 4F50N (4" Tall) 2004-Up	1	3F2Z-7A108-AA
529	96849-02K	Converter Reactor, 4F50N (4" Tall) 2004-Up (Sonnax)	1	96849-02K
531	K96926	Vane & Ring Kit, AXOD/E/AX4S/AX4N (7-Vanes & 2-Rings) 1986-Up	1	TBA
531	K96929	Rotor Kit, AXOD/E/AX4S/AX4N (Rotor, Slide, Vanes, Rings & Shaft) 1986-Up	1	K86880
531	K96202	Rotor Kit, AX4N Pump 1995-Up	1	TBA
532	96927	Rotor, AXOD/AXODE/AX4S/AX4N Pump 1986-Up	1	TBA
533	96925	Vane, AXOD/AXODE/AX4S/AX4N Pump 1986-Up	7	TBA
534	96928	Pump Slide, AXOD/AXODE/AX4S/AX4N 1986-Up	1	E6DZ-7R194-AA
538	96302	Ring, AXOD/AXODE/AX4S/AX4N Pump Vane 1986-Up	2	F0DZ-7G287-A

DRUMS, CLUTCH PISTON KITS & HUBS

550	96844	Drum, Overdrive, AXOD/AXODE (6-Lugs To Shell) 1986-95	1	E6DZ-7L669-A
550	96844B	Drum, Overdrive, AXODE(SHO)/AX4S/AX4N (36-Lugs To Shell) 1993-Up	1	TBA
552	96836A	Drum, Dir/Interm, AXOD/AXODE(Exc SHO) (3.29" Drum Height, .443" Spline Height) 1986-95	1	E6DZ-7G120-A
552	96836B	Drum, Dir/Interm, AX4S(Exc SHO) (3.29" Drum Height, .355" Spline Height) 1996-05	1	F6DZ-7G120-A
552	96836C	Drum, Dir/Interm, AX4S(SHO) (3.575" Drum Height, .355" Spline Height, Alum Pistons) 1993-95	1	F3DZ-7G120-A
552	96836E	Drum, Dir/Interm, AX4N (3.575" Drum Height, .355" Spline Height, Bonded Pistons) 1995-Up	1	F5DZ-7G120-A
552	K96836A	Drum Kit, Dir/Interm & Forward, AXOD/AXODE, 1986-95	1	TBA
552	K96836B	Drum Kit, Dir/Interm & Forward, AX4S, 1996-03	1	TBA
554	96842	Drum, Forward, AXOD/AXODE(Exc SHO) (2.48" Drum Height, .505" Spline Height) 1986-95	1	E6DZ-7A360-A
554	96842A	Drum, Forward, AXODE(SHO) (2.25" Drum Height, .395" Spline Height) 1993-95	1	TBA
554	96842B	Drum, Forward, AX4S (2.48" Drum Height, .410" Spline Height) 1996-03	1	F6DZ-7A360-BA
554	96842C	Drum, Forward, AX4N (2.30" Drum Height, .410" Spline Height) 1995-Up	1	F5DZ-7A360-A
554	K96836A	Drum Kit, Forward & Dir/Interm, AXOD/AXODE, 1986-95	1	TBA
554	K96836B	Drum Kit, Forward & Dir/Interm, AX4S, 1996-03	1	TBA

AXOD, AXODE, AX4S, AX4N, 4F50N

ILL#	Part#		QTY	REF#
556.....	96829.....	Drum, Reverse, AXOD/AXODE/AX4S (.360" OD Tube Hole) 1986-03.....	1.....	E6DZ-7F341-A
556.....	96829A.....	Drum, Reverse, AX4N (.440" OD Tube Hole) 1995-Up.....	1.....	F5DZ-7F341-A
559.....	96748.....	Drum, Low/Interm W/ Sun Gear, AXODE/E (Early-1.974" OD Bushing Type) 1986-91.....	1.....	E6DZ-7A626-AA
559.....	96748E.....	Drum, Low/Interm W/ Sun Gear, AXODE/AX4S (Late-2.004" OD 3-Hole Bushing Type) 1992-03.....	1.....	1F1Z-7A626-B
559.....	96748A.....	Drum, Coast W/ Sun Gear, AX4N (Bearing Type) 1995-Up.....	1.....	F5DZ-7A626-A
562.....	K96837.....	Piston Kit, Interm Clutch, AXOD/E/AX4S (Alum Piston Type) 1986-95.....	1.....	TBA
564.....	K96941AA.....	Piston Kit, Forward Clutch AXOD/E (Alum Piston Type) (Can Use K96941) 1986-92.....	1.....	TBA
564.....	K96941.....	Piston Kit, Forward Clutch AXOD/E (Steel Piston Type) (Replaces K96941AA) 1986-95.....	1.....	TBA
564.....	K96941B.....	Piston Kit, Forward Clutch AXODE(SHO) (Alum Piston Type) 1993-95.....	1.....	TBA
565.....	K96940.....	Piston Kit, Direct Clutch AXOD/E (Alum Piston Type) 1986-95.....	1.....	TBA
566.....	K96947A.....	Piston Kit, Reverse Clutch, AXOD/E/AX4S/AX4N 1986-Up.....	1.....	TBA
567.....	K96841.....	Piston Kit, AX4N Low / Intermediate Clutch 1995-Up.....	1.....	TBA
572.....	96838.....	Clutch Hub, Interm, AXOD (.8125" Height Clu Splines) 1986-87.....	1.....	E6DZ-7B067-A
572.....	96838A.....	Clutch Hub, Interm, AXOD/E (.8750" Height Clu Splines) 1988-95.....	1.....	E8DZ-7B067-A
572.....	96838C.....	Clutch Hub, Interm, AXODE(SHO) (1.000" Height Clu Splines) 1988-95.....	1.....	F3DZ-7B067-A
572.....	96838B.....	Clutch Hub, Interm, AX4S (1.000" Height Clu Splines) 1996-03.....	1.....	1F1Z-7B067-BA
572.....	96838D.....	Clutch Hub, Interm, AX4N (1.0625" Height Clu Splines) 1995-Up.....	1.....	F6DZ-7B067-A
572.....	96838E.....	Clutch Hub, Interm, AX4N (1.125" Height Clu Splines) 1998-Up.....	1.....	TBA
575.....	96834.....	Hub/Sprag Race, Direct Clutch AXOD/E/AX4S (.740" Thick) 1986-03.....	1.....	E6DZ-7D171-B
575.....	96834A.....	Hub/Sprag Race, Direct Clutch AXODE(SHO)/AX4N (.830" Thick) 1993-Up.....	1.....	F5DZ-7D171-A
577.....	96834H.....	Hub/Sprag Race AX4N Low/Interm Clutch 1995-Up.....	1.....	F8DZ-7D171-AA
577.....	K96725.....	Kit, Hub/Sprag Race & Sprag AX4N Low/Interm Clutch 1995-Up.....	1.....	TBA

PLANETS, RING GEARS, SUN GEARS & SHELLS

582.....	96747.....	Planet, Front, AXOD (2-Bushing In Sun Gear/Shell) 1986-92.....	1.....	TBA
582.....	96747A.....	Planet, Front, AXODE/AX4S (Updated 86-92) (1-Bushing/1-Bearing In Sun Gear/Shell) 1993-03.....	1.....	TBA
582.....	K96747.....	Planet & Shell Kit, AXOD/E/AX4S (Front Planet & 6-Lug 1-Bsh/1-Brg Shell Type) 1986-96.....	1.....	F4DZ-7A398-A
582.....	96747B.....	Planet, Front, AX4N, 1995-Up.....	1.....	F5DZ-7A398-BA
584.....	96731.....	Planet, Rear, AXOD/AXODE/AX4S (33-Internal Splines To Diff Sun Gear) 1986-00.....	1.....	E6DZ-7D006-A
584.....	96731B.....	Planet, Rear, AXOD/AXODE/AX4S (45-Internal Splines To Diff Sun Gear) 2001-03.....	1.....	TBA
584.....	96731A.....	Planet, Rear, AX4N/4F50N, 1995-Up.....	1.....	F4DZ-7D006-A
584.....	K96731.....	Geartrain, AXOD/E (6-Lug To Shell Type) (ILL#620 To ILL#594) 1986-95.....	1.....	TBA
584.....	K96731A.....	Geartrain, AX4S (36-Lug To Shell, 33-Spline To Rear Planet) (ILL#620 To ILL#594) 1996-00.....	1.....	TBA
584.....	K96731G.....	Geartrain, AX4S (36-Lug To Shell, 45-Spline To Rear Planet) (ILL#620 To ILL#594) 2001-03.....	1.....	TBA
584.....	K96731B.....	Geartrain, AX4N (ILL#620 To ILL#594) 1995-Up.....	1.....	TBA
594.....	96730.....	Ring Gear, Rear Planet, AXOD/AXODE/AX4S/AX4N, 1986-Up.....	1.....	E6DZ-7A153-A
598.....	96821.....	Diff Ring Gear, AXOD/E/AX4S (17-Lugs To Case) 1986-00.....	1.....	E6DZ-7F343-A
598.....	96821AA.....	Diff Ring Gear, AX4S (23-Lugs To Case) 2001-03.....	1.....	2F1Z-7F343-AA
598.....	96821A.....	Diff Ring Gear, AX4N (25-Lugs To Case) 1995-00.....	1.....	F4DZ-7A343-A
598.....	96821AB.....	Diff Ring Gear, AX4N (74T, 32-Lugs To Case) 2001-Up.....	1.....	TBA
598.....	96821AC.....	Diff Ring Gear, AX4N (71T, 32-Lugs To Case) 2001-Up.....	1.....	TBA
618.....	96832.....	Diff Sun Gear, AXOD/E/AX4S (33-Splines To Rear Planet) 1986-00.....	1.....	E6DZ-7F342-A
618.....	96832B.....	Diff Sun Gear, AX4S (45-Splines To Rear Planet) 2001-03.....	1.....	TBA
618.....	96832A.....	Diff Sun Gear, AX4N (30T, Fits 4-Pin Diff Type) 1995-00.....	1.....	F5DZ-7F342-A
618.....	96832D.....	Diff Sun Gear, AX4N/4F50N (29T, Fits 5-Pin Diff Type) 2001-Up.....	1.....	1F2Z-7F342-AA
620.....	96839.....	Shell W/ Sun Gear, AXOD/E (6-Lug, 2-Bushing, Non-Updated) 1986-92.....	1.....	E6DZ-7D064-A
620.....	96839A.....	Shell W/ Sun Gear, AXOD/E (6-Lug, 1-Bsh/1-Brg, Some Updated 86-92) 1993-95.....	1.....	TBA
620.....	96839BA.....	Shell W/ Sun Gear, AX4S/AX4N (36-Lug) 1993-Up.....	1.....	F5DZ-7D064-A
620.....	K96747.....	Shell & Planet Kit, AXOD/E/AX4S (Front Planet & 6-Lug 1-Bsh/1-Brg Shell Type) 1986-96.....	1.....	F4DZ-7A398-A

SPRAGS & ONE WAY CLUTCHES

652.....	96725.....	One Way Clutch, Low/Interm, AX4N (7-Tab) 1995-Up.....	1.....	F5DZ-7A089-AB
652.....	K96725.....	Kit, Hub/Sprag Race & Sprag AX4N Low/Interm Clutch 1995-Up.....	1.....	TBA
656.....	96724.....	Sprag, Direct, AXOD/E/AX4S (.500" Wide Cage) Blue Plastic 1986-03 (Replaces Metal).....	1.....	E6DZ-7A089-B
656.....	96724A.....	Sprag, Direct, AXODE/4S/4N (.590" Wide Cage) Grey Plastic 1993-Up (Can Use 36961B).....	1.....	F3DZ-7A089-B
656.....	K96833.....	Kit, Direct Sprag, AXOD/E (Exc SHO) (6-Lugs To Shell, .500" Wide Sprag) 1986-95.....	1.....	TBA
656.....	K96833A.....	Kit, Direct Sprag, AX4S (36-Lugs To Shell, .500" Wide Sprag) 1996-03.....	1.....	TBA
656.....	K96833B.....	Kit, Direct Sprag, AXODE(SHO)/AX4N (36-Lugs To Shell, .590" Wide Sprag) 1993-Up.....	1.....	TBA
658.....	96727.....	Sprag, AXOD Low Clutch (16-Lugs) 1986-90.....	1.....	E6DZ-7A089-A
658.....	96727B.....	Sprag, AXOD/E/AX4S/AX4N Low Clutch (26-Lugs) 1986-Up.....	1.....	F2TZ-7A089-A
658.....	96727A.....	Sprag, AXOD/E/AX4S/AX4N Low Clutch (30-Lugs) (Replaces 16 & 26-Lug Type).....	1.....	E6DZ-7A089-A
666.....	96833.....	Inner Race, AXOD/AXODE Direct Overrun Clutch (6 Lug) 1986-92.....	1.....	E6DZ-7G156-A
666.....	96833A.....	Inner Race, AXODE/AX4S/AX4N Dir Overrun Cl (36 Lugs) (1/2" Wide Bushing) 1992-Up.....	1.....	F5DZ-7G156-A
666.....	96833H.....	Inner Race, AX4N Direct Overrun Clutch (36 Lugs) (5/8" Wide Bushing) "SHO" 1995-Up.....	1.....	F5DZ-7G156-C
669.....	96834AA.....	Low Sprag Outer Race/Fwd Cl Hub, AXOD (.500" Thick, 52T) 1986-90.....	1.....	E6DZ-7D171-A
669.....	96834AB.....	Low Sprag Outer Race/Fwd Cl Hub, AXODE/AX4S/AX4N (.720" Thick, 57T) 1991-Up.....	1.....	F3DZ-7D171-AB

SHAFTS

AXOD, AXODE, AX4S, AX4N, 4F50N

ILL#	Part#		QTY	REF#
671.....	96855.....	*Use 96855A Or 96855-02K* Pump Shaft, AXOD/E/AX4S/AX4N (1st Design) 1986-Up.....	1.....	E6DZ-7B328-A
671.....	96855A.....	Pump Shaft, AXOD/E/AX4S/AX4N/4F50N 1986-Up All (2nd Design Retros To 1986).....	1.....	F8DZ-7B328-AA
671.....	96855-02K.....	Pump Shaft, AXOD/E/AX4S/AX4N/4F50N Oil Pump Drive, 1986-Up (Sonnax).....	1.....	Sonnax
673.....	96854A.....	Turbine Shaft, AXOD (23-Spline, .875" Long Splines To Conv) 1986.....	1.....	TBA
673.....	96854.....	Turbine Shaft, AXOD/E (23-Spline, 1.125" Long Splines To Conv) 1986-95.....	1.....	E6DZ-7F213-A
673.....	96854B.....	Turbine Shaft, AXODE/AX4S/AX4N (25-Spline, 1.125" Long Splines To Conv) 1994-Up.....	1.....	F4DZ-7F213-A
678.....	96805.....	Output Shaft, AXOD/E/AX4S (18" Long) 1986-03.....	1.....	E6DZ-7060-A
678.....	96805A.....	Output Shaft, AX4N (19.25" Long, 34-Splines To Diff) 1995-Up.....	1.....	TBA
678.....	96805B.....	Output Shaft, AX4N (19.25" Long, 35-Splines To Diff) 1995-Up.....	1.....	F5DZ-7060-A

GOVERNORS

680.....	96410.....	Governor Assembly, AXOD 1986-90.....	1.....	E6DZ-7C053-A
680.....	96410D.....	Speedo Transfer Drive Gear & Shaft, AXODE/AX4S (Looks Like Gov W/Out Weights) 1991-98.....	1.....	E8DZ-7C053-B
683.....	96857.....	Gov/Speedo Drive Gear & Shaft, AXOD/E/AX4S (42T White/Tan Plastic) 1986-E99.....	1.....	E7DZ-7G237-A
683.....	96857A.....	Speedo Drive Gear, AX4N (24T Black, On Diff Hsg, Gear Driven Speed Sensor Type) 95-E99.....	1.....	TBA
683.....	96857A.....	Gear, AX4N Governor Drive (24 Teeth) (Black Plastic) 1995-Up.....	1.....	F5DZ-7G237-A
684.....	96857C.....	Gear, Governor Drive, AXOD/AXODE/AX4S (13T) 1986-Up.....	1.....	F6AZ-7G176-AA
686.....	96440AA.....	Cover, Gov/Speedo Hsg, AXOD/E/AX4S (Alum, Bolts To Case) 1986-E99.....	1.....	F6DZ-7A301-A
686.....	96440AB.....	Cover Plate, AX4S (Plugs Case For Non-Gear Driven Speed Sensor Type) E1999-Up.....	1.....	TBA

PARK GEARS, CHAINS, SPROCKETS & SUPPORTS

690.....	96831.....	Gear, Parking, AXOD/E/AX4S (Straight Splines To Diff Sun Gear) 1986-03.....	1.....	E6DZ-7A233-A
690.....	96831H.....	Gear, Parking, AX4N/4F50N (30-Splines To Diff Sun Gear) 1995-Up.....	1.....	F5DZ-7A233-A
690.....	96831HA.....	Gear, Parking, AX4N/4F50N (29-Splines To Diff Sun Gear) 2001-Up.....	1.....	1F2Z-7A233-AA
700.....	96820.....	Chain, AXOD/AXODE/AX4S/AX4N (3/4" Wide) Multi-Flex (43 Links)(HV021) 1986-Up.....	1.....	HV-021
700.....	96820A.....	Chain, AXOD/AXODE, 3.8L (7/8" Wide) Multi-Flex (43 Links)(HV029) 1986-88.....	1.....	HV-029
700.....	96820B.....	Chain, AXODE/AX4S/AX4N (3/4" Wide) Non Flex (43 Links)(HV075) 1993-03.....	1.....	HV-075
700.....	96820C.....	Chain, AX4S/AX4N (3/4" Wide) Multi-Flex (44 Links)(HV041) 1995-Up.....	1.....	HV-041
700.....	96820D.....	Chain, AX4N (7/8" Wide) Non-Flex (44 Links)(HV042) 1995-Up.....	1.....	HV-042
700.....	96820B.....	Chain, AX4N (3/4" Wide) Sprocket) Non-Flex (43 Links)(HV075) (2.5L & 3.0L) 2004-Up.....	1.....	HV-075
700.....	96820F.....	Chain, 4F50N (3/4" Wide) (44 Links) (2 Copper Links) (3.9L Engine) 2005-Up.....	1.....	HV-092
705.....	96852BA.....	Sprocket, Drive AXOD (34T, 3.89" OD, .650" Wide Teeth) 1986-90.....	1.....	TBA
705.....	96852.....	Sprocket, Drive AXOD/E/4S/4N 3.0L/3.8L (37T, 4.25" OD, .650" Wide Teeth) 1986-03.....	1.....	TBA
705.....	96852A.....	Sprocket, Drive AXOD 3.8L (38T, 4.38" OD, .770" Wide Teeth) 1988-89.....	1.....	E6DZ-7G129-A
705.....	96852B.....	Sprocket, Drive AXOD/E/4S 3.8L (38T, 4.38" OD, .650" Wide Teeth) L1989-03.....	1.....	E8DZ-7G129-B
705.....	96852BD.....	Sprocket, Drive AXODE(SHO) 3.2L/3.0L (35T, 3.92" OD, .650" Wide Teeth) 1993-03.....	1.....	TBA
705.....	96852BC.....	Sprocket, Drive AX4S 3.0L (35T, 4.012" OD, .650" Wide Teeth) 1996-03.....	1.....	E9DZ-7G129-A
705.....	96852AA.....	Sprocket, Drive AX4N 4.6L (38T, 4.30" OD, .770" Wide Teeth) 1995-02.....	1.....	TBA
705.....	96852BB.....	Sprocket, Drive AX4S/AX4N 3.0L Windstar (34T, 3.82" OD, .650" Wide Teeth) 1995-Up.....	1.....	TBA
706.....	96853.....	Sprocket, Driven AXOD 3.0L (36T, 4.135" OD, .650" Wide Teeth, No Sensor Ring) 1986-90.....	1.....	E8DZ-7G132-A
706.....	96853A.....	Sprocket, Driven AXOD 3.8L (35T, 4.015" OD, .770" Wide Teeth, No Sensor Ring) 1988-E89.....	1.....	TBA
706.....	96853AB.....	Sprocket, Driven AXOD 3.8L (35T, 4.015" OD, .650" Wide Teeth, No Sensor Ring) 1988-E89.....	1.....	E6DZ-7G132-A
706.....	96853AC.....	Sprocket, Driven AXODE 3.8L (35T, 4.015" OD, .650" Wide Teeth, W/ Sensor Ring) 1991-95.....	1.....	TBA
706.....	96853AD.....	Sprocket, Driven AXODE/4S (36T, 4.135" OD, .650" Wide Teeth, W/ Sensor Ring) 1991-03.....	1.....	TBA
706.....	96853AE.....	Sprocket, Driven AXODE(SHO)/AX4N (38T, 4.375" OD, .650" Wide) 93-03.....	1.....	TBA
706.....	96853AF.....	Sprocket, Driven AX4S (38T, 4.49" OD, .650" Wide) 93-03.....	1.....	TBA
706.....	96853AG.....	Sprocket, Driven AX4N 4.6L (39T, 4.42" OD, .770" Wide) 95-02.....	1.....	TBA
706.....	96853E.....	Sprocket, Driven AX4S/AX4N 3.8L Windstar (39T, 4.492" OD, .650" Wide Teeth) 1996-Up.....	1.....	TBA
706.....	96853H.....	Sprocket, Driven AX4S/AX4N 3.0L (39T, 4.42" OD, .650" Wide Teeth) 1995-00.....	1.....	TBA
713.....	96843.....	Driven Support, AXOD/E (#E6SP-AA) 1986-95.....	1.....	E6DZ-7F203-B
713.....	96843B.....	Driven Support, AX4S (#F4DP-BA) 1996-03.....	1.....	F5DZ-7G166-A
713.....	96843A.....	Driven Support, AX4N (#F4DP-AB) 1995-03.....	1.....	TBA
713.....	96843C.....	Driven Support, 4F50N (#F4F1P) 2004-Up.....	1.....	TBA

DIFFERENTIALS & COMPONENTS

715.....	96822.....	Differential, AXOD/E/AX4S (#E6SP Cage) 1986-03.....	1.....	E6DZ-7F465-A
715.....	96822B.....	Differential, AX4S/E/AX4N (4-Pin Late Cage, Fits 30T Sun Gear) (Can Use 96822)1995-07.....	1.....	F5DZ-7F465-A
715.....	96822G.....	Differential, AX4N/4F50N (5-Pin , Fits 29T Sun Gear) 2001-Up.....	1.....	TBA
715.....	K96822.....	Differential Assy AXOD/E/AX4S (17-Lug Ring Gear) 1986-00.....	1.....	TBA
715.....	K96822AA.....	Differential Assy AX4S (23-Lug Ring Gear) 2001-03.....	1.....	TBA
715.....	K96822A.....	Differential Assy AX4N (4-Pin Planet, 25-Lug Ring Gear) 1995-00.....	1.....	TBA
715.....	K96822B.....	Differential Assy, AX4N/4F50N (4-Pin Planet, 32-Lug Ring Gear, 30T Sun Gear) 2001-Up.....	1.....	TBA
715.....	K96822G.....	Differential Assy, AX4N/4F50N (5-Pin Planet, 32-Lug Ring Gear, 29T Sun Gear) 2001-Up.....	1.....	TBA
724.....	96729.....	Rear Support, AXOD (2-Bushing Type) 1986-87.....	1.....	E6DZ-7A130-A
724.....	96729A.....	Rear Support, AXOD/ E (1-Bushing, No-Tube Seal Type) 1988-92.....	1.....	TBA
724.....	96729D.....	Rear Support, AXODE/AX4S (W/ Tube Seal, No Speedo Sensor Notch Type) 1993-E99.....	1.....	E3DZ-7A130-A
724.....	96729F.....	Rear Support, AX4S (W/ Speedo Sensor Notch Type) L1999-03.....	1.....	YF2Z-7A103-AA
724.....	96729E.....	Support/Low/Interm Pist Hsg, AX4N (1.950" Tall) 1995.....	1.....	F5DZ-7A130-A

AXOD, AXODE, AX4S, AX4N, 4F50N

ILL#	Part#		QTY	REF#
724.....	96729EA.....	Support/Low/Interm Pist Hsg, AX4N (1.850" Tall, No Speedo Sensor Notch) 1996-99.....	1.....	F6DZ-7A130-CB
724.....	96729EC.....	Support/Low/Interm Pist Hsg, AX4N/4F50N (1.850" Tall, W/Speedo Sensor Notch) 2000-Up.....	1.....	1F1Z-7A130-BA
VALVE BODIES (DACCO VB#)				
740.....	FD-3350.....	Valve Body, AXOD (RFE6), 1986.....	1.....	TBA
740.....	FD-3351.....	Valve Body, AXOD (RFE7), 1987.....	1.....	TBA
740.....	FD-3352.....	Valve Body, AXOD, 3.0L, 9 Check Balls, 1988-90.....	1.....	TBA
740.....	FD-3353.....	Valve Body, AXOD, 3.8L, 10 Check Balls, 1988-90.....	1.....	TBA
740.....	FD-3361.....	Valve Body, AXODE, Square Lock-Up, Black Shift Solenoids, 1991.....	1.....	TBA
740.....	FD-3362.....	Valve Body, AXODE, Tan-Round Lock-Up, Black Shift Solenoids, 1992.....	1.....	TBA
740.....	FD-3363.....	Valve Body, AX4S, Tan Lock-Up, #31 PLT Stamp, 1993-95.....	1.....	TBA
740.....	FD-3364.....	Valve Body, AX4S, Tan Lock-Up, #40, 41 PLT Stamp, 1993-95.....	1.....	TBA
740.....	FD-3365.....	Valve Body, AX4S, Tan Lock-Up, #53, 58 PLT Stamp, 1995.....	1.....	TBA
740.....	FD-3366.....	Valve Body, AX4S, Tan Lock-Up, #42 47, 50, 63, 67, 69, 97 PLT Stamp, 1996-97.....	1.....	TBA
740.....	FD-3367.....	Valve Body, AX4S, Blue/Grey Lock-Up, #98 PLT Stamp, F4, 1997-98.....	1.....	TBA
740.....	FD-3368.....	Valve Body, AX4S, Blue/Grey Lock-Up, #94, 95, 99, 00 PLT Stamp, XF, 1998-Up.....	1.....	TBA
740.....	FD-3371.....	Valve Body, AX4N, 2-Bolt Plate, Casting # F4, Tan Lock-Up, 1995-97.....	1.....	TBA
740.....	FD-3372.....	Valve Body, AX4N, 3-Bolt Plate, Casting # F8 or XF1, Blue/Grey Lock-Up, 1998-03.....	1.....	TBA
740.....	FD-3373.....	Valve Body, AX4N, 3-Bolt Plate, Casting # 4F1P, 4F50N, 2004-Up.....	1.....	TBA
VALVE BODIES				
740.....	K96201.....	Valve Body W/ Pump AXOD (VB Cast #E6SP-AD) 1986.....	1.....	TBA
740.....	K96201A.....	Valve Body W/ Pump AXOD (VB Cast #E7DP-BA) 1987.....	1.....	TBA
740.....	K96201B.....	Valve Body W/ Pump AXOD 3.8L (VB Cast #E8DP-AA, 10-Checkball) 1988-90.....	1.....	TBA
740.....	K96201C.....	Valve Body W/ Pump AXOD 3.0L (VB Cast #E9DP, 9-Checkball) 1988-90.....	1.....	TBA
740.....	K96201D.....	Valve Body W/ Pump AXODE (VB Cast #F1DP, Square L-Up Sol) 1991.....	1.....	TBA
740.....	K96201E.....	Valve Body W/ Pump AXODE (VB Cast #F1DP, Round L-Up Sol) 1992-93.....	1.....	TBA
740.....	K96201F.....	Valve Body W/ Pump AXODE (VB Cast #F3DP-BA, Round L-Up Sol) 1993.....	1.....	TBA
740.....	K96201G.....	Valve Body W/ Pump AXODE/AX4S (VB Cast #F48P-AA) 1994-98.....	1.....	TBA
740.....	K96201J.....	Valve Body W/ Pump AX4S (VB Cast #XF2P-AA) 1999-03.....	1.....	TBA
740.....	K96201H.....	Valve Body W/ Pump AX4N (VB Cast #F4DP-DC) 1995-97.....	1.....	TBA
740.....	K96201I.....	Valve Body W/ Pump AX4N (VB Cast #F8DP-AA) 1998-03.....	1.....	TBA
740.....	K96201K.....	Valve Body W/ Pump AX4N (VB Cast #XF1P-BA) 1998-03.....	1.....	TBA
740.....	K96201L.....	Valve Body W/ Pump 4F50N (VB Cast #4F1P-AF) 2004-Up.....	1.....	TBA
VALVE BODY COMPONENTS				
741.....	13924X.....	Check Ball, Valve Body (.250" Or 1/4", Steel) 1986-Up.....	AR.....	TBA
741.....	76593.....	Check Ball, Valve Body (.312" Or 5/16", Torlon) 1986-Up.....	AR.....	TBA
741.....	10000-01K.....	Relief Valve, AXODE (In Valve Body) (10 Per Kit) 1991-Up.....	1.....	TBA
741.....	76593.....	Check Ball, AXOD/AXODE/AX4S/AX4N Valve Body (.312" Or 5/16") (Torlon) 1986-Up.....	AR.....	TBA
741.....	96201-06K.....	Sleeve & Plunger, AXOD ByPass Clutch Control (TCC Apply) 1986-91 (Sonnax).....	1.....	96201-06K
741.....	96206-01K.....	Sleeve & Plunger Valve, AXODE/AX4S ByPass Clutch Control (TCC Apply) 1991-Up.....	1.....	Sonnax
741.....	96201-19K.....	Valve & Spring, AXODE/AX4S Bypass Clu Control Valve & Plunger Spring) (Use 96201-TL).....	1.....	Sonnax
741.....	96201-TL.....	Reamer Kit, AXODE/AX4S Bypass Clu Control Valve (For 96201-19K)(Reamer, Guide, Sizer).....	1.....	Sonnax
741.....	SCAXODE.....	Sure Cure Kit, AXODE 1991-Up (Sonnax).....	1.....	SC-AXODE
741.....	96201-21K.....	Valve Kit, AXODE/AX4S/AX4N (Oversize) Solenoid Regulator Valve Spring & Inner Clip.....	1.....	Sonnax
741.....	96201-TL2.....	Reamer Kit (2)-Reamers, AXODE/AX4S/AX4N Sol Regulator Valve (For 96201-21K).....	1.....	Sonnax
741.....	96201-23K.....	Valve Kit, AXODE/4S/4N (Oversize) Converter Regulator Valve, 2 Spring & 1 Clip.....	1.....	Sonnax
741.....	96201-TL3.....	Reamer Kit (2)-Reamers, AXODE/AX4S/AX4N Conv Regulator Valve For 96201-23K.....	1.....	Sonnax
741.....	96201-11.....	Clip Set, AXOD/E/AX4S/AX4N Backout Valve Clip (Retainer) (1 Hump Type) (10 Per Set).....	1.....	96201-11
741.....	96201-10.....	Clip Set, AXOD/AXODE/AX4S/AX4N 1-2 Capacity Modulator Valve Retainer (10 Per Set).....	1.....	96201-10
741.....	96201-16K.....	Valve Kit, AXOD/AXODE/AX4S Forward Control (Valve & Spring) 1986-Up (Sonnax).....	1.....	96201-16K
741.....	96201-BST.....	Tool, AXOD/AXODE/AX4S Bore Sizing (For 96201-16K) 1986-Up (Sonnax).....	1.....	Sonnax
741.....	96201-BST3.....	Tool, AXOD/E/AX4S Bore Sizing For 1-2 Capacity Modulator Bore (Burnishes Any Ridges).....	1.....	Sonnax
741.....	96206-03K.....	Sleeve & Plunger Valve, AX4N ByPass Clutch Control (.486" OD)(Sonnax) 1995-Up.....	1.....	96206-03K
741.....	96206-13K.....	Sleeve & Plunger Valve, AX4N Bypass Clutch Control (.496" OD) (Sonnax).....	1.....	Sonnax
741.....	SCAX4N.....	Sure Cure Kit, AX4N (4F50N) (Requires: Tools 96206-TL, 96201-TL2 / TL3 & 96206-BST).....	1.....	Sonnax
741.....	96948-01K.....	Valve & Sleeve, AX4N Line Pressure Modulator (.427" OD) 1995-97 (Sonnax).....	1.....	96948-01K
741.....	36948-20K.....	Valve Kit, AX4N Accumulator Pressure Control Valve (Oversize) & Spring (Sonnax).....	1.....	Sonnax
741.....	36948-TL.....	Reamer Kit, AX4N Oversize Accum Valve (For 36948-20K) Sonnax (2 Reamers, 1 Guide).....	1.....	Sonnax
741.....	96206-07K.....	Valve Kit, AX4N Forward Control (Valve & Spring) 1995-Up (Use 96206-BST).....	1.....	Sonnax
741.....	96206-BST.....	Tool, AX4N Bore Sizing (For 96209-07K) 1995-Up (Sonnax).....	1.....	Sonnax
741.....	96201-05.....	Manual Valve, AXOD/AXODE/AX4S 1986-Up (Sonnax).....	1.....	96201-05
741.....	96201-28.....	Spring Kit, AXODE/AX4S/AX4N (Main Pressure Regulator) (Elevated Pressure) (20 Springs).....	1.....	Sonnax
741.....	96201-10K.....	Valve & Springs, AXODE/AX4S Press Reg Valve With 2 Springs (Oversize) Use 96206-TL2.....	1.....	Sonnax
741.....	96201TL2.....	Reamer & Jig, For 96201-10K (Sonnax).....	1.....	Sonnax
741.....	96201-09.....	Retainer/ Clip, AXODE/AX4S 3-2 Shift Timing Valve, 1991-Up (Bag Of 10ea) Sonnax.....	1.....	96201-09
741.....	96201-15K.....	Retainer Kit, AXODE/AX4S 3-2 Shift Timing Valve Cap & Retainer Clip (5ea Per Kit) 1991-Up.....	1.....	96201-15K

AXOD, AXODE, AX4S, AX4N, 4F50N

ILL#	Part#		QTY	REF#
741	96201-01K	Rev Boost Valve & Slv, AXODE/4S/4N/4F50N O-Ring Style, All Exc 3.0L 12-Valve 86-Up	1	96201-01K
741	A96201-01K	Rev Boost Valve & Slv, AXODE/4S/4N/4F50N O-Ring Style, All Exc 3.0L 12-Valve 86-Up	1	Aftermarket
741	96201-12K	Rev Boost Valve & Slv, AXODE/4S/4N/4F50N O-Ring Style, For 3.0L 12-Valve 86-Up	1	96201-12K
741	96201-08K	Rev Boost Valve & Slv, AXODE/4S/4N/4F50N No O-Ring Style, All Exc 3.0L 12-Valve 86-Up	1	96201-08K
741	96201-13K	Rev Boost Valve & Slv, AXODE/4S/4N/4F50N No O-Ring Style, For 3.0L 12-Valv 86-Up	1	96201-13K
741V	96099	Sleeve, Pump Shaft (Installs In VB) AXOD/AXODE/AX4S/AX4N/4F50N 1986-Up	1	TBA
741V	96201-18	Sleeve, Pump Shaft (Installs In VB) AXOD/AXODE/AX4S/AX4N/4F50N 1986-Up (Sonnax)	1	96201-18
747	K96532AA	Plate Repair Kit, AXODE VB & Pump Plate (W/Plate, Gskts & Chk Balls) 1991 Taurus 3.8L	1	F1DZ-7A142-C
747	K96532AB	Plate Repair Kit, AXODE VB & Pump Plate (W/Plate, Gskts & Chk Balls) 1991 Taurus 3.0L	1	F1DZ-7A142-B
747	K96532AC	Plate Repair Kit, AXODE VB & Pump Plate (W/Plate, Gskts & Chk Balls) 1991 Police 3.8L	1	F1OY-7A142-B
747	K96532AD	Plate Repair Kit, AXODE VB & Pump Plate (W/Plate, Gskts & Chk Balls) 1991 Police 3.8L	1	F1DZ-7A142-D
747	96752	Plate, AX4S Valve Body 1994-Up (Use Bonded Plates In Gasket Section)	1	TBA
747	96752A	Plate, AX4N Valve Body 1995-Up (Use Bonded Plates In Gasket Section)	1	TBA

COVERS, CASES, PANS & HOUSINGS

755	96703	Cover, AXOD Case (#E6SP-AA) 1986	1	E6DZ-7G188-A
755	96703A	Cover, AXOD Case (#E7DP-AA) 1987	1	E7DZ-7G188-A
755	96703D	Cover, AXOD Case (#E8DP-AA) 1988-90	1	F3DZ-7G188-A
755	96703EA	Cover, AXODE Case (#F1DP-AA) 1991-92	1	TBA
755	96703C	Cover, AXODE/AX4S Case (#F3DP-BA) (1-Wire Harness Type) 1993-99	1	TBA
755	96703E	Cover, AXODE/AX4S Case (#F3DP-AA) (2-Wire Harness Type) 1993-99	1	TBA
755	96703EB	Cover, AX4S Case (#F6DP-CA) 1996-98	1	TBA
755	96703ED	Cover, AX4S Case (#F6DP-AA) 1996-98	1	TBA
755	96703EE	Cover, AX4S Case (#XF2P-AA) 1999	1	TBA
755	96703EF	Cover, AX4S Case (#YF2P-AA) 2000-03	1	YF2Z-7G188-AA
755	96703F	Cover, AX4N Case (#F4DP-BA) 1995-96	1	TBA
755	96703FB	Cover, AX4N Case (#F6DP-BA) 1997-99	1	F6DZ-7G188-B
755	96703FD	Cover, AX4N Case (#YF1P-AC) 2000-03	1	YF1Z-7G188-AC
755	96703G	Cover, 4F50N Case (#4F1P-DA) 2003-Up	1	TBA
760	96872AF	Case, AXOD (3.0L & 3.8L) (#E6SP-AA) 1986	1	TBA
760	96872	Case, AXOD (3.0L & 3.8L) (#E7DP-AA) 1987-91	1	TBA
760	96872A	Case, AXOD (3.0L) (#F2DP-AA) 1992-95	1	TBA
760	96872AG	Case, AXOD SHO (3.2L) (#F3DP-BA) 1993-95	1	TBA
760	96872AA	Case, AXOD (3.0L) (#F3DP-AA) 1993-95	1	TBA
760	96872AH	Case, AXODE/AX4S (#F4DP-CB) 1994-E99	1	TBA
760	96872AJ	Case, AXODE/AX4S (#F4OP-CB) 1994-E99	1	TBA
760	96872AB	Case, AX4S (#F68P-AA) 1996-E99	1	TBA
760	96872AL	Case, AX4S (#F68P-BA) 1996-E99	1	TBA
760	96872AC	Case, AX4S (#XF2P-AA) L1999-03	1	TBA
760	96872AK	Case, AX4S (#XF2P-BB) L1999-03	1	TBA
760	96872AD	Case, AX4S (#YF2P-AA) 2000-01	1	TBA
760	96872AE	Case, AX4S (#1F1P-CA) 2001-03	1	TBA
760	96872AM	Case, AX4S (#1F1P-AA) 2001-03	1	TBA
760	96872BD	Case, AX4N (#F4DP-AD) 1995	1	TBA
760	96872B	Case, AX4N 3.0L-SOHC/3.8L (#F6DP-AA) 1996-00	1	TBA
760	96872BE	Case, AX4N 3.0L-SOHC/3.8L (#F6DP-AB) 1996-00	1	TBA
760	96872C	Case, AX4N 3.0L-DOHC (#F6DP-BA) 1996-00	1	TBA
760	96872CC	Case, AX4N 4.6L (#F6OP-AA) 1996-00	1	TBA
760	96872BA	Case, AX4N 3.0L/3.8L (#1F1P-AE) 2001-03	1	1F1Z-7005-AA
760	96872CA	Case, AX4N 3.0L-DOHC (#1F1P-BA) 2001-03	1	TBA
760	96872CB	Case, AX4N 3.0L-DOHC (#YF1P-AB) 2001-03	1	TBA
760	96872CD	Case, AX4N 3.0L-DOHC (#YF1P-BC) 2001-03	1	TBA
760	96872CE	Case, AX4N 4.6L Lincoln (#1F3P-AA) 2001-02	1	TBA
760	96872BC	Case, 4F50N (#4F2P-AJ) 2004-07	1	TBA
760	96872CG	Case, 4F50N (#4F2P-AK) 2004-07	1	TBA
760	96872CF	Case, 4F50N (#4F2P-AH) 2004-07	1	TBA
764	96442A	Spacer, AX4N/4F50N (Low/Interm Piston Hsg To Diff Ring Gear) 1996-07	1	TBA
765	96705	Pan, AXOD/AXODE (Exc SHO) Bottom (10mm Bolt Type) 1986-95	1	E6DZ-7A194-A
765	96705B	Pan, AXODE (SHO) Bottom 1993-95	1	F3TZ-7A194-A
765	96705AA	Pan, AX4S (Exc SHO) Bottom (8mm Bolt, Bonded Gasket Type) 1996-03	1	TBA
765	96705HB	Pan, AX4N Bottom (10mm Bolt Type) 1995	1	F5DZ-7A194-A
765	96705A	Pan, AX4N/4F50N Bottom (8mm Bolt, Bonded Gasket Type) 1996-07	1	F7DZ-7A194-BA
766	96704	VB Cover, AXOD/AXODE (#AXOD, 10mm Bolt Type) 1986-95	1	E6DZ-7G004-A
766	96704B	VB Cover, AX4S (#AXOD, 8mm Bolt, Bonded Gasket Type) 1996-03	1	TBA
766	96704AA	VB Cover, AX4N (10mm Bolt Type) 1995	1	TBA
766	96704A	VB Cover, AX4N (#AX4N, 8mm Bolt, Bonded Gasket Type) 1996-00	1	TBA
766	96704AB	VB Cover, AX4N/4F50N (#4F50N, Tin Type) 2001-Up	1	YF1Z-7G004-BA
766	96704AC	VB Cover, AX4N/4F50N (#4F50N, Alum Type) 2001-Up	1	1F2Z-7G004-AB

AXOD, AXODE, AX4S, AX4N, 4F50N

ILL#	Part#		QTY	REF#
774.....	96958D.....	Sensor, AX4S/AX4N Vehicle Speed L1999-Up	1.....	TBA
774.....	96951A.....	Speed-O Housing, AXOD/AXODE With Sensor (2-Pin Conn) Does Not Use Cable 1986-Up.....	1.....	E9LZ-9E731-A
774.....	96958.....	Speed-O Housing, AXOD/AXODE With Sensor (2-Pin Conn) Uses A Cable 1986-Up.....	1.....	E9TZ-9E731-A
774.....	96958A.....	Speed-O Housing, AX4N With Sensor (2-Pin Conn) (Uses A Cable) 1995-E99	1.....	F5DZ-9E731-BA
775.....	N-61.....	Nut, AXOD/AXODE/AX4S/AX4N Converter (Metric 10mm X 1mm) 1986-Up.....	4.....	TBA
779.....	96704-01.....	Pan Bolt, AXOD, AXODE/AX4S/AX4N (Metric) Bag Of 100ea (Sonnax)	1.....	TBA
848.....	96862.....	Gear, AXOD/E/AX4S Speed-O Drive (7-Teeth) 1986-E99	1.....	E6SP-17285
848.....	96862A.....	Gear, AXOD/E/AX4S Speed-O Drive (8-Teeth)	1.....	TBA
848.....	96862B.....	Gear, AXOD/AXODE Driven Speed-O (Red, 21-Teeth) (Fits Into # 774) 1986-E99.....	1.....	TBA
CUSHIONS				
852.....	96116A.....	Cushion, AXOD/AXODE/AX4S Direct Clutch 1986-Up	1.....	TBA
852.....	96116B.....	Cushion, AX4N Direct Clutch 1995-Up.....	1.....	F5DZ-7G448-AA
854.....	96115.....	Cushion, AXOD/AXODE/AX4S Reverse Clutch 1986-Up	1.....	E6DZ-7E085-A
857.....	96119.....	Cushion, AX4N Low/Interm Clutch 1995-Up	1.....	F5DZ-7E085-A
SNAP RINGS				
NI.....	K96928.....	Snap Ring Kit, AXOD/AXODE/AX4S 1986-Up.....	1.....	69860
NI.....	K96928H.....	Snap Ring Kit, AX4N 1995-Up.....	1.....	TBA
870.....	96603.....	Snap Ring, AX4N/4F50N, Case To Low/Interm Backing Plate, .063", 1995-Up.....	1.....	F5DZ-7D483-F
870.....	96603A.....	Snap Ring, AX4N/4F50N, Case To Low/Interm Backing Plate, .084", 1995-Up.....	1.....	TBA
870.....	96603B.....	Snap Ring, AX4N/4F50N, Case To Low/Interm Backing Plate, .105", 1995-Up.....	1.....	TBA
870.....	96603C.....	Snap Ring, AX4N/4F50N, Case To Low/Interm Backing Plate, .126", 1995-Up.....	1.....	TBA
870.....	96603D.....	Snap Ring, AX4N/4F50N, Case To Low/Interm Backing Plate, .147", 1995-Up.....	1.....	TBA
871.....	96610.....	Snap Ring, AX4N/4F50N, Low/Interm Drum To Piston Retainer, 1995-Up	1.....	TBA
874.....	96611.....	Snap Ring, AXOD/E/AX4S/AX4N/4F50N, Interm Drum To Piston Retainer, 1986-Up	1.....	TBA
877.....	96604.....	Snap Ring, AXOD/AXODE/AX4S/AX4N Retainer To Forward Drum 1986-Up.....	1.....	TBA
878.....	96601.....	Snap Ring, AXOD/AXODE/AX4S/AX4N Forward / Direct / Intermediate (.051") 1986-Up.....	1.....	E8DZ-7D483-A
878.....	96601A.....	Snap Ring, AXOD/AXODE/AX4S/AX4N Forward / Direct / Intermediate (.067") 1986-Up.....	1.....	E8DZ-7D483-B
878.....	96601E.....	Snap Ring, AXOD/AXODE/AX4S/AX4N Forward / Direct / Intermediate (.076") 1986-Up.....	1.....	TBA
878.....	96601B.....	Snap Ring, AXOD/AXODE/AX4S/AX4N Forward / Direct / Intermediate (.086") 1986-Up.....	1.....	E8DZ-7D483-AC
878.....	96601F.....	Snap Ring, AXOD/AXODE/AX4S/AX4N Forward / Direct / Intermediate (.092") 1986-Up.....	1.....	F8DZ-7D483-AD
878.....	96601C.....	Snap Ring, AXOD/AXODE/AX4S/AX4N Forward / Direct / Intermediate (.104") 1986-Up.....	1.....	F8DZ-7D483-AE
878.....	96601G.....	Snap Ring, AXOD/AXODE/AX4S/AX4N Forward / Direct / Intermediate (.111") 1986-Up.....	1.....	F3DZ-7D483-E
878.....	96601D.....	Snap Ring, AXOD/AXODE/AX4S/AX4N Forward / Direct / Intermediate (.121") 1986-Up.....	1.....	F8DZ-7D483-AF
879.....	96605.....	Snap Ring, AXOD/AXODE/AX4S/AX4N Holds Retainer In Direct Clutch 1986-Up	1.....	E6DZ-7C122-A
880.....	96606.....	Snap Ring, AXOD/AXODE/AX4S/AX4N Drive Sprocket To Turbine Shaft 1986-Up	1.....	N803178-S
882.....	96730RR.....	Retain Ring, AXOD/AXODE Rear Ring Gear (Prevents Rear Ring Gear Pop Out) 1986-Up	1.....	96730-RR
882.....	96607.....	Snap Ring, AXOD/E/AX4S/AX4N Front Planet To Rear Ring Gear 1995-Up.....	1.....	TBA
890.....	96608.....	Snap Ring, AXOD/AXODE/AX4S Case To Rear Support (Flat) 1986-Up	1.....	TBA
890.....	96609.....	Snap Ring, AX4N/4F50N Case To Low/Interm Piston Hsg (Tapered) 1995-Up	1.....	F6DZ-7D144-AA
892.....	96602.....	Snap Ring, AXOD/AXODE/AX4S/AX4N Holds Reverse Clutch Press Plate In .061" 1986-Up	1.....	TBA
892.....	96602A.....	Snap Ring, AXOD/AXODE/AX4S/AX4N Holds Reverse Clutch Press Plate In .081" 1986-Up	1.....	TBA
892.....	96602B.....	Snap Ring, AXOD/AXODE/AX4S/AX4N Holds Reverse Clutch Press Plate In .098" 1986-Up	1.....	TBA
892.....	96602C.....	Snap Ring, AXOD/AXODE/AX4S/AX4N Holds Reverse Clutch Press Plate In .116" 1986-Up.....	1.....	TBA
893.....	96612.....	Snap Ring, AXOD/E/AX4S/AX4N/4F50N, Reverse Drum To Retainer, 1986-Up.....	1.....	TBA
896.....	93313.....	Snap Ring, AX4N/4F50N, Case To Coast Servo Caver, 1995-Up.....	1.....	TBA
SERVO, ACCUMULATORS & COMPONENTS				
900.....	K96628AA.....	Servo Assembly, AXOD/AXODE/AX4S/AX4N Overdrive (No Groove) 1986-97	1.....	TBA
900.....	K96628AB.....	Servo Assembly, AXOD/AXODE/AX4S/AX4N Overdrive (1 Groove) 1986-97	1.....	TBA
900.....	K96628AC.....	Servo Assembly, AXOD/AXODE/AX4S/AX4N Overdrive (2 Groove) 1986-97	1.....	TBA
900.....	K96628AD.....	Servo Assembly, AXODE/AX4S/AX4N Overdrive (No Groove) 1998-Up.....	1.....	TBA
900.....	K96628AE.....	Servo Assembly, AXODE/AX4S/AX4N Overdrive (1 Groove) 1998-Up.....	1.....	TBA
900.....	K96628AF.....	Servo Assembly, AXODE/AX4S/AX4N Overdrive (2 Groove) 1998-Up.....	1.....	TBA
901.....	96823A.....	Spring, AXOD/AXODE/AX4S/AX4N Overdrive Servo (1.700" OD) 1986-Up.....	1.....	E6DZ-7F201-A
902.....	96628.....	Piston, AXOD/AXODE/AX4S/AX4N Overdrive Servo 1986-97	1.....	F3DZ-7F200-A
902.....	96628A.....	Pin, AXODE/AX4S/AX4N Overdrive Servo (No Groove) W/Bonded Piston 1998-Up.....	1.....	F88Z-7H188-AA
903.....	96942.....	Pin, AXOD/AXODE/AX4S/AX4N Overdrive Servo (No Groove) 1986-97	1.....	TBA
903.....	96943.....	Pin, AXOD/AXODE/AX4S/AX4N Overdrive Servo (1 Groove) 1986-97	1.....	TBA
903.....	96944.....	Pin, AXOD/AXODE/AX4S/AX4N Overdrive Servo (2 Groove) 1986-97	1.....	TBA
903.....	96628A.....	Pin, AXODE/AX4S/AX4N Overdrive Servo (No Groove) W/Bonded Piston 1998-Up.....	1.....	F88Z-7H188-AA
903.....	96628B.....	Pin, AXODE/AX4S/AX4N Overdrive Servo (1 Groove) W/Bonded Piston 1998-Up.....	1.....	F88Z-7H188-BA
903.....	96628C.....	Pin, AXODE/AX4S/AX4N Overdrive Servo (2 Groove) W/Bonded Piston 1998-Up.....	1.....	F88Z-7H188-CA
903-5.....	96637.....	E-Clip, OD Servo Pin, AXOD/AXODE/AX4S/AX4N, 1986-Up.....	1.....	TBA
904.....	96883A.....	Cover, AXOD/AXODE/AX4S/AX4N Overdrive Servo 1986-Up	1.....	E6DZ-7D027-B
905.....	K96728AA.....	Servo Assembly, AXOD/AXODE/AX4S Low / Interm (1 Groove Pin) 1986-Up.....	1.....	TBA
905.....	K96728AB.....	Servo Assembly, AXOD/AXODE/AX4S Low / Interm (1 Groove Pin) 1986-Up	1.....	TBA

AXOD, AXODE, AX4S, AX4N, 4F50N

ILL#	Part#		QTY	REF#
905	K96928AC	Servo Assembly, AXOD/AXODE/AX4S Low / Interm (2 Groove Pin) 1986-Up	1	TBA
905	K96728AD	Servo Assembly, AXOD/AXODE/AX4S Low / Interm (3 Groove Pin) 1986-Up	1	TBA
905	K96728AE	Servo Assembly, AXOD/AXODE/AX4S Low / Interm (4 Groove Pin) 1986-Up	1	TBA
906	96995A	Spring, AXOD/AXODE/AX4S Low / Intermediate Servo 1986-Up (Sonnax)	1	96995A
907	96728	Piston, AXOD/AXODE/AX4S Low / Intermediate Servo 1986-Up (Sonnax)	1	96728
908	96945S	Pin Kit, AXOD/AXODE/AX4S Low / Int. Servo (Pin, Retainer Clip, 3ea-O-Rings) 1986-Up	1	Sonnax
908	96946E	Pin, AXOD/AXODE/AX4S Low / Intermediate Servo Teckpak Extendo Pin, 1986-Up	1	TBA
908	96945AA	Pin, AXOD/AXODE/AX4S Low / Intermediate Servo (0 Groove) 1986-Up	1	E6DZ-7D190-A
908	96945AB	Pin, AXOD/AXODE/AX4S Low / Intermediate Servo (1 Groove) 1986-Up	1	E6DZ-7D190-B
908	96954AC	Pin, AXOD/AXODE/AX4S Low / Intermediate Servo (2 Groove) 1986-Up	1	E6DZ-7D190-C
908	96954AD	Pin, AXOD/AXODE/AX4S Low / Intermediate Servo (3 Groove) 1986-Up	1	E6DZ-7D190-D
908	96954AE	Pin, AXOD/AXODE/AX4S Low / Intermediate Servo (4 Groove) 1986-Up	1	E6DZ-7D190-E
908-5	96638	E-Clip, AXOD/E/AX4S Low/Interm Servo Pin 1986-Up	1	TBA
908	96945R	E-Clip Set, AXOD/E/AX4S Low/Interm Servo Pin (5 Per Kit) (Sonnax) 1986-Up	1	TBA
909	96882A	Cover, AXOD/AXODE/AX4S Low / Intermediate Servo 1986-Up	1	TBA
910	K96864	Servo Assembly, AX4N Coast 1995-Up	1	TBA
911	96281A	Spring, AX4N Coast Servo 1995-Up	1	F5DZ-7H291-A
912	96863	Piston, AX4N Coast Servo (Bonded) 1995-Up	1	XF32-7H281-AA
914	96864	Cover, AX4N Coast Servo (Bonded) 1995-Up	1	F5DZ-7H284-A
915	96699	Anchor Plug, Overdrive Band, AXOD/E/AX4S/AX4N (Plastic) 1986-Up	1	TBA
925	965123K	Piston & Sleeve Kit, AXOD/E/AX4S, N-D, 1-2 & 3-4 Accum (Pistons, Sleeves & O-Rings)	1	965123K
926	96706	Spring, AXOD/AXODE/AX4S 1-2 Accumulator (3.0L) Yellow (Outer) 1986-Up	1	E6DZ-7G267-A
926	96706-02K	Spring Kit, AXOD/AXODE/AX4S 1-2 Shift Tuning (1 Large, 1 Medium, 1 Small 1-2 Accum)	1	Sonnax
926	96706K	Spring, AXOD/AXODE/AX4S 1-2 Accumulator (3.8L) Tan (Outer) 1986-Up	1	E8DZ-7G267-A
926	96706L	Spring, AXOD/AXODE/AX4S 1-2 Accumulator (Purple) (Outer) 1986-94	1	F58Z-7G267-A
926	96706S	Spring, AX4N 1-2 Accumulator (1.440" Long) (1.308" OD) (.110" OD Wire) 1995-Up	1	F5DZ-7G267-A
927	96998A	Piston, AXOD/AXODE/AX4S 1-2 Accumulator (2.116" OD) 1986-Up	1	TBA
927	96998HA	Piston, AX4N 1-2 & 2-3 Accumulator 1994-Up	1	TBA
927	96513K	Piston & Sleeve Kit, AXOD/E/AX4S For 1-2 Accum (Pistons, Sleeves & O-Rings) 1986-Up	1	96513-K
928	96996A	Pin, AXOD/AXODE/AX4S 1-2, 3-4 & N-D Accum (AX4N 1-2, 2-3, 3-4 & Reverse) 1986-Up	3-4	E6DZ-7G094-A
929	96706M	Spring, AXOD/E/AX4S 1-2 Accum (Inner Spring Of 2 Spring Set Up) Yellow 1989-90	1	E6DZ-7G326-A
929	96706N	Spring, AXOD/AXODE/AX4S 1-2 Accumulator (Inner) Brown 1986-Up	1	E8DZ-7G326-A
929	96706P	Spring, AXOD/AXODE/AX4S 1-2 Accumulator (Inner) Purple 1986-Up	1	E8DZ-7G326-A
929	96706PP	Spring, AXOD/AXODE/AX4S 1-2 Accumulator (Inner) Pink 1986-Up	1	E8DZ-7G358-A
931	96715	Spring, AX4N 2-3 Accumulator (1.500" Long) (1.324" OD) (.110" OD Wire) 1995-Up	1	F5DZ-7F285-A
932	96998HA	Piston, AX4N 2-3 Accumulator 1995-Up (Use 96998HA)	1	TBA
936	96706B	Spring, AXOD/AXODE/AX4S 3-4 Accumulator (Outer) Green 1986-Up	1	E6DZ-7G266-A
936	96706D	Spring, AXOD/AXODE/AX4S 3-4 Accumulator (Outer) White 1986-Up	1	F8DZ-7G266-AA
936	96706C	Spring, AXOD/E/AX4S 3-4 Accum (Outer) Natural (1.445" Long, 1.207" OD, .105" Wire) 1986-	1	E8DZ-7G260-A
936	96706F	Spring, AX4N 3-4 Accumulator (1.235" Long) (1.305" OD) (.108" OD Wire) 1995-Up	1	F5DZ-7G266-A
937	96993A	Piston, AXOD/AXODE/AX4S/AX4N 3-4 Accumulator (1.670" OD) 1986-Up	1	E6DZ-7F287-A
937	96512K	Piston & Sleeve Kit, AXOD/E/AX4S For 3-4 Accum (Pistons, Sleeves & O-Rings) 1986-Up	1	Sonnax
939	96706E	Spring, AXOD/E/AX4S 3-4 Accum (Inner) Green (1.440" Long, .880" OD, .075" Wire)	1	E6DZ-7F288-A
939	96906EA	Spring, AXOD/AXODE/AX4S 3-4 Accum (Inner) No Color (1.810" Long, .885" OD, .071" Wire)	1	TBA
946	96709	Spring, AX4N Reverse Accumulator (1.380" Long) (.964" OD) (.089" OD Wire) 1995-Up	1	F8OZ-7E485-BA
947	96992A	Piston, AX4N Reverse Accumulator (1.360" OD) 1995-Up	1	TBA
950	K96992A	Accumulator Assembly, AX4N Neutral-Drive (1 Spring Type) 1995-Up	1	TBA
950	K96992B	Accumulator Assembly, AX4N Neutral-Drive (2 Spring Type) 1995-Up	1	TBA
951	96709AA	Spring, AXOD/AXODE/AX4S Neutral-Drive Accumulator (Outer) 1986-Up	1	E6DZ-7G300-A
951	96709AB	Spring, AXOD/AXODE/AX4S Neutral-Drive Accumulator (Inner) 1986-Up	1	E6DZ-7G301-A
951	96709AC	Spring, AX4N Neutral-Drive (1 Spring Type) (1.190" Long) (1.295" OD) (.105" OD Wire) 95-	1	TBA
951	96709AD	Spring, AX4N Neutral-Drive (2 Spring Type) Outer (1.225" Long, 1.472" OD, .098" OD Wire)	1	TBA
951	96709AE	Spring, AX4N Neutral-Drive (2 Spring Type) Inner (1.200" Long, 1.157" OD, .080" OD Wire)	1	TBA
952	96998HA	Piston, AXOD/E/AX4S N-D Accum (1.932" OD) 1986-Up (Also AX4N 1-2 & 2-3 Accum 1994-)	1	F5DZ-7F251-A
952	96511K	Piston & Sleeve Kit, AXOD/E/AX4S Neut-Drive Accum (Pistons, Sleeves & O-Rings) 1986-Up	1	Sonnax
954	96709AF	Spring, AXOD/AXODE/AX4S Neutral Drive Accumulator (Inner) 1986-Up	1	E6DZ-7G301-A
954	96884A	Cover, AX4N Neutral Drive Accumulator 1995-Up	1	F5DZ-7H275-A
CLUTCH PISTONS & MISCELLANEOUS				
962	96837	Piston, AXOD/AXODE/AX4S Intermediate Clutch (Aluminum) 1986-Up	1	E6DZ-7E005-A
962	96837A	Piston, AX4S/AX4N Intermediate Clutch (Bonded) 1995-Up	1	4F1Z-7E005-AA
963	96837D	Piston Retainer/ Intermediate Clutch Return (Bonded) AX4S 96-Up, AX4N 95-Up	1	F3DZ-7H185-A
964	96941	Piston, AXOD/AXODE/AX4S (Exc SHO) Forward Clu (Steel) 1986-95	1	F4DZ-7A262-A
964	96941B	Piston, AXODE/AX4S (SHO) Forward Clu (Steel) 1993-95	1	F4DZ-7A262-B
964	96941A	Piston, Forward Cl (Bonded) Short - .850", AX4S Windstar 3.8L 96-8/97, AX4N 95-97	1	F8DZ-7A262-AB
964	96941C	Piston, Forward Cl (Bonded) Tall - .980", AX4S Windstar 3.8L 9/97-Up, AX4N 98-Up	1	F88Z-7A262-AA
965	96940	Piston, Direct Clutch, Steel, AXOD/AXODE/AX4S, 1986-95	1	E6DZ-7A262-A
965	96940D	Piston, Direct Clutch, Steel, AX4S 3.0L, 1996-Up	1	TBA

AXOD, AXODE, AX4S, AX4N, 4F50N

ILL#	Part#		QTY	REF#
965.....	96940A.....	Piston, Direct Clutch (Bonded) AX4S Windstar 3.8L 96-Up, AX4N / 4F50N 95-1/1/05.....	1.....	F4DZ-7A262-BA
965.....	96940E.....	Piston, Direct Clutch (Bonded) AX4N / 4F50N 1/2/05-Up.....	1.....	F4DZ-7A262-BB
966.....	96947A.....	Piston, Reverse Clutch, AXOD/AXODE/AX4S/AX4N 1986-Up.....	1.....	E6DZ-7D402-A
967.....	96841.....	Piston, Low / Intermediate Clutch (Bonded) AX4N/4F50N 1995-Up.....	1.....	F5DZ-7H290-A
972.....	96824A.....	Retainer W/Springs, Interm Clu , AXOD/AXODE/AX4S/AX4N 1986-Up.....	1.....	E6DZ-7F222-A
974.....	96823.....	Retainer W/Springs, Forward Clu, AXOD/AXODE/AX4S 1986-Up.....	1.....	TBA
974.....	96823A.....	Retainer W/Springs, Forward Clu , AX4N/4F50N 1995-Up.....	1.....	F8DZ-7F194-AA
975.....	96825A.....	Retainer W/Springs, Direct Clutch, AXOD/AXODE/AX4S/AX4N 1986-Up.....	1.....	F1DZ-7F235-A
976.....	96826A.....	Retainer W/Springs, Reverse Clutch, AXOD/AXODE/AX4S/AX4N 1986-Up.....	1.....	E6DZ-7G335-A
977.....	96866.....	Retainer W/Springs, Low/Interm Clutch, AX4N/4F50N 1995-Up.....	1.....	F5DZ-7H266-A
991.....	K96631.....	Linkage Assembly, AXOD/AXODE/AX4S (Internal) 1986-99.....	1.....	TBA
991.....	K96631A.....	Linkage Assembly, AX4S (Internal) 2000-Up.....	1.....	TBA
991.....	K96631B.....	Linkage Assembly, AX4N (Internal) 1995-99.....	1.....	TBA
991.....	K96631C.....	Linkage Assembly, AX4N (Internal) 2000-Up.....	1.....	TBA
994.....	96632.....	Park Rod Actuator, AXOD/AXODE/AX4S (14 3/4") 1986-99.....	1.....	TBA
994.....	96632A.....	Park Rod Actuator, AX4N (16 1/8") 1995-Up.....	1.....	F5DZ-7A232-A
995.....	K96633.....	Park Pawl Assembly, AXOD/AXODE/AX4S/AX4N 1986-99.....	1.....	TBA
995.....	K96633A.....	Park Pawl Assembly, AX4S/AX4N 2000-Up.....	1.....	TBA
996.....	96289A.....	Cooler Line Fitting, AXOD/AXODE/AX4S/AX4N (18mm) 1986-Up.....	2.....	TBA
996.....	96289.....	Cooler Line Fitting, AXODE/AX4S/AX4N (20mm) 1992-Up.....	2.....	F7DZ-7D273-AA
996.....	96634.....	Clip, AXOD/AXODE/AX4S/AX4N Cooler Line Retainer For 18mm Fittings 1986-Up.....	2.....	TBA
996.....	96634A.....	Clip, AXODE/AX4S/AX4N Cooler Line Retainer For 20mm Fittings 1992-Up.....	2.....	TBA
997.....	96635.....	Wire Link, AXOD T.V. Cable 1986-90.....	1.....	TBA
999.....	96873A.....	Lube Tube, AXOD/AXODE Speed-O (Update) 1991-Up.....	1.....	F2DZ-7G086-A
999.....	96873.....	Lube Tube, AXOD Rear Planet Lube (Early) 1991-92.....	1.....	F2DZ-7G084-A
999.....	96874.....	Lube Tube, AXOD/AXODE Rear Planet Lube (Update) 1993-Up.....	1.....	F3DZ-7G084-A
999.....	96874A.....	Lube Tube, AX4S Speed-O Differential 1999-Up.....	1.....	1F1Z-7G084-AA
999.....	96806.....	Bracket, AXOD/AXODE Holds Lube Tubes In, Sonnax) 1986-Up.....	1.....	96806
999.....	K96806.....	Bracket Set, AXOD/AXODE/AX4N Holds Lube Tubes In (3 Per Set) 1986-Up.....	1.....	TBA
999.....	K96873.....	Tube & Bracket Kit, AXOD, 1986-90.....	1.....	TBA
999.....	K96873A.....	Tube & Bracket Kit, AXODE, 1991-95.....	1.....	TBA
999.....	K96873B.....	Tube & Bracket Kit, AX4S, 1996-E99.....	1.....	TBA
999.....	K96873C.....	Tube & Bracket Kit, AX4S, L1999-03.....	1.....	TBA
999.....	K96873D.....	Tube & Bracket Kit, AX4N/4F50N, 1995-07.....	1.....	TBA
999.....	K96636.....	Bracket Set, AX4S Holds Lube Tubes In (2 Brackets) 1994-Up.....	1.....	TBA

AXOD, AXODE, AX4S

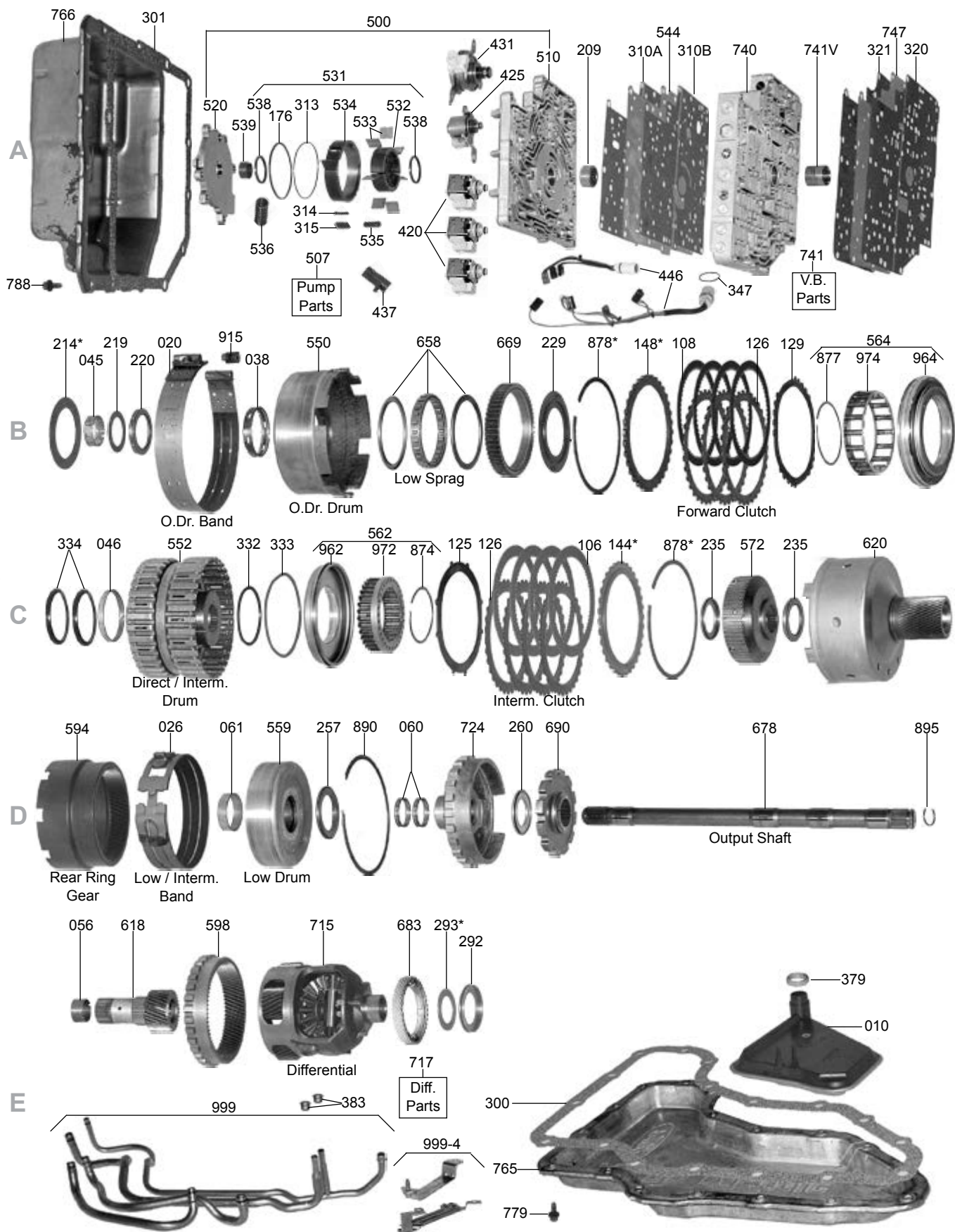

AXOD, AXODE, AX4S

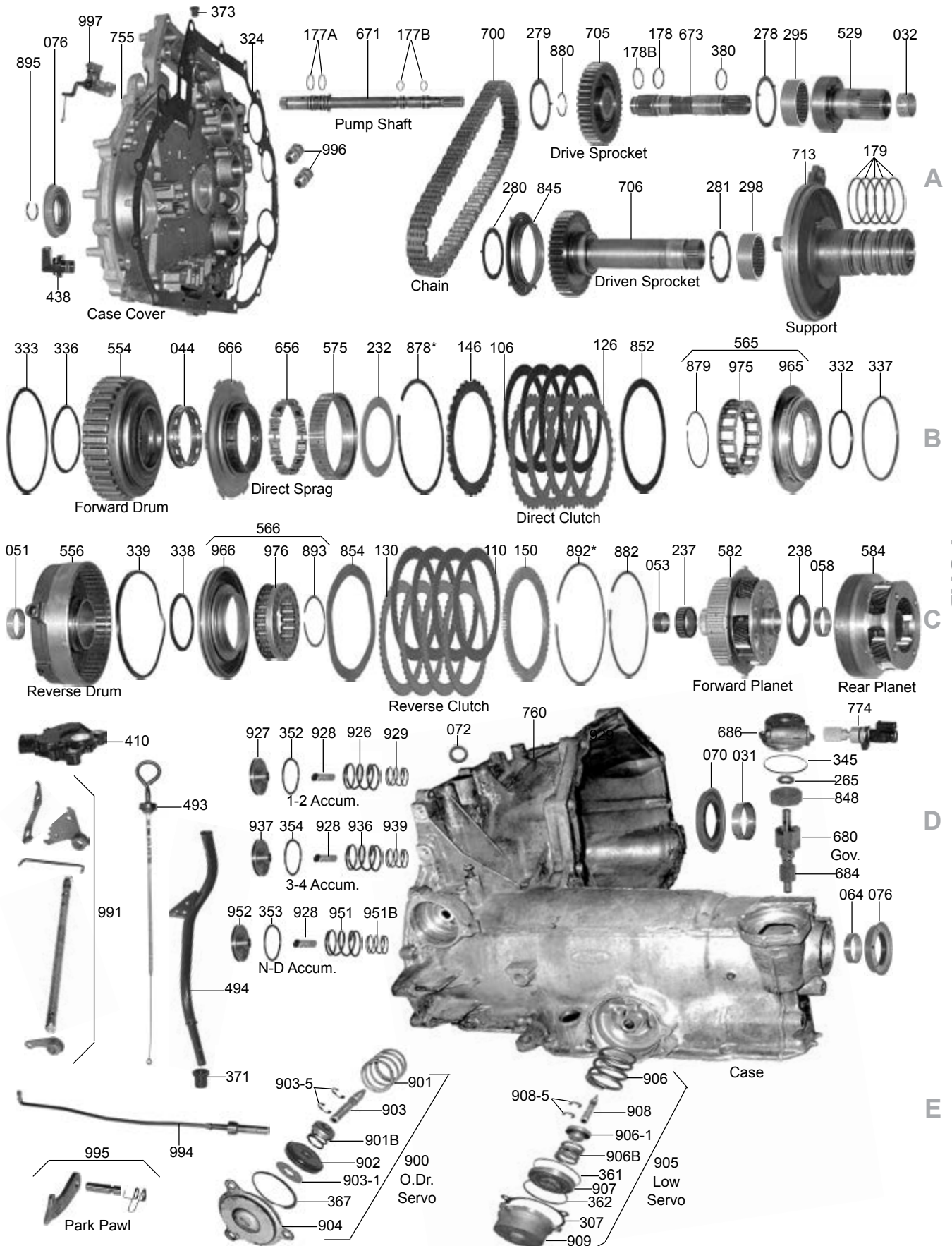

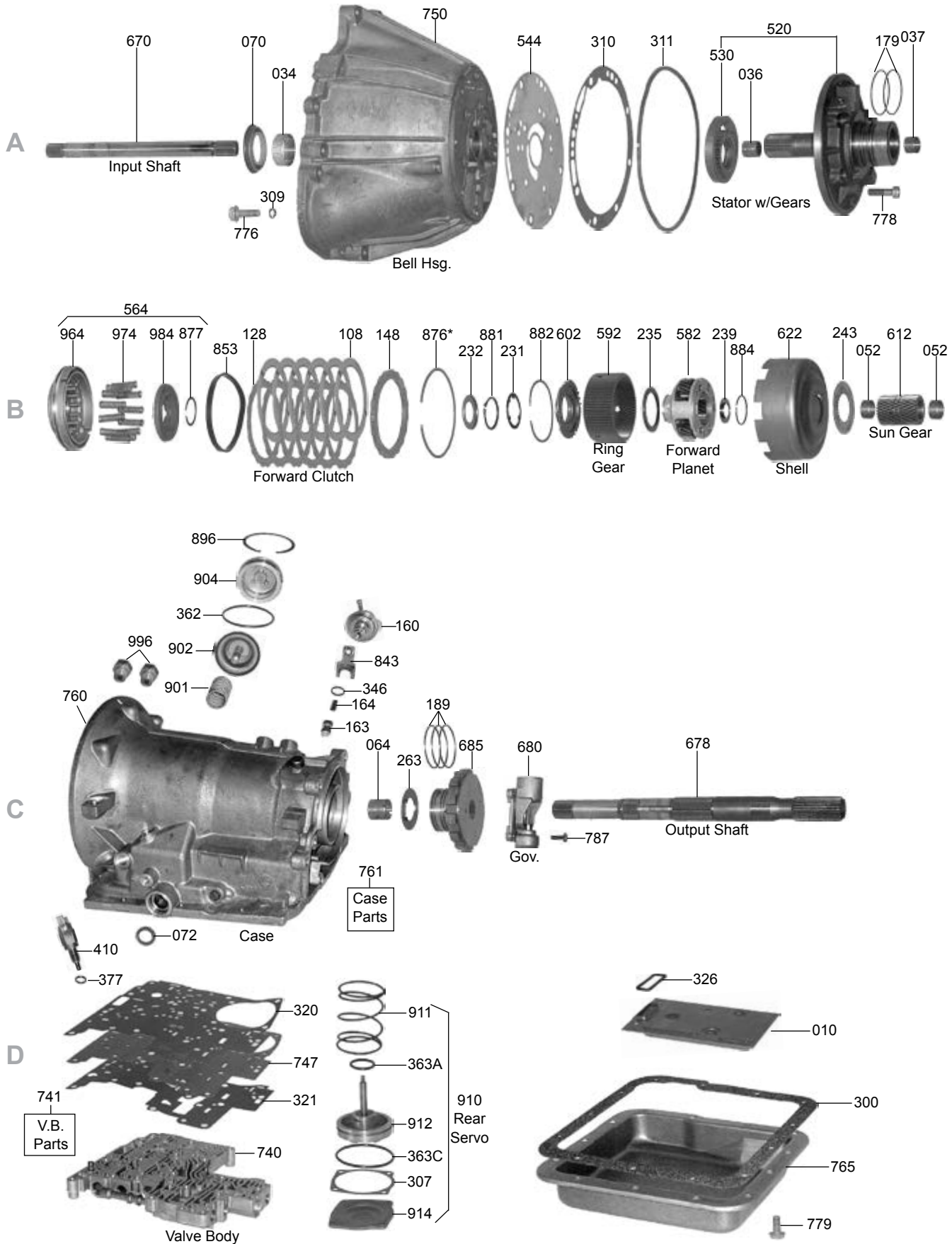

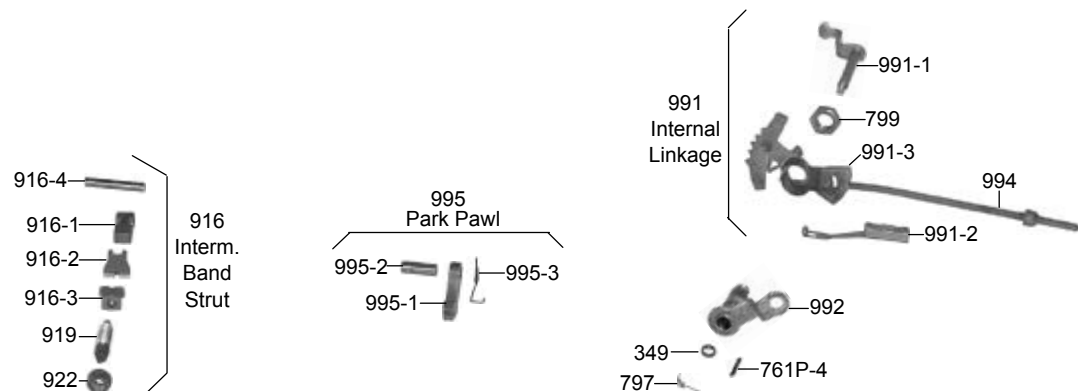
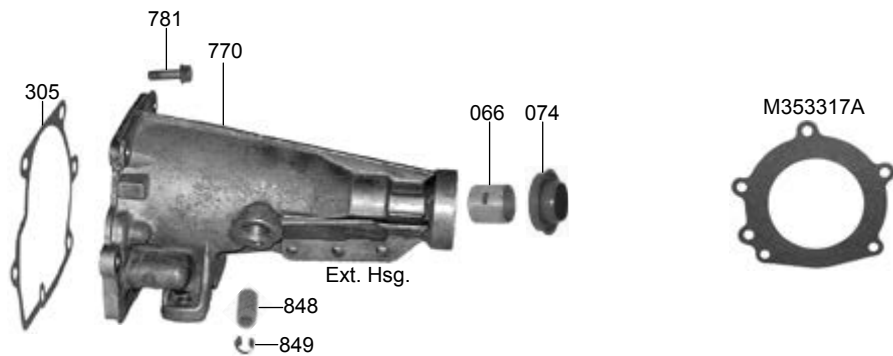
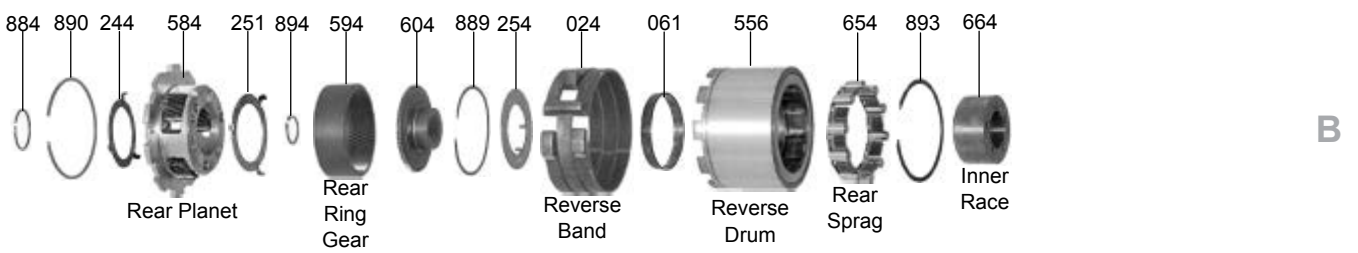
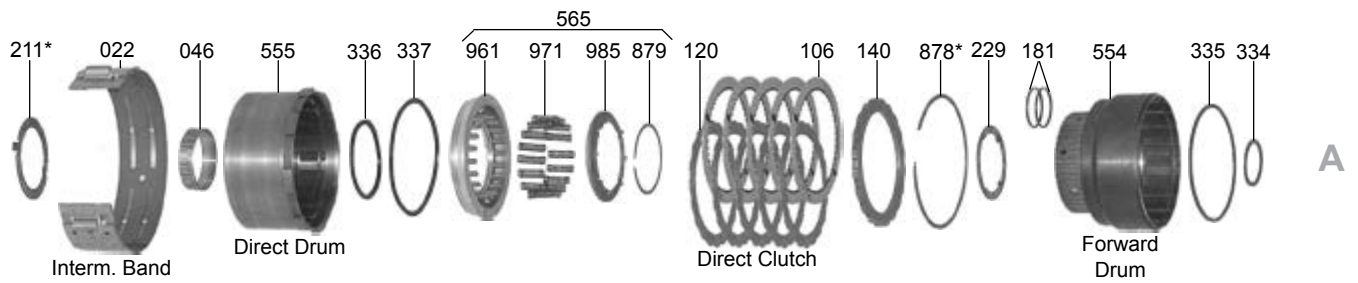

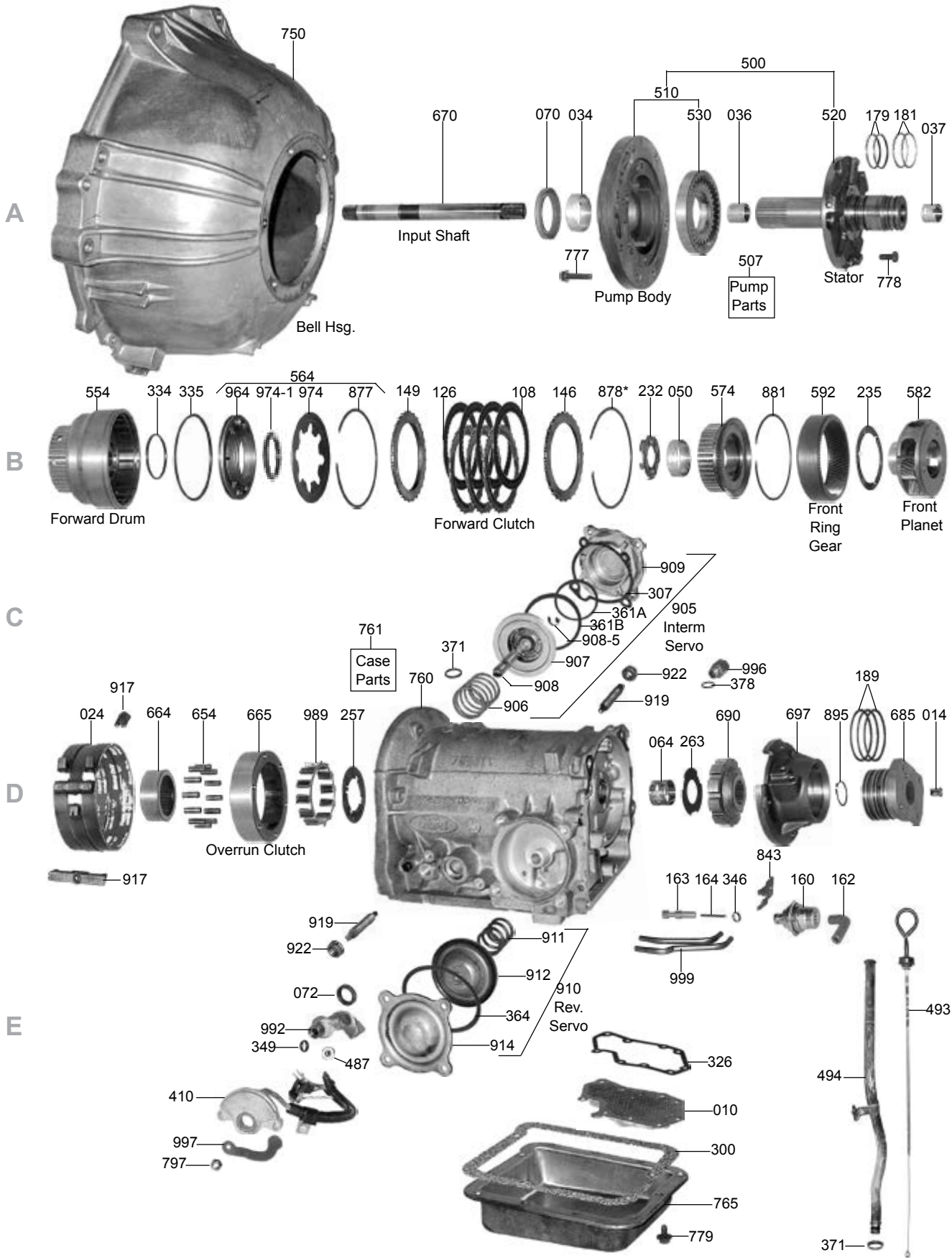

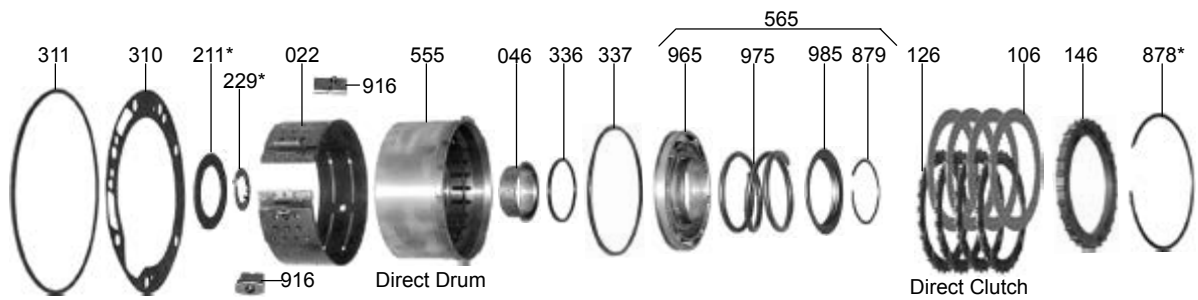

A

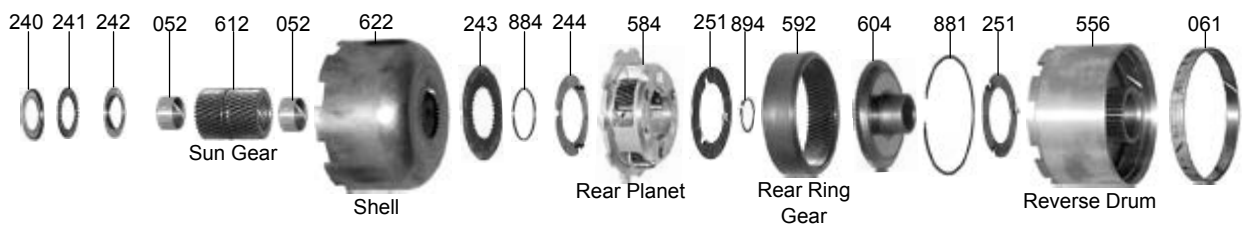

B

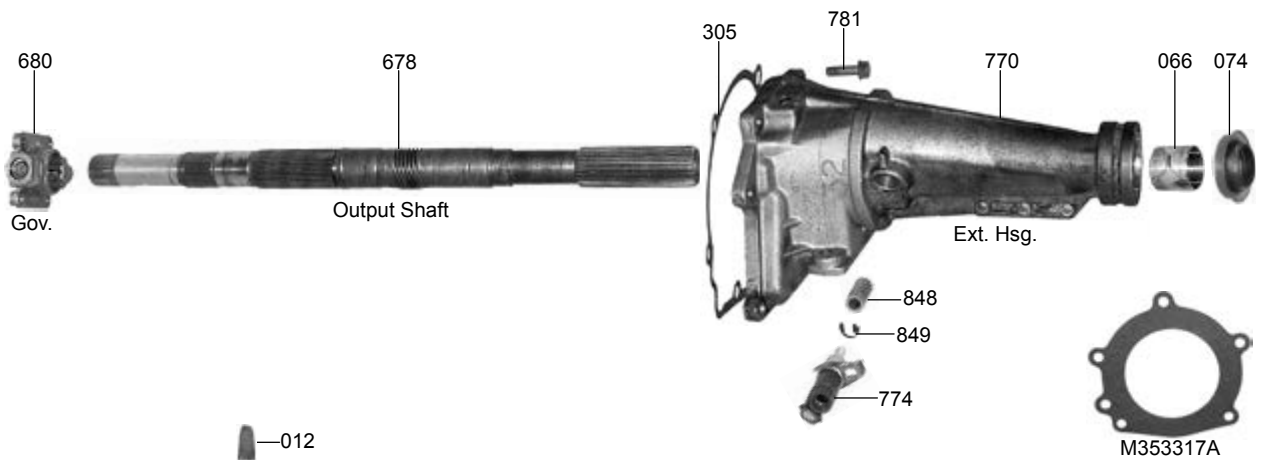

D

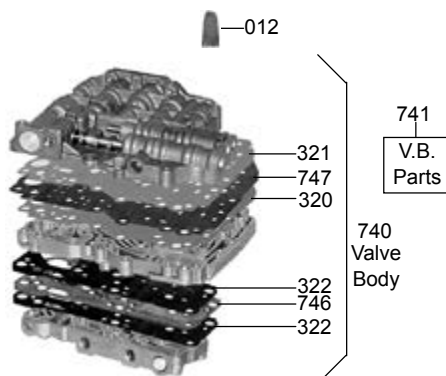

E

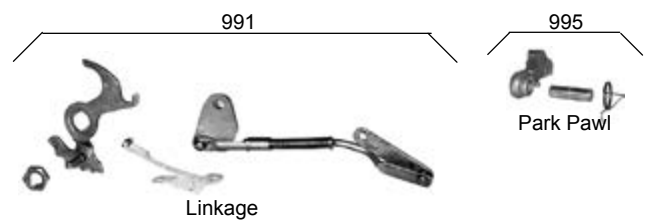

C-4, C-5

ILL#	Part#		QTY	REF#
OVERHAUL KITS				
NI.....	K26900C.....	Overhaul Kit, C-4 1964-69.....	1.....	N/A
NI.....	K26900E.....	Overhaul Kit, C-4 Combo 1970-83.....	1.....	N/A
NI.....	K26900J.....	Overhaul Kit, C-5 1982-86.....	1.....	N/A
MASTER L/STEEL KITS				
NI.....	DK2600S.....	Master L/Steels Kit, C-4 1964-69.....	1.....	N/A
NI.....	DK2600CS.....	Master L/Steels Kit, C-4 Combo 1970-83.....	1.....	N/A
NI.....	DK2600JS.....	Master L/Steels Kit, C-5 1982-86.....	1.....	N/A
MASTER W/STEELS KITS				
NI.....	DK2600.....	Master W/Steels Kit, C-4 1964-69.....	1.....	N/A
NI.....	DK2600C.....	Master W/Steels Kit, C-4 Combo 1970-83.....	1.....	N/A
NI.....	DK2600J.....	Master W/Steels Kit, C-5 1982-86.....	1.....	N/A
FILTERS				
010.....	26422.....	Filter, C-4 1964.....	1.....	C4AZ-7A098-B
010.....	26422A.....	Filter, C-4 1965-69.....	1.....	C5AZ-7A098-C
010.....	26422B.....	Filter, C-4 Flat (Shallow Pan) 1970-83.....	1.....	D0DZ-7A098-B
010.....	26422C.....	Filter, C-4 W/Hump (Deep Pan) 1974-83.....	1.....	D4FZ-7A098-A
010.....	26422D.....	Filter, C-4 Bronco (4x4) 1973-77.....	1.....	D3BZ-7A098-A
010.....	26422G.....	Filter, C-5 (2WD) 1982-86.....	1.....	E2DZ-7A098-A
010.....	26422H.....	Filter, C-5 (4x4) 1982-86.....	1.....	E3TZ-7A098-A
010.....	26422BA.....	Filter, C-4 (Felt) (Flat) Shallow Bottom 1970-83.....	1.....	TBA
FILTER KITS				
011.....	FK26422.....	Filter Kit, C-4 1964 (Cork).....	1.....	TBA
011.....	FK26422A.....	Filter Kit, C-4 1965-69 (Cork).....	1.....	TBA
011.....	FK26422B.....	Filter Kit, C-4 Flat (Shallow Pan) 1970-83 (Cork).....	1.....	TBA
011.....	FK26422C.....	Filter Kit, C-4 W/Hump (Deep Pan) 1974-83 (Cork).....	1.....	TBA
011.....	FK26422D.....	Filter Kit, C-4 Bronco (4x4) 1973-77 (Cork).....	1.....	TBA
011.....	FK26422G.....	Filter Kit, C-5 (2WD) 1982-86 (Cork).....	1.....	TBA
011.....	FK26422H.....	Filter Kit, C-5 (4x4) 1982-86 (Cork).....	1.....	TBA
MISCELLANEOUS FILTERS				
012.....	26922AA.....	Screen, C4/C5 Pump Inlet.....	1.....	TBA
014.....	26922.....	Screen, C-4 Governor.....	1.....	C7AZ-7E424-A
BANDS				
022.....	26320F.....	Band, C-4/C-5 Intermediate (Flex) 1965-86.....	1.....	D9AZ-7D034-C
022.....	26320K.....	Band, C-4/C-5 Intermediate (Flex) 1965-86 Kevlar.....	1.....	TBA
022.....	26320C.....	Band, C-4 Intermediate (Rigid) (1.280") W/Arrow 1964-E65.....	1.....	TBA
022.....	26320B.....	Band, C-4 Intermediate (Rigid) (1.280") No Arrow 1964-E65.....	1.....	TBA
022.....	26320D.....	Band, C-4 Intermediate (Rigid) (2.100") 1965-67.....	1.....	TBA
022.....	K26320S.....	Band, C-4/C-5 Intermediate (Slip-In Or Snap) 1965-86.....	1.....	D9AZ-7D034-A
024.....	26520A.....	Band, C-4/C-5 Reverse (Rear) 1964-86.....	1.....	D0AZ-7D095-A
BUSHINGS				
030.....	K26905.....	Bushing Kit, C-4 1964-69.....	1.....	TBA
030.....	K26905A.....	Bushing Kit, C-4/C-5 1970-86.....	1.....	TBA
034.....	26001B.....	Bushing, C-4/C-5 Pump (Babbit).....	1.....	C0AP-7B258-A
034.....	26001.....	Bushing, C-4/C-5 Pump (Bronze).....	1.....	TBA
036.....	26000.....	Bushing, C-4 Front Stator 1964-69.....	1.....	C4AZ-7B261-A
036.....	26000C.....	Bushing, C-4/C-5 Front Stator 1970-86.....	1.....	D0AZ-7B261-A
037.....	26000B.....	Bushing, C-4/C-5 Rear Stator 1970-86.....	1.....	D0AZ-7D018-A
037.....	26000D.....	Bushing, C-4 Rear Stator 1964-69.....	1.....	C4AZ-7D018-B
046.....	26002.....	Bushing, C-4 Direct Drum 1964-69.....	1.....	C4AZ-7D046-A
046.....	26002A.....	Bushing, C-4/C-5 Direct Drum 1970-86.....	1.....	D0AP-7D046-B
050.....	26008.....	Bushing, C-4/C-5 Forward Clutch Hub.....	1.....	C6AZ-7E059-A
052.....	26003.....	Bushing, C-4/C-5 Sun Gear.....	2.....	C4AZ-7D065-A
061.....	26004.....	Bushing, C-4/C-5 Reverse Brake Drum.....	1.....	C4AZ-7D001-A
064.....	26005.....	Bushing, C-4/C-5 Case.....	1.....	C4AZ-7D001-A
066.....	6014.....	Bushing, C-4/C-5 Extension Housing (1.500" ID) (Babbit) 1964-86.....	1.....	TBA
METAL CLAD SEALS				
070.....	16601A.....	Seal, C-4/C-5 Front (W/Out Flange).....	1.....	C2AZ-7A248-A
070.....	16601F.....	Seal, C-4/C-5 Front (With Flange).....	1.....	C3OP-7A248-A
072.....	6507A.....	Seal, C-4/C-5 Linkage.....	1.....	D5AZ-7B498-A

ILL#	Part#		QTY	REF#
074.....	8850B.....	Seal, C-4/C-5 Rear (Small W/Out Boot).....	1.....	TBA
074.....	16695E.....	Seal, C-4/C-5 Rear (Small W/Long Boot).....	1.....	TBA
074.....	16695ES.....	Seal, C-4/C-5 Rear (Small W/Short Boot).....	1.....	TBA
074.....	16695F.....	Seal, C-4/C-5 Rear (Large, Truck W/Bolt On Yoke).....	1.....	TBA
FRICTIONS				
106.....	26304A.....	Friction, C-4 Direct Clutch (.090") (Waffle) 1964-65.....	3-4.....	C4AP-7B164-B
106.....	26304B.....	Friction, C-4/C-5 Direct Clutch (.078") (Waffle) 1965-86.....	3-4.....	C5AZ-7B164-D
106.....	26304BHD.....	Friction, C-4/C-5 Direct Clutch (.078") (Hi Perf Red) 1965-86.....	3-4.....	TBA
108.....	26404B.....	Friction, C-4/C-5 Forward Clutch (.061") (Smooth) 1964-86.....	4-5.....	TBA
108.....	26404BHD.....	Friction, C-4/C-5 Forward Clutch (.061") (Hi Perf Red) 1964-86.....	4-5.....	TBA
108.....	BP26404B.....	Friction, C-4/C-5 Forward Clutch (.061") (Ray Blue Plate) 1964-86.....	4-5.....	R577460
119.....	K26F.....	Friction Module, C-4/C-5 1964-Up.....	1.....	TBA
119.....	K26CF.....	Friction Module, C-4/C-5 1970-81.....	1.....	TBA
119.....	K26FHD.....	Friction Module, C-4/C-5 (Hi Perf Red) 1964-Up.....	1.....	TBA
STEELS				
126.....	26305A.....	Steel, C-4 Direct Clutch (C-5 Forward) (.078") 1964-86.....	3-4.....	TBA
126.....	26305K.....	Steel, C-4 Direct Clutch (C-5 Forward) (.078") 1964-86 (Kolene).....	3-4.....	TBA
126.....	26305C.....	Steel, C-4/C-5 Direct Clutch (.060") (Thin) 1964-86.....	3-4.....	TBA
126.....	26305B.....	Steel, C-5 Direct Clutch (.090") 1982-86.....	3-4.....	TBA
126.....	26305X.....	Steel, C-4/C-5 Direct Clutch (.095") Oversized 1964-86.....	AR.....	TBA
126.....	26305A.....	Steel, C-4 Forward Clutch (C-5 Forward) (.078") 1964-86.....	3-4.....	TBA
126.....	26305X.....	Steel, C-4/C-5 Forward Clutch (.095") Oversized 1964-86.....	AR.....	TBA
139.....	K26CS.....	Steel Module, C-4 1964-83.....	1.....	TBA
139.....	K26S.....	Steel Module, C-5 1982-86.....	1.....	TBA
139.....	K26305KHD.....	Steel Module, C-4 Kolene 4ea-Steels, 1964-83.....	1.....	TBA
PRESSURE PLATES				
146.....	26307D.....	Pressure Plate, C-4/C-5 Forward & Direct Clutch (.220") Top.....	1.....	TBA
146.....	26307F.....	Pressure Plate, C-4/C-5 Forward & Direct Clutch (.141") Top.....	1.....	E1AZ-7B066-B
146.....	26307G.....	Pressure Plate, C-4/C-5 Forward & Direct Clutch (.297") Top.....	1.....	E2SZ-7B066-B
149.....	26307C.....	Pressure Plate, C-4/C-5 Forward Clutch (.267") Bottom.....	1.....	TBA
149.....	26307E.....	Pressure Plate, C-4/C-5 Forward Clutch (.313") Bottom.....	1.....	E1AZ-7B066-A
MODULATORS				
160.....	26830.....	Modulator, C-4 White Stripes (Screw In) 1964-72.....	1.....	C4AZ-7A377-B
160.....	26832X.....	Modulator, C-4 Dual Red Stripe (Push In) 1973-76.....	1.....	D3OZ-7A377-A
160.....	26833Y.....	Modulator, C-4 Single Blue Stripe.....	1.....	D9AZ-7A377-A
160.....	26833S.....	Modulator, C-4/C-5 Single Green Stripe (Push In) 1974-86.....	1.....	D5AZ-7A377-B
160.....	26833W.....	Modulator, C-5 Single White Stripe (Push In) 1982-86.....	1.....	E2TZ-7A377-A
160.....	26830.....	Modulator, C-4 Single Yellow Stripe (Push In) 1973-83.....	1.....	D2AZ-7A377-A
162.....	13266.....	Hose, C-4/C-5 Modulator (Elbow).....	1.....	TBA
163.....	26621.....	Valve, C-4 Under Modulator Pin (.435" OD) (For Screw In Type Modulator) 1966-72.....	1.....	TBA
163.....	26621A.....	Valve, C-4/C-5 Under Modulator Pin (.375" OD) (For Push In Type Modulator) 1972-86.....	1.....	TBA
164.....	26622.....	Modulator Pin, C-4/C-5.....	1.....	TBA
164.....	T162MP.....	Pin, Modulator Adjustment, For All Ford Transmissions (Teckpak).....	1.....	TBA
VALVE BODY KITS				
165.....	K26908.....	Shift Kit, C-4 All 1964 & Early 65 Mustang.....	1.....	SK@ 4
165.....	K26908A.....	Shift Kit, C-4 1965-66 Exc 64-1/2 Mustang.....	1.....	SK@ 4L
165.....	K26908B.....	Shift Kit, C-4 1967 (6 Cylinder Only).....	1.....	SK@ 4S
165.....	K26908C.....	Shift Kit, C-4 L1967-69 & 1970 Falcon.....	1.....	SK@ 4SL
165.....	K26908E.....	Shift Kit, C-4 1970-72 (Except Late 1972's W/ Push In Mod And Early 1970 Falcon).....	1.....	SK@ 4-71
165.....	K26908F.....	Shift Kit, C-4 & C-5 All, 1973-Up.....	1.....	SK@ C5
169.....	F40-3.....	Reprogramming Kit, C-4 (Transaction III & IV Stage Kit 1967-Up (Fairbanks).....	1.....	61510
169.....	47-2.....	Reprogramming Kit, C-4 1967-69, Automatic Shift, Competition, Off-Road & Heavy Duty.....	1.....	47-2
171.....	47-3.....	Reprogramming Kit, C-4 1967-69 Stick Shift Full Manual Converts Back To Automatic.....	1.....	47-3
169.....	40-2.....	Reprogramming Kit, C-4 1970-Up Automatic Shift, Heavy Duty, Competition / Off Road And.....	1.....	40-2
		Pro Street (For C-5 Use 71-Up C-4 Valve Body And Filter).....		
171.....	40-3.....	Reprogramming Kit, C-4 1970-Up Stick Shift Full Manual Converts Back To Automatic.....	1.....	40-3
		(For C-5 Use 71-Up C-4 Valve Body And Filter).....		
SEALING RINGS				
175.....	K26901.....	Ring Kit, C-4, 7-Ring, 1964-69.....	1.....	TBA
175.....	K26901A.....	Ring Kit, C-4 1970-77- Can Use K26901C.....	1.....	TBA
175.....	K26901B.....	Ring Kit, C-4 L1977-Up - Can Use K26901C.....	1.....	TBA
175.....	K26901T.....	Ring Kit, C-4/C-5 9-Ring-Teflon, Combo 1970-86.....	1.....	TBA

C-4, C-5

ILL#	Part#		QTY	REF#
175.....	K26901C.....	Ring Kit, C-4/C-5 9-Ring, Combo 1970-86.....	1.....	TBA
179.....	26226.....	Ring, C-4 Direct Clutch (1.750" OD) (.093" Wide) Metal 1964-69.....	2.....	0445-016-002A
179.....	26228.....	Ring, C-4/C-5 Direct Clutch (1.800" OD) (.093" Wide) Metal 1970-86.....	2.....	C4AZ-7D011-A
181.....	26225.....	Ring, C-4 Forward Clutch (1.707" OD) (.093" Wide) Metal 1964-69.....	2.....	C4AZ-7D019-B
181.....	26227.....	Ring, C-4 Forward Clutch (1.757" OD) (.093" Wide) Metal 1970-77.....	2.....	D0AZ-7A019-A
181.....	26227A.....	Ring, C-4/C-5 Forward Clutch (1.757" OD) (.123" Wide) Metal 1978-86.....	2.....	D7AZ-7D019-A
189.....	26645.....	Ring, C-4/C-5 Governor (2.687" OD) (.093" Wide) Metal 1964-86.....	3.....	C4AZ-7D011-A
189.....	26645T.....	Ring, C-4/C-5 Governor (2.687" OD) (.093" Wide) Teflon 1964-86.....	3.....	TBA

WASHERS & BEARINGS

200.....	K26902A.....	Washer Kit, C-4 1964-69.....	1.....	TBA
200.....	K26902.....	Washer Kit, C-4/C-5, (8ea-Metal, 2ea Plastic) 1970-86.....	1.....	TBA
200.....	K26902B.....	Washer Kit, C-4/C-5, (10ea-Metal) 1970-86.....	1.....	TBA
211.....	26209.....	Washer, C-4 Stator To Direct Drum W/Out Tangs (.040") 1964-66.....	1.....	C4AZ-7D014-A
211.....	26209A.....	Washer, C-4 Stator To Direct Drum W/Out Tangs (.055") 1964-66.....	1.....	C4AZ-7D014-B
211.....	26209B.....	Washer, C-4 Stator To Direct Drum W/Out Tangs (.072") 1964-66.....	1.....	C4AZ-7D014-C
211.....	26209S.....	Washer, C-4/C-5 Stator To Direct Drum W/Tangs (.072") 1966-86.....	1.....	D0AZ-7D014-A
211.....	26209C.....	Washer, C-4/C-5 Stator To Direct Drum W/Out Tangs (.089") 1966-86.....	1.....	C4AZ-7D014-D
211.....	26209T.....	Washer, C-4/C-5 Stator To Direct Drum W/Tangs (.089") 1966-86.....	1.....	D0AZ-7D014-B
211.....	26209D.....	Washer, C-4/C-5 Stator To Direct Drum W/Out Tangs (.106") 1966-86.....	1.....	C4AZ-7D014-E
211.....	26209U.....	Washer, C-4/C-5 Stator To Direct Drum W/Tangs (.106") 1966-86.....	1.....	D0AZ-7D014-C
211.....	26209V.....	Washer, C-4/C-5 Stator To Direct Drum W/Tangs (.123") 1966-86.....	1.....	D0AZ-7D014-D
211.....	26209W.....	Washer, C-4/C-5 Stator To Direct Drum W/Tangs (.140") 1966-86.....	1.....	D0AZ-7D014-K
211.....	K26209.....	Washer Kit, C-4 Stator To Direct Drum W/Out Tangs 1964-66.....	1.....	TBA
211.....	K26209A.....	Washer Kit, C-4 Stator To Direct Drum W/Tangs 1967-Up.....	1.....	TBA
229.....	26212.....	Washer, C-4/C-5 Stator To Forward Drum #1 (.042") 1964-86.....	1.....	D0AZ-7D091-F
229.....	26212A.....	Washer, C-4/C-5 Stator To Forward Drum #2 (.057") 1964-86.....	1.....	D0AZ-7D091-B
229.....	26212B.....	Washer, C-4/C-5 Stator To Forward Drum #3 (.074") 1964-86.....	1.....	D0AZ-7D091-C
229.....	26212C.....	Washer, C-4/C-5 Stator To Forward Drum #4 (.091") 1964-86.....	1.....	D0AZ-7D091-J
229.....	26212D.....	Washer, C-4/C-5 Stator To Forward Drum #5 (.108") 1964-86.....	1.....	D0AZ-7D091-K
229.....	K26212.....	Washer Kit, C-4/C-5 Stator To Forward Drum 1964-86.....	1.....	TBA
232.....	26401.....	Washer, C-4 Forward Drum To Clutch Hub (7 Tabs & 4 Rectangle Holes) 1964-69.....	1.....	C4AZ-7D090-A
232.....	26401A.....	Washer, C-4/C-5 Forward Drum To Clutch Hub (6 Tabs & 3 Round Holes) 1970-86.....	1.....	D0AZ-7D090-A
235.....	26215.....	Washer, C-4/C-5 Hub To Front Planet.....	1.....	C4AZ-7A242-A
240.....	26431.....	Race, C-4/C-5 Front Planet To Sun Gear (Front) Stays In Planet.....	1.....	TBA
241.....	26428A.....	Bearing, C-4/C-5 Front Planet To Sun Gear (Stays In Planet).....	1.....	TBA
242.....	26432.....	Race, C-4/C-5 Front Planet To Sun Gear (Rear).....	1.....	TBA
243.....	26433.....	Race, C-4/C-5 Input Shell To Rear Planet.....	1.....	TBA
244.....	26215.....	Washer, C-4 Input Shell To Rear Planet 1964-71.....	1.....	C4AZ-7A242-A
244.....	26215A.....	Washer, C-4/C-5 Shell To Rear Planet (3 Tabs)(2.150" ID) 1972-86.....	1.....	D2OZ-7A242-A
251.....	36444A.....	Washer, C-4 Rear Planet To Rear Hub & Rear Hub To Rev Drum (3 Inner Tabs)(2.050" ID).....	2.....	C4AZ-7C096-A
251.....	36444A.....	Washer, C-4/C-5 Rear Planet To Rear Hub To Rear Hub To Rev Drum (3 Outer Tabs).....	2.....	E0AZ-7C096-B
257.....	26605.....	Washer, C-4/C-5 Rear Sprag Inner Race To Case (2 Wide ID Tabs & 2 ID Cut-Outs) 64-69.....	1.....	E0AZ-7D072-A
257.....	26605.....	Washer, C-4/C-5 Rear Sprag Inner Race To Case (2 Narrow ID Tabs & No Cut-Outs) 70-86.....	1.....	TBA
263.....	26609.....	Washer, C-4/C-5 Case To Parking Gear (Steel)(With 3 Outer Notches)(1.215" ID) 1964-86.....	1.....	C4AZ-7B368-A

GASKETS & RUBBER COMPONENTS

300.....	13265.....	Gasket, C-4/C-5 Bottom Pan 1964-86 (Cork).....	1.....	TBA
300.....	13265F.....	Gasket, C-4/C-5 Bottom Pan 1964-86 (Farpak).....	1.....	TBA
305.....	3939.....	Gasket, C-4/C-5 Extension Housing 1964-86.....	1.....	C4AZ-7B442-C
305.....	3639B.....	Gasket, Extension Housing Bronco 4x4.....	1.....	TBA
307.....	13259.....	Gasket, C-4/C-5 Front Servo Cover 1964-86.....	1.....	C4AZ-7D026-C3
310.....	13261.....	Gasket, C-4/C-5 Pump 1964-86.....	1.....	E1AZ-7A136-A
311.....	3971.....	O-Ring, C-4 Pump 1964-65.....	1.....	376950-S
320.....	13215.....	Gasket, C-4 Valve Body 1965-66.....	1.....	C5AZ-7D100-B
320.....	13281.....	Gasket, C-4 Valve Body 1967-69.....	1.....	TBA
320.....	13302A.....	Gasket, C-4 Valve Body (In Line 6 Cylinder & V6) 1970-83.....	1.....	D4OP-7D100-A
320.....	13305A.....	Gasket, C-4 Valve Body (4 Cylinder & V6) 1970-83.....	1.....	D7FZ-7D100-A
320.....	26101.....	Gasket, C-5 Valve Body 1982-86.....	1.....	E3DZ-7D100-A
322.....	26102.....	Gasket, C-5 3-2 Timing Body Separator 1982-86.....	1.....	E2DZ-7F497-A
326.....	13326.....	Gasket, C-4 Filter (Paper) 1973-83.....	1.....	D3BZ-7E062-A
327.....	3386.....	Gasket, C-4 Modulator To Case (Screw In Type Modulator).....	1.....	C2AP-7B426-A
334.....	3366A.....	O-Ring, C-4 Forward Clutch Piston Inner 1964-69.....	1.....	B5AZ-7A294-E
334.....	13329.....	O-Ring, C-4/C-5 Forward Clutch Piston Inner 1970-86.....	1.....	D0AZ-7A294-A
335.....	3930.....	Lathe Cut Seal, C-4 Forward Clutch Piston Outer 1964-79.....	1.....	C4AZ-7A548-C
335.....	3930A.....	Lip Seal, C-4/C-5 Forward Clutch Piston Outer 1970-86.....	1.....	D8OZ-7A548-A
336.....	3366A.....	O-Ring, C-4 Direct Clutch Piston (Inner) 1964-67.....	1.....	B5AZ-7A294-E
336.....	13263.....	Lathe Cut Seal, C-4 Direct Clutch Piston (Inner) 1968-69.....	1.....	C8AZ-7D404-B

ILL#	Part#		QTY	REF#
336.....	13263A.....	Lathe Cut Seal, C-4/C-5 Direct Clutch Piston (Inner) 1970-86.....	1.....	D0AP-7D404-A
337.....	3929.....	Lathe Cut Seal, C-4 Direct Clutch Piston (Outer) 1964-5/81.....	1.....	C8AZ-7A548-B
337.....	26103.....	Lip Seal, C-4/C-5 Direct Clutch Piston (Outer) 6/81-1986.....	1.....	E1AZ-7A548-A
346.....	3499.....	O-Ring, C-4/C-5 Modulator.....	2.....	1P-77265-B
349.....	3499.....	O-Ring, C-4/C-5 Detent & Modulator.....	2.....	386078-S
361.....	13241.....	Lathe Cut Seal, C-4 Intermediate Servo (Small 1.823" ID) 1965-70.....	1.....	C5Z2-7D025-A
361.....	13242.....	Lathe Cut Seal, C-4 Intermediate Servo (Small 1.945" ID) 1965-74.....	1.....	C5DZ-7D025-A
361.....	13244.....	Lathe Cut Seal, C-4 Intermediate Servo (Small 2.060" ID) 1964-77.....	1.....	C4DZ-7D025-A
361.....	13223.....	Lathe Cut Seal, C-4 Intermediate Servo (Small 2.271" ID) 1964-83.....	1.....	D9FZ-7D025-A
361.....	13341W.....	O-Ring, C-5 Intermediate Servo (Small 2.237" ID) 1982-86.....	1.....	E2SZ-7D025-A
361.....	13341G.....	O-Ring, C-5 Intermediate Servo (Small 2.362" ID) 1982-86.....	1.....	E2DZ-7D025-A
361.....	13240.....	Lathe Cut Seal, C-4 Intermediate Servo (Small 2.381" ID) 1964-83.....	1.....	D9AZ-7D025-A
361.....	13243.....	Lathe Cut Seal, C-4 Intermediate Servo (Small 2.505" ID) 1964-83.....	1.....	D5TZ-7D025-A
361.....	13341.....	O-Ring, C-5 Intermediate Servo (Small 2.550" ID) 1982-86.....	1.....	E1AZ-7D025-A
361.....	13341AA.....	O-Ring, C-5 Intermediate Servo (Small 2.612" ID) 1982-86.....	1.....	E1AZ-7D025-B
361.....	13245.....	Lathe Cut Seal, C-4 Intermediate Servo (Small 2.687" ID) 1965-68.....	1.....	C5AZ-7D025-A
361.....	13245AA.....	Lathe Cut Seal, C-4 Intermediate Servo (Small 3.060" ID) 1965-68.....	1.....	TBA
361.....	13301B.....	Lathe Cut Seal, C-4 Intermediate Servo (Large 2.807" ID) 1970-77.....	1.....	D0AZ-7D024-A
361.....	13475.....	Lathe Cut Seal, C-4 Intermediate Servo (Large 2.867" ID) 1972-83.....	1.....	D2DZ-7D024-A
361.....	13301A.....	Lathe Cut Seal, C-4 Intermediate Servo (Large 3.390" ID) 1964-83.....	1.....	D5TZ-7D024-A
361.....	13216A.....	O-Ring, C-5 Intermediate Servo (Large) (3.487" ID) 1982-86.....	1.....	E1AZ-7D024-A
364.....	13325.....	Lathe Cut Seal, C-4/C-5 Reverse Servo Cover 1964-86.....	1.....	D0AZ-7D040-A
368.....	3410.....	O-Ring, C-4/C-5 Speed-O Housing.....	1.....	87036594
371.....	3291.....	O-Ring, C-4/C-5 Filler Tube.....	1.....	6264902
378.....	14847.....	O-Ring, C-4/C-5 Cooler Lines & Fittings.....	4.....	38892-S94
385.....	13222.....	Hockey Puck, C-4/C-5 Intermediate Accumulator Check Valve Seal (Rubber) 1964-86.....	1.....	D9AZ-7D376-A
385.....	13222A.....	Orifice Puck, C-5 Intermediate Accumulator Check Valve Seal (White Plastic) 1982-86.....	1.....	TBA
390.....	K26900-2.....	External Seal Kit, C-4/C-5 W/Pan Gasket 1966-86.....	1.....	TBA
TECHNICAL MANUALS				
400.....	TMC5.....	Technical Manual, C-4/C-5.....	1.....	83-C5TM
ELECTRICAL COMPONENTS				
410.....	26999A.....	Switch, C-4 Neutral Safety.....	1.....	E2DZ-7A347A
414.....	26920.....	Switch, C-4 Spark Control.....	1.....	D2AZ-7E440-A
MISCELLANEOUS COMPONENTS				
487.....	26710.....	Grommet, ATX Linkage Small.....	1.....	D4AZ-7341-A
487.....	26712.....	Grommet, ATX Linkage Medium.....	1.....	TBA
487.....	26711.....	Grommet, ATX Linkage Large.....	1.....	TBA
487.....	26713A.....	Bushing, AOD Carburetor-End Of T.V. Rod (Steel Replacement Bushing).....	1.....	F3SZ-7H303-B
487.....	26713A-3.....	Bushing, AOD Carburetor-End Of T.V. Rod (Steel Replacement Bushing) (3 Per Pack).....	1.....	TBA
487.....	26713C.....	Grommet, AOD Passing Gear Grommet (Narrow Groove) Green.....	1.....	E0AZ-7F330-A
487.....	26713B.....	Grommet, AOD Passing Gear Grommet (Wide Groove) Black.....	1.....	TBA
487.....	26713.....	Grommet, AOD/AODE/4R70W Passing Gear (Narrow Groove) Yellow.....	1.....	TBA
PUMPS & PUMP COMPONENTS				
500.....	26200C.....	Pump, C-4 (O-Ring Type) (Uses A No Tang Washer #211) 1964-66.....	1.....	C4AZ-7A103-G
500.....	26200G.....	Pump, C-4 (Uses A Washer #211 With Tangs) 1967-69.....	1.....	TBA
500.....	26200D.....	Pump, C-4 1970-77.....	1.....	D0AZ-7A103-A
500.....	26200E.....	Pump, C-4 1978-83.....	1.....	D7AZ-7A103-A
500.....	26200F.....	Pump, C-5 Lock-Up 1982-86.....	1.....	E2SZ-7A103-A
510.....	26427.....	Pump Body W/Gears, C-4 (O-Ring Type) 1964-66.....	1.....	TBA
510.....	26427A.....	Pump Body W/Gears, C-4/C-5 (W/Out O-Ring) 1966-86.....	1.....	TBA
520.....	26204A.....	Stator, C-4 (#211 Washer #211 No Tangs) (.790" ID Bushings, & .093" Wide Rings #181) 1964-69.....	1.....	TBA
520.....	26204B.....	Stator, C-4 (#211 Washer #211 W/ Tangs) (.790" ID Bushings, & .093" Wide Rings #181) 1970-77.....	1.....	D0AZ-7A108-A
520.....	26204BA.....	Stator, C-4 1970-77 (Uses .845" Wide Bushings & .093" Wide Rings #181).....	1.....	TBA
520.....	26204C.....	Stator, C-4 (W/Spring) 1978-83 (Uses .845" ID Bushings & .123" Wide Rings #181).....	1.....	D7AZ-7A108-A
520.....	26204D.....	Stator, C-5 (W/Out Spring) 1982-86 (Uses .845" ID Bushings & .123" Wide Rings #181).....	1.....	E2SZ-7A208-A
530.....	K26201.....	Pump Gears, C-4/C-5.....	1.....	C4AZ-7C010-F
DRUMS & CLUTCH HUBS				
554.....	26004AB.....	Drum, C-4 Forward (4 Clutch) (24 Spline) 1964-69.....	1.....	TBA
554.....	26400A.....	Drum, C-4 Forward (5 Clutch) (24 Spline) 1964-69.....	1.....	TBA
554.....	26400AA.....	Drum, C-4 Forward Clutch (5 Clutch) (26 Spline) 1970 Only.....	1.....	D0AZ-7A360-A
554.....	26400B.....	Drum, C-4 Forward Clutch (5 Clutch) (24 Spline) 1971-80.....	1.....	D8OZ-7A360-A
554.....	26400C.....	Drum, C-4/C-5 Forward Clutch (5 Clutch) (24 Spline) 1981-86.....	1.....	E1DZ-7A360-A
555.....	26300.....	Drum, C-4 Direct Clutch (4 Clutch) (2 7/16" Tall) 1964 Only.....	1.....	TBA

C-4, C-5

ILL#	Part#		QTY	REF#
555.....	26300C.....	Drum, C-4 Direct Clutch (4 Clutch) (2 11/16" Tall) 1965-69.....	1.....	TBA
555.....	26300D.....	Drum, C-4 Direct Clutch (4 Clutch) 1970-81.....	1.....	TBA
555.....	26300G.....	Drum, C-5 Direct Clutch (3 Clutch) 1982-86.....	1.....	TBA
556.....	26510.....	Drum, C-4/C-5 Reverse (Rear Band Drum) 1964-86.....	1.....	TBA
574.....	26426.....	Hub, C-4 Forward Clutch (W/Out Bushing) 1964.....	1.....	TBA
574.....	26426A.....	Clutch Hub, C-4 Forward Clutch 1965-80.....	1.....	TBA
574.....	26426B.....	Hub, C-4/C-5 Forward Clutch 1981-86.....	1.....	TBA

PLANETS, RING GEARS, SUN GEARS & SHELLS

582.....	26412B.....	Planet, C-4 Front (Uses A 3 Piece Bearing Inside) 1964-83.....	1.....	TBA
582.....	26412B.....	Planet, C-5 Front (Uses A 1 Piece Bearing Inside) 1982-86.....	1.....	TBA
584.....	26503A.....	Planet, C-4/C-5 Rear 1964-86.....	1.....	TBA
592.....	26410A.....	Ring Gear, C-4/C-5 Front & Rear Planet 1964-86.....	2.....	TBA
604.....	26505.....	Hub, C-4/C-5 Output Shaft 1964-86.....	1.....	TBA
612.....	26421.....	Sun Gear, C-4 W/Small Lube Holes 1964-80.....	1.....	TBA
612.....	26421A.....	Sun Gear, C-4/C-5 W/large Lube Holes 1981-86.....	1.....	TBA
622.....	26423.....	Shell, C-4/C-5 Primary Sun Gear 1964-65.....	1.....	TBA
622.....	26423A.....	Shell, C-4/C-5 Primary Sun Gear 1965-86.....	1.....	TBA

SPRAGS & ONE WAY CLUTCHES

654.....	K26903A.....	Sprag Kit, C-4/C-5 Spring & Roller Kit 1964-81.....	1.....	C4AZ-7D098-A
654.....	K26911.....	Sprag Kit, C-4/C-5 Spring & Rollers And Retainer, 1964-81.....	1.....	TBA
664.....	26600.....	Inner Race, C-4 Sprag 1964-73.....	1.....	TBA
664.....	26600A.....	Inner Race, C-4/C-5 Sprag 1974-86.....	1.....	TBA
665.....	26601A.....	Outer Race, C-4 Sprag 1964-E73.....	1.....	TBA
665.....	26601B.....	Outer Race, C-4/C-5 Sprag L1973-86.....	1.....	TBA

SHAFTS, GOVERNORS & SUPPORTS

670.....	26411.....	Input Shaft, C-4 (24 & 24 Spline) 1964-69.....	1.....	TBA
670.....	26411B.....	Input Shaft, C-4 (26 & 26 Spline) 1970 Only.....	1.....	TBA
670.....	26411A.....	Input Shaft, C-4/C-5 (26 & 24 Spline) 1974-86.....	1.....	TBA
678.....	26655.....	Output Shaft, C-4/C-5 2WD (7 Teeth Speed-O Gear).....	1.....	TBA
678.....	26655A.....	Output Shaft, C-4/C-5 2WD (8 Teeth Speed-O Gear).....	1.....	TBA
678.....	26655AA.....	Output Shaft, C-4/C-5 (8 Teeth Speed-O Gear) 1965-Up.....	1.....	TBA
678.....	26655B.....	Output Shaft, C-4/C-5 (9 Teeth Speed-O Gear) 1965-Up.....	1.....	TBA
678.....	26655C.....	Output Shaft, C-4/C-5 (Bolt On Yoke Type).....	1.....	TBA
678.....	26655E.....	Output Shaft, C-4 4x4 (12" Long).....	1.....	TBA
678.....	26655F.....	Output Shaft, C-4/C-5 4x4 (13 1/4" Long).....	1.....	TBA
680.....	26615A.....	Governor, C-4 1964-72.....	1.....	TBA
680.....	26615B.....	Governor, C-4 (Orange Ink Identification) 1973-83.....	1.....	TBA
680.....	26615C.....	Governor, C-5 (Pink/Black Ink Identification).....	1.....	TBA
685.....	26616.....	Support, C-4/C-5 Governor.....	1.....	TBA
690.....	26690A.....	Gear, C-4/C-5 Parking.....	1.....	TBA
697.....	26353.....	Oil Distribution Sleeve, C-4 1964-69.....	1.....	TBA
697.....	26353A.....	Oil Distribution Sleeve, C-4/C-5 1970-86.....	1.....	TBA

VALVE BODIES (DACCO VB#)

740.....	FD-3301.....	Valve Body, C-4 1965-81.....	1.....	TBA
740.....	FD-3302.....	Valve Body, C-5 1982-86.....	1.....	TBA

VALVE BODIES

740.....	26949.....	Valve Body, C-4 (8 Bolt) 1965-66 (Detents On Manual Valve).....	1.....	TBA
740.....	26957.....	Valve Body, C-4 (9 Bolt) 1970-83.....	1.....	TBA
740.....	26956A.....	Valve Body, C-4 (9 Bolt) Pinto 1973-83.....	1.....	TBA
740.....	26960.....	Valve Body, C-5 Lock-Up 1982-86.....	1.....	TBA
740.....	26950.....	Valve Body, C-4 (8 Bolt) 1967-69 (Detents On Manual Valve).....	1.....	TBA
740.....	26951.....	Valve Body, C-4 (8 Bolt) 1970 (W/Slider Manual Valve).....	1.....	TBA

VALVE BODY COMPONENTS

741.....	K26909.....	Check Valve & Spring, C-4 (Under Filter).....	1.....	D5AZ-7E368-A
741.....	13923.....	Check Ball, C-4 Valve Body (.212") Rubber.....	1.....	TBA
746.....	26883B.....	Plate, C-5 Lock-Up 1982-86.....	1.....	TBA
747.....	26883A.....	Plate, C-4 Valve Body Separator 1970-83.....	1.....	TBA

HOUSINGS, CASES & PANS

750.....	26387AA.....	Bell Housing, C-4 (4 Cylinder) Top Bolts 5 1/8" (3 Bolt Starter) Bolts To Pump.....	1.....	TBA
750.....	26837A.....	Bell Hsg, C-4 (4 Cyl) Top Bolts 4 3/4" (3 Bolt Starter At 11:00) Cast #D8BP 7976AA.....	1.....	TBA
750.....	26387.....	Bell Housing, C-4 (V-6) Top Bolts 3 1/2" (Bolts To Pump).....	1.....	TBA
750.....	26380C.....	Bell Housing, C-4 (302) With 10 3/4" Converter (W/Out Cable Mount Holes) Bolts To Pump.....	1.....	TBA

ILL#	Part#		QTY	REF#
750.....	26380A.....	Bell Housing, C-4 (302) With 11 3/4" Converter (W/Cable Mount Holes) Bolts To Pump.....	1.....	TBA
750.....	26380B.....	Bell Housing, C-4 (302) With 12 3/4" Converter (W/Cable Mount Holes) Bolts To Pump.....	1.....	TBA
750.....	26380.....	Bell Housing, C-4 (302) With 12 3/4" Converter (W/Out Cable Mount Holes) Bolts To Pump.....	1.....	TBA
750.....	26386.....	Bell Housing, C-4 (302) With 12 3/4" Converter (W/Cable Mount Holes) Bolts To Case.....	1.....	TBA
750.....	26386AA.....	Bell Housing, C-4 (302) With 12 3/4" Converter (W/Out Cable Mount Holes) Bolts To Case.....	1.....	TBA
750.....	26386AB.....	Bell Housing, C-4 (460 Big Block) Bolts To Case.....	1.....	TBA
750.....	26386AC.....	Bell Housing, C-5 (Top Bolts 5") (W/Cable Mount Holes) Bolts To Pump 1982-86.....	1.....	TBA
750.....	26386A.....	Bell Housing, C-5 (Top Bolts 5") (W/Out Cable Mount Holes) Bolts To Pump 1982-86.....	1.....	TBA
750.....	26386AD.....	Bell Housing, C-5 (Top Bolts 5") (With Cable Mount Holes) Bolts To Case 1982-86.....	1.....	TBA
750.....	26386B.....	Bell Housing, C-5 (Top Bolts 7") Bolts To Pump 1982-86.....	1.....	TBA
760.....	26360AA.....	Case, C-4 (Screw In Mod) Bell Bolts To Pump 1964-66 (Uses A Pump Body With O-Ring).....	1.....	TBA
760.....	26360A.....	Case, C-4 (Screw In Mod) Bell Bolts To Pump 1966-72 (Uses Pump Body With No O-Ring).....	1.....	TBA
760.....	26361A.....	Case, Screw In Mod) Bell Bolts To Case 1966-72 (Humpback Case) (Pump Body No O-Ring).....	1.....	TBA
760.....	26369D.....	Case, C-4 (Push In Modulator) Bell Bolts To Pump 1972-83.....	1.....	TBA
760.....	26369E.....	Case, C-4 (Push In Modulator) Bell Bolts To Case 1972-83 (Humpback Case).....	1.....	TBA
760.....	26369F.....	Case, C-4/C-5 (Push In Mod) Bell Bolts To Pump 82-86 (Fine Thread Band Adj) (Humpback).....	1.....	TBA
760.....	26364.....	Case, C-4/C-5 (Push In Mod) Bell Bolts To Case 1982-86 (Fine Thread Band Adjustment).....	1.....	TBA
765.....	26340.....	Pan, C-4 2WD (Less Filler Tube) (Filler Tube Screws Into Pan).....	1.....	TBA
765.....	26341.....	Pan, C-4 2WD (Filler Tube Is In The Case).....	1.....	TBA
765.....	26342.....	Pan, C-5, 2WD 1982-86.....	1.....	TBA
765.....	26343.....	Pan, C-5, 4WD 1982-86.....	1.....	TBA
765.....	26342A.....	Pan, C-4 4x4 (Has Filler Tube In Case) Flat Bottom.....	1.....	TBA
765.....	26342B.....	Pan, C-4 4x4 (W/Hump) (Filler Tube Is In The Case).....	1.....	TBA
770.....	26372.....	Extension Housing, C-4/C-5 2WD (Car) W/Vent 1970-Up.....	1.....	TBA
770.....	26377.....	Extension Housing, C-4/C-5 (Truck, Bolt-On Type Yoke) 1970-86.....	1.....	TBA
770.....	26378.....	Extension Housing, C-4/C-5 4x4 (6 3/4" Aluminum).....	1.....	TBA
770.....	26370A.....	Extension Housing, C-4 2WD (No Vent) 1964-69.....	1.....	TBA
775.....	N60.....	Converter Nut, C-4/C-5 Flange Type.....	4.....	TBA
775.....	N60A.....	Converter Nut, C-4/C-5 Self Locking.....	4.....	TBA
775.....	30109.....	Converter Plug, C-4/C-5 Allen Head.....	1.....	TBA
775.....	30109B.....	Converter Plug, C-4/C-5 7/16" Hex Head.....	1.....	TBA
779.....	26341-01.....	Pan Bolt, C-4, Bag Of 100ea, (Sonnax).....	AR.....	TBA
797.....	26081.....	Nut, C-4/C-5 Holds On Detent Lever.....	1.....	TBA
843.....	26623.....	Bracket, C-4/C-5 Modulator.....	1.....	TBA

SNAP RINGS, PISTONS & MISCELLANEOUS

NI.....	K26928.....	Snap Ring Kit, C-4/C-5 1964-86.....	1.....	25680
877.....	26311.....	Snap Ring, C-4/C-5 Holds Forward Clutch Return Spring In (.082" Thick)(5" OD).....	1.....	TBA
878.....	26310D.....	Snap Ring, C-4/C-5 Forward & Direct Clutch (.052").....	1.....	TBA
878.....	26310A.....	Snap Ring, C-4/C-5 Forward & Direct Clutch (.060"-.066").....	1.....	TBA
878.....	26310.....	Snap Ring, C-4/C-5 Forward & Direct Clutch (.070"-.080").....	1.....	TBA
878.....	26310B.....	Snap Ring, C-4/C-5 Forward & Direct Clutch (.088"-.094").....	1.....	TBA
878.....	26310C.....	Snap Ring, C-4/C-5 Forward & Direct Clutch (.102"-.106").....	1.....	TBA
878.....	26310G.....	Snap Ring, C-4/C-5 Forward & Direct Clutch (Waved).....	1.....	TBA
905.....	K26527.....	Servo Assembly, C-4/C-5 Intermediate.....	1.....	TBA
905.....	K13259C.....	Servo Assembly, C-4/C-5 Intern. W/Purple Anodized Cover (Shelby Hi-Performance).....	1.....	Sonnax
906.....	26287.....	Spring, C-4/C-5 Intermediate Servo Return.....	1.....	TBA
907.....	26527.....	Piston, C-4/C-5 Intermediate Servo.....	1.....	TBA
909.....	26887.....	Cover, C-4/C-5 Intermediate Servo.....	1.....	TBA
911.....	26286.....	Spring, C-4/C-5 Reverse Servo.....	1.....	TBA
912.....	26528A.....	Piston, C-4/C-5 Reverse Servo.....	1.....	D1AZ-7D189-A
914.....	26886.....	Cover, C-4/C-5 Reverse (Rear) Servo.....	1.....	TBA
916.....	26321.....	Strut Assembly, C-4/C-5 Intermediate Band.....	1.....	TBA
917.....	26321A.....	Strut Assembly, C-4/C-5 Reverse (Rear) Band.....	1.....	TBA
919.....	26610B.....	Bolt, C-4 Band Adjusting (Coarse Thread) 1964-81.....	1-2.....	TBA
919.....	26610BA.....	Bolt, C-4/C-5 Band Adjusting (Fine Thread) 1982-86.....	1-2.....	TBA
922.....	26610.....	Nut, C-4 Band Adjustment (Coarse Thread) 1964-81.....	1-2.....	380850-S
922.....	26610A.....	Nut, C-4/C-5 Band Adjustment (Fine Thread) 1982-86.....	1-2.....	389049-S
964.....	26402A.....	Piston, C-4/C-5 Forward Clutch.....	1.....	TBA
965.....	26301B.....	Piston, C-4/C-5 Direct Clutch.....	1.....	TBA
974.....	26406.....	Spring, C-4/C-5 Forward Clutch Return.....	1.....	E1AZ-7B070-A
975.....	26407.....	Spring, C-4/C-5 Direct Clutch Return.....	1.....	TBA
985.....	K26907.....	Retainer, C-4, W/Spring, Direct Clutch Spring, 1964-69.....	1.....	TBA
989.....	K26907A.....	Retainer, C-4 Sprag (W/Springs) 1970-86.....	1.....	D807-7D191-A
989.....	K26911.....	Sprag Kit, C-4/C-5 Retainer & Spring & Rollers 1964-81.....	1.....	TBA
991.....	K26624.....	Linkage Assembly, C-4/C-5 Internal.....	1.....	TBA
991.....	26625.....	Kickdown Lever, C-4 (Internal).....	1.....	TBA
995.....	26626.....	Park Pawl Assembly, C-4/C-5.....	1.....	TBA

C-4, C-5

ILL#	Part#		QTY	REF#
996.....	26930	Fitting, C-4/C-5 Cooler Line (90 Deg Elbow) (5/16" Line x 1/8" Pipe Thread) Screw-In Flared.....	1	E2SZ-7D273-A
996.....	31117	Fitting, C-4/C-5 Cooler Line (Straight) (5/16" Line x 1/8" Pipe Thread) Screw In Flared	1	TBA
997.....	26627	Lever, C-4/C-5 Detent.....	1	TBA
999.....	K26628.....	Tube Set, C-4/C-5 Oil	1	TBA



Some things last forever.

Alto Hi-Energy Lifetime Warranty.

If you are looking for the highest quality and best value, request original Alto Hi-Energy Clutches. For complete details go to altousa.com/am/warranty

Shift Your Thinking • www.altousa.com



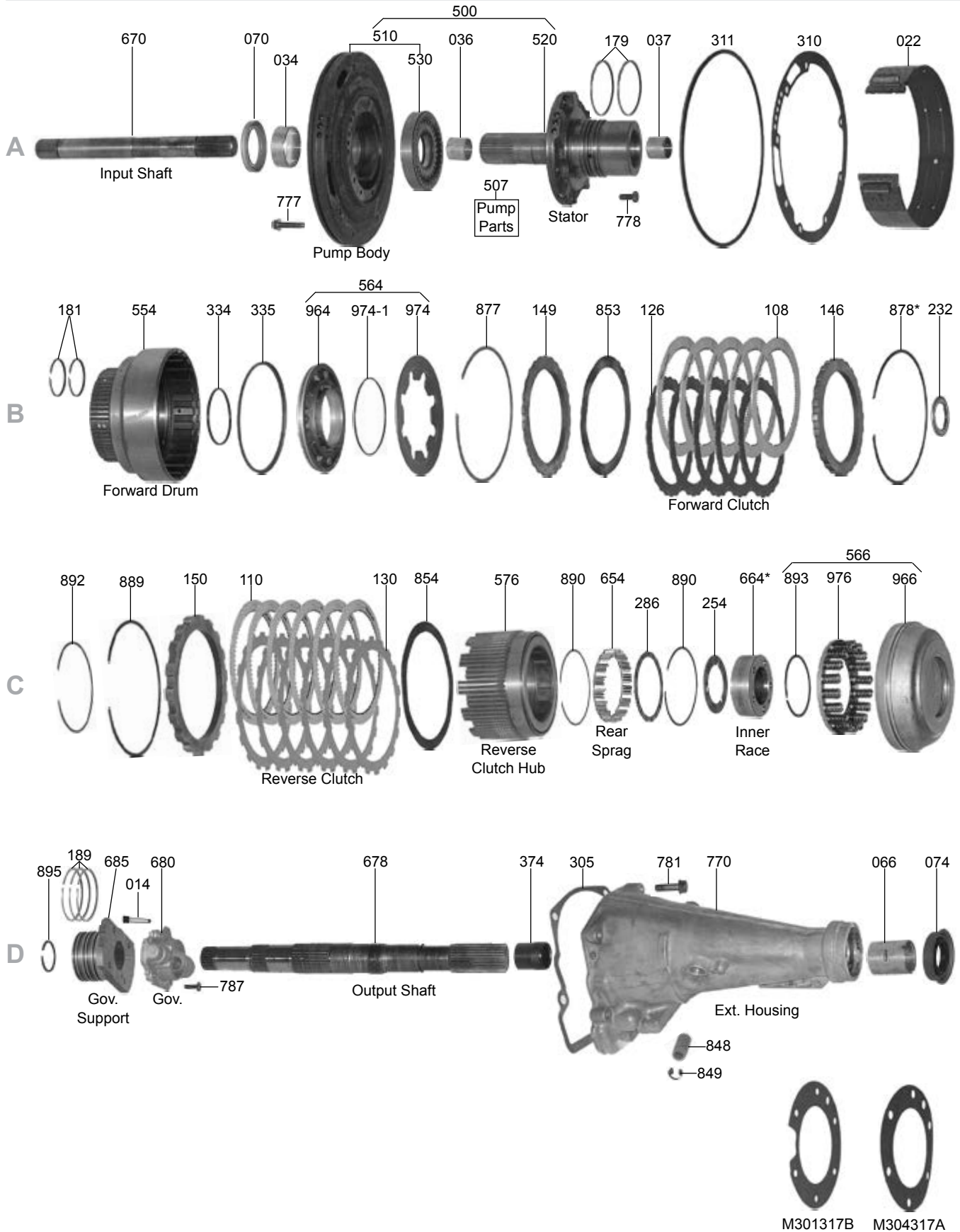

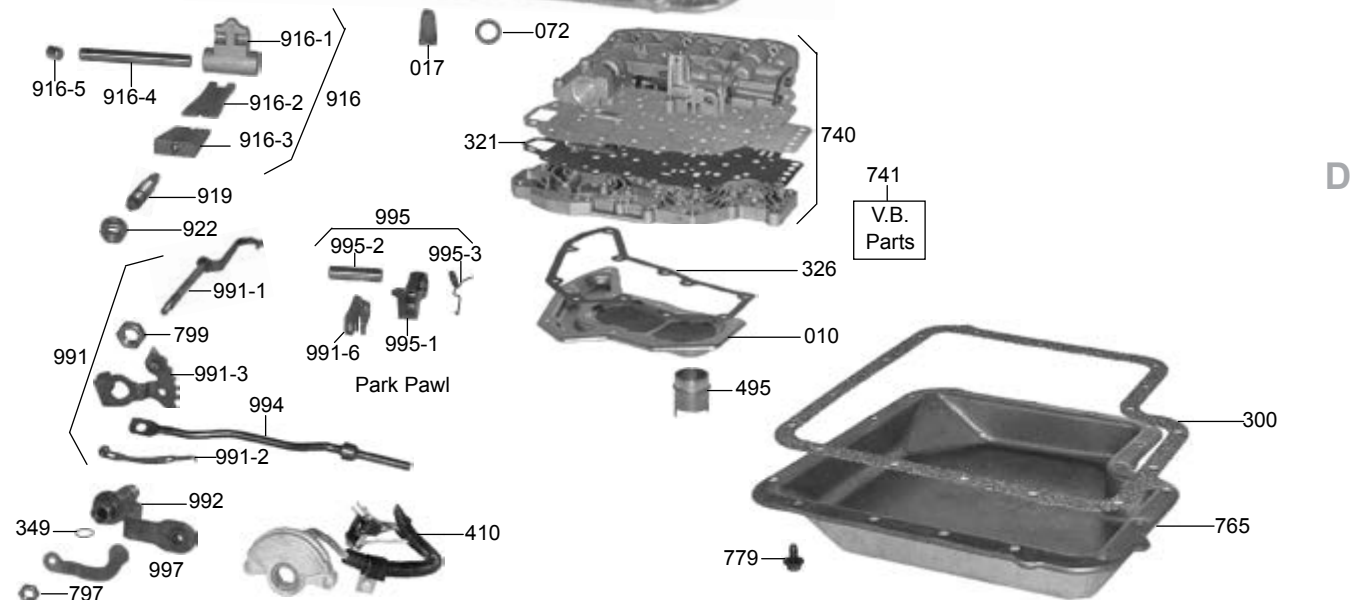
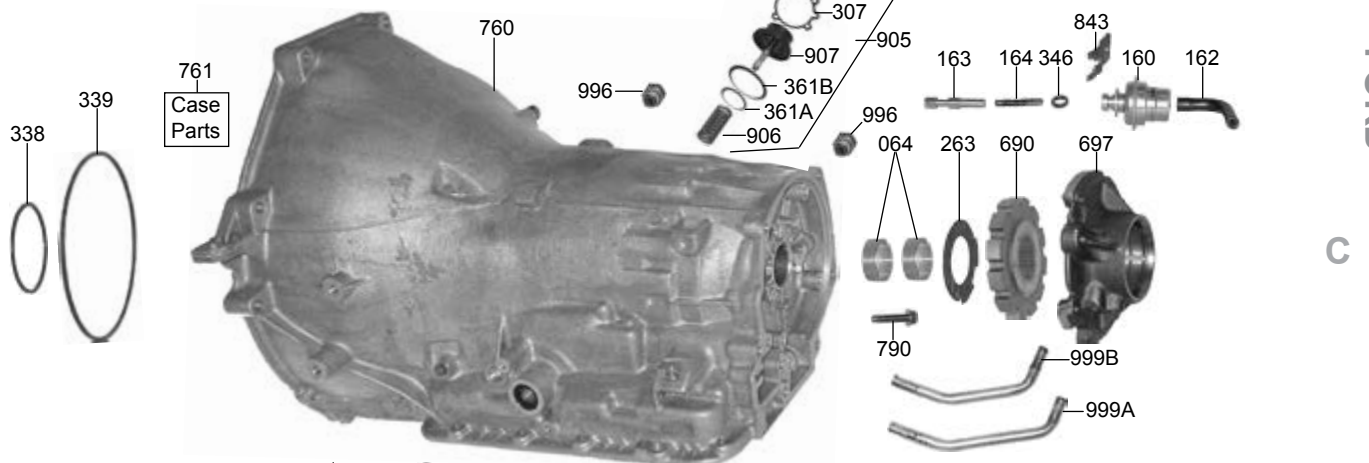
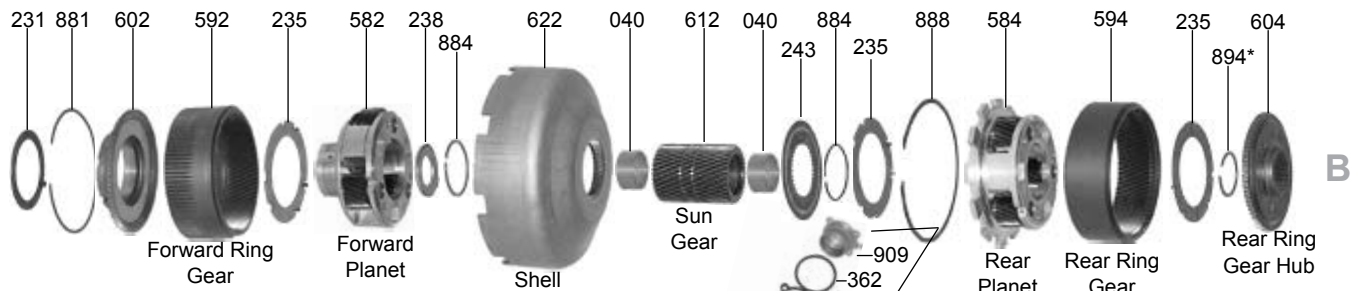
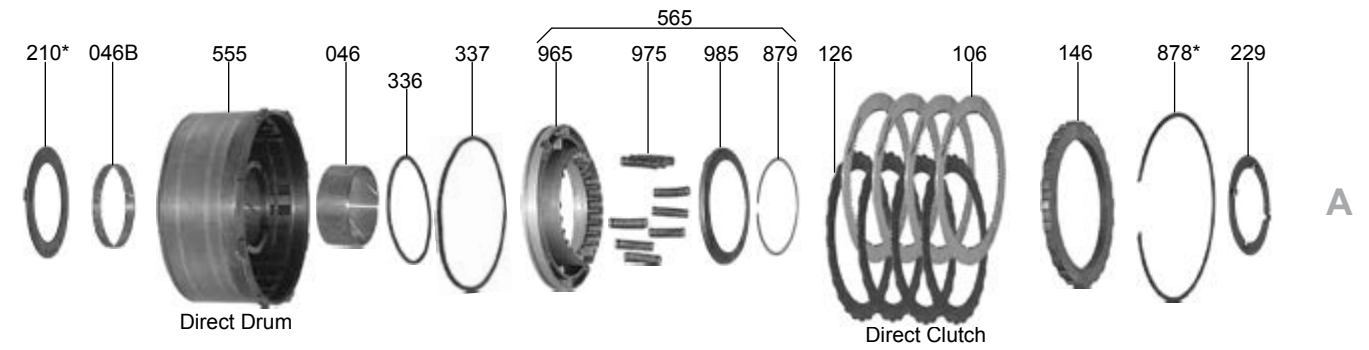

CD4E

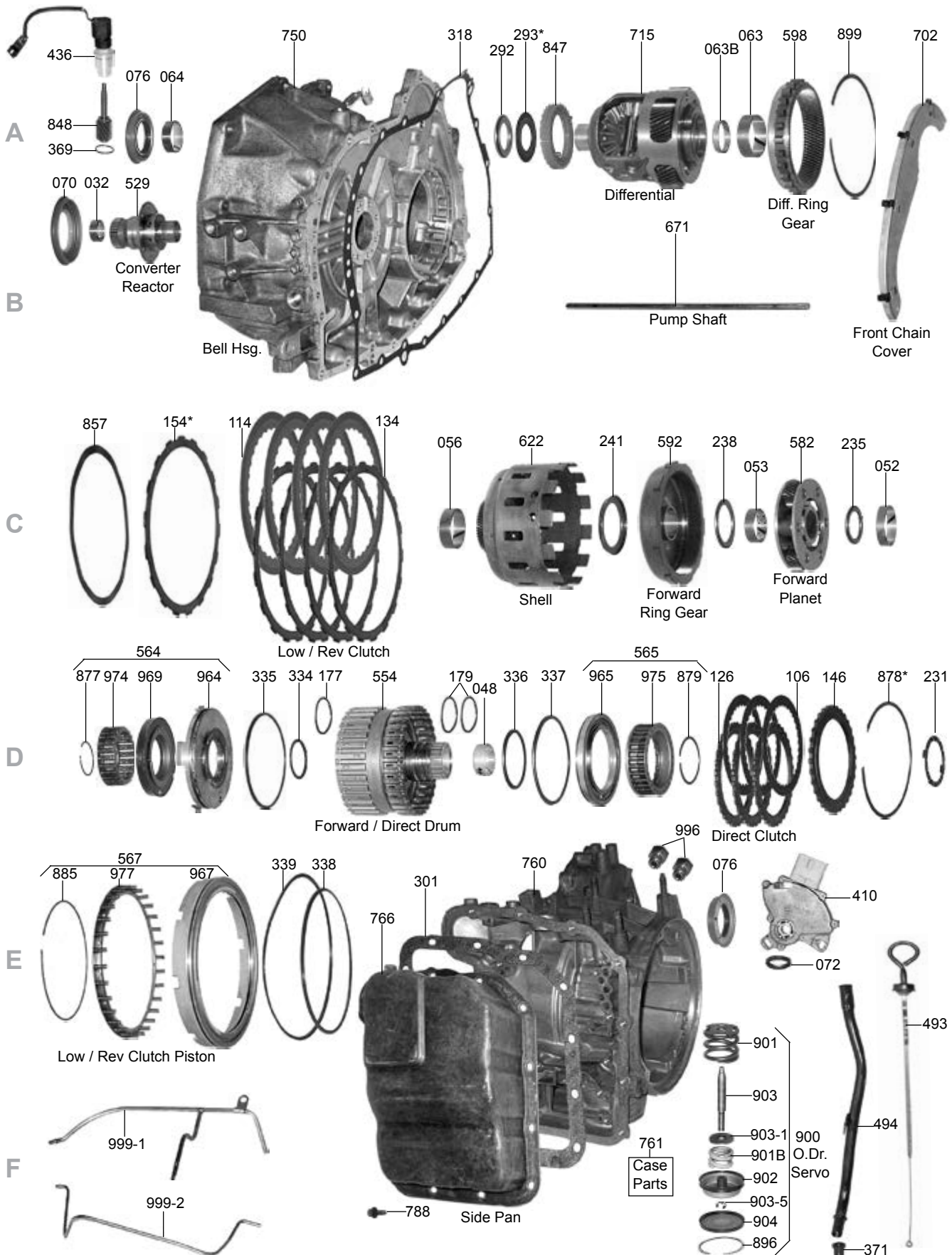

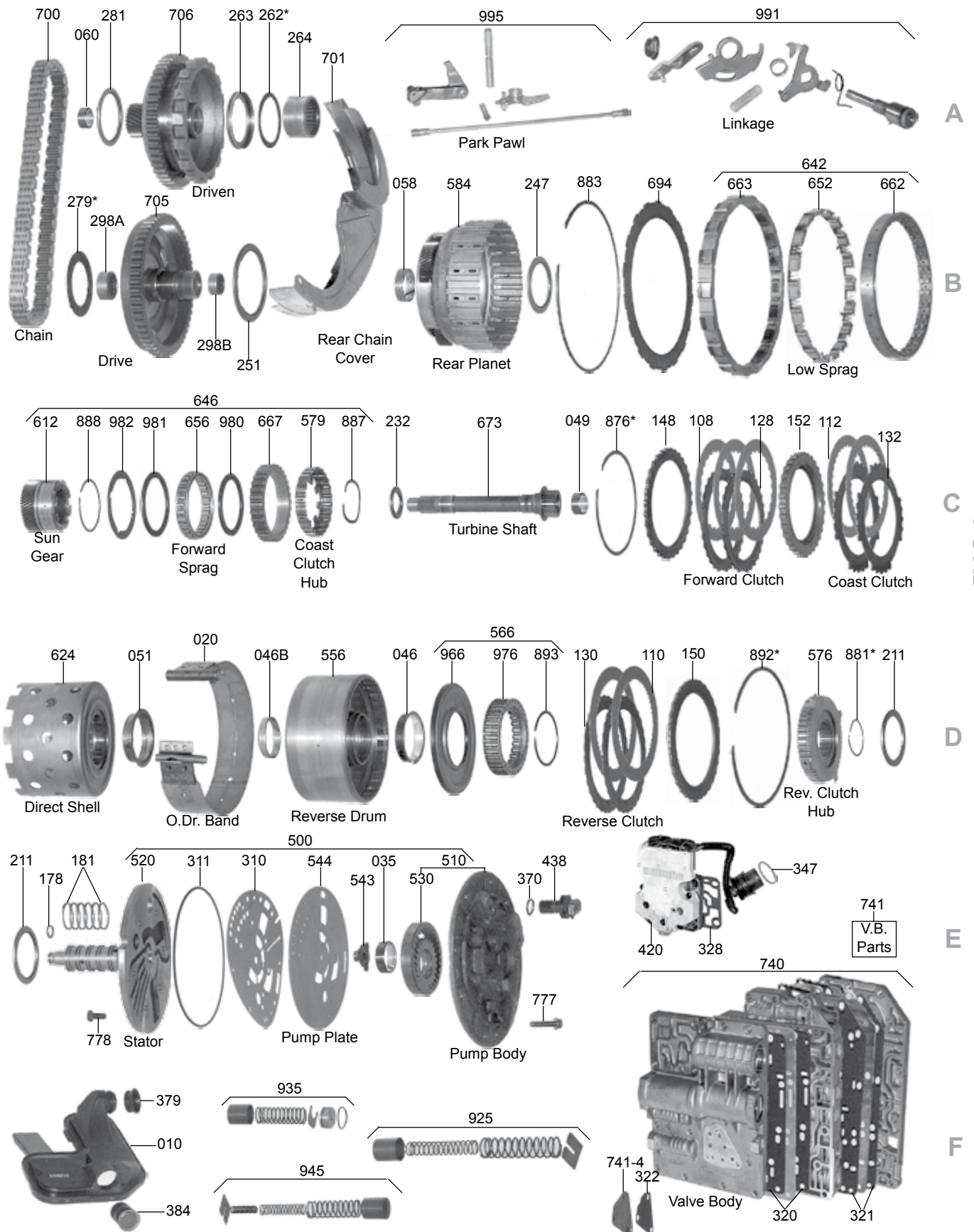

CD4E

ILL#	Part#		QTY	REF#
OVERHAUL KITS & PISTON KITS				
NI.....	K73900	Overhaul Kit, CD4E (W/Out Bonded Pistons) 1994-02	1	N/A
NI.....	K73900P	Overhaul Kit, CD4E (W/Bonded Pistons) 1994-02	1	N/A
NI.....	K73900AX	Overhaul Kit, CD4E (W/Out Bonded Pistons) 2003-Up	1	N/A
NI.....	K73900A	Overhaul Kit, CD4E (W/Bonded Pistons) 2003-Up	1	N/A
NI.....	K73941	Piston Kit, CD4E (Bonded) 1994-97 (Contains: 73937, 73939)	1	N/A
NI.....	K73941A	Piston Kit, CD4E (Bonded) 1998-Up (Contains: 73937A, 73939)	1	N/A
MASTER L/STEEL KITS				
NI.....	DK7300S	Master L/Steels Kit, CD4E (W/Out Bonded Pistons) 1994-02	1	N/A
NI.....	DK7300PS	Master L/Steels Kit, CD4E (W/Bonded Pistons) 1994-02	1	N/A
NI.....	DK7300AXS	Master L/Steels Kit, CD4E (W/Out Bonded Pistons) (Hi Energy Frictions) 2003-Up	1	N/A
NI.....	DK7300AS	Master L/Steels Kit, CD4E (W/Bonded Pistons) (Hi Energy Friction) 2003-Up	1	N/A
MASTER W/STEELS KITS				
NI.....	DK7300	Master W/Steels Kit, CD4E (W/Out Bonded Pistons) 1994-02	1	N/A
NI.....	DK7300P	Master W/Steels Kit, CD4E (W/Bonded Pistons) 1994-02	1	N/A
NI.....	DK7300AX	Master W/Steels Kit, CD4E (W/Out Bonded Pistons) (Hi Energy Frictions) 2003-Up	1	N/A
NI.....	DK7300A	Master W/Steels Kit, CD4E (W/Bonded Pistons) (Hi Energy Friction) 2003-Up	1	N/A
FILTERS				
010.....	73710	Filter, CD4E 1994-Up	1	F3RZ-7A098-A
011.....	FK73710	Filter Kit, CD4E 1994-Up	1	TBA
BANDS				
020.....	73700	Band, CD4E Overdrive (1.658" Wide) 1994-95	1	F3RZ-7D034-A
020.....	73700A	Band, CD4E Overdrive (2.047" Wide) (4 Cylinder & V6) (High Energy) 1994-Up	1	F3RZ-7G477-BA
020.....	73700B	Band, CD4E Overdrive (2.047" Wide) (V8 Engine) (Higher Energy) 2001-Up	1	YL8Z-7G477-AA
BUSHINGS				
030.....	K73905	Bushing Kit, CD4E 1994-Up	1	TBA
031.....	73001	Bushing, CD4E Converter Hub (1.772" ID)	1	F3RP-7N805-AA
032.....	73003	Bushing, CD4E Converter Reactor (.935" ID)	1	F3RP-7N817-AA
035.....	73011	Bushing, CD4E Inner Pump Gear (1.358" ID)	1	F3RP-7B259-BA
046.....	73014	Bushing, CD4E Reverse Clutch Drum, 2.06" ID (No Flange)	1	F3RP-7F217-AA
046.....	73015	Bushing, CD4E Reverse Clutch Drum, 2.24" ID (W/Flange)	1	F3RP-7F218-AA
048.....	73012	Bushing, CD4E Direct & Forward Clutch Drum	1	F3RP-7H209-AB
049.....	73002	Bushing, CD4E Turbine Shaft	1	F3RP-7H025-AA
051.....	73010	Bushing, CD4E Direct Hub & Shell	1	F3RP-7H240-AA
052.....	73006	Bushing, CD4E Forward Sun Gear	1	F3RP-7F366-AA
053.....	73005	Bushing, CD4E Forward Planet	1	F3RP-7H034-AA
056.....	73004	Bushing, CD4E Reverse Sun Gear Shell	1	F3RP-7H033-AB
058.....	73013	Bushing, CD4E Reverse Planet	1	F3RP-7H043-AA
060.....	73009	Bushing, CD4E Driven Sprocket	1	F3RP-7G344-AA
063.....	73007	Bushing, CD4E Differential (Left) Housing To Driven Sprocket (2.061" ID)	1	F3RP-7H040-AA
063.....	73008	Bushing, CD4E Differential (Right) Housing To Axle Spider Gear (1.620" ID)	1	F3RP-7H041-AA
064.....	96012	Bushing, CD4E Bell Housing To Differential (Behind Axle Seal) (1.410" ID)	1	TBA
METAL CLAD SEALS				
070.....	73151	Seal, CD4E Converter Hub	1	F3RZ-7F401-A
NI.....	86153	Seal, CD4E Linkage Rooster (Large)	1	E1FZ-7B498-A
072.....	96154	Seal, CD4E Manual Lever, Manual Shaft, (Small)	1	E6DZ-7F337-A
076.....	73152	Seal, CD4E Axle (2WD Both Axles) (AWD Conv Hsg Side Only)	1-2	E6DZ-1177-A
076.....	96152V	Seal, CD4E Axle-Viton (2WD Both Axles) (AWD Conv Hsg Side Only)	1-2	2F1Z-1177-AA
076.....	73153	Seal, CD4E Axle, AWD (Differential Carrier/Transfer Unit Axle) 2001-Up	1	YL8Z-1S177-AA
FRICTIONS				
106.....	73102	Friction, CD4E Direct Clutch (.065") (24 Teeth) (5.268" OD) 1994-95	3-4	F4RZ-7B164-D
106.....	73102A	Friction, CD4E Direct Clutch (.065") (24 Teeth) (5.268" OD) High Energy 1996-Up	3-4	F6RZ-7B164-A
108.....	73100	Friction, CD4E Forward Clutch (.065") (32 Teeth) (5.272" OD)	3	F3RZ-7B164-B
108.....	73100A	Friction, CD4E Forward Clutch (.065") (32 Teeth) (5.272" OD) High Energy 2001-Up	3	TBA
108.....	K73100A	Forward Drum Saver (3-Frict, 3-Steels, Waved Ext Spline Cushion Spring, 1998-Up (Alto)	1	112756
110.....	73106	Friction, CD4E Reverse Clutch (.065") (6.065" OD)	2	F3RZ-7B164-A
112.....	73108	Friction, CD4E Coast Clutch (.065") (24 Teeth) (4.830" OD) 1994-96	2	F3RZ-7B164-E
112.....	73108A	Friction, CD4E Coast Clutch (.065") (24 Teeth) (4.830" OD) Hi Energy 1997-Up	2	F7RZ-7B164-AA
114.....	73104	Friction, CD4E Low/Reverse Clutch (.065") (32 Teeth) (8 5/8" OD)	3-4	F3RZ-7B164-C
114.....	73104A	Friction, CD4E Low/Reverse Clutch (.065") (32 Teeth) (8 5/8" OD) (Hi Energy) 2001-Up	3-4	TBA
119.....	K73F	Friction Module, CD4E 1994-Up	1	TBA

ILL#	Part#		QTY	REF#
119.....	K73AF	Friction Module, CD4E (With Hi-En Coast & Direct Frictions).....	1.....	TBA
STEELS				
126.....	73103	Steel, CD4E Direct Clutch (.079") (32 Teeth) (4.114" ID) 1994-Up.....	3-4.....	F3RZ-7B442-E
126.....	73103A	Steel, CD4E Direct Clutch (.118") (32 Teeth) (4.114" ID) 1995-96.....	3-4.....	F5RZ-7B442-A
128.....	73101	Steel, CD4E Forward Clutch (.069") (32 Teeth) (4.260" ID).....	2-3.....	F3RZ-7B442-C
130.....	73107	Steel, CD4E Reverse Clutch (.069") (32 Teeth) (4.750" ID).....	2.....	F3RZ-7B442-A
132.....	73109	Steel, CD4E Coast Clutch (.069") (20 Teeth) (3.776" ID).....	2.....	F3RZ-7B442-D
134.....	73105	Backing Plate, CD4E Low/Rev Clutch (.069") (18 Teeth) (7.800" ID).....	3-4.....	F3RZ-7B442-B
154.....	73420	Backing Plate, CD4E Low/Rev Clutch (.083") Selective.....	1.....	F3RZ-7B066-D
154.....	73420A	Backing Plate, CD4E Low/Rev Clutch (.090") Selective.....	1.....	F3RZ-7B066-E
154.....	73420B	Backing Plate, CD4E Low/Rev Clutch (.099") Selective.....	1.....	F3RZ-7B066-F
154.....	73420C	Backing Plate, CD4E Low/Rev Clutch (.106") Selective.....	1.....	TBA
PRESSURE PLATES				
146.....	73133	Backing Plate, CD4E Direct Clutch (.158", 4.114" ID, Stepped).....	1.....	F3RZ-7B477-A
148.....	73130	Backing Plate, CD4E Forward Clutch (.158", 4.260" ID, Flat).....	1.....	F3RZ-7B066-BA
148.....	73130A	Backing Plate, CD4E Forward Clutch (.158", 4.260" ID, Stepped).....	1.....	TBA
150.....	73131	Backing Plate, CD4E Reverse Clutch (.156").....	1.....	F3RZ-7D408-A
152.....	73132	Backing Plate, CD4E Coast Clutch (.359") 1994-97.....	1.....	F3RZ-7B066-C
152.....	73132A	Backing Plate, CD4E Coast Clutch (.188") 1998-Up.....	1.....	F8RZ-7B066-AA
VALVE BODY KITS				
165.....	K73908JR	Shift Kit, CD4E / LA4A-EL 1994-04 (Transgo).....	1.....	SK® CD4-JR
165.....	K73908S	Shift Correction Package, CD4E / LA4A-EL 1994-04 (Superior).....	1.....	KCD4E
SEALING RINGS				
175.....	K73902	Ring Kit, CD4E.....	1.....	TBA
177.....	73304	Ring, CD4E Forward/Direct Clutch Hub (Solid) (Teflon).....	1.....	F3RZ-7C099-A
178.....	73303	Ring, CD4E Pump Stator To Turbine Shaft (Teflon).....	1.....	F3RP-7H115-BA
179.....	73301	Ring, CD4E Reverse Clutch Cylinder (Scarf Cut) (Teflon).....	2.....	F3RZ-7D020-A
181.....	73302	Ring, CD4E Pump Stator To Forward/Direct & Reverse Drum (Teflon).....	6.....	F3RZ-7H114-FA
WASHERS & BEARINGS				
200.....	K73907	Washer Kit, CD4E, (5-Plastic).....	1.....	TBA
201.....	K73907A	Bearing Kit, CD4E.....	1.....	TBA
211.....	73450	Bearing, CD4E Pump To Reverse Clutch Hub.....	1.....	F3RZ-7H241-A
231.....	73422	Washer, CD4E Direct Drum To Clutch Hub (Plastic, 4-Tab).....	1.....	F3RZ-7G116-A
231.....	73422HD	Washer, CD4E Direct Drum To Clutch Hub (Plastic, 4-Tab) (Heavy Duty).....	1.....	536841
232.....	73452	Bearing, CD4E Forward Sun Gear To Forward/Direct Drum.....	1.....	F3RZ-7H026A
235.....	73454	Bearing, CD4E Forward Planet To Sun Gear.....	1.....	F3RZ-7H027A
238.....	73456	Bearing, CD4E Forward Ring Gear To Forward Planet.....	1.....	F3RZ-7H028A
241.....	73458	Bearing, CD4E Reverse Sun Gear & Shell To Forward Ring Gear.....	1.....	F3RZ-7G178A
251.....	73460	Bearing, CD4E Drive Sprocket To Reverse Planet.....	1.....	F3RZ-7F240A
251.....	73251-01K	Shim Kit, CD4E, Planet-To-Drum And Differential End Play (Bearing Shims) Sonnax.....	1.....	73251-01K
262.....	73406A	Shim, CD4E Driven Sprocket To Case (.048").....	1.....	F3RZ-7H086F
262.....	73406B	Shim, CD4E Driven Sprocket To Case (.055").....	1.....	F3RZ-7H086E
262.....	73406C	Shim, CD4E Driven Sprocket To Case (.062").....	1.....	F3RZ-7H086D
262.....	73406D	Shim, CD4E Driven Sprocket To Case (.069").....	1.....	F3RZ-7H086C
262.....	73406E	Shim, CD4E Driven Sprocket To Case (.076").....	1.....	F3RZ-7H086B
262.....	73406F	Shim, CD4E Driven Sprocket To Case (.083").....	1.....	F3RZ-7H086A
263.....	73462	Bearing, CD4E Driven Sprocket To Case.....	1.....	F3RZ-7G247-A
264.....	73462A	Caged Roller Bearing, CD4E Case To Driven Sprocket Support (Presses Into Case).....	1.....	F3RZ-7G355-A
279.....	73401A	Washer, CD4E Drive Sprocket To Bell Housing (.056").....	1.....	F3RZ-7G099A
279.....	73401B	Washer, CD4E Drive Sprocket To Bell Housing (.066").....	1.....	F3RZ-7G099B
279.....	73401C	Washer, CD4E Drive Sprocket To Bell Housing (.076").....	1.....	F3RZ-7G099C
279.....	73401D	Washer, CD4E Drive Sprocket To Bell Housing (.086").....	1.....	F3RZ-7G099D
281.....	73403	Bearing, CD4E Differential To Driven Sprocket.....	1.....	F3RZ-7G233A
292.....	73464	Bearing, CD4E Differential To Bell Housing.....	1.....	F3RZ-4221A
293.....	73407A	Race, CD4E Differential To Bearing (.039").....	1.....	F3RZ-4067-A
293.....	73407B	Race, CD4E Differential To Bearing (.050").....	1.....	F3RZ-4067-B
293.....	73407C	Race, CD4E Differential To Bearing (.062").....	1.....	F3RZ-4067-C
293.....	73407D	Race, CD4E Differential To Bearing (.074").....	1.....	F3RZ-4067-D
293.....	73407E	Race, CD4E Differential To Bearing (.085").....	1.....	F3RZ-4067-E
298A.....	73457	Bearing, CD4E Drive Sprocket (Front, Inner).....	1.....	F3RZ-7H032A
298B.....	73457A	Bearing, CD4E Drive Sprocket (Rear, Inner).....	1.....	F3RZ-7H029A

GASKETS & RUBBER COMPONENTS

CD4E

ILL#	Part#		QTY	REF#
301.....	73500.....	Gasket, CD4E Side Cover (Valve Body Cover) Cork.....	1.....	F3RZ-7F396A
301.....	73500E.....	Gasket, CD4E Side Cover (Valve Body Cover) (Molded Rubber) 2003-Up.....	1.....	TBA
301.....	73500F.....	Gasket, CD4E Side Cover (Valve Body Cover) Farpak.....	1.....	F3RZ-7F396A
308.....	73540.....	Gasket, CD4E Accumulator Body Cover.....	2.....	F3RZ-7F202A
310.....	73502.....	Gasket, CD4E Pump Separator Plate 1994-96.....	1.....	F3RZ-7G331-A
310.....	73502A.....	Gasket, CD4E Pump Separator Plate 1997-Up.....	1.....	F7RZ-7G331-AA
311.....	73503.....	Lathe Cut Seal, CD4E Pump Body.....	1.....	F3RZ-7A248-A
318.....	73508.....	Gasket, CD4E Case To Bell Housing.....	1.....	F3RZ-7B353-A
320.....	73540.....	Gasket, CD4E Valve Body Upper Separator Plate (Takes 2).....	2.....	F3RZ-7D100-A
321.....	73501.....	Gasket, CD4E Valve Body Lower Separator Plate (Takes 2).....	2.....	TBA
322.....	73504.....	Gasket, CD4E Pressure Tap Plate.....	1.....	F3RZ-7H251-A
328.....	73507.....	Gasket, CD4E Electronic Control Body.....	1.....	F3RZ-7H200-A
334.....	73538.....	Lip Seal, CD4E Forward Clutch Piston (Inner).....	1.....	F3RZ-7A548-C
335.....	73531.....	Lip Seal, CD4E Forward Clutch Piston (Outer).....	1.....	F3RZ-7A548-A
336.....	73533.....	Lip Seal, CD4E Direct Clutch Piston (Inner).....	1.....	F3RZ-7F225-A
337.....	73532.....	Lip Seal, CD4E Direct Clutch Piston (Outer).....	1.....	F3RZ-7A548-B
338.....	73535.....	Seal, CD4E Low/Reverse Clutch (Inner).....	1.....	F3RZ-7D404-A
339.....	73534.....	Seal, CD4E Low/Reverse Clutch (Outer).....	1.....	F3RZ-7D403-A
347.....	73514.....	O-Ring, CD4E Case Connector.....	1.....	F3RZ-7B329-A
354.....	73513.....	O-Ring, CD4E 2-4 Accumulator Cover.....	1.....	F3RZ-7H223-A
369.....	73516.....	O-Ring, CD4E Vehicle Speed Sensor.....	1.....	N806913-S
370.....	73539.....	O-Ring, CD4E Turbine Speed Sensor.....	1.....	F1DZ-7Z101-A
371.....	3292.....	Seal, CD4E Filler Tube.....	1.....	E2FZ-7N243-A
379.....	73517.....	Seal, CD4E Filter.....	1.....	F3RP-7Z302-A
383.....	73558.....	Seal, CD4E Final Drive Lube Tube.....	1.....	F3RZ-7H205-A
384.....	73517A.....	Seal, CD4E Filter To Valve Body (Exhaust Regulator).....	1.....	F3RZ-7H249-A

TECHNICAL MANUALS

400.....	TMCD4E.....	Technical Manual, CD4E (ATSG).....	1.....	TMCD4E
400.....	TMCD4EAA.....	Rebuild Manual, CD4E Rebuild Procedures (ATRA).....	1.....	TBA
400.....	TMCD4EBA.....	Diagnostic Manual, CD4E ("Are They Really That Tough") (ATRA).....	1.....	TBA

ELECTRICAL COMPONENTS

410.....	73957.....	Switch, CD4E Manual Lever Position, All, 1994-Up.....	1.....	6L8Z-7F293-AA
420.....	73949A.....	Solenoid Assembly, CD4E, All, 1994-Up.....	1.....	F6RZ-7G391-AA
436.....	73955.....	Sensor, CD4E, VSS, Vehicle Speed Sensor, 2.0L, 2/95-Up.....	1.....	F5RZ-9E731-AC
436.....	73955A.....	Sensor, CD4E, VSS, Vehicle Speed Sensor, 2.5L, 2/95-Up.....	1.....	F5RZ-9E731-BA
436.....	73955B.....	Sensor, VSS, Vehicle Speed Sensor, (Probe-1994-07, Mazda 626-1994-02), (2 Prong.....	1.....	F42Z-9E731-AA
		Conn Is made on to Plastic Speed-O Housing, With 23T Driven Speed-O Gear) 1994-Up.....		
436.....	73955BA.....	Sensor, CD4E Vehicle Speed Sensor (2 Prong Connector Is Made Onto The Aluminum.....	1.....	TBA
		Speed-O Housing, With 20 Teeth Driven Speed-O Gear) 1994-Up.....		
436.....	73955BB.....	Sensor, Vehicle Spd Sensor (3 Prong W/ Wire Harn & Screws Into Speed-O Hsg) 94-Up.....	1.....	TBA
436.....	73955C.....	Sensor, CD4E Output Speed Sensor, 2-Prong, No Drive Gear, 1998-Up.....	1.....	6L8Z-7H103-AA
438.....	73959A.....	Sensor, Turbine Speed (W/Green Conn) (Ford Probe) 1994-97.....	1.....	E7RZ-7M101-KA
438.....	73959B.....	Sensor, CD4E Turbine Speed Sensor (W/Black Conn) (Exc Ford Probe) 1994-Up.....	1.....	1S7Z-7M101-KA
446.....	73986.....	Wire Harness, CD4E Internal (10 Prong Case Conn) W/ Plastic Sol Cover, 1994-Up.....	1.....	TBA
NI.....	73952.....	Sensor/Valve, CD4E Oil Level Control, 2001-Up.....	1.....	F3RZ-7H237-A

MISCELLANEOUS COMPONENTS

487.....	73622.....	Grommet, CD4E Breather (On Oil Pan).....	1.....	TBA
----------	------------	--	--------	-----

PUMPS & PUMP COMPONENTS

500.....	73912.....	Pump, CD4E 1994-96.....	1.....	TBA
500.....	73912A.....	Pump, CD4E (W/ Speed Sensor Hole) (Retros To 1994) 1997-Up.....	1.....	F7RZ-7A103-AA
510.....	73426.....	Pump Body W/Gears, CD4E, 1994-96.....	1.....	TBA
510.....	73426A.....	Pump Body W/Gears, CD4E, Use Only With Late Stator, 1997-Up.....	1.....	TBA
520.....	73424.....	Stator, CD4E Pump Cover 1994-96.....	1.....	F3RZ-7A108-A
520.....	73424A.....	Stator, CD4E Pump Cover 1997-Up.....	1.....	TBA
529.....	73865.....	Converter Stator Support/Reactor, CD4E (32 Spline).....	1.....	TBA
530.....	73426-SP.....	Pump Gears, CD4E, Standard OE Size, 1994-Up.....	1.....	TBA
543.....	73408.....	Pump Drive Key, CD4E, 1994-Up.....	1.....	E1FZ-7F402-A
544.....	73202.....	Plate, CD4E Pump 1994-96.....	1.....	TBA
544.....	73202A.....	Plate, CD4E Pump, 1997-Up, (Retros To 1994 If Used With Late Pump Gasket-# 73502A).....	1.....	F7RZ-7A142-AA

DRUMS, DRUM PISTON KITS & CLUTCH HUBS

554.....	73754A.....	Drum, CD4E Fwd/Dir 4-Cyl (3-Dir Steels .118" Thk) (Fwd Ret Spring Is Multi-Spring) 94-97.....	1.....	F5RZ-7G120-A
554.....	73754.....	Drum, CD4E Fwd/Dir 6-Cyl (4-Dir Steels .079" Thk) (Fwd Ret Spring Is Multi-Spring) 94-97.....	1.....	F5RZ-7G120-BB
554.....	73754B.....	Drum, CD4E Fwd/Dir 4-Cyl (3-Dir Steels .079" Thk) (Fwd Ret Spring Is Multi-Spring) 94-97.....	1.....	F7RZ-7G120-AC

ILL#	Part#		QTY	REF#
554.....	73754D.....	Drum, CD4E Fwd/Dir 4-Cyl (3-Dir Steels .118" Thk) (Fwd Ret Spring Is 1-Coil-Spring) 98-Up.....	1.....	F8RZ-7G120-AA
554.....	73754C.....	Drum, CD4E Fwd/Dir 6-Cyl (4-Dir Steels .079" Thk) (Fwd Ret Spring Is 1-Coil-Spring) 98-Up.....	1.....	F8RZ-7G120-BA
554.....	K73754A.....	Loaded Drum, CD4E Fwd/Dir 4-Cyl (3-Dir Steels .118" Thk) 94-97.....	1.....	TBA
554.....	K73754.....	Loaded Drum, CD4E Fwd/Dir 6-Cyl (4-Dir Steels .079" Thk) 94-97.....	1.....	TBA
554.....	K73754B.....	Loaded Drum, CD4E Fwd/Dir 4-Cyl (3-Dir Steels .079" Thk) 94-97.....	1.....	TBA
554.....	K73754D.....	Loaded Drum, CD4E Fwd/Dir 4-Cyl (3-Dir Steels .118" Thk) 98-Up.....	1.....	TBA
554.....	K73754C.....	Loaded Drum, CD4E Fwd/Dir 6-Cyl (4-Dir Steels .079" Thk) 98-Up.....	1.....	TBA
556.....	73300.....	Drum, CD4E Reverse (2 Clutch).....	1.....	F3RZ-7D044-AA
556.....	73300-01.....	Sleeve, CD4E Reverse Drum (Sonnax) *Drum Must Be Machined.....	1.....	TBA
564.....	K73942.....	Piston Kit, CD4E Forward/Coast Clutch 1994-97 (W/Multiple Springs).....	1.....	TBA
564.....	K73942A.....	Piston Kit, CD4E Forward/Coast Clutch 1998-Up (W/Coil Spring) Cast # RFF8.....	1.....	TBA
565.....	K73940.....	Piston Kit, CD4E Direct Clutch.....	1.....	TBA
566.....	K73939.....	Piston Kit, CD4E Reverse Clutch.....	1.....	TBA
567.....	K73938.....	Piston Kit, CD4E Low/Reverse Clutch.....	1.....	TBA
576.....	73417.....	Clutch Hub, CD4E Reverse Clutch.....	1.....	F3RZ-7D391-A
579.....	73838.....	Clutch Hub, CD4E Coast Clutch.....	1.....	TBA
PLANETS, RING GEARS, SUN GEARS & SHELLS				
582.....	73747.....	Planet, CD4E Forward (Low/Intermediate) (3 Gear) (Can Use 73747A).....	1.....	F8RZ-7A398-AA
582.....	73747A.....	Planet, CD4E Forward (Low/Intermediate) (4 Gear) (Can Use 73747).....	1.....	TBA
584.....	73413.....	Planet, CD4E Reverse (4-Gear) W/Low Reverse Clutch Hub, 1994-Up.....	1.....	TBA
584.....	73413A.....	Planet, CD4E Reverse (3-Gear) W/Low Reverse Clutch Hub, 1994-Up.....	1.....	F3RZ-7D006-A
584.....	K73413.....	Geartrain, 3-Gear (Rev Plt, Fwd Plt, Shell, Frt Ring Gear, Fwd Sprag, *No Rear Ring Gr*).....	1.....	TBA
584.....	K73413A.....	Geartrain, 4-Gear (Rev Plt, Fwd Plt, Shell, Frt Ring Gear, Fwd Sprag, *No Rear Ring Gr*).....	1.....	TBA
592.....	73748.....	Ring Gear, CD4E Forward Planet(Low/Int).....	1.....	F3RZ-7A153-C
598.....	73821.....	Ring Gear, CD4E Differential Planet (74 Teeth).....	1.....	F4RZ-7F343-A
598.....	73821A.....	Ring Gear, CD4E Differential Planet (86 Teeth).....	1.....	F3RZ-7F343-A
612.....	73749.....	Sun Gear, CD4E Forward W/Inner Race (1.760" Height) 1994-E98.....	1.....	TBA
612.....	73749A.....	Sun Gear, CD4E Forward W/Inner Race (1.680" Height) L1998-Up.....	1.....	TBA
622.....	73746.....	Shell, CD4E W/Reverse Sun Gear 1994-Up (58 Teeth).....	1.....	F3RZ-7A626-A
624.....	73423.....	Shell, CD4E Direct W/Hub.....	1.....	F4RZ-7D064-A
SPRAGS				
642.....	K73727.....	Sprag Assembly, CD4E Low Sprag W/Outer & Inner Races, 1994-04.....	1.....	F3RZ-7A089-B
642.....	K73727MD.....	Mechanical Diode, CD4E Low With Outer & Inner Races, 200-Up.....	1.....	5L8Z-7A089-AB
646.....	K73725.....	Sprag Assembly, CD4E Forward W/Sun Gear 1994-97 (.600" Wide Elements) 94-97.....	1.....	F3RZ-7A089-A
646.....	K73725A.....	Sprag Assembly, CD4E Forward W/Sun Gear 1998-Up (.540" Wide Elements) 98-Up.....	1.....	F8RZ-7A089-AA
652.....	73727.....	Sprag, CD4E Low Sprag W/Out Outer & Inner Races, 1994-04.....	1.....	TBA
656.....	73725.....	Sprag, CD4E Forward (.370" Wide Elem) 1994-97 (Metal Cage Is .590" Wide) 1994-97.....	1.....	TBA
656.....	73725A.....	Sprag, CD4E Forward (.307" Wide Elem) 1998-Up (Metal Cage Is .540" Wide) 1998-Up.....	1.....	TBA
667.....	73921.....	Outer Race, CD4E Forward Sprag 1994-97.....	1.....	TBA
667.....	73921A.....	Outer Race, CD4E Forward Sprag 1998-Up.....	1.....	TBA
SHAFTS				
671.....	73409.....	Shaft, CD4E Pump Drive 4-Cyl & 3.0L V-6 (14-1/16" Long) 1994-Up.....	1.....	F4RZ-7B328-C
671.....	73409A.....	Shaft, CD4E Pump Drive 2.5L V-6 (14-3/4" Long) 1994-Up.....	1.....	F4RZ-7B328-B
673.....	73411.....	Shaft, CD4E Turbine 4-Cyl & 3.0L V-6 (8-1/8" Long) 1994-Up.....	1.....	F3RZ-7F213-A
673.....	73411A.....	Shaft, CD4E Turbine 2.5L V-6 (8-7/8" Long) 1994-Up.....	1.....	F4RZ-7F213-A
694.....	73810.....	Retainer Plate, CD4E Low Sprag, 1994-Up.....	1.....	F3RZ-7B066-B
CHAINS				
700.....	78320B.....	Chain, CD4E (45 Links, 3/4" Wide) Ford / Mercury 2.0L 4-Cyl, 1994-Up.....	1.....	HV-043
700.....	73820.....	Chain, CD4E (46 Links, 3/4" Wide) Mazda 2.0L 4-Cyl 1994-Up, Some 2.5L V-6 2000-Up.....	1.....	HV-045
700.....	73820A.....	Chain, CD4E (46 Links, 1" Wide) Most 2.5L & 3.0L V-6, 1994-Up.....	1.....	HV-044
701.....	73704.....	Cover, CD4E Chain (Rear).....	1.....	TBA
702.....	73705.....	Cover, CD4E Chain (Front) (3 1/16" Tall Between Clips).....	1.....	TBA
702.....	73705A.....	Cover, CD4E Chain (Front) (1 1/2" Tall Between Clips).....	1.....	TBA
SPROCKETS & DIFFERENTIALS				
705.....	73853.....	Drive Sprocket/Rev Planet Ring Gear CD4E (57T, .605" Thick, Narrow Chain Type).....	1.....	TBA
705.....	73853B.....	Drive Sprocket/Rev Planet Ring Gear CD4E (55T, .605" Thick, Narrow Chain Type).....	1.....	TBA
705.....	73853A.....	Drive Sprocket/Rev Planet Ring Gear CD4E (55T, .850" Thick, Wide Chain Type).....	1.....	TBA
705.....	73853C.....	Drive Sprocket/Rev Planet Ring Gear CD4E (56T, .850" Thick, Wide Chain Type).....	1.....	TBA
706.....	73852AA.....	Driven Sprocket/ Diff Sun Gear CD4E (50T, .650" Narrow/26T, 2.0" OD Sun Gear).....	1.....	TBA
706.....	73852A.....	Driven Sprocket/ Diff Sun Gear CD4E (54T, .650" Narrow/26T, 1.75" OD Sun Gear).....	1.....	TBA
706.....	73852AB.....	Driven Sprocket/ Diff Sun Gear CD4E (50T, .650" Narrow/26T, 1.75" OD Sun Gear).....	1.....	TBA
706.....	73852B.....	Driven Sprocket/ Diff Sun Gear CD4E (54T, .650" Narrow/26T, 2.0" OD Sun Gear).....	1.....	TBA
706.....	73852BE.....	Driven Sprocket/ Diff Sun Gear CD4E (54T, .900" Wide/26T, 1.75" OD Sun Gear).....	1.....	TBA

CD4E

ILL#	Part#		QTY	REF#
706.....	73852C.....	Driven Sprocket/ Diff Sun Gear CD4E (54T, .900" Wide/26T, 2.0" OD Sun Gear)	1	TBA
706.....	K73822AB.....	Diff Assembly, CD4E (26T/30T, 86T, 1.8" Splined Hub) 2001-Up.....	1	TBA
715.....	73822A.....	Differential, CD4E-Car (24T Pinion Gears, 1.425" Smooth Hub) 1994-02	1	TBA
715.....	73822.....	Differential, CD4E-Car (30T Pinion Gears, 1.425" Smooth Hub) 1994-02	1	TBA
715.....	73822AA.....	Differential, CD4E-SUV 2WD/4WD (24T Pinion Gears, 1.80" Splined Hub) 2001-08	1	TBA
715.....	73822AB.....	Differential, CD4E-SUV 2WD/4WD (30T Pinion Gears, 1.80" Splined Hub) 2001-08	1	TBA
715.....	73822B.....	Differential, CD4E-SUV 2WD (24T Pinion Gears, 1.80" Smooth Hub) 2001-08.....	1	TBA
715.....	K73822AB.....	Diff Assembly, CD4E (26T/30T, 86T, 1.8" Splined Hub) 2001-Up.....	1	TBA

VALVE BODIES (DACCO VB#)

740.....	MF-6301.....	Valve Body, CD4E W/Casting # F3, 1994-96	1	TBA
740.....	MF-6302.....	Valve Body, CD4E W/Casting # F7, 1997-Up.....	1	TBA

VALVE BODIES

740.....	73841.....	Valve Body, CD4E (Cast# F4) 1994-96	1	TBA
740.....	73841A.....	Valve Body, CD4E (Cast# F7) 1997-Up.....	1	TBA

VALVE BODY COMPONENTS

741.....	73840MK.....	Master Repair Kit, CD4E (Must Use 73840-MTL Tool Also)	1	73840-MK
741.....	73840-BK.....	By Pass Kit, CD4E (Must Use 73840-MTL Tool Also)	1	73840-BK
741.....	73840-RK.....	Regulator Kit, CD4E (Must Use 73840-MTL Tool Also)	1	73840-RK
840.....	73840MTL.....	Master Tool Kit, CD4E	1	73840MTL
840.....	73840-TL.....	Reamer Kit, CD4E Pressure Reg Valve (Reamer, Drill Jig & Guide Pin) (Use W/ VB-FIX).....	1	Sonnax

CASES & CASE COMPONENTS

750.....	73381.....	Bell Housing, CD4E-Car (#F3RP-KB) (5-1/8" Top Bolts, Starter At 11:00).....	1	TBA
750.....	73381A.....	Bell Housing, CD4E-Car (#F4RP-GA) (6-1/2" Top Bolts, Starter At 11:00).....	1	TBA
750.....	73381AA.....	Bell Housing, CD4E-Car (#F3RP-JB) (3-1/2" Top Bolts, Starter At 11:00).....	1	TBA
750.....	73381AF.....	Bell Housing, CD4E-Car (#F7RP-AA) (5-1/8" Top Bolts, Starter At 11:00).....	1	TBA
750.....	73381AG.....	Bell Housing, CD4E (#XS7P-AA) (3-1/2" Top Bolts, Starter At 11:00).....	1	TBA
750.....	73381AH.....	Bell Housing, CD4E (#1S7P-AA) (5-3/8" Top Bolts, Starter At 2:00)	1	TBA
750.....	73381AC.....	Bell Hsg, SUV 2WD (#YL8P-CA) (2.515" OD Axle Seal 3-1/2" Top Bolts, Starter 11:00) 01-04.....	1	TBA
750.....	73381AB.....	Bell Hsg, SUV 4WD (#YL8P-CA) (2.755" OD Axle Seal 3-1/2" Top Bolts, Starter 11:00) 01-04.....	1	TBA
750.....	73381AD.....	Bell Hsg, SUV 2WD (#5L8P-AA) (2.515" OD Axle Seal 5-3/8" Top Bolts, Starter 2:00) 05-Up	1	TBA
750.....	73381AE.....	Bell Hsg, SUV 4WD (#5L8P-AA) (2.755" OD Axle Seal 5-3/8" Top Bolts, Starter 2:00) 05-Up	1	TBA
760.....	73872.....	Case, CD4E (No Speed Sensor Hole) 1994-Up.....	1	TBA
760.....	73872A.....	Case, CD4E (W/ Speed Sensor Hole) 1998-Up.....	1	TBA
761.....	73624.....	Valve, CD4E Thermostatic Oil Level Control	1	TBA
766.....	73834.....	Pan, CD4E Side (Vent Is Metal With Cap)	1	F4RZ-7G004-A
766.....	73834A.....	Pan, CD4E Side (Vent Is Just A Tube) With Raised Humps Around Each Bolt.....	1	F7RZ-7G004-AA
766.....	73834B.....	Pan, CD4E Side (Vent Is Just A Tube) Pan Flat At Bolt Holes For A Reusable Pan Gasket	1	TBA

SPEEDO GEARS & SNAP RINGS

847.....	73857.....	Gear, CD4E Drive Speed-O (27 Teeth) On Differential	1	F3RZ-17285-A
848.....	73859.....	Gear, CD4E Driven Speed-O (23 Teeth) Slides Off Of Speed-O Housing	1	F5RZ-17271-D
848.....	73859A.....	Gear, CD4E Driven Speed-O (23 Teeth) Snap Ring Holds Gear To Housing)	1	TBA
853.....	73922.....	Waved Cushion, CD4E Forward Clutch 1998-Up.....	1	F8RZ-7E085-AA
857.....	73931.....	Cushion, CD4E Low/Reverse Clutch.....	1	F3RZ-7B070-A
775.....	N-61.....	Converter Nut, Metric	1	TBA
NI.....	K73928.....	Snap Ring Kit, CD4E 1994-Up.....	1	TBA
876.....	73600.....	Snap Ring, CD4E Holds Forward Pressure Plate In (.054") 1994-97	1	F3DZ-7D483-E
876.....	73600A.....	Snap Ring, CD4E Holds Forward Pressure Plate In (.059") 1994-97	1	F3DZ-7D483-F
876.....	73600B.....	Snap Ring, CD4E Holds Forward Pressure Plate In (.064") 1994-97	1	F3DZ-7D483-G
876.....	73600C.....	Snap Ring, CD4E Holds Forward Pressure Plate In (.069") 1994-97	1	F3DZ-7D483-H
876.....	73600D.....	Snap Ring, CD4E Holds Forward Pressure Plate In (.056") 1998-Up.....	1	F8RZ-7D483-AA
876.....	73600E.....	Snap Ring, CD4E Holds Forward Pressure Plate In (.065") 1998-Up.....	1	F8RZ-7D483-BA
876.....	73600F.....	Snap Ring, CD4E Holds Forward Pressure Plate In (.070") 1998-Up.....	1	F8RZ-7D483-CA
876.....	73600G.....	Snap Ring, CD4E Holds Forward Pressure Plate In (.077") 1998-Up.....	1	F8RZ-7D483-DA
877.....	73623.....	Snap Ring, CD4E Holds Forward Clutch Retainer In	1	F3RZ-7N169-A
878.....	73600.....	Snap Ring, CD4E Holds Direct Clutch Pressure Plate In (.054")	1	F3RZ-7D483-E
878.....	73600A.....	Snap Ring, CD4E Holds Direct Clutch Pressure Plate In (.059")	1	F3RZ-7D483-F
878.....	73600B.....	Snap Ring, CD4E Holds Direct Clutch Pressure Plate In (.064")	1	F3RZ-7D483-G
878.....	73600C.....	Snap Ring, CD4E Holds Direct Clutch Pressure Plate In (.069")	1	F3RZ-7D483-H
878.....	73600J.....	Snap Ring, CD4E Holds Direct Clutch Pressure Plate In (.075")	1	TBA
879.....	73605.....	Snap Ring, CD4E Holds Direct Clutch Retainer In	1	F3RZ-7C122-A
881.....	73607.....	Snap Ring, CD4E Holds Reverse Hub To Forward/Direct Drum (.033")	1	TBA
883.....	73609.....	Snap Ring, CD4E Holds Low Sprag In Case	1	F3RZ-7D483-A
885.....	73611.....	Snap Ring, CD4E Holds Low/Reverse Clutch Retainer In	1	F3RZ-7D483-J

ILL#	Part#		QTY	REF#
887.....	73613.....	Snap Ring, CD4E Holds Coast Clutch Hub To Sun Gear.....	1.....	F3RZ-7C122-B
888.....	73615.....	Snap Ring, CD4E Holds Retainer To Sun Gear.....	1.....	TBA
892.....	73602.....	Snap Ring, CD4E Holds Reverse Clutch Pressure Plate In (.059").....	1.....	F3RZ-7D483-B
892.....	73602A.....	Snap Ring, CD4E Holds Reverse Clutch Pressure Plate In (.064").....	1.....	F3RZ-7D483-C
892.....	73602B.....	Snap Ring, CD4E Holds Reverse Clutch Pressure Plate In (.070").....	1.....	F3RZ-7D483-D
893.....	73617.....	Snap Ring, CD4E Holds Reverse Clutch Retainer In Drum.....	1.....	F3RZ-7H225-A
896.....	73619.....	Snap Ring, CD4E Holds Overdrive Servo Cover In.....	1.....	XS7Z-7H074-AA
899.....	73621.....	Snap Ring, CD4E Holds Differential Ring Gear In Bell Housing.....	1.....	F3RZ-7H106-A

SERVOS, PISTONS, ACCUMULATORS & MISCELLANEOUS

900.....	T7395.....	Servo Pin Bore Repair System, CD4E OD/2-4 Servo (Includes 3-Sleeves).....	1.....	Northland
900.....	T7395SL.....	Sleeve/Bushing, Repair CD4E OD/2-4 Servo (For Use With T7395 Tool).....	1.....	Northland
900.....	K73528.....	Servo Assembly, CD4E Overdrive (No Groove Pin) 1994-96.....	1.....	TBA
900.....	K73528A.....	Servo Assembly, CD4E Overdrive (1 Groove Pin) 1994-96.....	1.....	TBA
900.....	K73528B.....	Servo Assembly, CD4E Overdrive (2 Groove Pin) 1994-96.....	1.....	TBA
900.....	K73528D.....	Servo Assembly, CD4E Overdrive (1 Groove Pin) (Cast # F7RP) 1997-Up.....	1.....	TBA
901.....	73708.....	Spring, CD4E Overdrive Servo.....	1.....	F3RZ-7H073-A
902.....	73528.....	Pin/Piston/Spring Assy, OD/2-4 Servo (No Groove) 1st Des, 108mm Pin, 94-Up Exc Below.....	1.....	F4RZ-7H188-F
902.....	73528A.....	Pin/Piston/Spring Assy, OD/2-4 Servo (1-Groove) 1st Des, 107mm Pin, 94-Up Exc Below.....	1.....	F4RZ-7H188-E
902.....	73528B.....	Pin/Piston/Spring Assy, OD/2-4 Servo (2-Groove) 1st Des, 105mm Pin, 94-Up Exc Below.....	1.....	F4RZ-7H188-D
902.....	73528C.....	Pin/Piston/Assy, OD/2-4 Servo (No Groove) 2nd Des, 104mm Pin, 1/97-4/98.....	1.....	F7RZ-7H188-CA
902.....	73528D.....	Pin/Piston/Assy, OD/2-4 Servo (1-Groove) 2nd Des, 103mm Pin, 1/97-4/98.....	1.....	F7RZ-7H188-BA
902.....	73528E.....	Pin/Piston/Assy, OD/2-4 Servo (2-Groove) 2nd Des, 102mm Pin, 1/97-4/98.....	1.....	F7RZ-7H188-AA
904.....	73340.....	Cover, CD4E Overdrive Servo (Bonded).....	1.....	F4RZ-7D027-A
925.....	73840F.....	Piston, CD4E Forward Accum, 1994-Up.....	1.....	TBA
925.....	73840-FWD.....	Piston Kit, CD4E Forward Accum (Contains: Piston W/O-Rings, & Springs) (Sonnax).....	1.....	73840-FWD
935.....	73840-24.....	Piston Kit, CD4E 2-4 Accum(Contains: Piston W/O-Rings, & Springs) (Sonnax).....	1.....	73840-24
945.....	73840-LR.....	Piston Kit, CD4E Low/Rev Accum (Contains: Piston W/O-Rings, & Springs) (Sonnax).....	1.....	73840-LR
964.....	73941.....	Piston, CD4E Forward Clutch 1994-97.....	1.....	F3RZ-7A262-B
964.....	73941A.....	Piston, CD4E Forward Clutch (Cast # RFF8) 1998-Up.....	1.....	F8RZ-7A262-AB
965.....	73940.....	Piston, CD4E Direct Clutch (Lip Seal Type).....	1.....	F3RZ-7A262-A
966.....	73939.....	Piston, CD4E Reverse Clutch (Bonded) 1994-Up.....	1.....	F3RZ-7E079-A
967.....	73938.....	Piston, CD4E Low/Reverse Clutch.....	1.....	F3RZ-7D402-A
969.....	73937.....	Piston, CD4E Coast Clutch (Bonded) .590" Tall, 1994-97.....	1.....	F3RZ-7A266-C
969.....	73937A.....	Piston, CD4E Coast Clutch (Bonded) .683" Tall, 1998-Up.....	1.....	F8RZ-7A262-BA
974.....	73205.....	Retainer W/Spring, CD4E Forward/Coast Clutch (With Multiple Springs) 1994-97.....	1.....	F3RZ-7G299-A
974.....	73205A.....	Retainer W/Spring, CD4E Forward/Coast Clutch (With 1 Coil Spring) 1998-Up.....	1.....	F8RZ-7G299-AA
975.....	73207.....	Retainer W/Springs, CD4E Direct Clutch.....	1.....	F4RZ-7F235-A
976.....	73209.....	Retainer W/Springs, CD4E Reverse Clutch.....	1.....	F3RZ-7G335-A
977.....	73211.....	Retainer W/Springs, CD4E Low/Reverse Clutch.....	1.....	F3RZ-7H064-A
980.....	73625.....	End Cap, CD4E Forward Sprag (Thick).....	1.....	TBA
981.....	73625A.....	End Cap, CD4E Forward Sprag (Thin).....	1.....	TBA
982.....	73641.....	Retainer, CD4E Forward Sprag.....	1.....	TBA
991.....	K73626.....	Linkage Assembly, CD4E Internal (Complete Linkage Assembly).....	1.....	TBA
992.....	73627.....	Linkage, CD4E External Shift Lever (2 9/16" Long).....	1.....	TBA
992.....	73627A.....	Linkage, CD4E External Shift Lever (3 5/16" Long).....	1.....	F7RZ-7A256-AA
995.....	K73824.....	Park Pawl & Rod Assembly, 1994-Up.....	1.....	TBA
996.....	73628.....	Fittings, CD4E Cooler Line To Case (Screw In Type).....	2.....	TBA
999-1.....	K73629.....	Oil Tube Set, CD4E, Bell Housing, 1994-Up.....	1.....	F3RZ-7H207-A
999-2.....	K73629.....	Oil Tube Set, CD4E, Bell Housing, 1994-Up.....	1.....	F3RZ-7H207-A

A

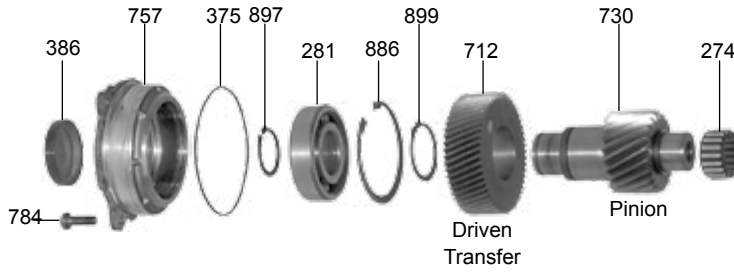

B

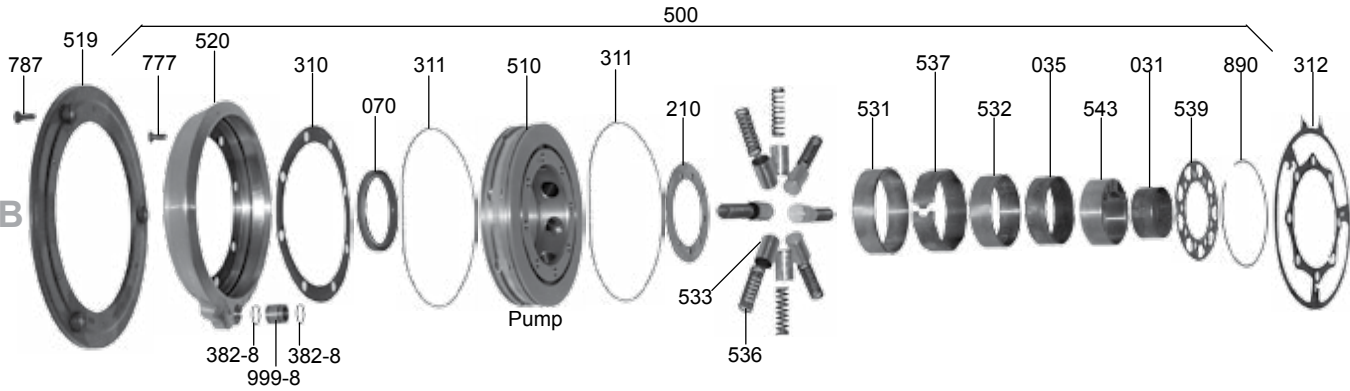

C

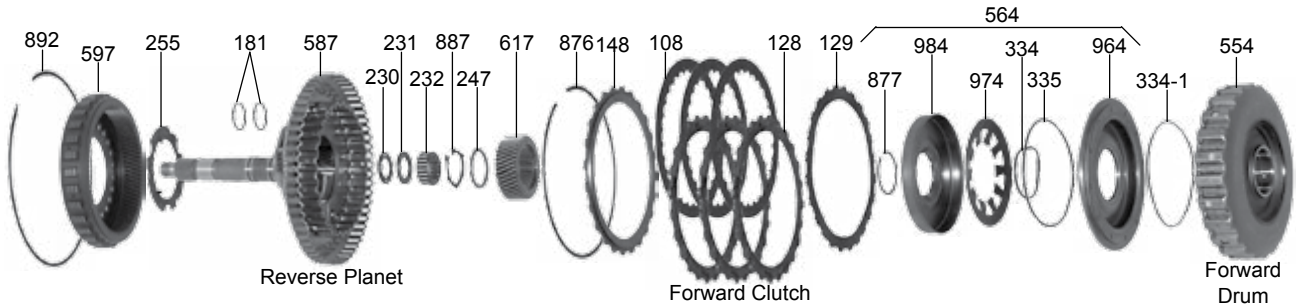

D

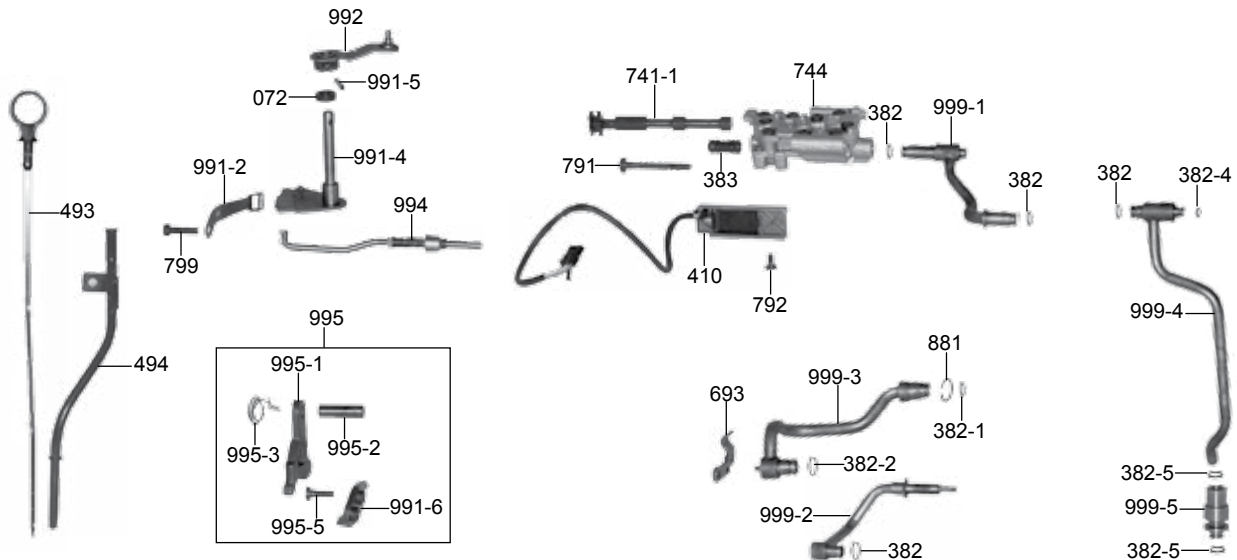

E



CFT30

ILL#	Part#		QTY	REF#
OVERHAUL KITS				
NI.....	K117900.....	Overhaul Kit, CFT30 2005-Up	1	N/A
MASTER L/STEEL KITS				
NI.....	DK11700S.....	Master L/Steels Kit, CFT30 2005-Up.....	1	N/A
MASTER W/STEELS KITS				
NI.....	DK11700	Master W/Steels Kit, CFT30 2005-Up	1	N/A
FILTERS				
010.....	117710A.....	Filter, CFT30, Main 2005-Up	1	5F9Z-7A098-B
013.....	117710	Filter, CFT30, Cooler, Cartridge 2005-Up.....	1	5F9Z-7B155-AA
BUSHINGS				
NI.....	K117901.....	Bushing Kit, CFT30, 2005-Up.....	1	TBA
032.....	117001	Bushing, CFT30 Conv Reactor/Stator Supp, Inner, Front, 2005-Up	1	TBA
031.....	117002	Bushing, CFT30 Pump Cam Inner, 2005-Up.....	1	TBA
035.....	117003	Bushing, CFT30 Pump Cam Outer, 2005-Up	1	TBA
METAL CLAD SEALS				
070.....	117152	Seal, CFT30 Front Pump (2.955" OD)(2.390" ID) 2005-Up.....	1	TBA
072.....	82155	Seal, CFT30 Manual Lever, 2005-Up.....	1	TBA
076.....	117154	Seal, CFT30 Axle (Bell Housing Side) 2WD, 2005-Up.....	1	TBA
076.....	117154A.....	Seal, CFT30 Axle (Bell Housing Side) AWD, 2005-Up.....	1	TBA
077.....	117153	Seal, CFT30 Axle (Case Side) 2WD, 2005-Up.....	1	TBA
077.....	117153A.....	Seal, CFT30 Axle (Case Side) AWD, 2005-Up.....	1	TBA
NI.....	117166	Seal, CFT30 Transfer Case Rear Output Pinion, 2005-Up	1	TBA
NI.....	117162	Seal, CFT30 Transfer Case Side Output Flange, 2005-Up.....	1	TBA
NI.....	117159	Seal, CFT30 Transfer Case Input Shaft & Rear Output Shaft, 2005-Up	2	TBA
FRICTIONS				
108.....	117101	Friction, CFT30 Forward Clutch, .076", 30T, 5.780" OD, 2005-Up.....	3	TBA
110.....	117103	Friction, CFT30 Reverse Clutch, .062", 30T, 6.555" OD, 2005-Up.....	3	TBA
NI.....	K117F.....	Friction Module, CFT30, 2005-Up	1	TBA
STEELS				
128.....	117100	Steel, CFT30 Forward Clutch .070", 30T, 4.883" ID, 2005-Up	3	TBA
129.....	117142	Cushion, CFT30 Forward Clutch, .038", 24T, 4.930" ID (Waved) 2005-Up.....	1	TBA
130.....	117102	Steel, CFT30 Reverse Clutch .070", 30T, 5.631" ID, 2005-Up	3	TBA
131.....	117143	Cushion, CFT30 Reverse Clutch, .034", 30T, 5.640" ID (Waved) 2005-Up.....	1	TBA
NI.....	K117S.....	Steel Module, CFT30, 2005-Up.....	1	TBA
PRESSURE PLATES				
148.....	117715	Pressure Plate, CFT30 Forward Clutch, .138", 24T, 4.885" ID, Stepped, 2005-Up.....	1	TBA
150.....	117717	Pressure Plate, CFT30 Reverse Clutch, .197", 30T, 5.630" ID, Stepped, 2005-Up	1	TBA
SEALING RINGS				
181.....	117301	Sealing Ring, Input Shaft To Conv Reactor (Teflon) 2005-Up	2	TBA
184.....	117302	Sealing Ring, Drive Pulley, Rear, .097" Thk, 1.27" OD, Lock-Joint, Metal, 2005-Up	1	TBA
185.....	117303	Sealing Ring, Driven Pulley Oil Tube, Front, .075" Thk, .555" OD, Teflon, 2005-Up	2	TBA
187.....	117304	Sealing Ring, Drive Pulley Shaft To Rear Cover, .070" Thk, .925" OD, 1 Tab, Teflon.....	1	TBA
WASHERS & BEARINGS				
210.....	117401	Washer, Pump Body To Rotor, .074" Thk, 3.655" OD, 2.385" ID, 9 Round Holes	1	TBA
228.....	117421	Needle Brg, Driven Pulley Shaft To Bell Hsg, 1.055" Thk, 1.470" OD, 14-Roller, Plastic	1	TBA
229.....	117422	Ball Brg, Driven Pulley Shaft To Case, .905" Thk, 3.545" OD, 1.575" ID, # NSK 40TM16A.....	1	TBA
230.....	117423	Bearing, Reverse Planet (Rear) To Drive Pulley, .079" Thk, 1.170" OD, .675" ID	1	TBA
231.....	117431	Race, Reverse Planet (Rear) To Drive Pulley, .086" Thk, 1.165" OD, .735" ID.....	1	TBA
232.....	117424	Caged Needle Bearing, Reverse Planet To Drive Pulley, .420" Thk, 1.170" OD	1	TBA
235.....	117425	Ball Bearing, Drive Pulley Shaft To Case, .707" Thk, 3.345" OD, 1.435" ID, # NSK B35-181.....	1	TBA
247.....	117436	Shim, Snap Ring # 887 To Reverse Sun Gear, .079" Thk, 1.455" OD, 1.180" ID	1	TBA
254.....	117426	Caged Roller Brg, Conv Reactor To Rev Planet, 1.560" ID, 15 Rollers, Plastic Cage.....	1	TBA
255.....	117402	Washer, Reverse Clu Hub To Reverse Planet, 3 Inner Tabs, 3.123" OD, 2.115" ID	1	TBA
274.....	117427	Needle Brg, Pinion Shaft To Bell Hsg, .972" Thk, 1.785" OD, 10 Legs On Plastic Cage.....	1	TBA
281.....	117428	Ball Brg, Pinion Shaft To Pinion Cover, .905" Thk, # SKF 6308 TN9/C3H	1	TBA
288.....	117978	Cup Race, Differential To Case, 3.150" OD, Cast # SKF 32010X/Q, 2005-Up	1	TBA
289.....	117977	Cone Brg, Differential To Case, 25 Rollers, 1.865" ID, # SKF 32010X/Q 17 138B.....	1	TBA
291.....	117978A.....	Cup Race, Differential To Bell Hsg, .688" Thk, 3.740" OD, 3.190" ID, # SKF 32012X7QCL7C	1	TBA

ILL#	Part#		QTY	REF#
292.....	117977A.....	Cone Brg, Differential To Bell Housing, 26 Rollers, 2.360" ID, # SKF 32012X7QCL7C.....	1.....	TBA
293.....	117437.....	Shim, Differential Bearing Cup Race To Bell Hsg, Selective, 3.685" OD, 3.355" ID.....	1.....	TBA
298.....	117438.....	Spacer, Goes On Belt Guide Adjusting Rod, .059" Thk, Triangle Shaped, 2005-Up.....	1.....	TBA
GASKETS & RUBBER COMPONENTS				
300.....	117500.....	Pan Gasket, CFT30 Bottom Pan, 22 Bolt, 2005-Up.....	1.....	TBA
304.....	117506.....	Gasket, CFT30 Drive Pulley Rear Cover To Case, 8 Bolt, 2005-Up.....	1.....	TBA
305.....	117507.....	Gasket, CFT30 Driven Pulley Rear Cover To Case, 8 Bolt Holes, 2005-Up.....	1.....	TBA
310.....	117510.....	Gasket, Pump Outer Hsg To Pump Body, Metal, 8 Bolt Holes, 6 1/2" OD, 5 1/8" ID.....	1.....	TBA
311.....	117211.....	O-Ring, CFT30 Pump Body To Outer Pump Housing (Takes 2) 2005-Up.....	2.....	TBA
312.....	117512.....	Gasket, Pump Body To Bell Hsg, Metal, 8 Bolt Holes, 6 5/8" OD, 3.555" ID.....	1.....	TBA
318.....	117503.....	Gasket, CFT30 Bell Housing To Case, 26 Bolt Holes, 2005-Up.....	1.....	TBA
338.....	117212.....	O-Ring, CFT30 Reverse Clutch Piston, Inner, 3.580" ID, 2005-Up.....	1.....	TBA
339.....	117212A.....	O-Ring, CFT30 Reverse Clutch Piston, Outer, 5.880" OD, 2005-Up.....	1.....	TBA
347-1.....	117213.....	O-Ring, CFT30 Case Connector, Small, .079" Thk, 1.430" OD, Ribbed, 2005-Up.....	1.....	TBA
347.....	117213A.....	O-Ring, CFT30 Case Connector, Large, .079" Thk, 1.575" OD, Ribbed, 2005-Up.....	1.....	TBA
375.....	117214.....	O-Ring, CFT30 Pinion Cover To Case, .098" Thk, 4.820" OD, 2005-Up.....	1.....	TBA
378.....	117215.....	O-Ring, CFT30 By-Pass Valve Plug, .076" Thk, .880" OD, 2005-Up.....	1.....	TBA
379.....	117216.....	O-Ring, CFT30 Cartridge Filter Cover, .102" Thk, 2.300" OD, 2005-Up.....	1.....	TBA
382-12.....	117217.....	O-Ring, CFT30 Driven Pulley Cover To Sleeve To Case, .062" Thk, .598" OD, 2005-Up.....	2.....	TBA
382-13.....	117217A.....	O-Ring, CFT30 Driven Pulley Tube, Rear, .082" Thk, .555" OD, 2005-Up.....	1.....	TBA
382-1.....	117217B.....	O-Ring, Case Tube # 999-3, Drive Pulley Cover End, .061" Thk, .575" OD, 2005-Up.....	1.....	TBA
382-2.....	117217C.....	O-Ring, CFT30 Case Tube # 999-3, Case End, .059" Thk, .592" OD, 2005-Up.....	1.....	TBA
382-4.....	117217D.....	O-Ring, Case/Auxiliary Valve Body Tube # 999-4, Case End, .056" Thk, .350" OD.....	1.....	TBA
382-5.....	117217E.....	O-Ring, Valve Body Tube Sleeve (2) & Valve Body Tube # 999-6 (2).....	4.....	TBA
382-7.....	117217F.....	O-Ring, CFT30 Valve Body To Sleeve To Case, .078" Thk, .720" OD, 2005-Up.....	4.....	TBA
382-8.....	117217G.....	O-Ring, CFT30 Valve Body To Sleeve To Bell (2) & Pump To Sleeve To Bell (2).....	4.....	TBA
382.....	117217H.....	O-Ring, Aux VB Tube # 999-1 & Case Tubes # 999-2 (Case End) & # 999-4 (VB End).....	4.....	TBA
383-1.....	117218.....	Twin Rubber Sleeves, Valve Body To Bell, .870" Long, .535" OD, .310" OD, 2005-Up.....	1.....	TBA
383.....	117218A.....	Tube/Seal, Auxiliary Valve Body (Bonded) 1.085" Long, .455" OD, .225" ID, 2005-Up.....	1.....	TBA
385.....	117218B.....	Tube/Seal, CFT30 Filter Cover To Case (Bonded) .720" Long, .600" OD, 2005-Up.....	1.....	TBA
386.....	117219.....	Seal Cap, CFT30 Pinion Cover (Bonded) .505" Thk, 2.371" OD, 2005-Up.....	1.....	TBA
387.....	117220.....	O-Ring, CFT30 Drain Plug, .066" Thk, 1.002" OD, 2005-Up.....	1.....	TBA
ELECTRICAL COMPONENTS				
410.....	117991.....	Sensor, Trans Range (Reads Off Manual Valve) 2 Bolt, 6 Pin Conn, Cast # 0501213485.....	1.....	TBA
420.....	117949.....	Solenoid Assy, 5 Solenoids, 16 Pin Conn, 11 Brass Rivets, Cast # 0501 213 789.....	1.....	TBA
436-1.....	117439.....	Spacer, Output Speed Sensor Bolt, .227" Thk, .630" OD, .260" ID, 2005-Up.....	1.....	TBA
436.....	117958.....	Sensor, CFT30 Output Speed, 12 -7/8" Long Wire Harness W/4 Pin Conn, 2005-Up.....	1.....	TBA
444.....	117983.....	Case Connector, CFT30, 1 Bolt, 2.033" Long, Plastic, 2005-Up.....	1.....	TBA
492.....	117622.....	Plug, CFT30 Drain (6mm Allen Head) 2005-Up.....	1.....	TBA
PUMPS & PUMP COMPONENTS				
500.....	117912.....	Pump Assy, CFT30, 8 Piston & Spring Type, Cast # 8645501209C On Pump Body # 510.....	1.....	TBA
519.....	117913.....	Cover / Plate Front Seal Pump (Bonded) 9-5/8" OD, 6-15/16" ID (In Overhaul Kit).....	1.....	5F9Z-7B325-AA
520.....	117916.....	Pump Body, CFT30, 2005-Up.....	1.....	TBA
529.....	117919.....	Converter Reactor/Stator Supp, CFT30, 4.390" Long, 2005-Up.....	1.....	TBA
540.....	117719.....	By-Pass Valve Assembly, CFT30 In The Cartridge Filter Cover 2005-Up.....	1.....	TBA
DRUMS, PLANETS & HUBS				
554.....	117732.....	Drum, CFT30 Forward Clutch, Stamped Steel, W/Cast Iron Center, 2005-Up.....	1.....	TBA
564.....	117762K.....	Piston Kit, CFT30 Forward Clutch (Steel Piston, .700" Thk, 5.560" OD, 1.815" ID) 2005-Up.....	1.....	TBA
566.....	117763K.....	Piston Kit, CFT30 Reverse Clutch (Steel Piston, 6 1/4" OD) 2005-Up.....	1.....	TBA
587.....	117748.....	Planet, Reverse W/ Input Shaft, 6-Gear, 7-5/8" Long, 30T Clutch Hub, 27 Input Splines.....	1.....	TBA
597.....	117740.....	Hub, CFT30 Reverse Clutch (30 Teeth Hub) (84 Teeth Ring Gear) 2005-Up.....	1.....	TBA
617.....	117755.....	Sun Gear, CFT30 Reverse Planet (42 Teeth, 1 Groove) 2005-Up.....	1.....	TBA
CVT COMPONENTS				
693.....	117629.....	Bracket, CFT30 Holds The 2 Case Tubes In (2 Bolt) 2005-Up.....	1.....	TBA
694.....	117641.....	Retainer, CFT30 Holds Bearing # 235 To Case (4 Bolt) 2005-Up.....	1.....	TBA
696.....	117642.....	Retainer, CFT30 Driven Pulley Bearing To Case (6 Bolt) 2005-Up.....	1.....	TBA
698.....	117624.....	Oil Deflector, CFT30 Differential (3 Bolt, Tin) 2005-Up.....	1.....	TBA
700.....	117885.....	Belt, CFT30 Pulley (1.350" Wide) (75 Pins) 2005-Up.....	1.....	TBA
701-1.....	117661.....	Adjusting Rod, CFT30 Belt (3.625" Long)(Goes Into Case) 2005-Up.....	1.....	TBA
701.....	117662K.....	Guide Set, CFT30 Pulley Belt, Plastic, 2 Pieces Snap Together, Upper & Lower, 2005-Up.....	2.....	TBA
705.....	K117650.....	Kit, CVT Drive, CFT30, Complete Pulley Assemblies & Drive Belt, 2005-Up.....	1.....	TBA
705.....	117651.....	Drive Pulley, CFT30, 9-1/2" Long Shaft, 2005-Up.....	1.....	TBA
706.....	117650.....	Driven Pulley, CFT30, 11-3/4" Long Shaft, 2005-Up.....	1.....	TBA

CFT30

ILL#	Part#		QTY	REF#
DIFFERENTIAL COMPONENTS				
710.....	117655	Drive Transfer Gear, CFT30, 34T, 2 Groove, 2.625" Long, 2.850" OD, 2005-Up	1	TBA
712.....	117654	Driven Transfer Gear, CFT30, 54T, 2 Groove, 1.415" Thk, 4.380" OD, 1.960" ID, 2005-Up	1	TBA
715.....	117910	Differential, CFT30 2WD, 7-1/8" Tall Housing, 2005-Up	1	TBA
715.....	117910A.....	Differential, CFT30 AWD, 8-3/16" Tall Housing, 2005-Up	1	TBA
730.....	117846	Pinion Gear, CFT30, 22T, 2.895" OD, 5.712" Long Shaft, 2005-Up	1	TBA
VALVE BODIES				
740.....	117754	Valve Body, CFT30, 5 Solenoids, Cast # 1072-427-048 Or 1072-427-059, 2005-Up	1	TBA
741-1	117940	Manual Valve, CFT30, Aluminum, 4.840" Long, 2005-Up	1	TBA
744.....	117854	Auxiliary Valve Body, CFT30, 2 Bolts To Case, Cast # 1072 427 043, 2005-Up	1	TBA
HOUSINGS, CASES & PANS				
750.....	117703	Bell Housing, CFT30 2WD, No Threaded Bosses By The Axle Seal, 2005-Up	1	TBA
750.....	117703A.....	Bell Housing, CFT30 AWD, 4-Threaded Bosses By The Axle Seal, 2005-Up	1	TBA
756.....	117705	Rear Cover, CFT30 Drive Pulley, Alum, 8-Bolt, Cast # 1972-401-104, 2005-Up	1	TBA
757.....	117704	Pinion Cover, CFT30 Alum, 4-Bolt, Cast # 1072 414 027, 2005-Up	1	TBA
759.....	117705A.....	Rear Cover, CFT30 Driven Pulley, Alum, 8-Bolt, Cast # 1672-401-095, 2005-Up	1	TBA
760.....	117701	Case, CFT30, 2WD, 2005-Up	1	TBA
760.....	117701A.....	Case, CFT30, AWD, 2005-Up	1	TBA
765.....	117801	Pan, CFT30 Bottom (22 Bolts) (4" Deep To 7/8" Deep) 2005-Up	1	TBA
769.....	117706	Cover, CFT30 Cartridge Filter, Alum, 3 Bolt, 2005-Up	1	TBA
789-1	117403	Washer, CFT30 Bolt To Tube # 999-6 To Bell, Alum, .046" Thk, .583" OD, .405" ID	2	TBA
PISTONS, SNAP RINGS & MISCELLANEOUS				
795.....	117658	Nut, CFT30 Drive Pulley Shaft, 12 Point, 50mm Head, 2005-Up	1	TBA
797.....	117657	Nut, CFT30 Driven Pulley Shaft, 50mm Head, 2005-Up	1	TBA
NI.....	K117928.....	Snap Ring Kit, CFT30 2005-Up	1	TBA
964.....	117762	Piston, CFT30 Forward Clutch (Steel)(.700" Thk)(5.560" OD)(1.815" ID) 2005-Up	1	TBA
966.....	117763	Piston, CFT30 Reverse Clutch (Steel) (1.865" Thk)(6 1/4" OD)(3.595" ID) 2005-Up	1	TBA
974.....	117872	Spring, CFT30 Forward Clutch Return (.059" Thk)(3.895" OD)(10 Fingers) 2005-Up	1	TBA
976.....	117873	Spring, CFT30 Reverse Clutch Return (.069" Thk)(5.400" OD)(12 Fingers) 2005-Up	1	TBA
984.....	117862	Retainer, CFT30 Forward Clu Return Spring (.715" Thk)(4.315" OD)(1.485" ID) 2005-Up	1	TBA
986.....	117643	C Clips, CFT30 Holds Rev Clu Piston Return Spring In (.160" Thk)(2 Pieces) 2005-Up	1	TBA
991-2	117811.....	Spring, CFT30 Rooster Comb Detent (3.555" Long)(2 Bolt) 2005-Up	1	TBA
991-4	117812	Rooster Comb, CFT30 (3.385" Long Shaft) 2005-Up	1	TBA
991-5	117644	Roll Pin, CFT30 Holds Shift Lever To Manual Shaft (.880" Long)(.203" OD) 2005-Up	1	TBA
992.....	117814	Shift Lever, CFT30 External (3.100" Long)(With Ball) 2005-Up	1	TBA
994.....	117813	Park Rod Actuator, CFT30 (7" Long) 2005-Up	1	TBA
995.....	K117824.....	Park Pawl Assembly, CFT30 (6 Pieces) 2005-Up	1	TBA
999-1	117637A.....	Tube, CFT30 Auxiliary Valve Body To Case (2.260" Long At T End) 2005-Up	1	TBA
999-2	117637B.....	Tube, CFT30 Case To Belt Oiler (With T Connector On Case End) 2005-Up	1	TBA
999-3	117637C.....	Tube, CFT30 Case To Drive Pulley Rear Cover (W/ T-Connector On Case End) 2005-Up	1	TBA
999-4	117637D.....	Tube, CFT30 Valve Body To Case & To Auxiliary Valve Body (With 2 O-Rings On The "T")	1	TBA
999-5	117637E.....	Tube Sleeve, CFT30 Valve Body To Tube # 999-4 (1.770" Long)(Uses 2 O-Rings) 2005-Up	1	TBA
999-6	117637F.....	Tube, Valve Body To Bell, "T" On Valve Body End & Banjo Fitting On Other End	1	TBA
999-7	117638A.....	Oil Sleeve, Valve Body To Case (.663" Long)(.705" OD)(.515" ID) (Thk 2 O-Rings)	2	TBA
999-8	117638B.....	Oil Sleeve, CFT30 Pump Housing To Bell (.625" Long)(.675" OD)(.515" ID)(Thk 2 O-Rings)	1	TBA
999-9	117638C.....	Oil Sleeve, CFT30 Valve Body To Case (.580" Long)(.705" OD)(.515" ID) (Thk 2 O-Rings)	1	TBA
999-12	117638	Oil Sleeve, Driven Pulley Cover To Case (.700" Long)(.570" OD)(.398" ID) Thk 2 O-Rings	1	TBA
999-13	117637	Tube, CFT30 Driven Pulley To Rear Cover (5.325" Long)(Thk 2 Sealing Rings & 1 O-Ring)	1	TBA

Notes

FORD

E4OD, 4R100

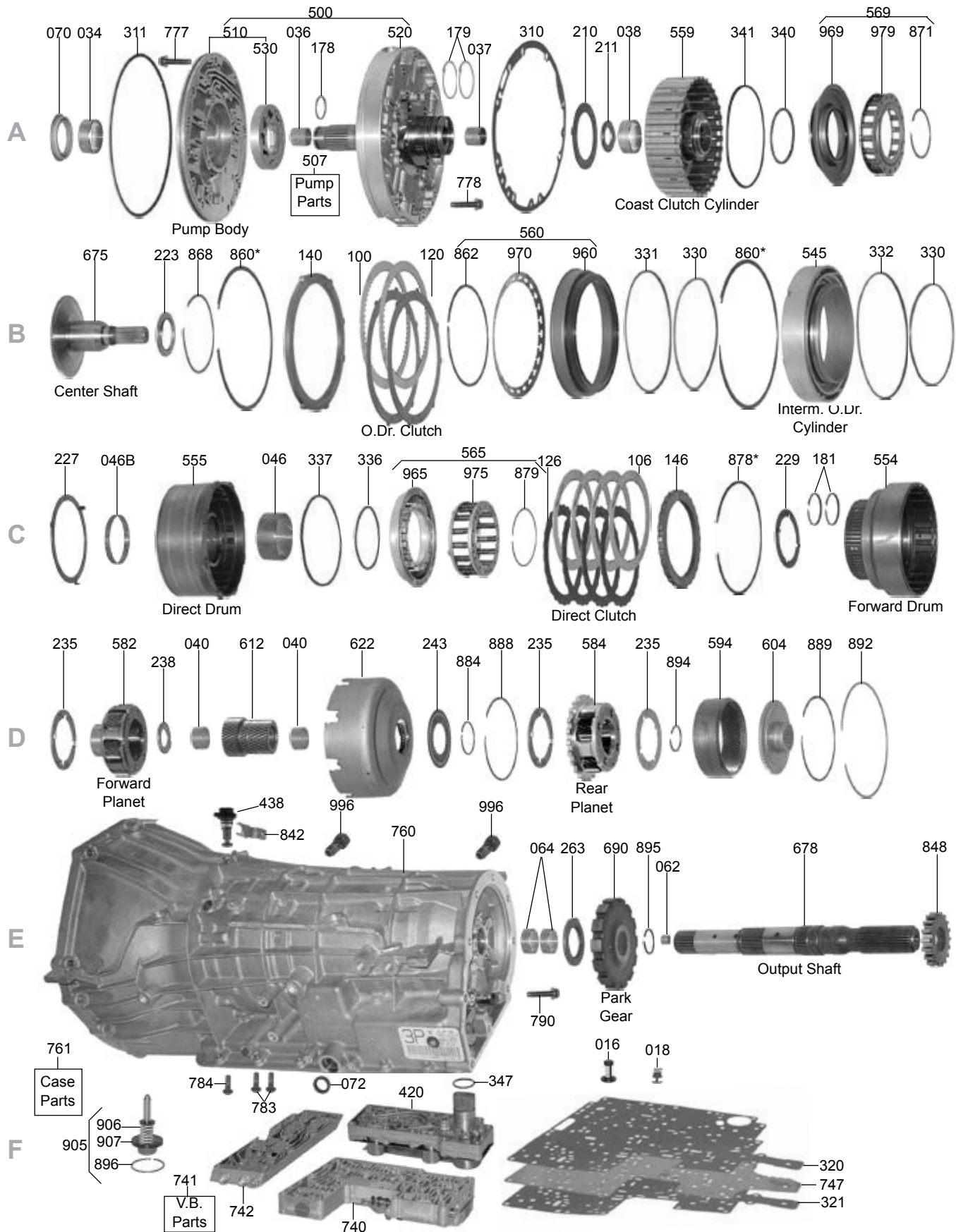

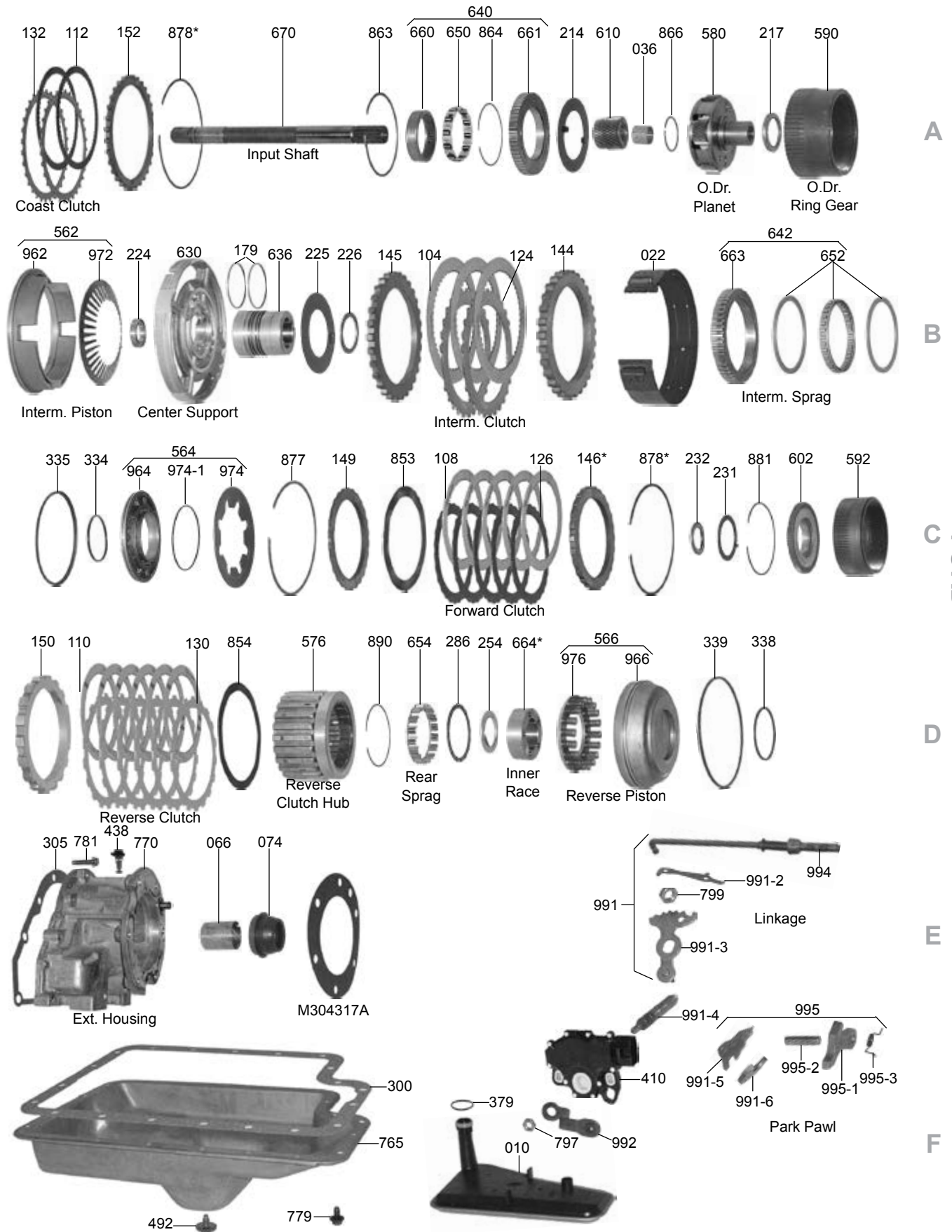

C-6, E4OD, 4R100

ILL#	Part#		QTY	REF#
OVERHAUL KITS & PISTON KITS				
NI.....	K36900A.....	Overhaul Kit, C-6 1966-E76	1	N/A
NI.....	K36900D.....	Overhaul Kit, C-6 Combo 1968-Up.....	1	N/A
NI.....	K36900E.....	Overhaul Kit, E4OD 1989-95.....	1	N/A
NI.....	K36900F.....	Overhaul Kit, E4OD/4R100 1996-98	1	N/A
NI.....	K36900R.....	Overhaul, E4OD/4R100, W/ Pistons 1998-Up (W/2.506" Rear Seal) For F-Series, For	1	N/A
		"Super Duty" Add 36157 (3.180" Rear Seal) Includes 4R100 W/PTO Gasket, Part# 36502.....		
NI.....	K36900RX.....	Overhaul, E4OD/4R100, W/O Pistons 1998-Up (W/2.506" Rear Seal) For F-Series, For	1	N/A
		"Super Duty" Add 36157 (3.180" Rear Seal) Includes 4R100 W/PTO Gasket, Part# 36502.....		
NI.....	K36900-99.....	Kit, Bonded Piston, 4R100 (1ea Coast, 1ea Overdrive) 1998-Up	1	N/A
MASTER L/STEEL KITS				
NI.....	DK3600S.....	Master L/Steels, C-6 1966-E67	1	N/A
NI.....	DK3600AS.....	Master L/Steels, C-6 L1967-E76	1	N/A
NI.....	DK3600BS.....	Master L/Steels, C-6 L1976-Up.....	1	N/A
NI.....	DK3600ES.....	Master L/Steels, E4OD 1989-95.....	1	N/A
NI.....	DK3600FS.....	Master L/Steels, E4OD (72T Rev Frict) 1996-4/97.....	1	N/A
NI.....	DK3600HS.....	Master L/Steels, E4OD/4R100, W/Pistons, (24T Rev Frict), Cast Iron Coast Drum, 5/97-Up.....	1	N/A
NI.....	DK3600HXS.....	L/Steels, E4OD/4R100, W/Out Pistons, (24T Rev Frict), Cast Iron Coast Drum, 5/97-Up.....	1	N/A
NI.....	DK3600JS.....	Master L/Steels, 4R100, W/Pistons, Steel Coast Drum & 50T Int Fric, 1/98-Up	1	N/A
NI.....	DK3600JXS.....	Master L/Steels, 4R100, W/Out Pistons, Steel Coast Drum & 50T Int Fric, 1/98-Up.....	1	N/A
NI.....	DK3600KS.....	Master L/Steels, 4R100, W/Pistons, Steel Coast Drum & 60T Int Fric, 1/00-4/00.....	1	N/A
NI.....	DK3600KXS.....	Master L/Steels, 4R100, W/Out Pistons, Steel Coast Drum & 60T Int Fric, 1/00-4/00.....	1	N/A
MASTER W/STEELS KITS				
NI.....	DK3600.....	Master W/Steels, C-6 1966-E67	1	N/A
NI.....	DK3600A.....	Master W/Steels, C-6 L1967-E76	1	N/A
NI.....	DK3600B.....	Master W/Steels, C-6 L1976-Up.....	1	N/A
NI.....	DK3600E.....	Master W/Steels, E4OD 1989-95	1	N/A
NI.....	DK3600F.....	Master W/Steels, E4OD (W/72T Rev Frict) 1996-4/97.....	1	N/A
NI.....	DK3600H.....	W/Steels, E4OD/4R100, W/Pistons, (W/24T Rev Frict), Cast Iron Coast Drum, 5/97-Up.....	1	N/A
NI.....	DK3600HX.....	W/Steels, E4OD/4R100, W/Out Pistons, (W/24T Rev Frict), Cast Iron Coast Drum, 5/97-Up.....	1	N/A
NI.....	DK3600J.....	Master W/Steels, 4R100, W/Pistons, W/ Steel Coast Drum & 50T Int Fric, 1/98-Up	1	N/A
NI.....	DK3600JX.....	Master W/Steels, 4R100, W/Out Pistons, W/ Steel Coast Drum & 50T Int Fric, 1/98-Up.....	1	N/A
NI.....	DK3600K.....	Master W/Steels, 4R100, W/Pistons, W/ Steel Coast Drum & 60T Int Fric, 1/00-4/00.....	1	N/A
NI.....	DK3600KX.....	Master W/Steels, 4R100, W/Out Pistons, W/ Steel Coast Drum & 60T Int Fric, 1/00-4/00.....	1	N/A
FILTERS				
010.....	36423A.....	Filter, C-6 2WD 1966-74	1	C6AZ-7A098-B
010.....	36423B.....	Filter, C-6 2WD 1975-Up	1	D5AZ-7A098-A
010.....	36423C.....	Filter, C-6 4x4 1973-Up	1	D3TZ-7A098-A
010.....	36423E.....	Filter, E4OD/4R100 2WD 1989-Up.....	1	E9TZ-7G186-BA
010.....	36423F.....	Filter, E4OD/4R100 4x4 1989-Up	1	E9TZ-7A098-B
NI.....	K066.....	Clip, Filter, E4OD/4R100, "Stay-Put" (2ea Per Pkg) 1989-Up	1	Superior
FILTER KITS				
011.....	FK36423A.....	Filter Kit, C-6 2WD 1966-74	1	TBA
011.....	FK36423B.....	Filter Kit, C-6 2WD 1975-Up.....	1	TBA
011.....	FK36423C.....	Filter Kit, C-6 4x4 1973-Up	1	TBA
011.....	FK36423E.....	Filter Kit, E4OD/4R100 2WD 1989-Up	1	TBA
011.....	FK36423F.....	Filter Kit, E4OD/4R100 4x4 1989-Up	1	TBA
MISCELLANEOUS FILTERS				
014.....	36712.....	Screen, C-6 Governor	1	D0AZ-7E387-A
016.....	36712E.....	Screen, E4OD/4R100 Solenoids (Fits On Separator Plate).....	1	E9TZ-7G308-B
017.....	36423G.....	Screen, C-6 Pump Inlet	1	TBA
018.....	36713.....	Screen W/Spring, E4OD Intermediate Accum 1991-96 (In Case Under Spacer Plate)	1	F1TZ-7H194-A
BANDS				
022.....	36320F.....	Band, C-6 Intermediate (Flex)	1	D9AZ-7D034-B
022.....	36320FR.....	Band, C-6 Intermediate (Flex) 2-1/4" Wide PowerBand® (Red Eagle Lined)	1	026968
022.....	36320FK.....	Band, C-6 Intermediate (Flex) 2 1/4" Wide PowerBand® (Kevlar Lined)	1	026968K
022.....	36320E.....	Band, E4OD/4R100 Intermediate (Flex) 1989-Up.....	1	E9TZ-7D034-A
022.....	36320FH.....	Band, C-6 Intermediate (Flex)(Raybestos Pro Series).....	1	RPS49861
022.....	36320S.....	Band, C-6 Intermediate (Slip On or Snap Band)	1	TBA
BUSHINGS				
030.....	K36905A.....	Bushing Kit, C-6 1966-Up.....	1	TBA

C-6, E4OD, 4R100

ILL#	Part#		QTY	REF#
030.....	K36905E	Bushing Kit, E4OD/4R100 1989-97.....	1.....	TBA
030.....	K36905F	Bushing Kit, E4OD/4R100 1998-Up.....	1.....	TBA
034.....	36002B	Bushing, C-6/E4OD Pump Body (Babbitt) (.755" Tall).....	1.....	C6AZ-7B258-A
034.....	36002	Bushing, C-6 Pump Body (Bronze) (.755" Tall).....	1.....	E0AZ-7B258-A
034.....	76001	Bushing, E4OD/4R100 Pump (Bronze) (.695" Tall) 1996-Up.....	1.....	E9TZ-7B258-A
034.....	36002AB	Bushing, E4OD/4R100 Pump Body (Bronze) (.702" Tall) 1996-Up (Aftermarket).....	1.....	46431A
036.....	36000A	Bushing, C-6/E4OD/4R100 Stator (Front) & Overdrive Sun Gear.....	1-2.....	C6AZ-7B261-C
037.....	36001A	Bushing, C-6/E4OD/4R100 Stator (Rear).....	1.....	C6AZ-7D018-A
038.....	56002A	Bushing, E4OD Coast Clutch Drum (Bronze) For Cast Iron Drum, 1989-97.....	1.....	TBA
038.....	36016	Bushing, E4OD/4R100 Coast Clutch Drum (Bronze) For Stamped Steel Drum, 1998-Up.....	1.....	TBA
040.....	36005	Bushing, C-6/E4OD/4R100 Sun Gear (Primary).....	2.....	C6AZ-7D065-A
046.....	36003	Bushing, C-6 Direct Drum (Rear) (1.241" Wide).....	1.....	C6AZ-7D046-A
046.....	36003A	Bushing, E4OD/4R100 Direct Drum (Rear) (1.110" Wide).....	1.....	TBA
046.....	36004	Bushing, C-6/E4OD/4R100 Direct Drum (Front) (.3/8" Wide).....	1.....	C6AZ-7D046-B
046.....	56002A	Bushing, E4OD Coast Clutch Drum (Bronze) For Cast Iron Drum, 1989-97.....	1.....	TBA
062.....	56006	Bushing, E4OD Output Shaft Pilot.....	1.....	TBA
062.....	56427A	Bearing, E4OD Output Shaft Pilot.....	1.....	TBA
064.....	36007H	Bushing, Case Front, Hardened, 3-Grooves, C-6 1966-Up, E4OD/4R100 1989-Up.....	1-2.....	C6AZ-7025-D
064.....	36008H	Bushing, Case Rear, Hardened, No Grooves-6 1966-Up, E4OD/4R100 1989-94.....	1.....	C6AZ-7025-B
064.....	36008A	Bushing, Case Rear, Hardened, 1-Groove E4OD/4R100, 1995-Up.....	1.....	F2TZ-7025-B
064.....	36010	Bushing, Case 1-Piece Design, Bronze, C-6 1966-Up, E4OD/4R100 1989-Up.....	1.....	Aftermarket
064.....	36008B	Bsh, Case Rear 1-PC Des, OE Size E4OD/4R100, 3-Grooves To Front 1898-94 (Sonnax).....	1.....	36008B
064.....	36008D	Bsh, Case Rear 1-PC, OE Size E4OD/4R100, 3-Groove Front, 1-Back 95-Up (Sonnax).....	1.....	36008D
064.....	36008AX	Bushing, Case 1-PC Design, Oversize, C-6 1966-Up, E4OD/4R100 1989-94 (Sonnax).....	1.....	36008A
		3-Grooves To Front, Requires: T36008A, T36605-03, T36605-04.....		
064.....	36008BX	Bushing, Case 1-PC Design, Oversize, C-6 1966-Up, E4OD/4R100 1995-Up (Sonnax).....	1.....	36008C
		3-Grooves To Front, 1-Groove To Back, Requires: T36008A, T36605-03, T36605-04.....		
064.....	T36008A	Installation Tool, Rear Case Bushing (Sonnax).....	1.....	T3008A
066.....	6023	Bushing, C-6/E4OD/4R100 Extension Housing (1.690" ID)(Bronze).....	1.....	B5AZ-7A034-A
066.....	6023B	Bushing, C-6 Extension Housing (Babbitt).....	1.....	C1VY-7A034-A
066.....	36023	Bushing, 4R100 Extension Housing (Super Duty)(1.890" ID) 1998-Up (Teflon Coated).....	1.....	TBA
066.....	6023T	Bushing, C-6/E4OD/4R100 Extension Housing (Teflon Coated).....	1.....	TBA
METAL CLAD SEALS				
070.....	16601A	Seal, C-6 Front Pump W/Out Flange, 1966-Up.....	1.....	C2AZ-7A248-A
070.....	16601F	Seal, C-6 Front Pump W/Flange, 1966-Up.....	1.....	C3OP-7A248-A
070.....	36151V	Seal, E4OD/4R100 Front Pump Viton, W/Flange, 1989-Up.....	1.....	E9TZ-7A248-B
072.....	6507A	Seal, C-6/E4OD/4R100 Linkage Shaft.....	1.....	D5AZ-7B498-A
074.....	34743C	Seal, C-6/E4OD/4R100 Rear (2.506" OD) W/Out Boot.....	1.....	D5AZ-7052-A
074.....	16695C	Seal, C-6/E4OD/4R100 Rear (2.506" OD) W/Boot.....	1.....	D5AZ-7052-A
074.....	6557L	Seal, C-6 Rear (3.066" OD)(Truck W/Bolt On Yoke) 1968-Up.....	1.....	B3TZ-7A011-A
074.....	36157	Seal, 4R100 Rear (3.180" OD)(Super Duty) 1998-Up.....	1.....	F81Z-7052-AA
FRICTIONS				
100.....	36103	Friction, E4OD/4R100 Overdrive Clutch .078" (64 Teeth) 1989-4/97.....	2.....	E9TZ-7B164-A
100.....	BP36103	Friction, E4OD/4R100 Overdrive Clutch .078" (64 Teeth) (Ray Blue Plate) 1989-4/97.....	2.....	R577290
100.....	36103B	Friction, 4R100 Overdrive Clutch .078" (32 Teeth) 5/97-Up.....	2-3.....	F81P-7B164-AA
100.....	36103BHD	Friction, 4R100 Overdrive Clutch (.078") 32 Teeth (Hi-Perf Red) 5/97-Up.....	2-3.....	TBA
100.....	36103BGPZ	Friction, 4R100 Overdrive Clutch .078" (32 Teeth) (Ray GPZ Material) 5/97-Up.....	2-3.....	GPZ-167
100.....	BP36103B	Friction, 4R100 Overdrive Clutch .078" (32 Teeth) (Ray Blue Plate) 5/97-Up.....	2-3.....	R577760
104.....	36105	Friction, E4OD Intermediate Clutch .078" (50 Teeth) (Waffle) 1989-4/97.....	3.....	E9TZ-7B164-B
104.....	36105A	Friction, E4OD/4R100 Interm Clutch (.078") (50T) (Hi-En-Retros to 1989) 5/97-Up.....	3.....	F75P-7F219-BA
104.....	36105AGPZ	Friction, E4OD/4R100 Interm Clutch (.078") (50T) (Ray GPZ Material) 5/97-Up.....	3.....	GPZ157
104.....	36105AHD	Friction, E4OD/4R100 Interm Clutch .078" (50 Teeth) (Hi-Performance) 1989-Up.....	3.....	TBA
104.....	BP36105A	Friction, E4OD/4R100 Interm Clutch (.078") (50T) (Ray Blue Plate) 1989-Up.....	3.....	R577610
104.....	36105B	Friction, E4OD/4R100 Interm Clutch, W/Mech Diode, (.076") (60T) 1/00-4/00.....	3.....	1C3Z-7B164-AA
104.....	B36105B	Friction, E4OD/4R100 Interm Clutch (.078") (50T) (Hi-En-Retros to 1989) 2001-Up.....	3.....	1C3Z-7B164-BA
104.....	K36105	Friction/Steel Kit, E4OD/4R100 Intermediate Clutch (Hi-Perf) 1999-Up, Power Pack.....	1.....	026756
		(Includes: Pressure Plates, 1 Sided Friction, 1 Sided Steels) (Alto).....		
104.....	K36105Z	Friction/Steel Kit, E4OD/4R100 Intermediate Clutch "Z Pak" 1989-Up.....	1.....	RZP-004
106.....	36304	Friction, C-6/E4OD/4R100 Direct Clutch .077 (Grooved) (Tan) 1966-Up.....	3-5.....	TBA
106.....	36304GPZ	Friction, C-6/E4OD/4R100 Direct Clu .077 (Grooved) (Ray GPZ Material) 1966-Up.....	3-5.....	GPZ163
106.....	36304D	Friction, E4OD/4R100 Direct Clutch .077" (Smooth) 1989-95.....	4.....	E9TZ-7B164-D
106.....	36304E	Friction, C-6/E4OD/4R100 Direct Clutch .077" (Waffle) (Grey) 1966-Up.....	3-4.....	C8AZ-7B164-H
106.....	36304HD	Friction, C-6/E4OD Direct Clutch .077" (Hi-Perf Red) 1966-Up.....	3-4.....	TBA
106.....	36304P	Friction, C-6/E4OD Direct Clutch .062" (Hi-Perf Red) 1966-Up.....	3-4.....	26712A
106.....	BP36304	Friction, C-6/E4OD/4R100 Direct Clutch .077 (Ray Blue Plate) 1966-Up.....	3-5.....	R577470
106.....	K36304	Friction & Steel Kit, C-6/E4OD Direct .063" (Smooth)(Tan)(Power Pack).....	1.....	26757

C-6, E4OD, 4R100

ILL#	Part#		QTY	REF#
106.....	K36304CHP.....	Friction Kit, C-6/E4OD Direct .063" (Hi-Perf) (Power Pack) Red Friction, Kolene Steels.....	1.....	26757HP
106.....	K36304HD.....	Friction Kit, C-6/E4OD Direct Clutch .077" (Hi-Performance) 5 Per Kit.....	1.....	26742UP5
108.....	36404.....	Friction, C-6 Forward Clutch .060" 1966-E67.....	4-5.....	TBA
108.....	36404A.....	Friction, C-6 Forward Clutch .061" (Smooth) 1967-E76.....	3-5.....	D2AZ-7B164-A
108.....	36404AHD.....	Friction, C6 Forward Clutch (.061") (High Perf Red) 1967-E76.....	3-5.....	26740
108.....	36404B.....	Friction, C-6/E4OD Forward Clutch .075" (Smooth) L1976-Up.....	4.....	D6AZ-7B164-B
108.....	36404C.....	Friction, C-6/E4OD/4R100 Forward Clutch .075" (Hardened Core, Smooth) L1976-Up.....	4-5.....	F2TP-7E311-AA
108.....	36404CGPZ.....	Friction, C-6/E4OD/4R100 Forward Cl .075" (Hardened Core, Ray GPZ) L1976-Up.....	4-5.....	GPZ-153
108.....	36404BHD.....	Friction, C-6/E4OD Forward Clutch .075" (Hi-Perf Red, Hardened Spline) L1976-Up.....	4.....	26746
108.....	BP36404B.....	Friction, C-6/E4OD Forward Clutch .075" (Ray Blue Plate) L1976-Up.....	4.....	R577520
108.....	K36404HD.....	Friction Kit, C-6 Forward Clutch .075" (Hi-Perf Red) L1967-E76, (5 Per Kit).....	1.....	26740UP5
108.....	K36404CHD.....	Friction Kit, C-6/E4OD Forward Clutch .075" (Hi-Performance) L1976-Up (4 Per Kit).....	1.....	26746UP4
108.....	K36404DHD.....	Fric & Steel Kit, C-6/E4OD Fwd Clu .063" (Hi-Perf)(Power Pack) Red Fric, Kolene Steels.....	1.....	26755
110.....	36504A.....	Friction, C6-/E4OD Reverse Clutch .078" (72 Teeth) 1966-E97.....	4-6.....	D6AZ-7B164-A
110.....	36504HD.....	Friction, C-6/E4OD Reverse Clutch .075" (72 Teeth) (Hi-Perf Red) 1966-E97.....	4-6.....	26744
110.....	36504B.....	Friction, E4OD/4R100 Reverse Clutch (.078") 24 Teeth 1998-Up.....	4-6.....	F7TZ-7B164-AA
110.....	36504BHP.....	Friction, E4OD/4R100 Reverse Clutch (.078") 24 Teeth (Hi-Perf Red) 1998-Up.....	4-6.....	26744AA
110.....	BP36504A.....	Friction, E4OD/4R100 Reverse Clutch (.078") 24 Teeth (Ray Blue Plate) 1998-Up.....	4-6.....	R577800
110.....	K36504AHD.....	Friction Kit, C-6/E4OD Reverse Clutch .075" (72 Teeth) (Hi-Perf Red) 66-E97(6 Per Kit).....	1.....	26744UP6
112.....	36101.....	Friction, E4OD/4R100 Coast Clutch (.078") 1989-Up.....	2-3.....	E9TZ-7B164-C
112.....	36101HD.....	Friction, E4OD/4R100 Coast Clutch (.078") Hi-Perf Red 1989-Up.....	2-3.....	26726A
112.....	BP36101.....	Friction, E4OD/4R100 Coast Clutch (.078") (Ray Blue Plate) 1989-Up.....	2-3.....	R577750
119.....	K36AF.....	Friction Module, C-6 L1967-E76.....	1.....	TBA
119.....	K36BF.....	Friction Module, C6 L1976-Up.....	1.....	TBA
119.....	K36AFHD.....	Friction Module, C-6 (Hi-Perf Red) 1967-Up.....	1.....	26752HP
119.....	K36B-1.....	Friction Module, C-6 (Stage 1) L1967-Up.....	1.....	RCPS-06
119.....	K36FBP.....	Friction Module, C-6 (Raybestos Blue Plate) L1976-Up.....	1.....	RCPBP-06
119.....	K36FF.....	Friction Module, E4OD, W/ 1st Design Direct & Reverse Frictions 1989-E97.....	1.....	TBA
119.....	K36EAF.....	Friction Module, E4OD, W/ 2nd Design Direct & Reverse Frictions 1989-E97.....	1.....	TBA
119.....	K36EFHD.....	Friction Module, E4OD (Hi-Perf Red) 1989-E97.....	1.....	26752BHP
119.....	K36FF.....	Friction Module, E4OD/4R100, W/Hi-En Interm, (W/24T Rev & 64T OD Frict) L1997-98.....	1.....	TBA
119.....	K36HF.....	Friction Module, E4OD/4R100 (W/ 24T Reverse & 64T Overdrive Frictions) L1997-98.....	1.....	TBA
119.....	K36KF.....	Friction Module, 4R100, W/Out Mech Diode, (With 24T Rev & 32T OD Frict) 1998-Up.....	1.....	TBA
119.....	K36KZF.....	Friction Module, 4R100 (Includes: Interm Z-Pak Fri-Steel Module) 1998-Up.....	1.....	RCP96-237
119.....	K36JF.....	Friction Module, 4R100 (With 60T Interm Frict, 2001-Up.....	1.....	TBA
119.....	K36E-1.....	Friction Module, E4OD (Stage 1) 1989-E97.....	1.....	RCPS-37
119.....	K36F-1.....	Friction Module, 4R100 (With 24T Rev & 32T Overdrive Frict) (Stage 1) L1997-Up.....	1.....	RCPS-33
119.....	K36EFBP.....	Friction Module, E4OD (Raybestos Blue Plate) 1989-99.....	1.....	RCPBP-24
119.....	K36FFBP.....	Friction Module, 4R100 (Raybestos Blue Plate) 1998-Up.....	1.....	RCPBP-25
119.....	K36JGPZ.....	Friction Module, 4R100 (Ray GPZ Fwd, Interm, Dir, OD) 1998-Up.....	1.....	RGPZ-4100
STEELS				
120.....	36104.....	Steel, E4OD/4R100 Overdrive Clutch .080" 1989-Up.....	2-3.....	EPTZ-7B442-A
124.....	36106.....	Steel, E4OD/4R100 Intermediate Clutch .080" 1989-Up.....	2-3.....	E9TZ-7B442-B
124.....	36415C.....	Steel, 4R100 Intermediate Clutch .125" 1998-Up.....	3.....	TBA
126.....	36305.....	Steel, C-6/E4OD/4R100 Forward & Direct Clutch (.078") 1966-Up.....	8-9.....	E9TZ-7B442-D
126.....	36305K.....	Steel, C-6/E4OD/4R100 Forward & Direct Clutch (.078") Kolene.....	8-9.....	TBA
126.....	36305P.....	Steel, C-6/E4OD/4R100 Forward & Direct Clutch, "Thin" (.059").....	AR.....	TBA
126.....	36305A.....	Steel, C-6 Forward Clutch .081" (Waved) (26 Teeth) 1967-76.....	1.....	TBA
126.....	36305X.....	Steel, C-6/E4OD/4R100 Forward & Direct .095" (Oversized).....	AR.....	TBA
130.....	36505.....	Steel, C-6/E4OD/4R100 Reverse Clutch .068" 1966-Up.....	4-6.....	E9TZ-7B442-E
130.....	36305K.....	Steel, C-6/E4OD/4R100 Reverse Clutch .068" (Kolene).....	4-6.....	TBA
130.....	36505AK.....	Steel, E4OD/4R100 Reverse Clutch .081" (Kolene) (PowerPack) 1989-Up.....	4-6.....	TBA
130.....	36305AX.....	Steel, C-6/E4OD/4R100 Reverse Clutch .081" (Oversized).....	AR.....	TBA
130.....	K36120.....	Delayed Reverse Fix (4-Rev .081" & 3-Direct .090" Steels & Coast Snap Rg) 1989-98.....	1.....	26759
132.....	36102.....	Steel, E4OD/4R100 Coast Clutch .080" (60 Teeth) 1989-Up (For Cast Iron Drum).....	2.....	E9TZ-7B442-C
132.....	36102A.....	Steel, 4R100 Coast Clutch .079" (32 Teeth) 1998-Up (For Stamped Steel Drum).....	2-3.....	F81Z-7B442-AA
139.....	K36BS.....	Steel Module, C-6 1966-Up.....	1.....	TBA
139.....	K36ASHD.....	Steel Module, C-6, Hi-Perf Kolene, 1966-Up.....	1.....	TBA
139.....	K36ES.....	Steel Module, E4OD/4R100 (W/Cast Iron Coast Clutch Drum) 1989-4/97.....	1.....	TBA
139.....	K36ESHD.....	Steel Module, E4OD/4R100 (W/Cast Iron Coast Clutch Drum) Hi-Perf Kolene, 1989-4/97.....	1.....	TBA
139.....	K36JS.....	Steel Module, E4OD/4R100 (W/Stamped Steel Coast Clutch Drum) 5/97-Up.....	1.....	TBA
PRESSURE PLATES				
140.....	36415F.....	Pressure Plate, E4OD Overdrive Clutch .490", 2-Clutch Type, 1989-Up.....	1.....	E9TZ-7B066-B
140.....	36415G.....	Pressure Plate, E4OD/4R100 Overdrive Clutch, .320", Flat, 1989-Up.....	1.....	F3TZ-7B066-A
140.....	36415FA.....	Pressure Plate, E4OD/4R100 Overdrive Clutch, .320" Stepped, PTO Type 1989-Up.....	1.....	3C3Z-7B066-EA
144.....	36415H.....	Pressure Plate, E4OD Intermediate Clutch (Rear) .580".....	1.....	F1TZ-7B066-A

FORD

C-6, E4OD, 4R100

ILL#	Part#		QTY	REF#
144.....	36415D.....	Pressure Plate, E4OD Intermediate Clutch (Rear) .415"	1.....	E9TZ-7B066-D
144.....	36415J.....	Pressure Plate, 4R100 Intermediate Clutch (Rear) .325"	1.....	TBA
145.....	36415C.....	Press Plate, E4OD/4R100 Intermediate Clu (Front) .125"	1.....	E9TZ-7B066-C
146.....	36415A.....	Pressure Plate, C-6/E4OD/4R100 Forward & Direct Clutch (Top) Flat .340"	1-2.....	C6AZ-7B066-B
146.....	36415AA.....	Pressure Plate, C-6/E4OD Forward & Direct Clutch (Top) Flat .220"	1-2.....	TBA
146.....	36415AB.....	Press Plate, C-6/E4OD/4R100 Forward Cl (.250") (Top) Flat (PowerPack) 1989-Up	1.....	TBA
149.....	36415.....	Pressure Plate, C-6/E4OD/4R100 Forward Clutch (Beveled)(Bottom)	1.....	C6AZ-7B066-A
150.....	36415B.....	Pressure Plate, C-6 Reverse Clutch 18T .438" 1966-Up	1.....	C6AZ-7B066-C
150.....	36141.....	Pressure Plate, E4OD/4R100 Reverse Clutch 16T .550", 1989-Up.....	1.....	E9TZ-7B066-A
150.....	36141A.....	Pressure Plate, E4OD/4R100 Reverse Clutch 16T .715", 1989-Up.....	1.....	TBA
152.....	36415E.....	Pressure Plate, E4OD/4R100 Coast Clutch (60 Teeth) Cast Iron Drum.....	1.....	E9TZ-7B066-E
152.....	36415EA.....	Pressure Plate, 4R100 Coast Clutch (32 Teeth) Stamped Steel Drum (1998-Up)	1.....	TBA
MODULATORS				
160.....	26830.....	Modulator, C-6 White Stripe (Single Line) (Screw-In) 1966-72	1.....	C4AZ-7A377-B
160.....	36833.....	Modulator, C-6 Black Stripe (Single Line) (Push-In) 1973-Up.....	1.....	D3TZ-7A377-A
160.....	36830D.....	Modulator, C-6 Green Stripe (Single Line)(Push-In)1977-Up.....	1.....	D7OZ-7A377-A
160.....	36833X.....	Modulator, C-6 Purple Stripe (Single Line)(Push-In) 1975-Up	1.....	D5AZ-7A377-A
162.....	13266.....	Hose, C-6 Modulator (Elbow) 1966-Up	1.....	C1AZ-7B087-E
163.....	36621.....	Valve, C-6 Under Modulator Pin	1.....	D5AZ-7D080-A
163.....	36833-01K.....	Valve, C-6 Oversized Modulator System, Requires 36833-TL (Sonnax).....	1.....	36833-01K
164.....	K36622.....	Pin Kit, C-6 Modulator (4 Pieces)	1.....	D8AZ-7A380-A
NI.....	T162MP.....	Pin, Modulator Adjustment, For All Ford Transmissions (Teckpak)	1.....	TBA
VALVE BODY KITS				
165.....	K36908AS.....	Valve Body Kit, C-6 (Superior).....	1.....	KC6
165.....	K36908A.....	Shift Kit, C-6 Diesel & Gas 1967-Up (Transgo)	1.....	SK6
165.....	KC6V.....	Valve Body Kit, C-6 (W/Steel Boost Valve & Sleeve) All Models (Superior)	1.....	KC-6-V
165.....	K36908ES.....	Valve Body Kit, E4OD/4R100 1989-Up (Superior)	1.....	KE4OD
165.....	K36908E.....	Shift Kit, E4OD/4R100 1989-Up (Transgo).....	1.....	SKE4OD
165.....	KE4ODV.....	Valve Body Kit, E4OD (W/Steel Boost Valve & Sleeve) 1989-Up (Superior).....	1.....	KE4OD-V
165.....	K36908ER.....	Valve Body Kit, E4OD/4R100 W/ 3-Steel "Stick Free" Accum Valves, 1989-04 (RatioTek)	1.....	RT-E4OD/4R
NI.....	RT-E4-REG.....	Valve Kit, E4OD/4R100 Includes: 3 "Stick Free" Accum Body Valves (RatioTek)	1.....	RT-E4-REG
NI.....	RT-E4-REG-WS.....	Valve Kit, E4OD/4R100 Includes: 3 "Stick Free" Accum Body Valves & Springs (RatioTek).....	1.....	RT-E4-REG-WS
169.....	KE40DPT.....	Valve Body Kit, E4OD/4R100 "PowerTow" HD / Hi-Perf Kit, 1989-Up (Fairbanks).....	1.....	PT4R100
169.....	F67-2.....	2-Stage Pack, Posi-Shift, C-6 L1967-Up (Fairbanks).....	1.....	51310-2
171.....	F67-3.....	Transaction III & IV -Stage Pack, Posi-Shift, C-6 L1967-Up (Fairbanks)	1.....	51312
169.....	67-1&2.....	Reprogramming Kit, C-6 (Gas Only) 1967-Up Heavy Duty Towing & Competition	1.....	Transgo
173.....	67-3.....	Reprogramming Kit, C-6 (Gas Only) 1967-Up Full Manual Control, Competition Stick Shift	1.....	Transgo
169.....	E4OD-HD2D.....	Reprogramming Kit, E4OD Heavy Duty & Hi-Performance (Gas & Diesel) 1989-Up	1.....	Transgo
169.....	4R100-HD2.....	Reprogram Kit, "Tugger", E4OD/4R100 Heavy Duty & Hi-Perf, 1989-04.....	1.....	Transgo
NI.....	E4-VL-23.....	Valve Kit, E4OD/4R100 2-3 Shift Valve, Corrects Stuck 2-3 Valve (For VB Cast # "F6")	1.....	Transgo
SEALING RINGS				
175.....	K36901.....	Ring Kit, C-6 (Metal) 7-Ring 1966-Up.....	1.....	TBA
175.....	K36901T.....	Ring Kit, C-6 (Teflon) 7-Ring 1966-Up.....	1.....	TBA
175.....	K36901E.....	Ring Kit, E4OD/4R100, 7-Ring (4-Metal, 3-Teflon) 1989-Up	1.....	TBA
178.....	36403T.....	Ring, E4OD/4R100 L/Up (On Stator, Front) (Teflon)	1.....	TBA
179.....	36210.....	Ring, C-6/E4OD/4R100 Direct Clutch (Metal)	2.....	C6AZ-7D025-A
179.....	36402M.....	Ring, E4OD/4R100 Coast Clutch (Metal)	2.....	TBA
179.....	36402T.....	Ring, E4OD/4R100 Coast Clutch (Teflon)	2.....	TBA
181.....	36401.....	Ring, C-6/E4OD/4R100 Forward Clutch (Metal) 1966-Up.....	2.....	C6AZ-7D019-B
189.....	26645.....	Ring, C-6 Governor (Metal) 1966-Up	3.....	C4AZ-7D011-A
WASHERS & BEARINGS				
200.....	K36907.....	Washer Kit, C-6 Pump Selectives Only, 5ea Metal 1966-Up.....	1.....	TBA
200.....	K36907P.....	Washer Kit, C-6 W/Plastic Selectives	1.....	TBA
200.....	K36907A.....	Washer Kit, C-6 W/Out Selective 10 Metal 1966-Up.....	1.....	TBA
200.....	K36907E.....	Washer Kit, E4OD (W/4 Pinion Planets)(12-Total, 9-Metal, 3ea Plastic) 1989-Up	1.....	TBA
200.....	K36907F.....	Washer Kit, E4OD (W/3 Pinion Planets) (14-Total, 11-Metal, 3ea Plastic) 1989-Up	1.....	TBA
200.....	K36907G.....	Washer Kit, 4R100 (W/3 & 4 Pinion Planets) (11-Total, 8-Metal, 3-Plastic) 1998-Up	1.....	TBA
201.....	K36907B.....	Bearing Kit, C-6 (3 Bearings) Torrington.....	1.....	TBA
201.....	K36907C.....	Bearing Kit, E4OD Torrington, 1989-96.....	1.....	TBK-F5
201.....	K36907D.....	Bearing Kit, 4R100 Torrington, 1997-Up.....	1.....	TBA
210.....	36409.....	Washer, C-6 Stator Support .057" (Metal)	1.....	C6AZ-7D014-A
210.....	36409P.....	Washer, C-6 Stator Support .057" (Plastic)	1.....	C6AZ-7D014-AP
210.....	36409A.....	Washer, C-6 Stator, Support .074" (Metal)	1.....	C6AZ-7D014-B
210.....	36409AP.....	Washer, C-6 Stator Support .074" (Plastic)	1.....	C6AZ-7D014-BP

C-6, E4OD, 4R100

ILL#	Part#		QTY	REF#
210.....	36409B.....	Washer, C-6 Stator Support .089" (Metal)	1.....	C6AZ-7D014-C
210.....	36409BP.....	Washer, C-6 Stator Support .089" (Plastic)	1.....	C6AZ-7D014-CP
210.....	36409C.....	Washer, C-6 Stator Support .104" (Metal)	1.....	C6AZ-7D014-D
210.....	36409CP.....	Washer, C-6 Stator Support .104" (Plastic)	1.....	C6AZ-7D014-DP
210.....	36409D.....	Washer, C-6 Stator Support .119" (Metal)	1.....	C6AZ-7D014-E
210.....	36409DP.....	Washer, C-6 Stator Support .119" (Plastic)	1.....	C6AZ-7D014-EP
210.....	36409M.....	Washer, E4OD/4R100 Stator Support (Metal)	1.....	TBA
210.....	36409E.....	Washer, E4OD/4R100 Stator (.055" Thick) (Plastic)	1.....	F1TZ-7D014-A
211.....	36445.....	Bearing, E4OD/4R100 Stator To Overdrive Sun Gear	1.....	F6TZ-7E486-AA
214.....	36446.....	Wsh, E4OD OD Planet To OD Sprag (W/2 Inner Tabs) (Metal) 1989-90 (Can Use 36446A)	1.....	E9TZ-7L339-A
214.....	36446A.....	Washer, E4OD Overdrive Planet To Overdrive Sprag (W/2 Inner Tabs) (Plastic) 1997-98	1.....	F1TZ-7L339-A
214.....	36446B.....	Washer, 4R100 OD Planet To OD Sprag 1999-Up (Plastic) No Tabs W/"V"-Notch	1.....	F81Z-7L339-AA
217.....	96428.....	Bearing W/Races, E4OD/4R100 Overdrive Planet To Hub	1.....	F4TZ-7F240-A
223.....	96423.....	Bearing W/ Races, Overdrive Hub To Center Shaft, 1989-Up	1-2.....	E6DZ-7G178-A
224.....	36748.....	Ball Bearing, E4OD Center Supp Aftermarket Des 1.00" X 2.00" X .375" 1989-94 (Sonnax)	1.....	R-16
224.....	96423-01.....	Ball Bearing, E4OD / 4R100 Center Supp OE Des 1.18" X 1.85" 1995-Up (Sonnax)	1.....	96423-01
225.....	36448.....	Washer, E4OD/4R100 Center Support To Direct Drum (Plastic)	1.....	E9TZ-7L326-A
225.....	36448M.....	Washer, E4OD/4R100 Center Support To Direct Drum (Metal)	1.....	F1TZ-7L326-A
226.....	56214.....	Brg W/Races, E4OD/4R100 Center Supp To Fwd Drum (.140" Thick, 2.600" OD, 1.930" ID)	1.....	E1FZ-7F374-A
227.....	36405.....	Washer, E4OD/4R100 Intermediate Drum To Sprag (Metal)	1.....	F3TZ-7G401-A
227.....	36405P.....	Washer, E4OD/4R100 Intermediate Drum To Sprag (Plastic)	1.....	TBA
229.....	36422.....	Washer, C-6 Direct Drum To Forward Drum	1.....	C6AZ-7C096-A
229.....	36422E.....	Washer, E4OD Direct Drum To Forward Drum 1989-97	1.....	E9TZ-7C096-A
231.....	36421P.....	Washer, C-6/E4OD/4R100 Forward Drum To Hub (Plastic)	1.....	C9AZ-7D090-A
231.....	36421.....	Washer, C-6/E4OD/4R100 Forward Drum To Hub (Metal)	1.....	TBA
232.....	36431.....	Bearing, C6, Sun Gear To Fwd Drum, 42-Rollers, 1966-Up	1.....	C6AZ-7D234-A
232.....	K36431.....	Brg, C-6 Fwd Drum To Fwd Planet (3-PC) 1966-75, Also C6 Fwd Planet To Sun Gear	1.....	C6AZ-7D234-B
232.....	36431A.....	Brg, C-6/E4OD Fwd Drum To Fwd Planet (1-PC) Also 4R100 Fwd Planet To Sun Gear	1.....	E0AZ-7F231-A
235.....	36402.....	Washer, E4OD Forward Hub To Forward Planet (4 Tab) For 4 Gear Planet	3.....	E9TZ-7A166-A
235.....	36402A.....	Washer, E4OD Forward Hub To Forward Planet (3 Narrow Tabs) For 3 Gear Fwd Planet	3.....	F0TZ-7A166-C
235.....	36402B.....	Washer, E4OD/4R100 Rear Planet (3 Wide Tabs) For 3 or 6 Gear Rear Planet	2.....	F0TZ-7A166-D
235.....	36428.....	Washer, C-6 Front & Rear Planet (6 Tab) For 3 Gear Planet	2.....	C6AZ-7A166-A
235.....	36428A.....	Washer, C-6 Rear Planet (4 Tab) For 4 Gear Planet	2.....	C6SZ-7A166-A
235.....	36447.....	Bearing W/Races, E4OD/4R100 Forward Hub To Forward Planet 1997-Up	1.....	F81Z-7A166-AA
236.....	36428Z.....	Shim Kit, C-6 (Goes Under #235)(.010")(10 Per Kit) Sonnax (6 Slots)	1.....	36428-Z
236.....	36428AZ.....	Shim Kit, C-6 (Goes Under #235)(.010")(10 Per Kit) Sonnax (4 Slots)	1.....	36428A-Z
236.....	36402Z.....	Shim Kit, E4OD/4R100 (Goes Under #235)(.010") Sonnax (10 Per Kit)	1.....	36402Z
237.....	36432.....	Race, C-6 Sun Gear (Front) 1966-75	1.....	C6AZ-7D236-A
238.....	K36431.....	Bearing W/Out Races, C-6 Forward Planet To Sun Gear (3 Piece Type) Stays In Planet	1.....	C6AZ-7D234-B
238.....	36431A.....	Bearing W/Races, C-6/E4OD Forward Planet To Sun Gear (1 Piece Type) Stays In Planet	1.....	E9TZ-7D234-A
239.....	36433.....	Race, C-6 Sun Gear (Rear) 1966-75	1.....	C6ZA-7D235-A
243.....	36416.....	Race, C-6/E4OD/4R100 Input Shell	1.....	C6AZ-7D066-B
243.....	36414-01K.....	Shim, C-6 Sun Shell Saver (Fits Between Shell & Snap Ring) Sonnax	1.....	TBA
251.....	36444A.....	Washer, C-6 Output Hub To Sprag Race (3 Tang) 1970-76	1.....	TBA
254.....	36444.....	Washer, C-6 Output Hub To Sprag Race (2 Tang) 1966-69	1.....	C6AZ-7D422-B
254.....	36444A.....	Washer, C-6 Output Hub To Sprag Race (3 Tang) 1970-76 (Use 26251)	1.....	TBA
254.....	96423.....	Brg W/Races, C-6 / E4OD / 4R100 Output Hub To Sprag Race	1-2.....	E6DZ-7G178-A
263.....	36437.....	Washer, C-6/E4OD Parking Gear To Case	1.....	D3TZ-7B368-A
263.....	36437A.....	Bearing W/Races, 4R100 Parking Gear To Case 1998-Up	1.....	TBA
268.....	56427A.....	Bearing, E4OD Output Shaft Pilot	1.....	TBA
286.....	36449.....	Washer, C-6/E4OD Sprag To Snap Ring	1.....	3717682

GASKETS & RUBBER COMPONENTS

300.....	13233.....	Gasket, C-6 Bottom Pan	1.....	C6AZ-7A191-B
300.....	36500.....	Gasket, E4OD/4R100 Bottom Pan (Cork) 1989-Up	1.....	E9TZ-7A191-A
300.....	36500G.....	Gasket, E4OD/4R100 Bottom Pan (Bonded Rubber) 1996-Up	1.....	F6TZ-7A191-A
301.....	36502.....	Gasket, 4R100 PTO Cover 1998-Up	1.....	TBA
305.....	13232.....	Gasket, C-6 Extension Housing	1.....	C6AZ-7086-A
305.....	13232E.....	Gasket, E4OD/4R100 Extension Housing	1.....	E9TZ-7086-B
317.....	100124.....	Gasket, C-6 Adapter To Transfer Case (203 Transfer Case)	1.....	TBA
317.....	100123.....	Gasket, C-6 Adapter To Transfer Case (205 Transfer Case)	1.....	TBA
317.....	100129.....	Gasket, C-6/E4OD Adapter To Transfer Case (208 Transfer Case)	1.....	TBA
307.....	13236.....	Gasket, C-6 Intermediate Servo Cover	1.....	D4AZ-7D026-A
307.....	K36582R.....	Seal Kit, C-6 (R-Code Servo Cover)(Gasket & 5 O-Rings)	1.....	Sonnax
309.....	36268.....	Pump Bolt Washer/Gasket, E4OD/4R100, 1989-Up	9.....	E9TZ-7G379-A
310.....	13851.....	Gasket, C-6 Pump	1.....	E0AZ-7A136-B
310.....	13225E.....	Gasket, E4OD/4R100 Pump	1.....	E9TZ-7A136-A
311.....	13226.....	O-Ring, C-6 Pump	1.....	C6AZ-7A248-B

FORD

C-6, E4OD, 4R100

ILL#	Part#		QTY	REF#
311.....	13226E.....	O-Ring, E4OD/4R100 Pump	1.....	E9TZ-7A248-A
316.....	36743G.....	Gasket Kit, E4OD Center Support Plate (5 Per Kit) (Sonnax).....	1.....	36742G
320.....	13334F.....	Gasket, E4OD Spacer Plate To Case (Upper) 1989 Only	1.....	E9TZ-7C155-B
320.....	13334HX.....	Gasket, E4OD Spacer Plate To Case (Upper) 1990-95	1.....	F1TZ-7C155-A
320.....	13334K.....	Gasket, E4OD Spacer Plate To Case (Upper) 1996-E97.....	1.....	F6TZ-7C155-A
320.....	13334L.....	Gasket, E4OD/4R100 Spacer Plate To Case (Upper) L97-Up	1.....	F81Z-7C155-A
321.....	13334.....	Gasket, C-6 Valve Body (Lower) 1967-Up	1.....	D6AZ-7D100-A
321.....	13334A.....	Gasket, C-6 Valve Body (Lower) 1966	1.....	TBA
321.....	13334E.....	Gasket, E4OD Valve Body To Spacer Plate (Lower) 1989	1.....	E9TZ-7D100-B
321.....	13334G.....	Gasket, E4OD Valve Body To Spacer Plate (Lower) 1990-95.....	1.....	F0TZ-7D100-A
321.....	13334M.....	Gasket, E4OD/4R100 Valve Body To Spacer Plate (Lower) 1996-04	1.....	F6TZ-7D100-Z
326.....	13235.....	Gasket, C-6 Oil Filter	1.....	C6AZ-7E062-A
330.....	36551.....	Lip Seal, E4OD/4R100 Intern & OD Cl (Inner) (Also E4OD OD Cl Inner W/ Alum Piston 89-94)	2.....	E9TZ-7F252-A
331.....	36557.....	Lip Seal, E4OD Overdrive Clutch (Outer) W/Aluminum Piston 1989-95.....	1.....	E9TZ-7A548-A
332.....	36550.....	Lip Seal, E4OD/4R100 Intermediate Clutch (Outer) 1989-Up.....	1.....	E9TZ-7F224-A
334.....	3466.....	Lip Seal, C-6/E4OD/4R100 Forward Clutch (Inner)	1.....	E9TZ-7A548-F
335.....	13227A.....	Lip Seal, C-6/E4OD/4R100 Forward Clutch (Outer).....	1.....	D6AZ-7A548-A
336.....	13280.....	Lathe Cut Seal, C-6 Direct Clutch (Inner) L1976-Up	1.....	C8AZ-7C099-A
336.....	36559.....	Lip Seal, E4OD/4R100 Direct Clutch (Inner) 1989-04.....	1.....	TBA
337.....	13228.....	Lathe Cut Seal, C-6 Direct Clutch (Outer).....	1.....	C8AZ-7A548-C
337.....	36558.....	Lip Seal, E4OD/4R100 Direct Clutch (Outer) 1989-04	1.....	TBA
337.....	36558.....	Lip Seal, C6 Direct Clutch (Outer)(Viton) 1989-Up.....	1.....	TBA
338.....	13231.....	Lathe Cut Seal, C-6/E4OD Reverse Clutch (Inner) 1968-95.....	1.....	C7AZ-7D404-A
338.....	13231A.....	Lip Seal, E4OD/4R100 Reverse Clutch (Inner) 1996-Up	1.....	F6TZ-7D404-A
339.....	13229.....	Lathe Cut Seal, E4OD/4R100 Reverse Clutch (Outer) 1966-65	1.....	C8AZ-7D403-A
339.....	13229A.....	Lip Seal, E4OD/4R100 Reverse Clutch (Outer) 1996-Up	1.....	F6TZ-7F403-A
340.....	36554.....	Lip Seal, E4OD/4R100 Coast Clutch (Inner) Cast Iron Drum.....	1.....	E9TZ-7A548-C
341.....	36556.....	Lip Seal, E4OD/4R100 Coast Clutch (Outer) Cast Iron Drum.....	1.....	E9TZ-7A548-B
347.....	96519A.....	O-Ring, E4OD/4R100 Solenoid Pack Connector 1989-Up	1.....	W705409
349.....	3499.....	O-Ring, C-6 Throttle Shaft & Modulator	1.....	386078-S
349.....	3499A.....	Seal, C-6 Throttle Shaft (W/4 Lobes) Replaces 36349	1.....	TBA
361.....	13522A.....	O-Ring, C-6 Intermediate Servo Piston (Small) 1.790" ID 1966-72	1.....	C6AZ-7D025-E
361.....	13522B.....	O-Ring, C-6 Intermediate Servo Piston (Small) 2.050" ID 1966-71	1.....	C6AZ-7D025-A
361.....	13522C.....	O-Ring, C-6 Intermediate Servo Piston (Small) 1.734" ID 1967-69.....	1.....	C6AZ-7D025-H
361.....	13522D.....	O-Ring, C-6 Intermediate Servo Piston (Large) 2.734" ID 1966-71	1.....	B1AZ-7A294-C
361.....	13522E.....	O-Ring, C-6 Intermediate Servo Piston (Large) 2.609" ID 1966-74	1.....	C6AZ-7D024-H
361.....	13520.....	O-Ring, C-6 Intermediate Servo Piston (Large) 2.330" ID 1966-96	1.....	D10Z-7D024-A
362.....	13237.....	O-Ring, C-6 Intermediate Servo Cover	1.....	TBA
364.....	3665.....	O-Ring, C-6 Cooler Line.....	1.....	380892-S94
390.....	K36900-2.....	External Seal Kit, C-6 (W/Pan Gasket) 1966-Up.....	1.....	TBA
390.....	K36900E-2.....	External Seal Kit, E4OD/4R100 (W/Pan Gasket) 1989-Up	1.....	TBA
TECHNICAL MANUALS				
400.....	TMC6.....	Tech Manual, C-6	1.....	83-C6TM
400.....	TME40D.....	Tech Manual, E4OD	1.....	83-E4ODTM
400.....	TME40DUD.....	Handbook, E4OD 1989-96 Update.....	1.....	83-E4ODTM-U1
400.....	TM4R100.....	Tech Manual, 4R100 Ford Trucks 1999-Up.....	1.....	4R100
400.....	TM4R100UD.....	Tech Manual, 4R100 (Update Hand Book) (ATSG).....	1.....	4R100UD
400.....	TM4R100PTO.....	Tech Manual, 4R100 Ford Trucks (Covers PTO Hydraulic Operation) 1999-Up.....	1.....	4R100 PTO
400.....	ATSM-8.....	ATSM-8 Trouble Shooting: Common Complaints/Fixes For E4OD	1.....	TTSM-8
ELECTRICAL COMPONENTS				
410.....	36991A.....	Switch, C-6 Neutral Safety	1.....	E2DZ-7A242-A
410.....	36955.....	Switch, E4OD MLPS Update Kit 8-Pin Analog 1989-96.....	1.....	F5TZ-7A247-AA
410.....	36955B.....	Switch, E4OD MLPS 8-Pin Analog (Sensor Only) 1995-96 **USE 36955**.....	1.....	F5TZ-7A247-B
410.....	36955A.....	Switch, E4OD/4R100 MLPS, 12-Pin Digital (12-Pin Will Fit 11-Pin) 1997-Up.....	1.....	F7TZ-7F293-AA
420.....	36949.....	Solenoid Pack, E4OD 1989-94.....	1.....	E9TZ-7G391-A
420.....	R36949.....	Rebuilt Solenoid Pack, E4OD 1989-94	1.....	E9TZ-7G391-A
420.....	36949A.....	Solenoid Pack, E4OD/4R100, Non-PWM Units 1995-Up.....	1.....	F81Z-7G391-BA
420.....	R36949A.....	Rebuilt Solenoid Pack, E4OD/4R100, Non-PWM Units 1995-Up	1.....	F81Z-7G391-BA
420.....	36949B.....	Solenoid Pack, E4OD/4R100, PWM Units 1998-Up	1.....	F81Z-7G391-CB
420.....	R36949B.....	Rebuilt Solenoid Pack, E4OD/4R100, PWM Units 1998-Up	1.....	F81Z-7G391-CB
436.....	36951C.....	Sensor, E4OD, Output Speed, VSS, On Diff, Transfer Case, Trans, Various Years.....	1.....	F85Z-2L373-AC
436.....	36951.....	Sensor, E4OD, Output Speed, VSS, Analog Speedometer - Cable Driven, 1989-Up.....	1.....	E9TZ-9E731-AA
436.....	36951B.....	Sensor, E4OD, Output Speed, VSS, Analog Speedometer - Gear Driven, 1997-Up	1.....	F65Z-9E731AB
436.....	96951A.....	Sensor, E4OD, Output Speed, VSS, Digital Speedometer - Gear Driven, 1997-Up	1.....	E9LZ-9E731-A
436.....	36957A.....	Sensor, 4R100, Output Speed, VSS, 1998-Up.....	1.....	F81Z-7M101-AA
438.....	36957A.....	Sensor, 4R100 Turbine Shaft Speed (Non-PTO Models) 1998-Up	1.....	F81Z-7M101-AA

C-6, E4OD, 4R100

ILL#	Part#		QTY	REF#
438	36957	Sensor, 4R100 Turbine Shaft Speed (PTO Models) 1998-Up	1	F81Z-7M101-BA
445	36995	Repair Kit, E4OD, External Harness Repair End, Plugs Into Conn, 1989-94 Rostra	1	350-0066
445	36995A	Repair Kit, E4OD/4R100, External Harness Repair End, Plugs Into Conn, 1995-Up Rostra	1	350-0067
447	36980	Controller, E4OD Coast Clutch 1989-94	1	TBA
447	36980A	Controller, E4OD Coast Clutch 1995-98	1	TBA
447	36790	Interceptor, E4OD 1989-94 (Autotrans)	1	INT36A
447	36790A	Interceptor, E4OD/4R100 1995-Up (Autotrans)	1	INT36B
NI	LU-1	Lockup Delay Module For Vehicle W/Speed Sensor	1	LU-1

MISCELLANEOUS COMPONENTS

NI	30126	Union, 5/16"	1	TBA
484	36861	Orifice Cup Plug, E4OD/4R100 Output Shaft (Front) Replaces Bushing	1	39150-S
487	26711	Grommet, C-6 Linkage (5/8" ID)	1	D4AZ-7341-A
487	26710	Grommet, C-6 Linkage (5/16" ID)	1	TBA
487	26713	Grommet, C-6 Passing Gear (Narrow Groove)	1	E0AZ-7F330-A
487	26713B	Grommet, C-6 Passing Gear (Wide Groove)	1	TBA
487	30131	E-Clip, C-6 Linkage	1	TBA
495	36423T	Pick Up Tube, C-6 4x4 Filter	1	D3TZ-7A102-C
496	31289C	Retaining Clip, C-6 Cooler Line (Push-In) Teckpak	1	TBA

PUMPS & PUMP COMPONENTS

500	36424AB	Pump, C-6 (No Drainback Valve) 1966-E67	1	TBA
500	36424	Pump, C-6, (W/Drainback Valve) L1967-Up, All	1	C8AZ-7A103-B
500	36424E	Pump, E4OD (Cast # RFE9 or RFF1) 11-Bolt, 10T Inner Gear, 1989-94	1	F5TZ-7A103-BA
500	36424EF	Pump, E4OD (Cast # RFF5) 11-Bolt 1995-98 (9T Inner Gear), Retros To 1989	1	F81Z-7A103-BA
500	36424F	Pump, E4OD/4R100 (Cast # RF-F8) 12-Bolt, 1998-Up (Cast Iron Coast Drum)	1	TBA
500	36424G	Pump, 4R100 Non-PWM (Cast # RFF8) 12-Bolt 1998-Up (Steel Coast Drum)	1	XC3Z-7A103-EA
500	36424H	Pump, 4R100, PWM (Cast # RFF8) 12-Bolt 1998-Up (Steel Coast Drum)	1	F81Z-7A103-CA
507	K36909	Shudder Spring Kit, E4OD (In Plug)	1	SGSF-E4OD
507	36623	Poppet Valve, C-6 Drain Back (Valve Only-No Orifice Cup Plug)	1	75146
507	K36623	Poppet Valve Set, C-6 Drain Back (In Stator) (Valves & Orifice Plugs) (5 Per Pack)	1	4810
507	36624	Valve Assy, E4OD TCC Control (Valve, Spring, Plug, Clip) (.430" OD, 11-Bolt Stator) 89-97	1	TBA
507	36624A	Valve Assy, 4R100 TCC Control (Vlv, Spring, Plug, Clip) (Diesel) 1998-Up (.600" OD)	1	TBA
507	36424-08K	Valve Assembly, 4R100 TCC Control Valve & Sleeve (For PWM Units Only)	1	Sonnax
507	36624B	Valve Assy, E4OD/4R100 TCC Control (Valve, Spring, Plug, Clip) (Gas) (.530" OD) 1998-Up	1	TBA
507	4R100-LU	Valve Assy, E4OD/4R100 TCC, Gives On-Off "L/Up (Valve, Spring, Bushing) 1997-Up	1	Transgo
507	36911	Drain Back Valve, E4OD/4R100 W/Spring (In Stator)	1	E9TZ-7H132-B
507	K36462	Pump Kit, E4OD (Code 62 Fix) (Bushings, Drain Back Valve & Plugs)	1	TBA
507	36424-04K	Valve, E4OD Line To Lube Pressure Regulator (W/Check Valve) Sonnax	1	TBA
507	36424-01K	Valve Assy, E4OD/4R100 Press Reg Boost (Sonnax) "O-Ring Style" W/ O-Rings	1	TBA
507	36424-03K	Valve Assy, E4OD/4R100 Press Reg Boost (Sonnax) "Factory Style" No O-Rings	1	TBA
507	K024	Valve Assy, E4OD/4R100 Pressure Regulator Boost (Valve & Sleeve) Steel	1	Superior
510	36427	Pump Body, C-6 1966-Up	1	TBA
510	36916E	Pump Body, E4OD (Cast # RFE9) 11 Bolt 1989-94 (3.950" OD Outer Gr, 10T Inner Gr)	1	TBA
510	36916F	Pump Body, E4OD (Cast # RFF5) 11 Bolt 1995-98 (4.083" OD Outer Gear, 9T Inner Gear)	1	TBA
510	36916G	Pump Body, E4OD/4R100 (Cast # RF-F8) (12 Bolt) 1998-Up	1	TBA
520	36425AB	Stator, C-6 (No Drain Back Valve) 1966-E67	1	TBA
520	36425	Stator, C-6 (Gas) (W/Drain Back Valve) L1967-Up	1	TBA
520	36425AB	Stator, C-6 (Gas & Diesel) 1983-Up (No Drain Back Valve)	1	TBA
520	36425E	Stator, E4OD (Less Valves) (Cast # RFE9 or RFF1) 1989-94	1	TBA
520	36425F	Stator, E4OD (Less Valves) (Cast # RFF5) Bushing Type 1995-97	1	TBA
520	36425FA	Stator, E4OD/4R100 (Cast # RF-F8) (12 Bolts To Body) Cast Iron Coast Drum 1998-Up	1	TBA
520	36325G	Stator, 4R100 (Non PWM) (Gas & Diesel) (12 Bolt) 1998-Up (Stamped Steel Coast Cl Drum)	1	C6AP-7C010-B
520	36325H	Stator, 4R100 (PWM) (Gas & Diesel) (12 Bolt) 1998-Up (Stamped Steel Coast Clutch Drum)	1	TBA
530	K36201	Pump Gears, C-6	1	TBA
530	K36201X	Pump Gears, C-6 (Oversized)	1	TBA
530	K36438	Pump Gears, E4OD (10 Teeth Inner Gear) (3.950" OD Outer Gear) 1989-94	1	TBA
530	K36438A	Pump Gears, E4OD/4R100 (9 Teeth Inner Gear) (4.083" OD Outer Gear) 1995-Up	1	TBA
530	K36438X	Pump Gears, E4OD/4R100 (9 Teeth Inner Gear) (Oversize) 1995-Up	1	TBA

DRUMS, CLUTCH HUBS & DRUM PISTON KITS

545	36744	Cylinder, E4OD Intermediate/Overdrive Clutch (For Aluminum Pistons) 1989-95	1	TBA
545	36744A	Cylinder, E4OD/4R100 Interm/Overdrive Clu (Uses Bonded Overdrive Piston) 96-Up	1	F6TZ-7G384-AA
554	36436	Drum, C-6 Forward Clutch (31 Splines, 4 Clutch) 1966-E71	1	E9TZ-7A548-C
554	36436A	Drum, C-6 Forward Clutch (31 Splines, 5 Clutch) 1966-E71	1	TBA
554	36436AA	Drum, C-6 Forward Clutch (31 Splines, 3 Clutch) 1966-E71	1	TBA
554	36436BA	Drum, C-6 Forward Clutch (30 Splines, 5 Clutch) 1971-E76	1	TBA
554	36436E	Drum, C-6 Forward Clutch (30 Splines, 4 Clutch) L1976-Up	1	TBA

FORD

C-6, E4OD, 4R100

ILL#	Part#		QTY	REF#
554.....	36436BB	Drum, C-6 Forward Clutch (30 Splines, 4 Clutch) L1971-Up	1	TBA
554.....	36436F	Drum, C-6 Forward Clutch (30 Splines, 3 Clutch) 1971-E76	1	TBA
554.....	36436D	Drum, C-6 Forward Clutch (30 Splines, 5 Clutch) L1976-Up	1	TBA
554.....	36436H	Drum, E4OD/4R100 Fwd Cl (4 Clutch) 1989-Up (Splines Full Length Of Drum Bore)	1	TBA
554.....	36436J	Drum, E4OD/4R100 Fwd Cl (4-Cl) 98-Up (Splines 1/2 Length Of Drum Bore) Retros To 89	1	F81Z-7A360-AA
554.....	36436G	Drum, E4OD/4R100 Forward Clutch (3 Clutch) 1989-Up	1	TBA
555.....	36411	Drum, C-6 Direct Clutch (4 Clutch) 1966-Up	1	TBA
555.....	36411A	Drum, C-6 Direct Clutch (3 Clutch) 1966-Up	1	TBA
555.....	36411AA	Drum, C-6 Dir Clu (5 Clu) 1966-Up (3-Clu W/New Snap Ring Groove Cut For 5-Clutch)	1	TBA
555.....	36411EA	Drum, E4OD Direct Clutch (3 Clutch) W/Out Sprag (W/2 Feed Holes) 1989-94	1	E9TZ-7D044-A
555.....	36411EB	Drum, E4OD Dir Clu (3 Clu) W/Out Sprag (1 Feed Hole, Uses Washer #229) 1995-97	1	TBA
555.....	36411EC	Drum, E4OD/4R100 Dir Cl (3 Clutch) W/Out Sprag (1 Feed Hole, No #229 Wsh)98-Up	1	TBA
555.....	36411E	Drum, E4OD/4R100 Direct Clutch (4 Clutch) W/Out Sprag (W/2 Feed Holes) 1989-94	1	TBA
555.....	K36411G	Drum Kit, 4R100 Direct Clu (4 Clu) W/Piston & 229 Washer (Use This Kit To Replace Diode Type Drum) If Kit Does Not Have 50T Intern Frictions Use 3ea 36105A	1	TBA
555.....	36411H	Drum, E4OD Dir Cl (4-Cl) W/Out Sprag (W/1 Feed Hole, Uses #229 Washer) 1995-97	1	TBA
555.....	36411K	Drum, E4OD/4R100 Dir Cl (4-Cl) W/Out Sprag (1 Feed Hole, Uses #229 Washer) 98-Up	1	TBA
555.....	K36411GA	Drum Kit, 4R100 Dir W/Sprag (4-Cl) W/1 Feed Hole, Does Not Use #229 Wsh) 98-Up (Will Replace Diode Type Drum) If Kit Does Not Have 50T Intern Frictions Use 3ea 36105A	1	TBA
555.....	36411ED	Drum, E4OD/4R100 Direct Clutch (5 Clutch) W/Out Sprag (W/2 Feed Holes) 1989-94	1	TBA
555.....	K36411GB	Drum Kit, 4R100 Direct Clu (5 Clu) W/Piston & 229 Washer (This Kit Will Replace Diode Type Drum) If Kit Does Not Have 50T Intern Frictions Use 3ea 36105A	1	TBA
555.....	36411F	Drum, E4OD Dir Cl (5-Cl) W/Out Sprag (W/1 Feed Hole, Uses #229 Washer) 1995-97	1	TBA
555.....	36411G	Drum, E4OD/4R100 Dir Cl (5-Cl) W/Out Sprag (W/1 Feed Hole, No #229 Washer) 1998-Up	1	TBA
555.....	K36411GC	Drum Kit, 4R100 Dir W/ Sprag (5-Cl) W/ 1 Feed Hole, No #229 Washer 1998-Up (Will Replace Diode Type Drum) If Kit Does Not Have 50T Intern Frictions Use 3ea 36105A	1	TBA
555.....	36411GA	Drum, 4R100 Dir Cl (4-Cl) W/O Diode 2000-01 (16 Lugs For Mechanical Diode)	1	TBA
555.....	36411GB	Drum, 4R100 Dir Cl (5-Cl) W/O Diode 2000-01 (16 Lugs For Mechanical Diode)	1	TBA
559.....	36740	Drum, E4OD Coast Clutch Cast Iron, 1989-Up	1	E9TZ-7A548-E
559.....	36740A	Drum, 4R100 Coast Clu W/Sun Gear (Stamped Steel) W/Out PTO Gear 1/98-Up	1	1C3Z-7G387-AA
559.....	36740B	Drum, 4R100 Coast Clu W/Sun Gear (Stamped Steel) W/PTO Gear 1/98-Up	1	TBA
560.....	K36964	Piston Kit, E4OD Overdrive Clutch (Aluminum Piston)	1	TBA
560.....	K36964A	Piston Kit, E4OD/4R100 Overdrive Clutch (Bonded Piston)	1	TBA
562.....	K36966	Piston Kit, E4OD/4R100 Intermediate Clutch (Aluminum Piston)	1	TBA
564.....	K36434	Piston Kit, C-6 Forward Clutch 1966-76	1	TBA
564.....	K36434A	Piston Kit, C-6/E4OD/4R100 Forward Clutch L1976-Up	1	TBA
565.....	K36435E	Piston Kit, E4OD/4R100 Dir Cl (Cast # E9TP-7A262-CA) (For Wsh Type Dir Drum) 89-98	1	TBA
565.....	K36435	Piston Kit, C-6 Direct Clutch	1	TBA
565.....	K36435F	Piston Kit, E4OD/4R100 Dir Cl (Cast # YC3P-7A262-AA) (For Brg Type Dir Drum) 98-Up	1	TBA
566.....	K36441	Piston Kit, C-6 Reverse Clutch 1966-E76	1	TBA
566.....	K36441A	Piston Kit, C-6 Reverse Clutch L1976-E86	1	TBA
566.....	K36441AA	Piston Kit, C-6 Reverse Clutch L1986-Up (3.187" ID/4.925" OD Spring Retainer)	1	TBA
566.....	K36441AB	Piston Kit, C-6 Reverse Clutch L1986-Up (3.00" ID / 4.925" OD Spring Retainer)	1	TBA
566.....	K36441E	Piston Kit, E4OD Reverse Clutch 1989-Up (3.187" ID / 4.925" OD Spring Retainer)	1	TBA
566.....	K36441EA	Piston Kit, E4OD Reverse Clutch 1989-Up (3.00" ID / 4.925" OD Spring Retainer)	1	TBA
566.....	K36441FA	Piston Kit, 4R100 Reverse Clutch 1998-Up (3.00" ID / 5.190" OD Spring Retainer)	1	TBA
569.....	K36963	Piston Kit, E4OD/4R100 Coast Clutch (For Cast Iron Drum) 1989-98	1	TBA
569.....	K36963A	Piston Kit, 4R100 Coast Clutch (For Stamped Steel Drum) 1998-Up	1	TBA
576.....	36417	Clutch Hub, C-6/E4OD Rev Cl (12 Lugs For Planet) 1966-92 (Ring Groove For Sprag)	1	F3TZ-7D067-A
576.....	36417E	Clutch Hub, C-6/E4OD Rev Cl (12 Lugs For Planet)(No Ring Grv For Plastic Sprag) 93-97	1	F3TZ-7B067-A
576.....	36417G	Clutch Hub, E4OD/4R100 Reverse Clutch (W/24 Lugs For Planet) 1998-Up	1	F7TZ-7B067-AC
PLANETS, RING GEARS & HUBS				
580.....	36742	Planet, E4OD Overdrive (3 Gear) Aluminum (1 7/8" Long Hub) 1989-93	1	TBA
580.....	36742B	Planet, E4OD Overdrive (3 Gear) Aluminum (1 7/16" Long Hub) 1994-98	1	TBA
580.....	36724BA	Planet, E4OD/4R100 Overdrive (3 Gear) Steel (1 7/16" Long Hub) 1999-Up	1	F5TZ-7B446-CA
580.....	36742A	Planet, E4OD Overdrive (4 Gear) Aluminum (1 7/16" Long Hub) 1994-98	1	F2TZ-7B446-A
580.....	36742C	Planet, E4OD Overdrive (4 Gear) Aluminum (1 7/8" Long Hub) 1989-93	1	TBA
580.....	36742D	Planet, E4OD OD (4-Gr) Steel (1 7/16" Hub, Uses #214 Wsh W/ Inner Tabs) 1994-98	1	F5TZ-7B446-A
580.....	K36742	Planet Kit, E4OD Overdrive (4 Gear) Steel (W/Input Shaft) 1994-98, Kit Retros to 1989)	1	F4TZ-7B446-B
580.....	36742DA	Planet, E4OD Overdrive (4 Gear) Steel (1 7/8" Long Hub) 1989-93	1	TBA
580.....	36742DB	Planet, 4R100 O.D. (4-Gr) Steel (1 7/16" Hub) 1999-Up (Retros W/ 1-Tab Plastic Wsh)	1	1C3Z-7B446-BA
582.....	36440	Planet, C-6 Forward (3 Gear) Aluminum 1966-E76 (Can Use 36582A)	1	TBA
582.....	36440-01	Sleeve, C-6/E4OD/4R100 Forward Planet Repair	1	36440-01
582.....	36440A	Planet, C-6 Forward (3 Gear) Aluminum L1976-Up	1	TBA
582.....	36440E	Planet, E4OD Fwd (4-Gr) Alum (Wsh Type) 1989-96 (Can Use 36440F W/ 36418F Hub)	1	E9TZ-7A398-A
582.....	36440F	Planet, E4OD/4R100 Fwd (4-Gr) Alum (Bearing Type) *1997-Up (Retros W/ K36418F)	1	F7TZ-7A398-BA
582.....	36440EA	Planet, E4OD Forward (3 Gear) Aluminum (Washer Type) 1989-96	1	TBA

C-6, E4OD, 4R100

ILL#	Part#		QTY	REF#
582	36440EB	Planet, E4OD/4R100 Forward (3 Gear) Aluminum (Bearing Type) 1997-Up	1	TBA
582	36440G	Planet, E4OD/4R100 Fwd (6-Gr) Steel (Bearing Type) *1997-Up (Retros W/ K36418F)	1	F81Z-7A398-CA
582	K36440G	Planet Kit, E4OD Forward, (6 Gear) W/ Hub And Bearing 1989-Up	1	TBA
584	36408	Planet, C-6 Rear (3 Gear) Aluminum 1966-Up	1	TBA
584	36408A	Planet, C-6 Rear (4 Gear) Aluminum 1966-Up	1	TBA
584	36408E	Planet, E4OD Rear (3 Gear) Aluminum (W/12 Lug Hub) 1989-97	1	TBA
584	36408EA	Planet, E4OD Rear (4 Gear) Aluminum (W/12 Lug Hub) 1989-97	1	F2TZ-7D006-A
584	36408EB	Planet, E4OD/4R100 Rear (3 Gear) Aluminum (W/24 Lug Hub) 1998-Up	1	F7TZ-7D006-AA
584	36408F	Planet, E4OD/4R100 Rear (4 Gear) Aluminum (W/24 Lug Hub) 1998-Up	1	F7TZ-7D006-BA
584	36408GA	Planet, E4OD Rear (6-Gr) Steel (W/12 Lug Hub) 1989-96	1	TBA
584	36408G	Planet, E4OD/4R100 Rear (6-Gr) Steel (W/24 Lug Hub) 1998-Up(Retros W/ 36417G)	1	F8TZ-7D006-AA
590	36967	Ring Gear, E4OD (W/ Cast Iron Coast Drum), Overdrive Planet 1989-97	1	E9TZ-7A153-A
590	36967A	Ring Gear, 4R100 (W/ Stamped Steel Coast Drum) Overdrive Planet 1998-Up	1	F81Z-7A153-AA
592	36439	Ring Gear, C-6 Forward Planet 1966-E67	1	TBA
592	36439A	Ring Gear, C-6 Forward Planet L1967-E76	1	TBA
592	36439B	Ring Gear, C-6 Forward Planet L1976-Up	1	E9TZ-7D392-A
592	36439E	Ring Gear, E4OD/4R100 Forward Planet 1989-Up	1	F81Z-7D392-AB
592	36439F	Ring Gear, E4OD/4R100 Forward Planet 1997-Up	1	TBA
594	36426	Ring Gear, C-6 Rear Planet	1	TBA
594	36426E	Ring Gear, E4OD/4R100 Rear Planet 1989-Up	1	E9TZ-7A153-B
602	36418	Hub, C-6 Forward Planet Ring Gear 1966-E76	1	TBA
602	36418A	Hub, C-6 Forward Planet Ring Gear L1976-Up	1	TBA
602	K36418F	Hub Kit, C-6 Forward Planet Ring Gear And Hub L1976-Up	1	TBA
602	36418E	Hub, E4OD Forward Planet Ring Gear (Washer Type) 1989-96	1	TBA
602	36418F	Hub, E4OD/4R100 Forward Planet Ring Gear (Bearing Type) 1997-Up	1	F7TZ-7B067-AB
604	36427A	Hub, C-6 Output (2 Tang Washer Type) Long Splines 1966-E67	1	TBA
604	36427B	Hub, C-6 Output (2 Tang Washer Type) Short Splines 1966-77	1	TBA
604	36427C	Hub, C-6 Output (3 Tang Washer Type) L1978-Up	1	TBA
604	36427E	Hub, C-6/E4OD/4R100 Output (Bearing Type) 1988-Up	1	F81Z-7D164-AA

SUN GEARS, SHELLS & SUPPORTS

610	36965A	Sun Gear, E4OD/4R100 Overdrive (Used With Cast Iron Drum) 1989-98	1	E9TZ-7D063-B
610	36965	Sun Gear, E4OD/4R100 OD (W/Stamp Steel Drum) 1998-Up (Presses On Coast Drum)	1	F81Z-7D063-A
612	36413	Sun Gear, C-6 Forward 1966-Up	1	TBA
612	36413E	Sun Gear, E4OD/4R100 Forward 1989-Up	1	E9TZ-7D063-A
622	36414	Shell, C-6 Input 1966-Up	1	TBA
622	36414E	Shell, E4OD/4R100 Input (Retro Fits Early) 1998-Up	1	YC3Z-7D064-AA
622	36414F	Shell, E4OD/4R100 Input (Retro Fits Early) 1998-Up (Hardened)	1	YC3Z-7D064-BA
630	36743	Center Support, E4OD/4R100 (Aluminum Plate Only) 1989-Up	1	E9TZ-7A130-B
630	36743S	Center Support, E4OD/4R100, (Machined For & Includes Sonnax 36743-02 Snap Ring)	1	TBA
630	K36743	Supp Update Kit, E4OD/4R100 W/ Support (Supp, Hub, Center Shaft & Brg, Plug) 1989-Up	1	F4TZ-7A130-B
630	36743A	Center Support Kit, E4OD/4R100 (Support, Hub, Bearing, Center Shaft) 1995-Up	1	F4TZ-7A130-A
636	K36743A	Center Supp Hub Kit, E4OD W/Out Center Supp (Hub, Center Shaft & Brg, Plug) 89-Up	1	TBA
636	36743H-01	Center Supp Hub Kit, E4OD/4R100 (Hub & Ball Bearing) 1995-Up (Sonnax)	1	36743H-01
636	36743HA	Center Support Hub (Steel Half) Bushing Type, 1989-94	1	TBA
636	36743H	Center Support Hub (Steel Half), Bearing Type, 1989-Up	1	TBA

SPRAGS & ONE WAY CLUTCHES

640	K36961A	Sprag Assy Update, E4OD Overdrive (Includes OD Sprag, Cam & Race) 1989-99	1	F5TZ-7A089-A
642	K36411	Kit, Converts From Mech Diode To Sprag W/ Inner & Outer Races, No Drum, 2000-01	1	TBA
650	36961	Sprag, E4OD Overdrive (34 Elements) Metal Cage 1989-94	1	8623056
650	36961B	Sprag, E4OD OD (12 Rollers) Plastic, For Cast Coast Drum (4.080" OD) 1995-Up	1	7471019
650	36961C	Sprag, 4R100 OD (12 Rollers) Plastic For Steel Coast Drum (3.313" OD) 1/98-Up	1	7471036
652	36962	Sprag, E4OD/4R100 Intermediate (34 Lugs) 1989-Up	1	TBA
652	K36962A	Sprag W/ Outer Race, E4OD/4R100 Intermediate (34 Lugs) 1989-Up	1	TBA
652	36962HD	Sprag, E4OD/4R100 Intermediate (45 Lugs) Heavy Duty 1989-Up	1	TBA
652	36962D	Mechanical Diode, 4R100 Intermediate, 2000-01	1	TBA
654	K36960	Kit, Spring & Roller, Rear, C-6/E4OD (W/ Brass Washer) 1966-92 (Can Use 36960B)	1	D0AZ-7A089-A
654	K36960A	Kit, Spring & Roller, Rear, C-6/E4OD (W/O Brass Washer) 1966-92 (Can Use 36960B)	1	TBA
654	36960B	Sprag, Rear, C-6 1966-Up / E4OD 1989-4/97 (16 Roller W/Plastic Cage)	1	F3TZ-7A089-A
654	36960C	Sprag, E4OD/4R100 Rear (17 Roller W/Plastic Cage) 5/97-Up	1	F7TZ-7A089-AA
654	K36960C	Cage And Springs, C-6/E4OD Rear Sprag (No Rollers) 1966-92	1	TBA
660	36840	Inner Race, E4OD Overdrive Sprag (For Element/Lug Type Sprag) 1989-94	1	TBA
660	36840A	Inner Race/Cam, E4OD Overdrive Sprag (For Roller Type Sprag) 1995-98	1	TBA
661	36839	Outer Race, E4OD Overdrive Sprag (4.015" ID) For Cast Iron Drum, 1989-98	1	TBA
661	36839AA	Outer Race, E4OD Overdrive Sprag (4.090" ID) For Stamped Steel Drum 1995-Up	1	TBA
661	36839A	Outer Race, E4OD Overdrive Sprag (3.313" ID) For Stamped Steel Drum 1998-Up	1	F81Z-7G389-AA
663	36841	Outer Race, E4OD/4R100 Intermediate Sprag (Lug Type) 1989-Up	1	TBA

C-6, E4OD, 4R100

ILL#	Part#		QTY	REF#
664.....	36429	Inner Race, C-6 Rear Sprag (1.089" Thick) W/Out Lube Hole 1966-69	1	TBA
664.....	36429A	Inner Race, C-6 Rear Sprag (1.089" Thick) W/Lube Oil 1970-E76	1	TBA
664.....	36429H	Inner Race, C-6 Rear Sprag (1.043" Thick) L1976-88	1	TBA
664.....	36429E	Inner Race, C-6/E4OD Rear Sprag (1.013" Thick)(3.198" OD) 1989-97	1	E9TZ-7D171-AA
664.....	K36429E	Inner Race Kit, C-6/E4OD Rear Sprag (1.013" Thick)(3.198" OD)(W/ OE Type Brg) 89-97	1	TBA
664.....	K36429EHD	Inner Race Kit, C-6/E4OD Rear Sprag (1.013" Thick)(3.198" OD)(W/ HD Brg) 1989-97	1	TBA
664.....	36429F	Inner Race, E4OD/4R100 Rear Sprag (3.398" OD) 1998-Up (Fits 17 Roller Sprag)	1	F7TZ-7D171-AA
SHAFTS, GOVERNORS & PARK GEARS				
670.....	36410	Input Shaft, C-6 (31 Spline Converter End)(31 Spline Drum End) 1966-E71	1	TBA
670.....	36410A	Input Shaft, C-6 (31 Spline Converter End)(30 Spline Drum End) L1971-Up	1	TBA
670.....	36410E	Input Shaft, E4OD (14 1/8" Long)	1	E9TZ-7017-A
670.....	36410F	Input Shaft, E4OD/4R100 (13 5/8" Long) 1995-Up (Included In K36742 OD Planet Kit)	1	F81Z-7017-EA
675.....	36969	Shaft, E4OD Overdrive W/Pilot (For Bushing Type Output Shaft) 1989-93	1	E9TZ-7A658-A
675.....	36969AA	Shaft, E4OD Overdrive W/Pilot (For Bearing Type Output Shaft) 1994	1	TBA
675.....	36969A	Shaft, E4OD/4R100 O.D. No Pilot (Cup Plug Type Shaft) 1995-Up	1	F81Z-7A658-AA
678.....	36555AA	Output Shaft, C-6 2WD (17.375" Long) Bolt On Yoke Truck Type	1	TBA
678.....	36555	Output Shaft, C-6 2WD (23.25" Long) W/6 Teeth Speed-O Gear	1	TBA
678.....	36555A	Output Shaft, C-6 2WD (23.25" Long) W/7 Teeth Speed-O Gear	1	TBA
678.....	36555AB	Output Shaft, C-6 2WD (23.25" Long) W/8 Teeth Speed-O Gear	1	TBA
678.....	36555AC	Output Shaft, C-6 2WD (23.25" Long) W/9 Teeth Speed-O Gear	1	TBA
678.....	36555AD	Output Shaft, C-6 2WD (23.75" Long) Lincoln 1966-68	1	TBA
678.....	36555B	Output Shaft, C-6 2WD (26.75" Long) W/6 Teeth Speed-O Gear	1	TBA
678.....	36555BC	Output Shaft, C-6 2WD (26.75" Long) W/7 Teeth Speed-O Gear	1	TBA
678.....	36555BD	Output Shaft, C-6 2WD (26.75" Long) W/8 Teeth Speed-O Gear	1	TBA
678.....	36555BE	Output Shaft, C-6 2WD (26.75" Long) W/9 Teeth Speed-O Gear	1	TBA
678.....	36555C	Output Shaft, C-6 4x4 (15.5" Long)	1	TBA
678.....	36555D	Output Shaft, C-6 4x4 (18.5" Long)	1	TBA
678.....	36555E	Output Shaft, E4OD 2WD (20" Long) W/Pilot Bushing (7 Teeth Speed-O)	1	TBA
678.....	36555EA	Output Shaft, E4OD 2WD (20" Long) W/Pilot Bushing (8 Teeth Speed-O)	1	TBA
678.....	36555F	Output Shaft, E4OD 2WD (20" Long) W/Pilot Bearing (7 Teeth Speed-O)	1	TBA
678.....	36555G	Output Shaft, E4OD 2WD (20" Long) W/Pilot Bearing (8 Teeth Speed-O)	1	TBA
678.....	36555GA	Output Shaft, E4OD 2WD (20" Long) W/Pilot Bushing (No Speed-O)	1	TBA
678.....	36555GB	Output Shaft, E4OD 2WD (20" Long) W/Pilot Bearing (No Speed-O)	1	TBA
678.....	36555GC	Output Shaft, E4OD 2WD (20" Long) W/No Pilot (No Speed-O)	1	TBA
678.....	36555GD	Output Shaft, E4OD 2WD (20" Long) W/No Pilot (7 Teeth Speed-O)	1	TBA
678.....	36555GE	Output Shaft, E4OD 2WD (20" Long) W/No Pilot (8 Teeth Speed-O)	1	TBA
678.....	36555L	Output Shaft, 4R100 2WD (20" Long) W/ Reluctor 1998-Up	1	TBA
678.....	36555J	Output Shaft, E4OD 4x4 Super Duty (14.25" Long) W/ Pilot Bushing 1989-93	1	TBA
678.....	36555K	Output Shaft, E4OD 4x4 Super Duty (14.25" Long) W/ Pilot Bearing 1994	1	TBA
678.....	36555JA	Output Shaft, E4OD 4x4 Super Duty (14.25" Long) No Pilot 1995-98	1	TBA
678.....	36555M	Output Shaft, 4R100 4x4 (14.25" Long) W/ Reluctor 1998-Up	1	TBA
680.....	36412	Governor, C-6 1966-76	1	TBA
680.....	36412A	Governor, C-6 1977-Up	1	TBA
680.....	36412BA	Governor, C-6 (Cast# RF-E4TP) 1980-Up	1	E4TZ-7C063-A
680.....	36412B	Governor, C-6 Diesel (Cast # 85TZ7C063)	1	TBA
685.....	36412S	Support, Governor W/3 Ring Grooves	1	C7AZ-7D220-A
690.....	36430AA	Gear, C-6 Parking	1	TBA
690.....	36430E	Gear, E4OD Parking (Washer Type) 1989-98	1	E9TZ-7A233-A
690.....	36430EA	Gear, 4R100 Parking (Bearing Type) 1999-Up	1	TBA
697.....	36325	Oil Distribution Sleeve, C-6 (4 Bolts To Case)	1	C6AZ-7C232-A
VALVE BODIES (DACCO VB#)				
740.....	FD-3303	Valve Body, C-6, Gas 1966-1991	1	TBA
740.....	FD-3304	Valve Body, C-6, Diesel	1	TBA
740.....	FD-3380	Valve Body, E4OD CASTING # E9, 1989	1	TBA
740.....	FD-3381	Valve Body, E4OD Casting # F0 thru F5, 1990-95	1	TBA
740.....	FD-3383	Valve Body, E4OD/4R100, Casting # F6, 5 Check Balls, 1995-98	1	TBA
740.....	FD-3383B	Valve Body, E4OD/4R100, Casting # F6, 4 Check Balls, 1996-Up	1	TBA
740.....	FD-3385	Valve Body, E4OD/4R100, Casting #F8, 1998-Up	1	TBA
VALVE BODIES				
740.....	36941A	Valve Body, C-6, 1966	1	TBA
740.....	36941	Valve Body, C-6 W/Detent Valve, 1966-69	1	TBA
740.....	36946	Valve Body, C-6 No Detent Valve, Check-Ball Type Rev Piston, 1970-E77	1	TBA
740.....	36947	Valve Body, C-6 (Gas) L1977-Up	1	TBA
740.....	36945	Valve Body, C-6 (Diesel) L1977-Up	1	TBA
740.....	36947D	Valve Body, E4OD W/Manual Valve (Gas) #EPTP-BC 1989	1	TBA

C-6, E4OD, 4R100

ILL#	Part#		QTY	REF#
740.....	36947DA.....	Valve Body, E4OD W/Manual Valve (Diesel) #EPTP-DC 1989.....	1.....	TBA
740.....	36947E.....	Valve Body, E4OD W/Manual Valve (Gas) #F0 / F1, 1990-95.....	1.....	TBA
740.....	36947EA.....	Valve Body, E4OD W/Manual Valve (Diesel) #F0 / F1, 1990-95.....	1.....	TBA
740.....	36947F.....	Valve Body, E4OD/4R100 Non-PTO, #96TP/F6/F8, 1996-Up.....	1.....	TBA
740.....	36947FA.....	Valve Body, 4R100, #F81P, 1998-Up.....	1.....	TBA

VALVE BODY COMPONENTS

741.....	76593.....	Check Ball, E4OD Valve Body (5/16").....	AR.....	E7DZ-7E195-A
741.....	13924.....	Check Ball, E4OD Valve Body (1/4").....	AR.....	E0AZ-7E195-B
741.....	K043.....	Spring, "No Bang" E4OD Reverse Modulator (Fixes 3 Transmissions).....	1.....	Superior
741.....	36948-09K.....	Accumulator Kit, E4OD 3-4 Accumulator Control Valve (1 Valve, 1 Retaining Clip and 4 Spring Shims) (If Bore Is Damaged Also Use 36948-12).....	1.....	Sonnax
741.....	36948-13K.....	Accum Kit, E4OD 1-2 & 2-3 Accum Control Valve (1 Valve, 1 Retaining Clip & 4 Spring Shims) (If Bore Is Damaged Also Use 36948-12).....	1.....	Sonnax
741.....	E4-VL-LR3.....	Accum Kit, E4OD/4R100 2nd/3rd/4th Accum Valves, 3-Pack 1989-2002.....	1.....	Transgo
741.....	SCE40D.....	Sure Cure Kit, E4OD/4R100, 1989-Up.....	1.....	Sonnax
741.....	SC4R100HD.....	Sure Cure Kit, 4R100 HD/ Hi-Perf, 1998-Up.....	1.....	Sonnax
741.....	36948-05K.....	Valve & Sleeve, E4OD/4R100 Line Pressure Mod (.372") (Sonnax).....	1.....	36948-05K
741.....	36948-03K.....	Valve & Sleeve, E4OD/4R100 Line Pressure Mod (.331") (Sonnax).....	1.....	36948-03K
741.....	96948-01K.....	Valve & Sleeve, E4OD/4R100 Line Pressure Mod (.427") (Sonnax).....	1.....	96948-01K
NI.....	96948-05K.....	Valve & Sleeve, E4OD/4R100 Line Pressure Mod (.500") (Sonnax).....	1.....	96948-05K
741.....	36947-13K.....	Manual Valve, E4OD/4R100 With E-Clip (Oversized) (Req: F-36947-TL13 & VB-FIX).....	1.....	Sonnax
741.....	36946-13.....	Spring Kit, C-6 (2WD Gas) Main Pressure Regulator (Elevated Pressure) (20 Per Kit).....	1.....	Sonnax
741.....	36946-10K.....	Valve, C-6 Pressure Regulator (Oversized) (Must Use Reamer # 36946-TL).....	1.....	Sonnax
741.....	36424-10.....	Spring Kit, E4OD/4R100 Main Pressure Regulator (Elevated Pressure) (20 Per Kit).....	1.....	Sonnax
741.....	K028.....	Valve Assembly, C-6 (Steel Boost Valve & Sleeve) (Superior).....	1.....	Superior
741.....	36946-01K.....	Valve & Sleeve Kit, C-6 Reverse Boost (O-Ring Style) (Gas) (Sonnax).....	1.....	36946-01K
741.....	36946-02K.....	Valve & Sleeve Kit, C-6 Reverse Boost (O-Ring Style) (Diesel) (Sonnax).....	1.....	36946-02K
741.....	36946-03K.....	Valve & Sleeve Kit, C-6 Reverse Boost (OE Style) (Diesel) (Sonnax).....	1.....	36946-03K
741.....	36946-04K.....	Valve & Sleeve Kit, C-6 Reverse Boost (OE Style) (Gas) (Sonnax).....	1.....	36946-04K
741.....	36941-01K.....	Valve & Sleeve Kit, C-6 Reverse Boost Hi-Perf Or HD "Clicker" Style Only 1976-Earlier.....	1.....	Sonnax
741.....	36947-06K.....	Valve & Sleeve Kit, E4OD/4R100 Low/Rev Modulator Valve (Plunger & Sleeve) 1996-Up.....	1.....	Sonnax
742.....	36948.....	Accumulator Assembly, E4OD 1989.....	1.....	TBA
742.....	36948C.....	Accumulator Assembly, E4OD (Cast # RFE9) 1990-94.....	1.....	TBA
742.....	36948CA.....	Accumulator Assembly, E4OD (Cast # RFF5) 1995.....	1.....	TBA
742.....	36948D.....	Accumulator Assembly, E4OD/4R100 (Cast # RFF6/RFF8/F6TP) 1996-Up.....	1.....	TBA
747.....	36745.....	Separator Plate, E4OD Valve Body (With 2 Half Moon & 1 U Notch) E1989.....	1.....	F4TZ-7A008-A
747.....	36745AA.....	Separator Plate, E4OD Valve Body (With 1 Half Moon Notch).....	1.....	TBA
747.....	36745AB.....	Separator Plate, E4OD Valve Body (With 1 Half Moon & 2 V Notches).....	1.....	TBA
747.....	36745A.....	Separator Plate, E4OD Valve Body (With 2 Half Moon Notches).....	1.....	F5TZ-7A008-A
747.....	36745AC.....	Separator Plate, E4OD Valve Body (With 1 V Notch).....	1.....	F6TZ-7A008-B
747.....	36745B.....	Separator Plate, E4OD Valve Body (With 3 V Notches).....	1.....	TBA
747.....	36745BA.....	Separator Plate, E4OD Valve Body (With 1 Triangle Notch).....	1.....	TBA
747.....	36745BB.....	Separator Plate, E4OD Valve Body (With 3 Triangle Notches).....	1.....	TBA
747.....	36745BC.....	Separator Plate, 4R100 Valve Body (With PTO) (Cast # F81Z-BA) 1998-Up.....	1.....	TBA
747.....	36745BD.....	Separator Plate, 4R100 Valve Body (Non PTO) (Cast # F81Z-DA) 1998-Up.....	1.....	TBA
747.....	36745BE.....	Separator Plate, 4R100 Valve Body (Cast # F8UP-AA) 1998-Up.....	1.....	TBA
747.....	36745BF.....	Separator Plate, 4R100 Valve Body (Cast # F8UP-BA) 1998-Up.....	1.....	TBA

CASES & CASE COMPONENTS

760.....	36606AA.....	Case, C-6, Lincoln, 462", #C6VP, 1966-68.....	1.....	TBA
760.....	36606AB.....	Case, C-6, Lincoln, 460", #C8VP-D, No Detent Spring, 1968-69.....	1.....	TBA
760.....	36606AC.....	Case, C-6, Lincoln, 460", #DOVP, W/Detent Spring, 1970.....	1.....	TBA
760.....	36606AD.....	Case, C-6, 360"/390", #C6AP/C8AP, No Detent Spring, 1966-69.....	1.....	TBA
760.....	36606D.....	Case, C-6 360/390 Round Bell (Screw-In Modulator) 1966-72.....	1.....	TBA
760.....	36606DA.....	Case, C-6 360-390 Round Bell (Push-In Modulator) 1972-76.....	1.....	TBA
760.....	36606.....	Case, C-6 Big Block (Flat Top) (Screw-In Modulator) 1968-72.....	1.....	TBA
760.....	36606AE.....	Case, C-6, 351M"/400"/460 (Screw-In Modulator) W/ Detent Spring, 1970-72.....	1.....	TBA
760.....	36606A.....	Case, C-6 Big Block (Flat Top) (Push-In Modulator) 1973-E76.....	1.....	TBA
760.....	36606B.....	Case, C-6 Big Block (Flat Top) (Push-In Modulator) L1976-E86 (Cast # RF-D7).....	1.....	TBA
760.....	36606BA.....	Case, C-6 Big Block (Flat Top) (Push-In Modulator) L1986-Up (Cast # RF-E7).....	1.....	TBA
760.....	36606C.....	Case, C-6 Diesel (Cast # RF-E3) 1983-96.....	1.....	E8TZ-7005-G
760.....	36606CA.....	Case, C-6 Diesel (Cast # RF-F7) 1997-Up.....	1.....	TBA
760.....	36605BA.....	Case, C-6 Small Block (Screw-In Modulator) 1968-72.....	1.....	TBA
760.....	36605A.....	Case, C-6 Small Block (Push-In Modulator) 1973-E76.....	1.....	TBA
760.....	36605B.....	Case, C-6 Small Block (Push-In Modulator) (Cast # RF-D7) L1976-E86.....	1.....	TBA
760.....	36605BB.....	Case, C-6 Small Block (Push-In Modulator) (Cast # RF-E7) L1986-Up.....	1.....	TBA
760.....	36605F.....	Case, E4OD Big Block (W/4 Bath Tub Slots) 1989.....	1.....	TBA

FORD

C-6, E4OD, 4R100

ILL#	Part#		QTY	REF#
760.....	36605FA.....	Case, E4OD Big Block (W/3 Bath Tub Slots) 1990-95.....	1.....	TBA
760.....	36605FB.....	Case, E4OD Big Block (W/3 Bath Tub Slots) 1996-97.....	1.....	TBA
760.....	36605E.....	Case, E4OD 5.0L/5.8L (W/4 Bath Tub Slots) 1989.....	1.....	TBA
760.....	36605EA.....	Case, E4OD 5.0L/5.8L (W/3 Bath Tub Slots) 1990-95.....	1.....	TBA
760.....	36605J.....	Case, E4OD 5.4L/5.8L/6.8L (V-10) (W/2 Bath Tub Slots)(3 Bolt Starter) 1996-97.....	1.....	TBA
760.....	36605H.....	Case, 4R100 5.4L/6.8L (W/2 Bath Tub Slots)(3 Bolt Starter) No PTO, W/Input Spd Sens, 98-.....	1.....	TBA
760.....	36605HA.....	Case, 4R100 5.4L/6.8L (W/2 Bath Tub Slots)(3 Bolt Starter) W/ PTO, W/Input Spd Sens, 98-.....	1.....	TBA
760.....	36605G.....	Case, E4OD Diesel (W/4 Bath Tub Slots) 1989.....	1.....	TBA
760.....	36605GA.....	Case, E4OD Diesel (W/3 Bath Tub Slots) 1990-95.....	1.....	TBA
760.....	36605GB.....	Case, E4OD Diesel (W/3 Bath Tub Slots) 1996-97.....	1.....	TBA
760.....	36605L.....	Case, 4R100 7.3L Diesel (W/O PTO) (W/3 Bath Tub Slots)(W/Turbine Speed Sensor) 98-Up.....	1.....	TBA
760.....	36605LA.....	Case, 4R100 7.3L Diesel (W/PTO) (W/3 Bath Tub Slots)(W/Turbine Speed Sensor) 1998-Up.....	1.....	TBA
761.....	36911.....	Drain Back Valve, E4OD (Goes in 5/16" Cooler Line).....	1.....	F0TZ-7D174-A
761.....	36625.....	Roll Pin, E4OD/4R100 Holds Shift Lever Pin In Case 1989-Up (.113" OD) 1.006" Long.....	1.....	TBA
783.....	36917.....	Bolt, E4OD Center Support To Case.....	2.....	E9TZ-7Z059-B
783.....	36468.....	Shim, E4OD Center Support Bolt.....	1.....	TBA
784.....	36085.....	Bolt, E4OD Intermediate Clutch Cylinder.....	1.....	E9TZ-7Z059-A
NI.....	TK-56-RTD.....	Tool Kit, AOD/AODE/4R70W Shift Linkage Pin Remover & Installer (Teckpak).....	1.....	TK-56-RTD

PANS & HOUSINGS

765.....	36950.....	Pan, C-6 2WD Shallow 1966-74.....	1.....	E9TZ-7A194-A
765.....	36950B.....	Pan, C-6 2WD (1 7/8" Deep) 1975-Up.....	1.....	F5TZ-7A194-D
765.....	36950A.....	Pan, C-6, Truck, 2WD & 4WD, 1973-Up.....	1.....	E5TZ-7A194-C
765.....	36950E.....	Pan, E4OD 2WD.....	1.....	TBA
765.....	36950F.....	Pan, E4OD 4x4.....	1.....	TBA
765.....	36950H.....	Pan, 4R100 2WD (For Reusable Gasket) 1998-Up.....	1.....	TBA
765.....	36950HA.....	Pan, 4R100 4x4 (For Reusable Gasket) W/Drain Plug 1998-Up.....	1.....	TBA
765.....	36950HB.....	Pan, 4R100 4x4 (For Reusable Gasket) No Drain Plug 1998-Up.....	1.....	TBA
770.....	36612.....	Extension Housing, C-6 2WD (Aluminum) (All Except Lincoln).....	1.....	TBA
770.....	36612BA.....	Extension Housing, C-6 2WD (Aluminum) (Lincoln Only).....	1.....	TBA
770.....	36612BB.....	Extension Housing, C-6 2WD 17.50" Lincoln/T-Bird (Saddle Mount Type) 1970-76.....	1.....	TBA
770.....	36612D.....	Extension Housing, C-6 7.00" 2WD Truck Cast Iron (Bolt On Type Yoke).....	1.....	TBA
770.....	36612DA.....	Extension Housing, C-6 7.00" 2WD Truck Aluminum (Bolt On Type Yoke).....	1.....	TBA
770.....	36612B.....	Extension Housing, C-6 4x4 (Aluminum).....	1.....	TBA
770.....	36612A.....	Extension Housing, C-6 4x4 (8 3/4")(Cast Iron).....	1.....	TBA
770.....	36612AA.....	Extension Housing, C-6 4x4 (5 3/4")(Cast Iron).....	1.....	TBA
770.....	36612E.....	Extension Housing, E4OD 2WD 1989-97.....	1.....	TBA
770.....	36612EA.....	Extension Housing, 4R100 2WD (10 1/2")(3.180" OD Seal) No Sensor.....	1.....	TBA
770.....	36612EB.....	Extension Housing, 4R100 2WD (10 1/2")(3.180" OD Seal) W/Sensor.....	1.....	TBA
770.....	36612G.....	Ext Hsg, E4OD 2WD (10 1/2")(2 1/2" OD Seal) No Sensor & No Speed-O Hole, 1998-Up.....	1.....	TBA
770.....	36612J.....	Extension Housing, E4OD 2WD (10 1/2")(2 1/2" OD Seal) W/Sensor Hole On Top 1998-Up.....	1.....	TBA
770.....	36612JA.....	Ext Hsg, E4OD 2WD (10 1/2")(2 1/2" OD Seal) No Sensor Hole W/Speed-O Hole, 1998-Up.....	1.....	TBA
770.....	36612F.....	Extension Housing, E4OD 4x4 (Aluminum) 1989-97.....	1.....	TBA
770.....	36612FA.....	Extension Housing, E4OD 4x4 (Cast Iron) 1989-97.....	1.....	TBA
770.....	36612K.....	Ext Hsg, E4OD/4R100 4x4 (Aluminum) W/Speed Sensor 1998-Up (Cast # RF-F81P).....	1.....	TBA
770.....	36612H.....	Extension Housing, E4OD/4R100 4x4 (Cast Iron) W/Speed Sensor 1998-Up.....	1.....	TBA
770.....	36612HA.....	Extension Housing, E4OD/4R100 4x4 (Aluminum) W/Out Speed Sensor 1998-Up.....	1.....	TBA
774.....	36951.....	Speed-O Housing, E4OD With Sensor (2 Pin Connector) (Uses A Cable).....	1.....	E9TZ-9E731-A
774.....	36951C.....	Speed-O Hsg, E4OD With Sensor (2 Pin Conn) (2.21 OHMS) (Uses No Cable) 1997-Up.....	1.....	F65Z-9E731-AB
775.....	N-60.....	Converter Nut, C-6 Flange Type.....	4.....	TBA
775.....	N-60A.....	Converter Nut, C-6 Self Locking.....	4.....	TBA
775.....	30109.....	Converter Plug, C-6 (Allen Head).....	4.....	TBA
775.....	30109B.....	Converter Plug, C-6 (7/16" Hex Head).....	4.....	TBA
779.....	26341-01.....	Pan Bolt, C-6 Bag Of 100ea (Sonnax).....	AR.....	TBA
779.....	96704-01.....	Pan Bolt, E4OD/4R100 (Metric) Bag Of 100ea (Sonnax).....	AR.....	TBA
783.....	36917.....	Bolt, E4OD Center Support To Case.....	3.....	E9TZ-7Z059-B
784.....	36916.....	Bolt, E4OD/4R100 Intermediate Clutch Cylinder (1.235" Long) (12mm).....	1.....	E9TZ-7Z059-A
839.....	31866.....	Pan Magnet.....	1.....	TBA
843.....	36626.....	Bracket, C-6 Modulator.....	1.....	TBA
848.....	36627.....	Rotor, 4R100 (18 Teeth).....	1.....	TBA
853.....	36420.....	Cushion, C-6/E4OD Forward Clutch.....	1.....	D6AZ-7E085-B
854.....	36914A.....	Cushion, C-6 Reverse Clutch (.062") L1976-Up.....	1.....	TBA
854.....	36914AA.....	Cushion, C-6 Reverse Clutch (.085") 1992-Up.....	1.....	TBA
854.....	36914.....	Cushion, E4OD Reverse Clutch (.080") 1996-Up.....	1.....	F6TZ-7D085-A

SNAP RINGS

NI.....	K36928.....	Snap Ring Kit, C-6 1966-96.....	1.....	26680
NI.....	K36187.....	Snap Ring Kit, E4OD/4R100 1989-On.....	1.....	26681

C-6, E4OD, 4R100

ILL#	Part#		QTY	REF#
860	36602E	Snap Ring, E4OD/4R100 Holds OD Pressure Plate In Case (.099") 1989-On	1	TBA
860	36602C	Snap Ring, E4OD/4R100 Holds OD Pressure Plate In Case (.117") 1989-On	1	E9TZ-7D483-G
860	36602D	Snap Ring, E4OD/4R100 Holds OD Pressure Plate In Case (.139") 1989-On	1	E9TZ-7D483-H
862	36744-01	Snap Ring, Update, Holds OD Piston Return Spring In Drum Spiral "Sure Lock"	1	Sonnax
862	36600A	Snap Ring, Update, Holds OD Piston Return Spring In Drum, Wider HD	1	FOTZ-7A527-A
878	36601	Snap Ring, C-6/E4OD/4R100 Forward & Dir Press Plate (.058") Also E4OD/4R100	1-4	E9TZ-7D483-A
		Coast Clutch Pressure Plate & C-6/E4OD/4R100 Forward Beveled Spring		
878	36601A	Snap Ring, C-6/E4OD/4R100 Forward & Direct Pressure Plate (.067") Also E4OD/4R100	1-4	E9TZ-7D483-B
		Coast Clutch Pressure Plate & C-6/E4OD/4R100 Forward Beveled Spring		
878	36601B	Snap Ring, C-6/E4OD/4R100 Forward & Direct Pressure Plate (.076") Also E4OD/4R100	1-4	E9TZ-7D483-C
		Coast Clutch Pressure Plate & C-6/E4OD/4R100 Forward Beveled Spring		
878	36310C	Snap Ring, C-6/E4OD/4R100 Forward & Direct Pressure Plate (.090") Also E4OD/4R100	1-4	377128-S
		Coast Clutch Pressure Plate & C-6/E4OD/4R100 Forward Beveled Spring		
878	36310D	Snap Ring, C-6/E4OD/4R100 Forward & Direct Pressure Plate (.094") Also E4OD/4R100	1-4	37444-S
		Coast Clutch Pressure Plate & C-6/E4OD/4R100 Forward Beveled Spring		
878	36310E	Snap Ring, C-6/E4OD/4R100 Forward & Direct Pressure Plate (.112") Also E4OD/4R100	1-4	TBA
		Coast Clutch Pressure Plate & C-6/E4OD/4R100 Forward Beveled Spring		
879	36607	Snap Ring, C-6/E4OD/4R100 Holds Retainer To Direct Drum	1	E9TZ-7C122-A
881	36608	Snap Ring, C-6/E4OD/4R100 Holds Forward Clutch Hub In Forward Ring Gear	1	377132-S
884	36311	Snap Ring, C-6/E4OD/4R100 (Round) Holds Sun Gear To Shell	1	377300-S
884	36311A	Snap Ring, C-6/E4OD/4R100 (Flat) Holds Sun Gear To Shell	1	TBA
892	36603	Snap Ring, C-6/E4OD/4R100 Holds Reverse Clutch Press Plate In Case	1	E9TZ-7D483-J
894	36312	Snap Ring, C6 Output Shaft Hub Front, .060" 1966-E76	1	377137-S
894	36312A	Output Shaft Hub Front, .075" L1976-Up	1	387031-S5
NI	36743-02	Snap Ring, E4OD/4R100, Center Supp To Case (Can Re-Use Worn Cent Supp) (Sonnax)	1	36743-02
895	36614	Snap Ring, C6/E4OD/4R100, Output Shaft (Rear)	1	387035-S5
896	36615	Snap Ring, E4OD/4R100, Holds Intermediate Servo In Case	1	TBA
SERVOS, PISTONS, SPRINGS & MISCELLANEOUS				
905	K36940	Servo Assembly, C-6 Super Servo	1	TBA
905	K36997E	Servo Assembly, E4OD (1st Design) (Uses Cover # 909)	1	TBA
906	36528S	Spring, C-6 Intermediate Servo	1	C8SZ-7D028-B
906	36528ES	Spring, E4OD Intermediate Servo (1st Design)	1	TBA
907	36528	Piston, C-6 Intermediate Servo (No Dimples)(Fits L Cover)	1	D5TZ-7D021-A
907	36528A	Piston, C-6 Intermediate Servo (1 Dimple)(Fits N Cover)	1	D5UZ-7D021-A
907	36528B	Piston, C-6 Intermediate Servo (2 Dimples)(Fits P Cover)	1	D5TZ-7D021-B
907	36528C	Piston, C-6 Intermediate Servo (3 Dimples)(Fits S Cover)	1	D7AZ-7D021-A
907	36528AA	Piston, C-6 Intermediate Servo (Early) Aluminum (Fits D Cover)	1	TBA
907	K36528R	Servo Kit, C-6 Intermediate Servo (R-Code)	1	Sonnax
907	36528E	Piston, E4OD/4R100, Intern (Band) Servo, 2nd Des, Molded, 1989-Up	1	F6TZ-7D021-A
909	36529	Cover, C-6 Intermediate Servo (W/Cast Letter L)	1	TBA
909	36529A	Cover, C-6 Intermediate Servo (W/Cast Letter N)	1	TBA
909	36529C	Cover, C-6 Intermediate Servo (W/Cast Letter S)	1	TBA
909	36529B	Cover, C-6 Intermediate Servo (W/Cast Letter P)	1	TBA
909	36529AA	Cover, C-6 Intermediate Servo (W/Cast Letter D)	1	TBA
909	36529G	Cover, C-6 Intermediate Servo (W/Cast Letter G)	1	TBA
916-1	36916E	Servo Lever Apply Arm, C-6 Intern Hi-Perf (R-Code) (OEM "F" Ratio 2.30")	1	Sonnax
916-1	36916FF	Servo Lever Apply Arm, C-6 Intern Hi-Perf (Special "FF" Ratio 2.82") (Sonnax)	1	Sonnax
916-1	36919	Servo Lever Apply Arm, C-6 Intern (#A Ratio)	1	TBA
916-1	36919A	Servo Lever Apply Arm, C-6 Intern (#B Ratio)	1	TBA
916-1	36919B	Servo Lever Apply Arm, C-6 Intern (#C Ratio)	1	TBA
916-1	36919C	Servo Lever Apply Arm, C-6 Intern (#D Ratio)	1	TBA
916-1	36919D	Servo Lever Apply Arm, C-6 Intern (#E Ratio)	1	TBA
916-1	36919E	Servo Lever Apply Arm, C-6 Intern (#F Ratio)	1	TBA
916-1	36919F	Servo Lever Apply Arm, C-6 Intern (#J Ratio)	1	TBA
916-1	36919G	Servo Lever Apply Arm, C-6 Intern (#K Ratio)	1	TBA
916-2	36611	Band Strut, C-6 Intermediate (Flat)	1	TBA
916-3	36629	Band Anchor Strut, C-6 Intermediate (Wedge Shaped)	1	TBA
916-4	36639	Rod, Intermediate Servo Lever, C6	1	TBA
919	36610B	Adjusting Bolt, C-6 Intermediate Band	1	TBA
922	36610	Nut, C-6 Band Adjusting Nut	1	375185-S100
926	K36726	Spring Kit, C-6 Accumulator (Inner & Outer) Sonnax	1	36946-05K
926	36948-18K	Spring Kit, E4OD/4R100, Accumulator (9-Springs & 3-Retaining Clips) 1989-Up	1	Sonnax
926	K035	Spring Kit, E4OD/4R100, Accumulator (Outer)(3 Per Pack) 1989-Up (Superior)	1	K035
926	K36910	Spring Kit, E4OD/4R100, Accumulator (Inner)(3 Per Pack) (ATSG)	1	SGAF-E4OD
927	K040	Accumulator Kit, E4OD/4R100 (3 Steel Pistons & 3 Springs & Bore Dressing Brush) 1989-Up	1	Superior
948	36948-12	Bore Sizing Tool, E4OD Accum (2nd/3rd/4th Accum Valve)(Repairs Worn Bore)	1	Sonnax
960	36964	Piston, E4OD Overdrive Clutch 1989-95	1	E9TZ-7A262-A

FORD

C-6, E4OD, 4R100

ILL#	Part#		QTY	REF#
960.....	36964A.....	Piston, E4OD Overdrive Clutch (Bonded Rubber) 1996-Up.....	1.....	F6TZ-7A262-AA
962.....	36966.....	Piston, E4OD/4R100 Intermediate Clutch (Aluminum).....	1.....	E9TZ-7E005-A
964.....	36434.....	Piston, C-6 Forward Clutch, Lip-Seal Type, 1966-L76.....	1.....	TBA
964.....	36434A.....	Piston, C-6/E4OD Forward Clutch, Lip-Seal Type, L1976-Up.....	1.....	D6AZ-7A262-A
965.....	36435.....	Piston, C-6 Direct Clutch Piston.....	1.....	D8AZ-7D402-A
965.....	36435E.....	Piston, E4OD/4R100 Direct Clutch Cast #E9TP, 1989-98.....	1.....	E9TZ-7A262-C
965.....	36435F.....	Piston, 4R100 Direct Clutch Cast #YC3P, 1998-Up.....	1.....	YC3Z-7A262-AA
966.....	36441.....	Piston, C-6 Reverse Clutch 1966-E76.....	1.....	C6AZ-7D402-A
966.....	36441A.....	Piston, C-6 Reverse Clutch L1976-E86.....	1.....	TBA
966.....	36441B.....	Piston, C-6 Reverse Clutch L1986-Up.....	1.....	D8AZ-7D402-A
966.....	36441E.....	Piston, E4OD Reverse Clutch, Tall, 1989-98.....	1.....	E9TZ-7D402-A
966.....	36441F.....	Piston, 4R100 Reverse Clutch, Short, 1998-Up.....	1.....	F6TZ-7D402-A
969.....	36963AA.....	Piston, E4OD Coast Clutch (Inner) Aluminum (For Cast Iron Drum).....	1.....	TBA
969.....	36963.....	Piston Ring, E4OD Coast Clutch (Outer) Steel (For Cast Iron Drum).....	1.....	TBA
969.....	36963A.....	Piston, 4R100 Coast Clutch (Molded Rubber) (For Stamped Steel Drum).....	1.....	F81Z-7A262-AA
970.....	36720.....	Diaphragm Spring, E4OD/4R100 Overdrive Clutch 1989-Up.....	1.....	E9TZ-7B070-A
972.....	36721.....	Diaphragm Spring, E4OD/4R100 Intermediate Clutch 1989-Up.....	1.....	E9TZ-7B070-B
974.....	36419.....	Spring, C-6 Forward Clutch Disc Spring (.076") 1966-E76.....	1.....	D9AZ-7B070-A
974.....	36419A.....	Spring, C-6/E4OD Forward Clutch Disc Spring (.094") L1976-Up.....	1.....	D9AZ-7B070-A
974-1.....	36640E.....	Ring, Between Fwd Piston #964 And Fwd Disc Spring #974.....	1.....	F1TZ-7D256-AA
975.....	36452S.....	Spring, C-6 Direct Clutch Return 1966-E76.....	10.....	C7ZZ-7B488-A
975.....	36452.....	Springs W/Retainer, C-6 Direct Clutch Return L1976-91.....	1.....	TBA
975.....	36452E.....	Springs W/Retainer, E4OD/4R100 Direct Clutch Return 1989-Up.....	1.....	E9TZ-7F235-A
976.....	36451S.....	Springs, C-6 Reverse Clutch Return 1966-E76.....	10.....	TBA
976.....	36451.....	Springs W/Retainer, C-6 Reverse Clutch Return L1976-E86.....	1.....	D6AZ-7D406-A
976.....	36451E.....	Springs W/Retainer, C-6/E4OD Rev Clu Return (3.00" ID)(4.925" OD) (18-Springs) L86-Up.....	1.....	E6TZ-7D406-A
976.....	36451F.....	Springs W/Retainer, 4R100 Rev Clu Return (3.00" ID)(5.190" OD) (23-Springs) 1998-Up.....	1.....	F6TZ-7D406-A
979.....	36719.....	Diaphragm Spring, E4OD Coast Clutch.....	1.....	E9TZ-7B070-C
979.....	36453.....	Springs W/Retainer, 4R100 Coast Clutch.....	1.....	F81Z-7B070-AA
985.....	36454.....	Retainer, C-6 Direct Clutch Spring 1966-E76.....	1.....	TBA
986.....	36455.....	Retainer, C-6 Reverse Clutch Spring 1966-E76.....	1.....	TBA
991.....	36341.....	Linkage Assembly, C-6 W/Park Rod (Internal) 1966-69.....	1.....	TBA
991-1.....	36342.....	Kickdown Lever, C-6 (Internal) L1976-UP.....	1.....	D0AZ-7D261-B
991-2.....	36631.....	Detent Roller Arm, E4OD.....	1.....	E9TZ-7E332-A
991-2.....	36631A.....	Detent Roller Arm, E4OD 1992-Up.....	1.....	EF2Z-7E332-A
991-2.....	36632.....	Detent Spring & Roller, C-6.....	1.....	TBA
991.....	K36633.....	Linkage Assembly, C-6 W/Park Rod (Internal) 1970-UP.....	1.....	TBA
991.....	K36633A.....	Linkage Assembly, E4OD (Internal W/Park Rod) 1989-98.....	1.....	TBA
NI.....	TK-56-RTD.....	Tool Kit, 4R100 Shift Linkage Pin Remover & Installer (Teckpak).....	1.....	TBA
992.....	36634.....	Lever W/Shaft, C-6 Shift (External) Car (Floor Shift) 1966-69 (No Grommet Type).....	1.....	TBA
992.....	36634A.....	Lever W/Shaft, C-6 Shift (External) Car (Column Shift) 1966-69 (No Grommet Type).....	1.....	TBA
992.....	36634B.....	Lever W/Shaft, C-6 Shift (External) Truck (Column Shift) 1966-69 (No Grommet Type).....	1.....	TBA
992.....	36634C.....	Lever W/Shaft, C-6 Shift (External) Car (Floor Shift) 1970-E76 (Uses 3/8" Grommet).....	1.....	TBA
992.....	36634D.....	Lever W/Shaft, C-6 Shift (Ext) Car (Column) 1970-E76 (3/8" Grommet) (Cast # D5UP-AA).....	1.....	TBA
992.....	36634E.....	Lever W/Shaft, C-6 Shift Car (Column Shift) 1970-E76 (3/8" Grommet) Cast# D8TP-AA.....	1.....	TBA
992.....	36634F.....	Lever W/Shaft, C-6 Shift Truck (Column Shift) 1970-E76 (3/8" Grommet) Cast# D3TP-CA.....	1.....	TBA
992.....	36634G.....	Lever W/Shaft, C-6 Shift Car (Floor Shift) L1976-Up (1/2" Grommet) Cast# D5TP-AA.....	1.....	TBA
992.....	36634H.....	Lever W/Shaft, C-6 Shift Car (Column Shift) L1976-Up (1/2" Grommet) Cast# D2AP-AA.....	1.....	TBA
992.....	36634J.....	Lever W/Shaft, C-6 Shift Car (Column Shift) L1976-Up (1/2" Grommet) Cast# E0TP-CA.....	1.....	TBA
992.....	36634K.....	Lever W/Shaft, C-6 Shift (External) Truck (Column Shift) L1976-Up (Uses 1/2" Grommet).....	1.....	TBA
992.....	36634L.....	Lever W/Shaft, E4OD Shift (External) Truck 1989-91.....	1.....	E9TZ-7A256-A
992.....	36634M.....	Lever W/Shaft, E4OD Shift (External) Truck 1992-98.....	1.....	F2UZ-7A256-B
992.....	36634M.....	Lever W/Shaft, E4OD Shift (External) Truck 1996-97 (Cast # F75P).....	1.....	TBA
992.....	36634P.....	Lever W/Out Shaft, 4R100 Shift (External) Truck (F2UP-BA) 1998-Up.....	1.....	TBA
994.....	36635.....	Park Rod Actuator, E4OD/4R100 (10 3/8" Long).....	1.....	TBA
995.....	36340AA.....	Park Pawl Assembly, C-6.....	1.....	TBA
995.....	36340E.....	Park Pawl Assembly, E4OD/4R100 1989-Up.....	1.....	TBA
995-3.....	36636.....	Spring, E4OD/4R100 Park Pawl Return.....	1.....	TBA
996.....	96289.....	Cooler Line Fitting, E4OD Double O-Ring (Teckpak) 1991-Up.....	1.....	TBA
996.....	31132A.....	Fitting, C-6 Cooler Line (Straight) (5/16" Line x 1/8" Pipe Thread) Screw In Flared.....	1.....	TBA
996.....	36605-02K.....	Cooler By-Pass Check Ball Assy, E4OD/4R100 (Check Ball, T-Valve, Spring & 7-O-Rings).....	1.....	Sonnax
996.....	36637.....	Cooler By-Pass Valve Assembly, E4OD 1997-Up (Retro Fit).....	1.....	2C3Z-7H322-AA
996.....	36637A.....	Cooler By-Pass Valve Assembly, 4R100 (Straight Front Fitting) 1998-Up.....	1.....	2C3Z-7H322-BA
997.....	36641.....	Lever, Kickdown, C6, External.....	1.....	TBA
999.....	36638.....	Tube, C-6 Governor (Long).....	1.....	C6AZ-7D000-B
999.....	36638A.....	Tube, C-6 Governor (Short).....	1.....	C6AZ-7D000-A
NI.....	36642.....	Cover, PTO, 4R100.....	1.....	TBA

FMX, SX, MX, BW8, BW12

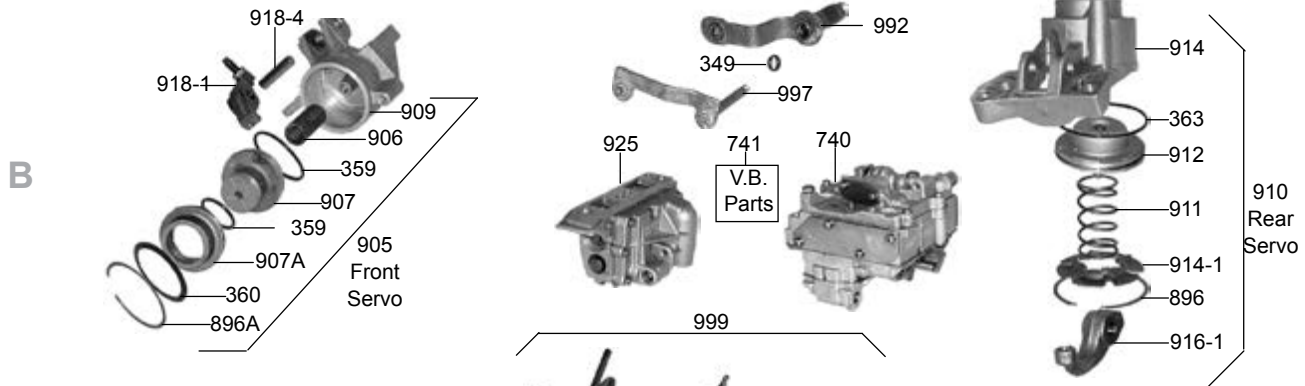
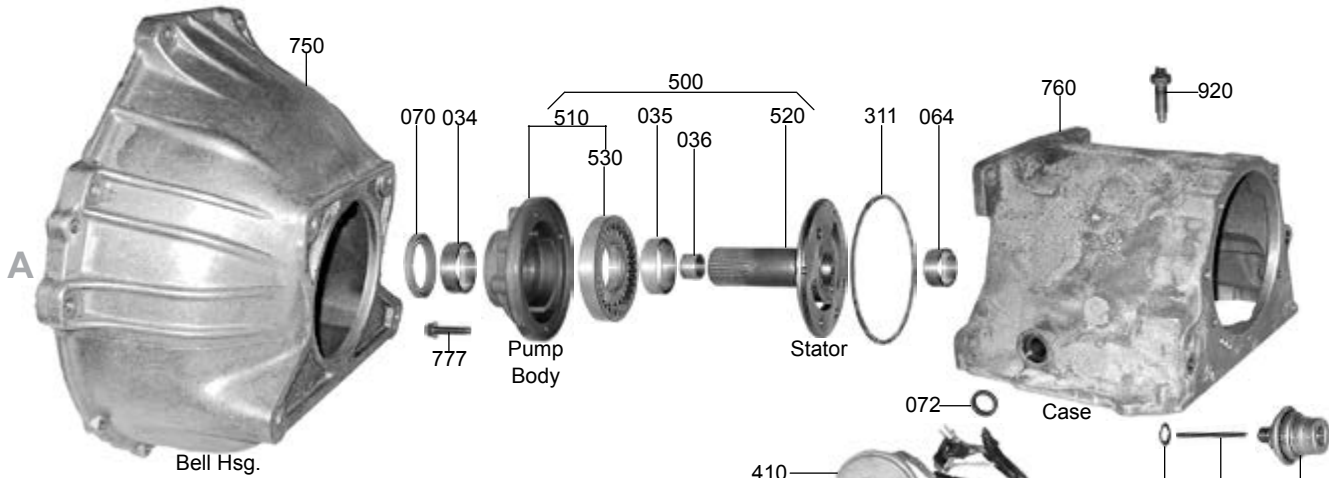

NOTE: To ID the Transmission, Measure the Cast Iron Case Front to Back.

FMX = 10"
Small Case = 9 7/8"
Medium Case = 10 7/32"
Large Case = 10 7/8" 1958-60
Large Case = 11 1/2" 1961-65

Early Models

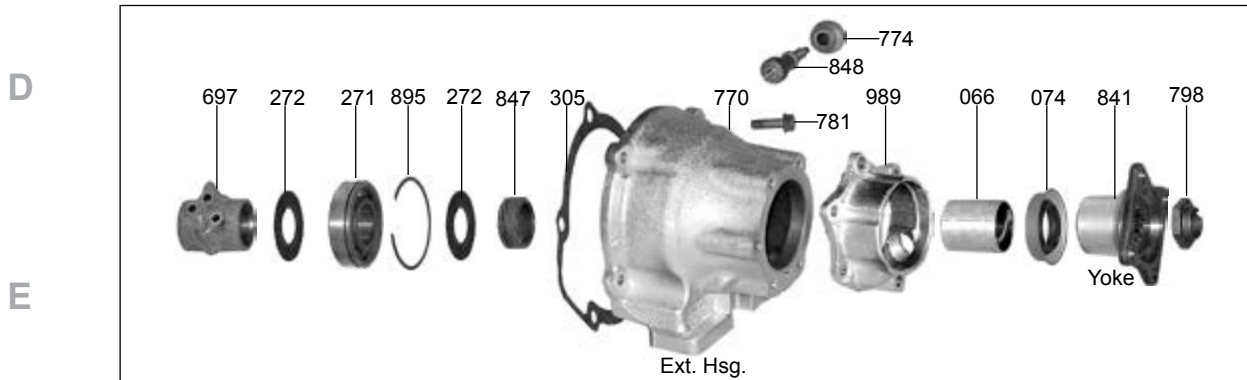

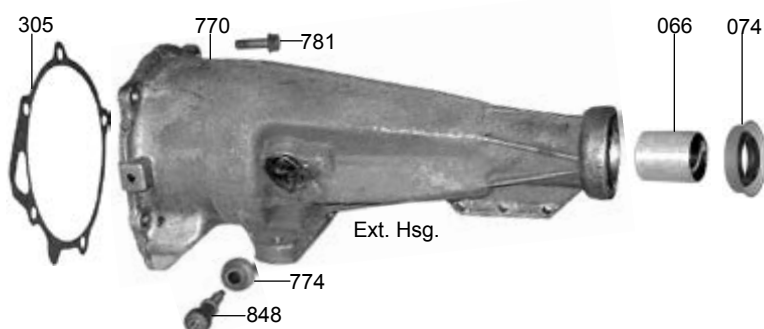
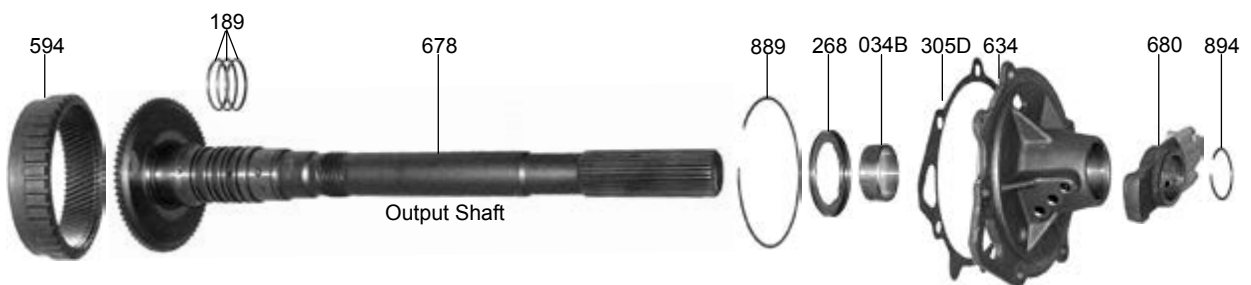
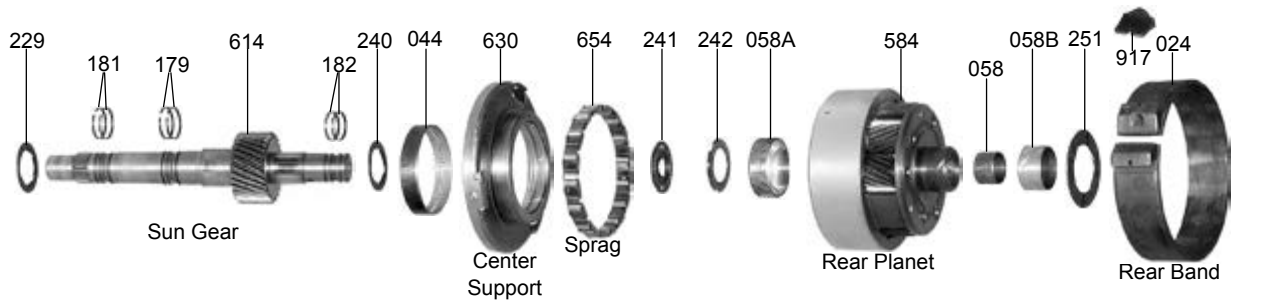
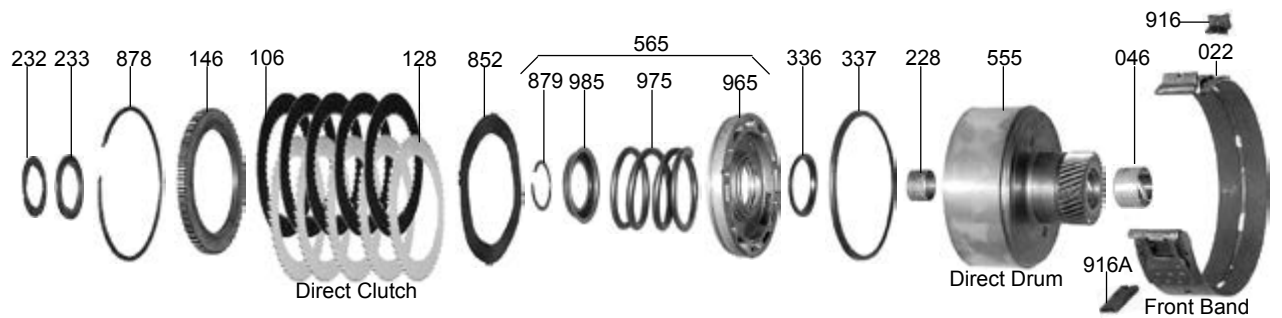
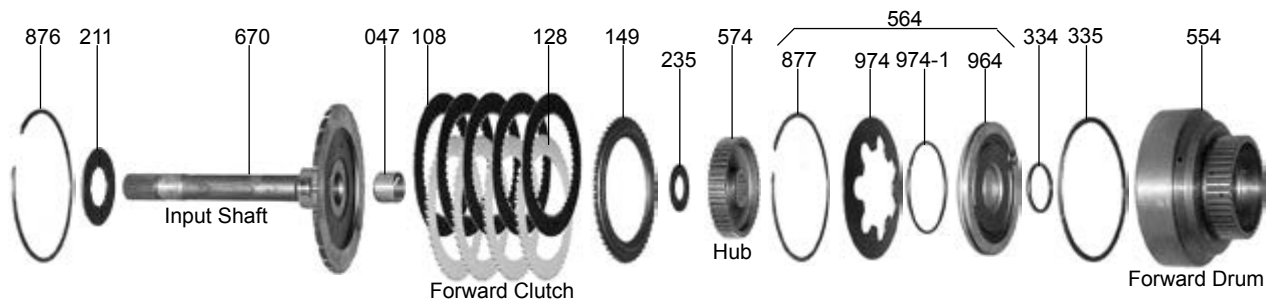

A

B

C

D

E

FMX, SX, MX, BW8, BW12

ILL#	Part#		QTY	REF#
OVERHAUL KITS				
NI.....	K6900F.....	Overhaul Kit, FMX 1968-81.....	1.....	N/A
NI.....	K6900R.....	Overhaul Kit, BW 8-12 1956-74.....	1.....	N/A
NI.....	K6900D.....	Overhaul Kit, Small Case 1951-67.....	1.....	N/A
NI.....	K6900E.....	Overhaul Kit, Medium Case 1955-71.....	1.....	N/A
NI.....	K6900P.....	Overhaul Kit, Large Case 1955-65.....	1.....	N/A
MASTER L/STEEL KITS				
NI.....	DK600FS.....	Master L/Steels Kit, 1968-81.....	1.....	N/A
NI.....	DK600RS.....	Master L/Steels Kit, BW 8-12 1956-74.....	1.....	N/A
NI.....	DK600S.....	Master L/Steels Kit, Small Case 1951-67.....	1.....	N/A
NI.....	DK600AS.....	Master L/Steels Kit, Medium Case 1955-71.....	1.....	N/A
NI.....	DK600DS.....	Master L/Steels Kit, Large Case 1955-65.....	1.....	N/A
MASTER W/STEELS KITS				
NI.....	DK600F.....	Master W/Steels Kit, FMX 1968-81.....	1.....	N/A
NI.....	DK600R.....	Master W/Steels Kit, BW 8-12 1956-74.....	1.....	N/A
NI.....	DK600.....	Master W/Steels Kit, Small Case 1951-67.....	1.....	N/A
NI.....	DK600A.....	Master W/Steels Kit, Medium Case 1955-71.....	1.....	N/A
NI.....	DK600D.....	Master W/Steels Kit, Large Case 1955-65.....	1.....	N/A
FILTERS				
010.....	6582F.....	Filter, FMX Felt 1968-81.....	1.....	D8AZ-7A098-A
010.....	6582D.....	Filter, FMX Brass 1968-81.....	1.....	DOAZ-7A098-A
010.....	6582H.....	Filter, BW 8-12 1956-74.....	1.....	3186706
010.....	6582C.....	Filter, Small Case 1951-67 (Brass, 2-Holes & 2 Indentations In The Brass, 1 By Each Hole).....	1.....	TBA
010.....	6582A.....	Filter, Medium Case 1955-71 (Brass With 2 Holes & 1 Indentation By The Large Hole).....	1.....	B9MP-7A089-B
FILTER KITS				
011.....	FK6582F.....	Filter Kit, FMX Felt 1968-81.....	1.....	TBA
011.....	FK6582D.....	Filter Kit, FMX Brass 1968-81.....	1.....	TBA
BANDS				
022.....	6313X.....	Band, FMX Front (Flex) 1968-81.....	1.....	D7AZ-7A162-A
022.....	6313P.....	Band, FMX Front (Solid) 1968-73.....	1.....	D2AZ-7A162-A
022.....	6313C.....	Band, Front (Center Lug) 1955-56 (R & R Only).....	1.....	C2AZ-7A162-A
022.....	6313E.....	Band, Front (Off Set Lug) (Thick Lining) 1961-65.....	1.....	C2AZ-7A162-B
022.....	6313D.....	Band, Front (1.625" Wide) 1961-71.....	1.....	B6AZ-7A162-A
022.....	6313N.....	Band, Front (Off Set Lug) (Paper Lining) 1961-65.....	1.....	C7AZ-7A162-A
022.....	K6313S.....	Band, FMX Front (Slip-In Or Snap) 1968-81.....	1.....	TBA
024.....	6362A.....	Band, FMX Small & Medium Case Rear 1955-81.....	1.....	B5SZ-7A163-B
024.....	6362D.....	Band, Small & Medium Case Rear 1951-55.....	1.....	TBA
024.....	6362E.....	Band, Large Case Rear 1955-72.....	1.....	TBA
NI.....	K6375.....	Strut Kit, Front Band, 1973-82.....	1.....	TBA
BUSHINGS				
030.....	K6902M.....	Bushing Kit, FMX 1968-81.....	1.....	TBA
034.....	36002B.....	Bushing, FMX Pump Body (Babbitt).....	1.....	TBA
034.....	36002.....	Bushing, FMX Pump Body (Bronze).....	1.....	TBA
034.....	6010.....	Bushing, Cruiso Pump Body.....	1.....	TBA
034.....	6015.....	Bushing, Cruiso Rear Pump.....	1.....	B5AZ-7B260-A
035.....	6011.....	Bushing, Small & Medium Case Pump Gear.....	1.....	TBA
036.....	6017D.....	Bushing, FMX Stator Front (29 Spline) 1968-81.....	1.....	TBA
036.....	6017.....	Bushing, Small Case Stator (17 Spline) 1951-59.....	1.....	TBA
036.....	6017A.....	Bushing, Small & Medium Case Stator (29 Spline) 1955-71.....	1.....	TBA
036.....	6017B.....	Bushing, Large Case Stator 1955-65.....	1.....	TBA
046.....	6003.....	Bushing, FMX Direct Drum.....	1.....	B1AZ-7B262-2
047.....	6021.....	Bushing, FMX Input Shaft.....	1.....	B1AZ-7B120-A
058.....	6004.....	Bushing, FMX Planet (Inner, Rear) (Small).....	1.....	B1AZ-7B257-B
058.....	6019.....	Bushing, FMX Planet (Outer).....	1.....	B5AZ-7B256-A
064.....	6016.....	Bushing, Small & Medium Case Front Case.....	1.....	B5AZ-7B025-A
066.....	6023.....	Bushing, FMX Extension Housing (Bronze).....	1.....	TBA
066.....	6023.....	Bushing, FMX Extension Housing (Babbitt).....	1.....	TBA
066.....	6023T.....	Bushing, FMX Extension Housing (Teflon Coated).....	1.....	TBA
METAL CLAD SEALS				
070.....	16601A.....	Seal, FMX/Medium Case Front Pump (W/Out Flange) 1968-Up.....	1.....	C2AZ-7A248-A
070.....	6550C.....	Seal, Front Pump (Small, Medium & Large Case) 1951-67.....	1.....	C3AZ-7A248-A

FMX, SX, MX, BW8, BW12

ILL#	Part#		QTY	REF#
072.....	6507A.....	Seal, FMX/Small/Medium/Large Case linkage Shaft.....	1.....	D5AZ-7B498-A
074.....	34743C.....	Seal, FMX/Small/Medium/Large Case (Some) Rear W/Out Boot.....	1.....	D5AZ-7B052-A
074.....	16695C.....	Seal, FMX/Small/Medium/Large Case (Some) Rear With Boot.....	1.....	TBA
074.....	6557L.....	Seal, FMX Small/Medium/Large Case (Some) Rear (3.066" OD)(W/Bolt On Yoke).....	1.....	TBA
074.....	16695ES.....	Seal, FMX/Small/Medium Case (Some) Rear (Small W/Short Boot).....	1.....	TBA
074.....	6557G.....	Seal, Large Case (Lincoln & Continental) 1961-65.....	1.....	C1VP-7052A
FRICTIONS				
106.....	6221G.....	Friction, FMX Rear Clutch (.079") 1956-81.....	5.....	C8AZ-7B164-G
106.....	6221F.....	Friction, Rear Clutch (.095") 1956-67.....	5.....	C2AP-7B164-A
106.....	6204GB.....	Friction, Rear Clutch (.061")Bronze Friction, 1956-81.....	5.....	049700BR
108.....	6204G.....	Friction, Front Clutch (.062") 1951-81.....	5.....	DOAP-7B164-A
108.....	6204M.....	Friction, FMX Front Clutch (.058") 1968-81.....	5.....	C9AZ-7B164-A
108.....	6204N.....	Friction, FMX Front Clutch (.073") 1967-81.....	5.....	C9AZ-7B164-C
108.....	6204P.....	Friction, FMX Front Clutch (.086") 1967-81.....	5.....	C9AZ-7B164-B
119.....	K60FF.....	Friction Module, FMX.....	1.....	TBA
STEELS				
128.....	6222B.....	Steel, Rear Clutch (.093") 1963-72.....	4-5.....	C2AZ-7B442-A
128.....	6205.....	Steel, Rear Clutch (Flat) (.068") 1951-81.....	4-5.....	C8AZ-7B442-A
128.....	6222.....	Steel, Rear Clutch (Dished) (.065") 1950-69.....	4-6.....	B1AZ-7B442-A
128.....	6222B.....	Steel, Front Clutch (.093") 1963-72.....	4-5.....	C2AZ-7B442-A
128.....	6205.....	Steel, Front Clutch (Flat) (.068") 1951-81.....	4-5.....	C8AZ-7B442-A
139.....	K60FS.....	Steel Module, FMX.....	1.....	TBA
MODULATORS				
160.....	16525D.....	Modulator, FMX Blue Stripe (Single Line) 1968-81.....	1.....	C1AZ-7A377-A
160.....	6834.....	Modulator, FMX/Cruiso Green Stripe (Single Line) 1975-81.....	1.....	D5AZ-7A377-A
160.....	16525.....	Modulator, FMX Yellow Stripe (Non-Adjustable).....	1.....	F3
162.....	13266.....	Hose, Modulator (Elbow).....	1.....	C1AZ-7B087-E
NI.....	T162MP.....	Pin, Modulator Adjustment, For All Ford Transmissions (Teckpak).....	1.....	TBA
VALVE BODY KITS				
165.....	K6253C.....	Shift Kit, FMX 1967-72.....	1.....	SK@3-67
165.....	K6253D.....	Shift Kit, FMX 1973-81.....	1.....	SK@3-73
165.....	K6253B.....	Shift Kit, Cruiso 1963-66.....	1.....	SK@3VL
171.....	37-1.....	Reprogramming Kit, FMX Competition 1967-72.....	1.....	37-1
171.....	33-1.....	Reprogramming Kit, FMX Competition 1973-81.....	1.....	33-1
173.....	FMX-3.....	Reprogramming Kit, FMX Competition Stick Shift 1967-Up.....	1.....	FMX-3
SEALING RINGS				
175.....	K6909C.....	Ring Kit, FMX 1968-81.....	1.....	TBA
175.....	K6909D.....	Ring Kit, BW 8-12 1967-74.....	1.....	TBA
175.....	K6909.....	Ring Kit, Small Case 1951-71.....	1.....	TBA
175.....	K6909A.....	Ring Kit, Medium Case 1955-72.....	1.....	TBA
175.....	K6909B.....	Ring Kit, Large Case (4 Rings Only) 1955-65.....	1.....	TBA
179.....	6231.....	Ring, FMX Sun Gear (Center) 1968-81.....	2.....	COAZ-7C169-A
181.....	36401.....	Ring, FMX Governor 1968-81.....	4.....	TBA
181.....	6230A.....	Ring, BW 8-12 Sun Gear (Front) 1967-74.....	2.....	1P-77542-A
181.....	6230.....	Ring, FMX Sun Gear (Front) 1968-81.....	2.....	B5SZ-77542-A
182.....	6235.....	Ring, FMX Sun Gear (Rear) 1968-81.....	2.....	1P-77543-B
182.....	6235.....	Ring, Cruiso Sun Gear (Rear) 1955-70.....	2.....	TBA
189.....	36401.....	Ring, FMX Governor.....	4.....	TBA
WASHERS & BEARINGS				
211.....	6201B.....	Washer, FMX Input Shaft To Stator.....	1.....	D2AZ-7019-A
228.....	6243.....	Caged Bearing, FMX Inside Direct Drum.....	1.....	C8AZ-7D480A
229.....	6244.....	Washer, FMX Direct Drum To Sun Gear.....	1.....	TBA
232.....	6245.....	Washer, FMX Forward Drum To Direct Drum (Bronze).....	1.....	TBA
233.....	6246.....	Race, FMX Forward Drum To Direct Drum (Steel).....	1.....	TBA
235.....	6203A.....	Washer, FMX Input Shaft To Forward Hub (Fiber).....	1.....	TBA
241.....	6259X.....	Thrust Bearing & Race, FMX Sun Gear To Planet.....	1.....	D3AZ-7C096-A
251.....	6237H.....	Washer, FMX Planet To Output Shaft (.062").....	1.....	C5AZ-7A385-E
251.....	6273I.....	Washer, FMX Planet To Output Shaft (.068").....	1.....	C5AZ-7A385-F
251.....	6273J.....	Washer, FMX Planet To Output Shaft (.075").....	1.....	C5AZ-7A385-G
251.....	6273K.....	Washer, FMX Planet To Output Shaft (.082").....	1.....	C5AZ-7A385-H
268.....	6239X.....	Bearing W/Race, FMX Output Shaft To Support.....	1.....	D8AZ-7B368-A
271.....	6247.....	Ball Bearing, FMX Output Shaft To Extension Housing.....	1.....	TBA

FMX, SX, MX, BW8, BW12

ILL#	Part#		QTY	REF#
272	6248	Washer, FMX Ball Bearing To Governor Sleeve & Ball Bearing To Speed-O Gear	2	TBA
GASKETS & RUBBER COMPONENTS				
300	3565	Gasket, SX/FMX/BW8/12, Bottom Pan 1951-81	1	B5AZ-7A191-B
300	3610	Gasket, MX/Medium Case Bottom Pan 1955-71	1	B5SZ-7A191-B
300	3741	Gasket, HX/Large Case Bottom Pan 1961-65	1	C1VP-7A191-B
305	13283A	Gasket, FMX Extension Housing 1968-81	1	D2AZ-7086-A
305	13283P	Gasket, HX/MX/BW-8 Extension Housing 1951-72	1	TBA
305	13283B	Gasket, BW-12 Extension Housing 1967-74	1	TBA
305	13284	Gasket, FMX Case To Governor Collector	1	TBA
310	13284	Gasket, Cruiso Rear Pump To Case	1	TBA
311	3666	O-Ring, FMX Front Pump	1	B1AZ-7A136-A
334	3865	O-Ring, FMX Forward Clutch (Inner)	1	B1AZ-7C328-B
335	13312	Lip Seal, FMX Forward Clutch (Outer)	1	D1AZ-7A548-A
336	13286	Lip Seal, FMX Direct Clutch (Inner)	1	C8AZ-7E212-A
337	13285	Lip Seal, FMX Direct Clutch (Outer)	1	C8AZ-7C051-A
349	3499	O-Ring, FMX Throttle Shaft	1	386078-S
359	3465	Seal, FMX Front Servo (Large) (1.890" ID) 1968-Up	1	TBA
360	3362	Seal, FMX Front Servo (Small) 1968-Up	1	TBA
371	3291	O-Ring, FMX Filler Tube	1	6264902
385	13222A	Hockey Puck, FMX Intermediate Accumulator Check Valve Seal (Rubber) 1964-86	1	TBA
390	K6900-2	Seal Kit, FMX External	1	TBA
NI	3053	O-Ring, Converter Cover, Bolt Together Converter, 1951-Up	1	B3A-7963-A
PUMPS				
500	6551	Pump, Small Case (17 Splines Input Shaft) (No Drive Gear Bushing) 1951-54	1	TBA
500	6551A	Pump, Small Case/BW8 (17 Splines Input Shaft) 1955-56	1	TBA
500	6551D	Pump, Small Case/Med Case/BW8-12 (29 Splines Input Shaft) 1955-67	1	TBA
500	6551G	Pump, Large Case, Lincoln (31 Splines Input Shaft) 1958-60	1	TBA
500	6551K	Pump, Large Case, Lincoln (31 Splines Input Shaft) 1961-65	1	TBA
500	6551LA	Pump, FMX/MX (29 Splines Input Shaft) 1968-81	1	TBA
530	K36201	Pump Gears, FMX 1968-81	1	TBA
DRUMS, PLANETS & SUPPORTS				
554	6211Q	Drum, FMX Forward Clutch (Front) (27 Teeth Forward Steels) 1968-Up	1	TBA
554	6211R	Drum, Medium Case Forward Clutch (Front) 55 Teeth Forward Steels	1	TBA
555	6229L	Drum, FMX Direct (Rear W/Sun Gear) Has 27 Lugs In Drum Where Steels Ride	1	C9AZ-7A626-A
574	6207D	Hub, FMX Forward Clutch	1	TBA
584	6236S	Planet, FMX 1968-81	1	C3AZ-7A398-C
584	6236T	Planet, Small Case (Smooth Race)	1	TBA
614	6233J	Sun Gear, FMX (30 Teeth) (10 1/4" Long)	1	TBA
614	6223JA	Sun Gear, FMX (30 Teeth) (10 3/4" Long)	1	TBA
634	6724	Rear Support, FMX, 1986-81	1	TBA
SPRAGS & ONE WAY CLUTCHES				
654	6239G	Sprag, FMX Low Clutch Roller (Rear)	1	TBA
HARD PARTS				
680	6242C	Governor, FMX	1	TBA
681	6242CS	Spring, FMX Governor Return Spring	1	D2AZ-7C063-A
740	6956	Valve Body, FMX (With Small Valves) 1968-72	1	TBA
740	6956A	Valve Body, FMX (With Large Valves) 1973-81	1	TBA
741	13923	Check Ball, FMX/Cast Iron Cruiso Valve Body (.212" Rubber)	AR	TBA
750	6770A	Bell Housing, FMX/Small Case (Small Block) No Cable Mount	1	TBA
750	6770B	Bell Housing, FMX (Small Block) With Shift Cable Mount	1	TBA
750	6770D	Bell Housing, FMX/Small Case (Big Block) No Cable Mount	1	TBA
750	6770C	Bell Housing, FMX (Big Block) With Shift Cable Mount	1	TBA
750	6770E	Bell Housing, FMX/Small Case (390 Round Bell Style)	1	TBA
760	6667	Case, FMX (10" Long) 1968-76 (Can Use 106760A)	1	TBA
760	6667A	Case, FMX (10" Long) 1977-Up (Can Use 106760)	1	TBA
760	6667B	Case, Small Case (9 7/8" Long) No Dip Stick 1951-67	1	TBA
765	6999	Pan, FMX (Filler Tube In Case) 1968-81	1	TBA
765	6999A	Pan, Small Case (Filler Tube Screws In Pan) 1951-67	1	TBA
770	6670A	Ext Housing, FMX 2WD (13.00") (Uses 5 Short Bolts) 68-81	1	TBA
770	6670B	Ext Housing, FMX (16.25") (Uses 5 Short Bolts) 68-81	1	TBA
770	6670C	Ext Housing, Small Case (13 1/2") (uses 4 Short & 1 Long Bolt)	1	TBA
770	6670D	Ext Housing, Small Case (16 5/8") (Uses 4 Short & 1 Long Bolt)	1	TBA
770	6670E	Ext Housing, Small Case (7 1/4") (Uses 4 Short & 1 Long Bolt)(Truck Bolt-On Yoke Type)	1	TBA

FMX, SX, MX, BW8, BW12

ILL#	Part#		QTY	REF#
779.....	26341-01.....	Pan Bolt, FMX (Sonnax).....	AR.....	TBA
877.....	6601.....	Snap Ring, FMX/Small/Medium Case Holds Forward Clutch Cushion.....	1.....	TBA
889.....	6602.....	Snap Ring, FMX Holds Ring Gear To Output Shaft.....	1.....	TBA
894.....	6603.....	Snap Ring, FMX Holds Governor To Output Shaft.....	1.....	TBA
905.....	K6997.....	Servo Assembly, FMX, Front, 1968-81.....	1.....	TBA
910.....	K6997A.....	Servo Assembly, FMX, Rear, 1968-81.....	1.....	TBA
964.....	6762.....	Piston, FMX Forward Clutch (Cast #RF-DOAP).....	1.....	TBA
974.....	6208C.....	Spring, FMX Front Clutch Spring, .073" Dished 1968-81.....	1.....	C1AP-7B070-A

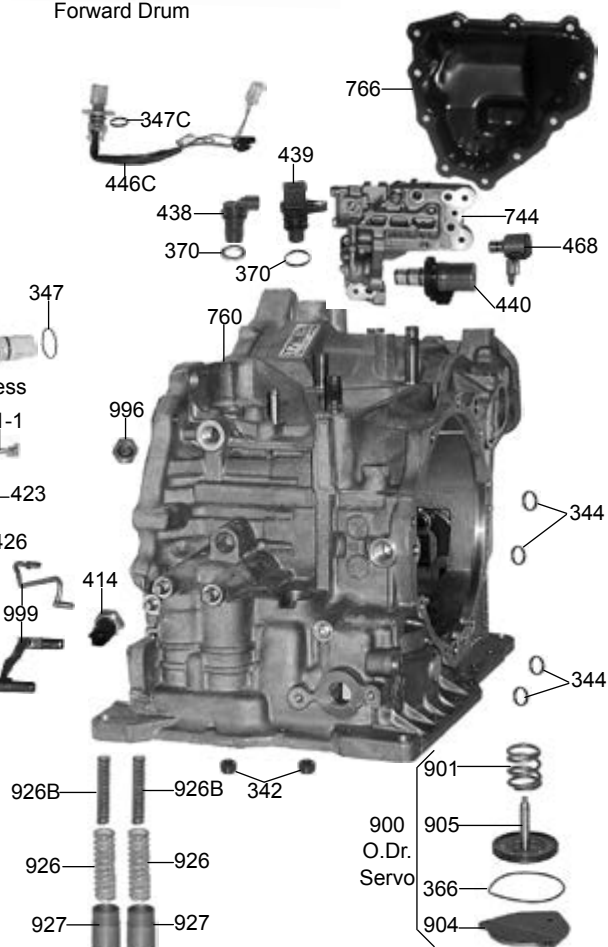

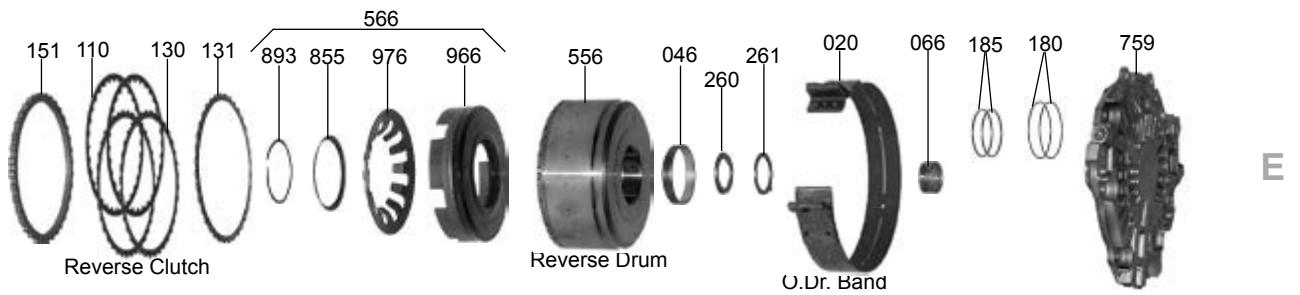
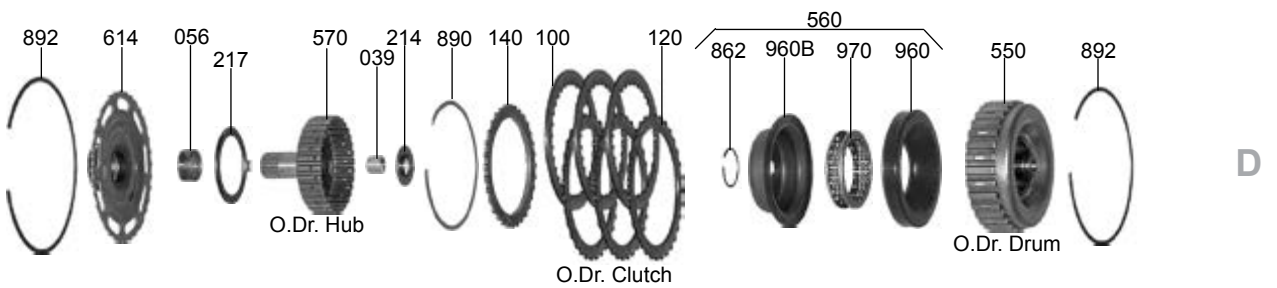
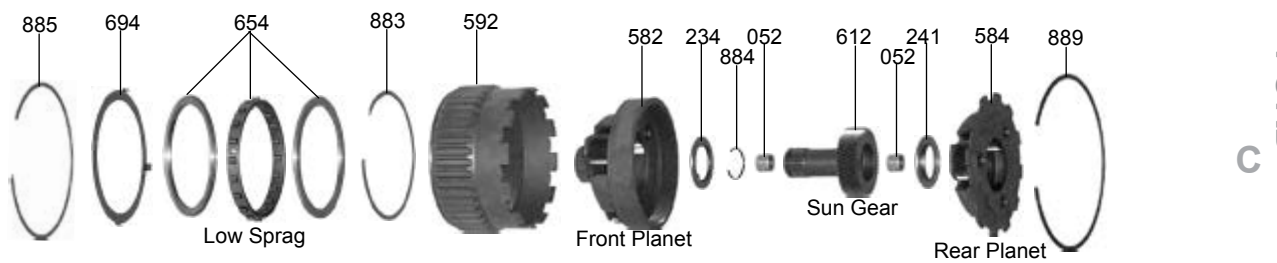
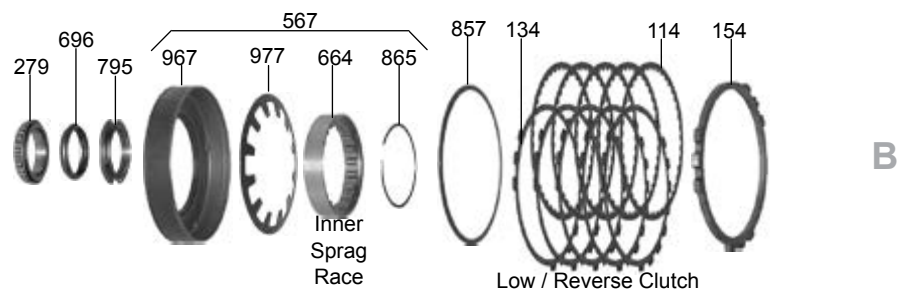
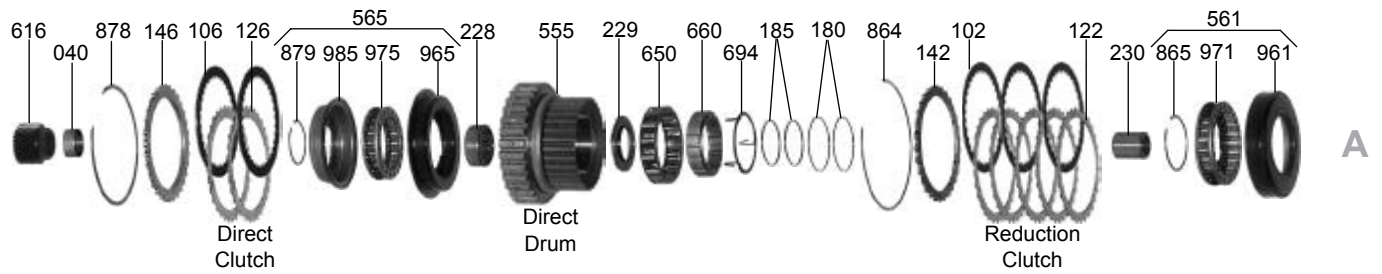

4F27E, FN4A-EL, FNR5, FS5A-EL

ILL#	Part#		QTY	REF#
OVERHAUL KITS & PISTON KITS				
NI.....	K46900.....	Overhaul Kit, Mazda FN4A-EL W/ Pistons 1999-Up	1.....	N/A
NI.....	K46900X.....	Overhaul Kit, Mazda FN4A-EL W/Out Pistons 1999-Up.....	1.....	N/A
NI.....	K46900A.....	Overhaul Kit, Ford 4F27E W/ Pistons 2000-Up	1.....	N/A
NI.....	K46900AX.....	Overhaul Kit, Ford 4F27E W/Out Pistons 2000-Up	1.....	N/A
NI.....	K46900C.....	Overhaul Kit, Ford/Mazda FNR5/FS5A-EL W/ Pistons 2005-Up.....	1.....	N/A
NI.....	K46900CX.....	Overhaul Kit, Ford/Mazda FNR5/FS5A-EL W/Out Pistons 2005-Up	1.....	N/A
NI.....	K46900A-99.....	Piston Kit, 4F27E (Ford) (6-Pistons) 2000-Up (The Rev CI Piston Is 1.475" Thick)	1.....	N/A
NI.....	K46900-99.....	Piston Kit, FN4A-EL (Mazda) (6-Pistons) 1999-Up (The Rev CI Piston Is 1.375" Thick)	1.....	N/A
NI.....	K46900C-99.....	Piston Kit, Ford/Mazda FNR5/FS5A-EL (9-Pistons) 2005-Up	1.....	N/A
MASTER L/STEEL KITS				
NI.....	DK4600S.....	Master L/Steels Kit, Mazda FN4A-EL (2-Sided Direct Fric) W/ Pistons 1999-Up.....	1.....	N/A
NI.....	DK4600XS.....	Master L/Steels Kit, Mazda FN4A-EL(2-Sided Direct Fric) W/Out Pistons 1999-Up.....	1.....	N/A
NI.....	DK4600BS.....	Master L/Steels Kit, Mazda FN4A-EL (1-Sided Direct Fric) W/ Pistons 10/02-Up	1.....	N/A
NI.....	DK4600BXS.....	Master L/Steels Kit, Mazda FN4A-EL (1-Sided Direct Fric) W/Out Pistons 10/02-Up.....	1.....	N/A
NI.....	DK4600AS.....	Master L/Steels Kit, Ford 4F27E W/ Pistons 2000-Up.....	1.....	N/A
NI.....	DK4600AXS.....	Master L/Steels Kit, Ford 4F27E W/Out Pistons 2000-Up.....	1.....	N/A
NI.....	DK4600CS.....	Master L/Steels, Kit, Ford/Mazda FNR5/FS5A-EL W/ Pistons 2005-Up	1.....	N/A
NI.....	DK4600CXS.....	Master L/Steels, Kit, Ford/Mazda FNR5/FS5A-EL W/Out Pistons 2005-Up.....	1.....	N/A
MASTER W/STEELS KITS				
NI.....	DK4600.....	Master W/Steels Kit, Mazda FN4A-EL (2-Sided Direct Fric) W/ Pistons 1999-Up	1.....	N/A
NI.....	DK4600X.....	Master W/Steels Kit, Mazda FN4A-EL (2-Sided Direct Fric) W/Out Pistons 1999-Up.....	1.....	N/A
NI.....	DK4600B.....	Master W/Steels Kit, Mazda FN4A-EL (1-Sided Direct Fric) W/ Pistons 10/02-Up	1.....	N/A
NI.....	DK4600BX.....	Master W/Steels Kit, Mazda FN4A-EL (1-Sided Direct Fric) W/Out Pistons 10/02-Up.....	1.....	N/A
NI.....	DK4600A.....	Master W/Steels Kit, Ford 4F27E W/ Pistons 2000-Up.....	1.....	N/A
NI.....	DK4600AX.....	Master W/Steels Kit, Ford 4F27E W/Out Pistons 2000-Up.....	1.....	N/A
NI.....	DK4600C.....	Master W/Steels, Kit, Ford/Mazda FNR5/FS5A-EL W/ Pistons 2005-Up	1.....	N/A
NI.....	DK4600CX.....	Master W/Steels, Kit, Ford/Mazda FNR5/FS5A-EL W/Out Pistons 2005-Up.....	1.....	N/A
FILTERS				
010.....	46710.....	Filter (Shallow Pan 5/8" P/Up) Ford / Mazda 4-Spd 99-Up Mazda 5-Spd 05-Up	1.....	FN01-21-500
010.....	46710A.....	Filter (Deep Pan 1-3/8" P/Up) Ford / Mazda 4-Spd 99-Up , Ford 5-Spd 2005-Up	1.....	FNC1-21-500
BANDS				
020.....	46700.....	Band, 4F27E/ FNR5/FS5A-EL Overdrive (1 3/8" Wide) 1999-Up.....	1.....	XS4Z-7D034-AB
BUSHINGS				
030.....	K46901.....	Bushing Kit, 4F27E 1999-Up.....	1.....	TBA
030.....	K46901C.....	Bushing Kit, FNR5, 2005-Up.....	1.....	TBA
034.....	46005.....	Bushing, Front Pump, 4F27E/ FNR5/FS5A-EL 1999-Up.....	1.....	TBA
037.....	46000-01K.....	Bushing Set, 4F27E/FNR5 Turbine Shaft Stator (2-Pc: 1-Inner & 1-Outer) 1999-Up (Sonnax)	1.....	46000-01K
039.....	46010.....	Bushing, 4F27E/FNR5 Overdrive Hub Babbit (Inner) (.725" ID) 1999-Up.....	1.....	TBA
039.....	46010C.....	Bushing, 4F27E/FNR5 Overdrive Hub Bronze (Inner) (.725" ID) 1999-Up	1.....	TBA
040.....	46004.....	Bushing, FNR5 Reduction Planet Sun Gear, 2005-Up.....	1.....	TBA
046.....	46014.....	Bushing, 4F27E Reverse Drum Babbit (2.317" ID) 1999-Up.....	1.....	TBA
046.....	46014C.....	Bushing, FNR5 Reverse Drum Bronze (2.170" ID) 2005-Up.....	1.....	TBA
052.....	46007.....	Bushing, 4F27E, Front Sun Gear Babbit, 1999-Up.....	2.....	TBA
052.....	46007C.....	Bushing, FNR5, Front Sun Gear Bronze, 2005-Up	2.....	TBA
056.....	46004.....	Bushing, 4F27E, Rear Sun Gear (1.042" ID) 1999-Up.....	1.....	TBA
056.....	46004C.....	Bushing, FNR5, Rear Sun Gear (1.182" ID) 2005-Up.....	1.....	TBA
066.....	46012.....	Bushing, 4F27E Rear Cover Babbit (.920" ID) 1999-Up	1.....	TBA
066.....	46012C.....	Bushing, FNR5 Rear Cover Bronze (.920" ID) 2005-Up	1.....	TBA
METAL CLAD SEALS				
070.....	46151.....	Seal, 4F27E / FNR5 Front 1999-Up	1.....	XS4Z-7A248-AA
076.....	91152.....	Seal, FN4A-EL Axle Mazda, 99-Up, FNR5 All, 05-Up (Both Sides)(.395" Thick)	2.....	F004-27-238
076.....	46152A.....	Seal, 4F27E Axle Ford (Both Sides) 2000-Up.....	2.....	XS4Z-1177-AA
FRICTIONS				
100.....	46103.....	Friction, 4F27E OD (3-4), Clutch (2-Sided) .063", 32T, 4.527" OD 1999-Up.....	3.....	XS4Z-7B164-CB
102.....	46105C.....	Friction, FNR5 Reduction Brake Clutch, .070", 32T, 4.520" OD, 2005-Up	3.....	FS50-19-HG0
100.....	46103A.....	Friction, FN4A-EL/FNR5 Direct (3-4) (1-Sided ID Spline (Mazda FN4A-EL 10/02-Up).....	3.....	FNE1-19-370
120.....	46103B.....	Friction, FN4A-EL/FNR5 Direct (3-4) (1-Sided OD Spline (Mazda FN4A-EL 10/02-Up).....	3.....	FNE1-19-33Y
106.....	46103.....	Friction, FNR5 Reduction Direct Clutch, .063", 32T, 4.527" OD, 2005-Up	2.....	FN11-19-370
108.....	46103.....	Friction, 4F27E / FNR5 Forward Clutch .063", 32T, 4.527" OD (Waffle) 1999-Up.....	4.....	XS4Z-7B164-CB
110.....	46107.....	Friction, 4F27E / FNR5 Reverse Clutch .063", 32T, 5.515" OD 1999-Up.....	2.....	XS4Z-7B164-AB

4F27E, FN4A-EL, FNR5, FS5A-EL

ILL#	Part#		QTY	REF#
114.....	46109.....	Friction, 4F27E / FNR5 Low/Reverse Clutch .063", 42T, 6.079" OD 1999-Up	5.....	XS4Z-7B164-BB
119.....	K46AF.....	Friction Module, 4F27E / FN4A-EL, 2-Sided Direct Fric, 1999-Up	1.....	TBA
119.....	K46BF.....	Friction Module, FN4A-EL Mazda, 1-Sided Direct Fric, 10/02-Up	1.....	TBA
119.....	K46CF.....	Friction Module, FNR5/FS5A-EL, 2005-Up	1.....	RCP96-239
STEELS				
120.....	46112.....	Steel, 4F27E OD (3-4) Clutch .136", 32T, 3.715" ID, 1999-Up	3.....	XS4Z-7B442-DB
120.....	46111.....	Steel, 4F27E OD (3-4) Clutch .063", 32T, 3.715" ID, 1999-Up	3.....	FN11-19-61X
122.....	46106C.....	Steel, FNR5 Reduction/OD Brake Clutch, .062", 30T, 3.860" OD, 2005-Up	5.....	TBA
126.....	46111.....	Steel, FNR5 Reduction/OD Direct Clutch, .063", 32T, 3.715" ID, 2005-Up	3.....	FN11-19-61X
128.....	46111.....	Steel, 4F27E / FNR5 Forward Clutch .063", 32T, 3.715" ID, 1999-Up	4.....	FN11-19-61X
130.....	46114.....	Steel, 4F27E / FNR5 Reverse Clutch .063", 36T, 5.022" ID, 1999-Up	2.....	XS4Z-7B442-AB
130.....	46114A.....	Steel, FNR5 Reverse Clutch (Dished) .083", 36T, 5.022" ID, 2005-Up	1.....	TBA
134.....	46113.....	Steel, 4F27E / FNR5 Low/Reverse Clutch .063", 12T, 5.621" ID 1999-Up.....	5.....	XS4Z-7B442-BB
139.....	K46AS.....	Steel Module, 4F27E/FN4A-EL 1999-Up.....	1.....	TBA
139.....	K46CS.....	Steel Module, FNR5/FS5A-EL, 2005-Up.....	1.....	TBA
PRESSURE PLATES				
140.....	46131.....	Press Plate, 4F27E / FNR5 Direct (3-4) Clu Stepped (.154", 32T, Steeped) 1999-Up	1.....	XS4Z-7B066-CB
142.....	46137.....	Press Plate, FNR5 OD-Brake (30T) 2005-Up	1.....	TBA
146.....	46136.....	Press Plate, FNR5 OD-Direct (32T, .138") 2005-Up.....	1.....	TBA
148.....	46131.....	Press Plate, 4F27E / FNR5 Forward (3-4) Clu Stepped (.154", 32T, Steeped) 1999-Up	1.....	XS4Z-7B066-CB
151.....	46133.....	Press Plate, 4F27E / FNR5 Reverse Clu (36T, .228") 1999-Up	1.....	XS4Z-7B066-AB
154.....	46135.....	Press Plate, 4F27E / FNR5 Low/Reverse Clu (9T, .241") 1999-Up.....	1.....	XS4Z-7B066-BB
VALVE BODY KITS				
165.....	K46908.....	Shift Kit, 4F27E/FN4A-EL / FNR5/FS5A-EL 1999-Up (Transgo).....	1.....	SK4F27E
165.....	K46908S.....	Shift Corr Kit, 4F27E/FN4A-EL / FNR5/FS5A-EL, 1999-Up (Superior)	1.....	K4F27E
SEALING RINGS				
175.....	K46903.....	Ring Kit, 4F27E/FN4A-EL 1999-Up.....	1.....	TBA
175.....	K46903C.....	Ring Kit, FNR5/FS5A-EL 2005-Up	1.....	TBA
WASHERS & BEARINGS				
200.....	K46907.....	Washer Kit, 4F27E.....	1.....	TBA
211.....	46401.....	Washer, 4F27E Stator To Forward Drum (.075" Thick) (1.860" OD) (Plastic) 1999-Up.....	1.....	XS4Z-7H042-AB
214.....	46421.....	Bearing W/Races, 4F27E Overdrive Hub To Drum (1.533" OD) (.790" ID) 1999-Up	1.....	TBA
217.....	46422.....	Brg W/Races, Rear Sun Gr To Hub (.117" Thk, 2.900" OD) (W/ 3 Raised Tabs) 99-Up.....	1.....	TBA
217.....	46423.....	Brg W/Races, Rear Sun Gr To Hub (.117" Thk, 3.072" OD) (W/ 4 Flat Tabs) 1999-Up	1.....	XS4Z-7C041-AB
229.....	46635.....	Bearing, FNR5, OD-Direct Drum To Case, 2005-Up	1.....	TBA
234.....	46424.....	Bearing W/Races, 4F27E Front Planet To Sun gear (1.995" OD) (.145" Thick) 1999-Up	1.....	XS4Z-7H375-AB
241.....	46425.....	Bearing W/Races, 4F27E Front Sun gear To Rear Planet (2.035" OD) (1.340" ID) 1999-Up	1.....	XS4Z-7H337-AB
260.....	46426.....	Bearing W/Race, OD Drum To Rear Cover (.100" Thk, 1.566" OD, 1.069" ID) 1999-Up	1.....	XS4Z-7D234-AC
260.....	46427.....	Bearing W/Race, OD Drum To Rear Cover (.088" Thk, 1.566" OD, 1.089" ID) 1999-Up	1.....	TBA
261.....	46427A.....	Race, 4F27E OD Drum To Rear Cover (1 Tab) (*Specify Thickness) 1.575" OD (1.213" ID)	1.....	XS4Z-7G262-FB
273.....	46431A.....	Cup Race, Pinion Brg To Bell Hsg & To Case (NP237427 Timken) (2.440" OD) 99-Up.....	1-2.....	TBA
273.....	46431B.....	Race, FNR5, Reduction Planet Shaft To Case, 2005-Up.....	1.....	TBA
274.....	46431C.....	Cone Bearing, 4F27E Pinion To Bell Hsg & To Case (NP 986901 Timken) 1999-Up.....	1-2.....	TBA
274.....	K46431.....	Bearing/Race Set, Pinion To Bell Hsg & To Case (NP 986901 Timken Bearing) 1999-Up.....	1.....	XS4Z-7H338-AB
275.....	46436.....	Bearing, FNR5, Differential Drive Gear To Case, 2005-Up	1.....	TBA
276.....	46440.....	Race, FNR5, Differential Drive Gear To Case, 2005-Up	1.....	TBA
277.....	46436A.....	Shim, 4F27E Pinion To Bell Hsg (*Specify Thickness .019" To .051")(2.405" OD)	1.....	XS4Z-7H367-AB
278.....	46432A.....	Cup Race, 4F27E/FNR5 Transfer Drive Gear To Case (2.680" OD) 1999-Up	1.....	TBA
278.....	46435C.....	Race, FNR5 Transfer Drive Gear Support, 2005-Up.....	1.....	TBA
279.....	46432C.....	Roller Bearing, 4F27E/FNR5 Transfer Drive Gear To Case (1.770" ID) 1999-Up.....	1.....	TBA
279.....	K46432.....	Bearing/Race Set, 4F27E Drive Gear (Bearing #P900 NP724285 Timken) 1999-Up.....	1.....	XS4Z-7F403-AB
280.....	46431A.....	Cup Race, 4F27E Pinion Bearing To Case (NP237427 Timken) (2.440" OD) 1999-Up.....	1.....	TBA
281.....	46431C.....	Cone Bearing, 4F27E Pinion To Case (NP 986901 Timken) 1999-Up (Also #274).....	1.....	TBA
281.....	46433C.....	Cone Bearing, FNR5, Driven Transfer Gear (Front & Rear) (#Koyo 46T080703-1).....	2.....	TBA
284.....	46437A.....	Shim, 4F27E Drive Preload (.098" Thick) (2.965" OD) 1999-Up	1.....	XS4Z-7H106-AB
288.....	46434A.....	Cup Race, 4F27E Diff To Case & To Bell Hsg (2.560" OD) (NP552557 Timken) 1999-Up	1-2.....	TBA
289.....	46434C.....	Cone Bearing, 4F27E Diff To Case & To Bell Hsg (1.573" ID) (NP320786) 1999-Up.....	1-2.....	TBA
289.....	K46978.....	Bearing & Race 4F27E Diff To Case & To Bell Hsg, 1999-Up.....	1-2.....	TBA
289.....	K46434.....	Bearing/Race Set, 4F27E Diff To Case & To Bell Hsg (Bearing # NP320786) 1999-Up	1-2.....	XS4Z-4221-AA
291.....	46434A.....	Cup Race, 4F27E Differential To Bell Housing (2.560" OD) (NP552557 Timken) 1999-Up	1.....	TBA
292.....	46434C.....	Cone Bearing, 4F27E Differential To Bell Housing (1.573" ID) (NP320786) 1999-Up.....	1.....	TBA
293.....	46438A.....	Shim, 4F27E Diff To Bell Hsg (*Specify Thickness .023" To .045") (2.525" OD) 1999-Up.....	1.....	XS4Z-4067-CA
GASKETS & RUBBER COMPONENTS				

4F27E, FN4A-EL, FNR5, FS5A-EL

ILL#	Part#		QTY	REF#
300.....	46500.....	Gasket, 4F27E/FNR5/FS5A-EL Bottom Pan (Cork) 1999-Up.....	1.....	TBA
300.....	46500F.....	Gasket, 4F27E/FNR5/FS5A-EL Bottom Pan (Farpak) 1999-Up.....	1.....	TBA
311.....	46506.....	Lathe Cut Seal, 4F27E (Ford) Pump Body 2000-Up.....	1.....	XS4Z-7A248-AC
311.....	46505.....	O-Ring, 4F27E (Mazda) Pump Body 1999-Up.....	1.....	FN01-19-242
320.....	46501.....	Gasket, Valve Body FN4A-EL Mazda (Bonded) 1999-Up.....	1.....	TBA
320.....	46502.....	Gasket, Valve Body, FN4A-EL Ford 1999-Up.....	1.....	TBA
322.....	46503.....	Gasket, 4F27E/FN4A-EL Front Control (Solenoid) Upper 1999-05.....	1.....	TBA
322.....	46504.....	Gasket, 4F27E/FN4A-EL Front Control (Solenoid) Lower 1999-05.....	1.....	TBA

TECHNICAL MANUALS

400.....	TM4F27E.....	Technical Manual, 4F27E (Ford, Focus) (ATSG).....	1.....	TBA
----------	--------------	---	--------	-----

ELECTRICAL COMPONENTS

410.....	46627.....	Switch, 4F27E, Range / Neutral Safety (9 Prong) 1999-Up.....	1.....	5S4Z-7F293-AA
410.....	46627C.....	Switch, FNR5, Neutral Safety / MLPS, 2005-Up.....	1.....	6E5Z-7F293-A
414.....	46956C.....	Switch, FNR5, Forward Cl Pressure (1-Wire, Screw-In) 2005-Up.....	1.....	6E5Z-7E440-A
421.....	46950.....	Solenoid, 4F27E, Shift A & B (On/Off) (Side Conn) 1999-Up (Can Use For FNR5 D & E).....	2.....	XS4Z-7H148-AA
422.....	46950A.....	Solenoid, FNR5, Shift D & E (On/Off) (Bottom Conn) 2005-Up.....	2.....	6E5Z-7H148-A
423.....	46951.....	Solenoid, 4F27E Shift C, D, E (PWM) 1999-Up.....	3.....	XS4Z-7G484-AA
423.....	46951.....	Solenoid, FNR5 Shift A, B, C (PWM) (Also PCB ILL#440) 2005-Up.....	4.....	XS4Z-7G484-AA
431.....	46949.....	Solenoid, 4F27E EPC (Pressure Control) 1999-Up.....	1.....	XS4Z-7G383-AA
431.....	46949.....	Solenoid, FNR5 EPC Pressure Control A (PCA) 2005-Up.....	1.....	XS4Z-7G383-AA
436.....	46957.....	Sensor, 4F27E (Ford) VSS / Output Speed (2 Prong) (Cast # XS4P) 2000-Up.....	1.....	XS4Z-7H103-AB
436.....	46957A.....	Sensor, FN4A-EL (Mazda) VSS / Output Speed (3 Prong) 1999-Up.....	1.....	FN12-21-551-A
436.....	46957C.....	Sensor, FNR5, VSS / Output Speed (Also Interm Speed) 2005-Up.....	1-2.....	6E5Z-7H103-A
437.....	96956.....	Sensor, 4F27E, TOT / TFT (Trans Oil Temp) 1999-Up.....	1.....	F1DZ-7H141-A
438.....	46959.....	Sensor, 4F27E / FN4A-EL, TSS / Input Speed, 1999-Up.....	1.....	XS4Z-7M101-AB
438.....	46959C.....	Sensor, FNR5, TSS / Input Speed, 2005-Up.....	1.....	6E5Z-7M101-A
439.....	46957C.....	Sensor, FNR5, Intermediate Speed (Also Output Speed) 2005-Up.....	1-2.....	6E5Z-7H103-A
440.....	46951.....	Solenoid, FNR5 EPC Pressure Control B (PCB) (Large Sol On Aux VB) 2005-Up.....	1.....	XS4Z-7G484-AA
446.....	46995A.....	Harness, 4F27E/FNR5 Internal (9-Pin Conn, 5-2 Pin Conn, 2-1 Pin Conn, 1-Ground) 99-Up.....	1.....	XS4Z-7G276-AB
446C.....	46995C.....	Harness, FNR5, Internal For Aux VB (10-1/2" Long, 2-Blade Conn) 2005-Up.....	1.....	6E5Z-7G276-B
468.....	46952C.....	Solenoid, FNR5, Shift F (Small Solenoid On Aux VB) 2005-Up.....	1.....	6E5Z-7Z101-A

MISCELLANEOUS COMPONENTS

494.....	K46599.....	Dipstick, 4F27E With Tube (27" Tube Length) 1999-Up.....	1.....	TBA
----------	-------------	--	--------	-----

PUMPS & PUMP COMPONENTS

500.....	46912.....	Pump, 4F27E (Ford Lathe Cut Seal Type) .535" Gears, 2000-Up.....	1.....	XS4Z-7A103-AC
500.....	46912A.....	Pump, 4F27E (Mazda O-Ring Type) .535" Gears, 1999-Up.....	1.....	TBA
500.....	46912C.....	Pump, FNR5 (O-Ring Type) .610" Gears, 2005-Up.....	1.....	TBA
510.....	46916.....	Pump Body With Gears (Ford Lathe Cut Seal Type) .535" Gears, 2000-Up.....	1.....	TBA
510.....	46916A.....	Pump Body With Gears (Mazda O-Ring Type) .535" Gears, 1999-Up.....	1.....	TBA
510.....	46916C.....	Pump Body With Gears FNR5 (O-Ring Type) .610" Gears, 2005-Up.....	1.....	TBA
520.....	46919.....	Stator, 4F27E (Ford) (With 2 Plugs On End Of Ring Tower) 2000-03.....	1.....	TBA
520.....	46919A.....	Stator, 4F27E (Mazda Type) 1999-Up.....	1.....	TBA
520.....	46919B.....	Stator, FNR5 (With 1 Plug On End Of Ring Tower) 2005-Up.....	1.....	TBA
530.....	K46201.....	Pump Gears, 4F27E (.535") 1999-Up.....	1.....	TBA
530.....	K46201C.....	Pump Gears, FNR5 (.610") 2005-Up.....	1.....	TBA

DRUMS & CLUTCH HUBS

550.....	46832.....	Drum, 4F27E Direct/OD Clutch (3 Clutch) (2-Holes Bottom Of Ring Bore) 1999-Up.....	1.....	XS4Z-7F283-AB
550.....	46832C.....	Drum, FNR5 Direct/OD Clutch (3 Clutch) (6-Holes Bottom Of Ring Bore) 2005-Up.....	1.....	TBA
554.....	46831.....	Drum, 4F27E/FNR5 Forward W/Shaft (.450" OD Pilot Rear End Of Shaft) 1999-Up.....	1.....	XS4Z-7F207-AC
554.....	46831A.....	Drum, 4F27E/FNR5 Forward W/Shaft (.488" OD Pilot Rear End Of Shaft) 1999-Up.....	1.....	TBA
555.....	46833.....	Drum, UD/Reduction Direct, FNR5/FS5A-EL (1-3/8" Tall Clutch Hub) 2005-Up.....	1.....	TBA
555.....	46833A.....	Drum, UD/Reduction Direct, FNR5/FS5A-EL (7/8" Tall Clutch Hub) 2005-Up.....	1.....	TBA
556.....	46830.....	Drum, Reverse Clu 4F27E (Ford) 2000-Up.....	1.....	XS4Z-7D044-AB
556.....	46830A.....	Drum, Reverse Clu FN4A-EL (Mazda)/FNR5/FS5A-EL 1999-Up.....	1.....	TBA
560.....	K46858.....	Piston Kit, 4F27E Direct (3-4) Clutch (Bonded) (With 20 Spring Retainer) 1999-Up.....	1.....	TBA
564.....	K46856.....	Piston Kit, 4F27E Forward Clutch (2 Bonded Pistons) (20 Spring Retainer) 1999-Up.....	1.....	TBA
566.....	K46855A.....	Piston Kit, 4F27E (Ford) Rev Cl (Bonded) (W/ 6 Notch, 12-Finger Spring, 1.475 Thk Pist) 1999-.....	1.....	TBA
566.....	K46855.....	Piston Kit, FN4A-EL (Mazda) Rev Cl (Bonded) (W/ 6 Notches, 12 Finger Spring, 1.375" Thk Pist).....	1.....	TBA
567.....	K46860.....	Piston Kit, 4F27E Low & Rev Cl (Bonded) (12 Finger Spring & .040" Thk Snap Ring) 1999-Up.....	1.....	TBA
570.....	46841.....	Hub, OD (3-4) Clu 4F27E (Ford) (24-Spline To Rear Planet) 2000-Up.....	1.....	XS4Z-7H351-AB
574.....	46841C.....	Hub, OD Clu (3-4) FN4A-EL (Mazda)/FNR5/FS5A-EL (25-Spline To Rear Planet) 1999-Up.....	1.....	TBA
574.....	46840.....	Hub, 4F27E Forward Clutch (32 Teeth) (1.705" Tall) 1999-Up.....	1.....	XS4Z-7B067-AC

PLANETS, RING GEARS & SUN GEARS

4F27E, FN4A-EL, FNR5, FS5A-EL

ILL#	Part#		QTY	REF#
582.....	46747	Planet, 4F27E Front (Steel) Neck Is .984" Long W/ 34-Splines, 1999-01	1	XS4Z-7A398-AB
582.....	46747A	Planet, 4F27E/FNR5 Front (Steel) Neck Is .938" Long W/ 34-Splines, 2002-Up	1	TBA
584.....	46731	Planet, 4F27E Rear (Ford Type) (24-Inner Splines To OD CI Hub) 2000-Up	1	XS4Z-7D006-AB
584.....	46731A	Planet, FN4A-EL/FNR5 Rear (Mazda Type) (25-Inner Splines To OD CI Hub) 1999-Up	1	TBA
586.....	46748C	Planet, FNR5 Reduction/OD, 8-1/4" Shaft, 2005-Up	1	TBA
592.....	46749	Ring Gear, 4F27E Front (42T Outer) (12 Lugs) (3.080" Thk) (89T Left Angled Inner) 1999-Up	1	TBA
596.....	46746	Ring Gear, Reduction Planet, FNR5/FS5A-EL, 2005-Up	1	TBA
612.....	46730	Sun Gear & Shaft, Front, 4F27E/FNR5 1999-Up	1	XS4Z-7A399-AB
614.....	46734	Sun Gear & Flange Rear 4F27E (Ford) (1.014" ID Bushing) 2000-Up	1	XS4Z-7A019-AB
614.....	46734A	Sun Gear & Flange Rear FN4A-EL (Mazda)/FNR5/FS5A-EL (1.179" ID Bushing) 1999-Up	1	TBA
616.....	46735	Sun Gear, Reduction Planet (31T) FNR5/FS5A-EL, 2005-Up	1	TBA
SPRAGS & ONE WAY CLUTCHES				
650.....	46725C	Sprag, FNR5, Reduction, 12-Roller, .685" Wide, Plastic Cage, 3-Brass Keepers, 2005-Up	1	TBA
654.....	46727	Sprag, 4F27E/FNR5, Low, 20 Elements, .465" Thick, Brass End Caps, 1999-Up	1	XS4Z-7A089-AB
660.....	46728C	Inner Race, FNR5, Reduction Sprag, 2005-Up	1	TBA
664.....	46729	Inner Race, 4F27E/FNR5, Low Sprag (3.900" OD) (.775" Thick) 1999-Up	1	XS4Z-7D171-AB
DIFFERENTIALS & COMPONENTS				
689.....	46634	Oil Shield, 4F27E Pinion Bearing To Case (2.389" OD) 1999-Up	1	TBA
690.....	46894	Park Gear, 4F27E (36-Splines) 1999-Up	1	TBA
690.....	46894C	Park Gear, FNR5 (32-Splines) 2005-Up	1	TBA
694.....	46641	Retainer, Low Sprag, 4F27E/FNR5 1999-Up	1	XS4Z-7H199-AB
696.....	46621	Crush Sleeve, 4F27E/FNR5 Drive Bearings (2.110" OD) 1999-Up	1	XS4Z-7H369-AB
710.....	46870	Gear, Transfer Drive 4F27E (59T) 1999-Up	1	XS4Z-7F342-AB
710.....	46870C	Gear, Transfer Drive 4F27E (87T) 1999-Up	1	TBA
710.....	46870B	Gear, Transfer Drive 4F27E/FNR5 (86T) 1999-Up	1	TBA
712.....	K46871	Gear Set, 4F27E Transfer Driven & Pinion Drive (57T/22T, 1-ID) 1999-Up	1	TBA
712.....	K46871A	Gear Set, 4F27E Transfer Driven & Pinion Drive (57T/21T, 3-ID) 1999-Up	1	TBA
712.....	K46871B	Gear Set, 4F27E Transfer Driven & Pinion Drive (81T/21T, 3-ID) 1999-Up	1	TBA
712.....	K46871C	Gear Set, 4F27E Transfer Driven & Pinion Drive (82T/19T, No-ID) 1999-Up	1	TBA
712.....	K46871D	Gear Set, 4F27E Transfer Driven & Pinion Drive (82T/21T, 2-ID) 1999-Up	1	TBA
712.....	46871E	Gear, Transfer Driven FNR5 (82T) 2005-Up	1	TBA
715.....	46880F	Diff & Ring Gear, 4F27E (83T Ring Gear, 1-ID Groove) 1999-Up	1	TBA
715.....	46880A	Diff & Ring Gear, 4F27E (85T Ring Gear, 1-ID Groove) 1999-Up	1	TBA
715.....	46880C	Diff & Ring Gear, 4F27E (86T Ring Gear, 2-ID Groove) 1999-Up	1	TBA
715.....	46880B	Diff & Ring Gear, 4F27E (86T Ring Gear, 3-ID Groove) 1999-Up	1	TBA
715.....	46880D	Diff & Ring Gear, 4F27E (88T Ring Gear, 2-ID Groove) 1999-Up	1	TBA
715.....	46880E	Diff & Ring Gear, FNR5 (85T Ring Gear, 2-ID Groove) 2005-Up	1	TBA
730.....	K46871	Gear Set, 4F27E Pinion Drive & Transfer Driven (57T/22T, 1-ID) 1999-Up	1	TBA
730.....	K46871A	Gear Set, 4F27E Pinion Drive & Transfer Driven (57T/21T, 3-ID) 1999-Up	1	TBA
730.....	K46871B	Gear Set, 4F27E Pinion Drive & Transfer Driven (81T/21T, 3-ID) 1999-Up	1	TBA
730.....	K46871C	Gear Set, 4F27E Pinion Drive & Transfer Driven (82T/19T, No-ID) 1999-Up	1	TBA
730.....	K46871D	Gear Set, 4F27E Pinion Drive & Transfer Driven (82T/21T, 2-ID) 1999-Up	1	TBA
730.....	46849	Gear, Diff Pinion Drive, 4F27E (21 Teeth, 3 Groove) (4.090" Long) 1999-Up	1	TBA
730.....	46849B	Gear, Diff Pinion Drive, 4F27E (22T, 1-ID)	1	TBA
730.....	46849A	Gear, Diff Pinion Drive, 4F27E (21T, 2-ID) 1999-Up	1	TBA
730.....	46849C	Gear, Diff Pinion Drive, FNR5 (22T, 2-ID) 2005-Up	1	TBA
730.....	46849CA	Gear, Diff Pinion Drive, FNR5 (24T, No-ID) 2005-Up	1	TBA
VALVE BODY COMPONENTS				
741.....	46892-01K	Valve, 4F27E/FN4A-EL, Oversized Pressure Regulator, Includes: 1-Valve, 1-End Plug (Ford Only) Requires Tools F-46892-TL & VB-FIX, Sonnax	1	TBA
VALVE BODIES (DACCO VB#)				
740.....	FD-3390	Valve Body, 4F27E, Focus (5-Solenoid) 2000-Up	1	TBA
VALVE BODIES				
740.....	46892	Valve Body, 4F27E (Ford) (6 Solenoid) (Cast # XS4P-7A101-AC) 2000-Up	1	TBA
740.....	46892A	Valve Body, 4F27E (FN4A-EL, Mazda) (6 Solenoid) (Cast # FN11) 1999-Up	1	TBA
740.....	46892C	Valve Body, FNR5 (FS5A-EL Mazda) 2005-Up	1	TBA
744.....	46893C	Auxiliary Valve Body, FNR5 (FS5A-EL (2-Solenoid) 2005-Up	1	TBA
CASES & HOUSINGS				
750.....	46381A	Bell Housing, 4F27E (5 1/4" Top Bolts) (Starter At 11:00) (Cast # RF-XS4P-7976-AD)	1	XS4Z-7005-AC
750.....	46381B	Bell Housing, 4F27E (6 1/4" Top Bolts) (Starter At 10:00) (Cast # FN11)	1	TBA
750.....	46381C	Bell Housing, 4F27E (6 3/8" Top Bolts) (Starter At 10:00) (Cast # FN41)	1	TBA
750.....	46381D	Bell Housing, 4F27E (5 1/8" Top Bolts) (Starter At 2:00) (Cast # XS4P-7976-BD) 2004-Up	1	3S4Z-7005-BA

4F27E, FN4A-EL, FNR5, FS5A-EL

ILL#	Part#		QTY	REF#
750.....	46381E.....	Bell Housing, FNR5 (Cast # FSK2) 2005-Up.....	1.....	TBA
750.....	46381F.....	Bell Housing, FNR5 (Cast # FSEO) 2005-Up.....	1.....	TBA
759.....	46804A.....	Rear Cover, FN4A-EL(Mazda) (No Cooler Line Fittings) 1999-Up.....	1.....	TBA
759.....	46804.....	Rear Cover, 4F27E(Ford) (W/ Cooler Line Fitting) 1999-04.....	1.....	XS4Z-7222-BA
759.....	46804C.....	Rear Cover, FNR5 (No Cooler Line Fittings) 2005-Up.....	1.....	TBA
760.....	46701.....	Case, 4F27E(Ford) (Cast # RFXS-4P By Axle Seal) (1-Cooler Line Fitting) 2000-Up.....	1.....	TBA
760.....	46701A.....	Case, FN4A-EL (Mazda) (2-Cooler Line Fittings) 1999-Up.....	1.....	TBA
760.....	46701C.....	Case, FNR5, 2005-Up.....	1.....	TBA
765.....	46801.....	Pan, 4F27E (Ford & Mazda) 1999-Up.....	1.....	XS4Z-7A194-AB
765.....	46801C.....	Pan, FNR5 (Ford & Mazda) 2005-Up.....	1.....	TBA
766.....	46802.....	Cover, FNR5 Aux Valve Body, 2005-Up.....	1.....	TBA
795.....	46870N.....	Nut, 4F27E Transfer Drive Gear (1.710" ID) (Right Hand Threads) (4 Notches) 1999-Up.....	1.....	XS4Z-7B364-AB
796.....	46081.....	Nut, FNR5, Reduction Planet Shaft, 2005-Up.....	1.....	TBA
855.....	46642.....	Retainer, 4F27E/FNR5 Reverse Clutch Piston (2.875" OD) (2.500" ID) 1999-Up.....	1.....	XS4Z-7D406-AB
857.....	46115A.....	Cushion Plate, 4F27E/FNR5 Low/Reverse (.088" Thick, Dished) 1999-Up.....	1.....	XS4Z-7B070-BB

SNAP RINGS

NI.....	K46928.....	Snap Ring Kit, 4F27E / FN4A-EL 1999-Up.....	1.....	TBA
862.....	46601.....	Snap Ring, 4F27E/FNR5, Direct Drum To Piston Retainer, 1999-Up.....	1.....	TBA
864.....	46609.....	Snap Ring, FNR5, OD-Brake Backing Plate, 2005-Up.....	1.....	TBA
865.....	46602.....	Snap Ring, 4F27E/FNR5, Low/Rev Clu Piston Retainer, 1999-Up.....	1.....	TBA
876.....	46603.....	Snap Ring, 4F27E/FNR5, Forward Drum To Backing Plate (.047") 1999-Up.....	1.....	TBA
876.....	46603A.....	Snap Ring, 4F27E/FNR5, Forward Drum To Backing Plate (.055") 1999-Up.....	1.....	TBA
876.....	46603B.....	Snap Ring, 4F27E/FNR5, Forward Drum To Backing Plate (.063") 1999-Up.....	1.....	TBA
876.....	46603C.....	Snap Ring, 4F27E/FNR5, Forward Drum To Backing Plate (.071") 1999-Up.....	1.....	TBA
876.....	46603D.....	Snap Ring, 4F27E/FNR5, Forward Drum To Backing Plate (.079") 1999-Up.....	1.....	TBA
876.....	46603E.....	Snap Ring, 4F27E/FNR5, Forward Drum To Backing Plate (.087") 1999-Up.....	1.....	TBA
877.....	46604.....	Snap Ring, 4F27E/FNR5, Forward Drum To Piston Retainer, 1999-Up.....	1.....	TBA
878.....	46603.....	Snap Ring, 4F27E/FNR5, OD-Direct Drum To Backing Plate (.047") 1999-Up.....	1.....	TBA
878.....	46603A.....	Snap Ring, 4F27E/FNR5, OD-Direct Drum To Backing Plate (.055") 1999-Up.....	1.....	TBA
878.....	46603B.....	Snap Ring, 4F27E/FNR5, OD-Direct Drum To Backing Plate (.063") 1999-Up.....	1.....	TBA
878.....	46603C.....	Snap Ring, 4F27E/FNR5, OD-Direct Drum To Backing Plate (.071") 1999-Up.....	1.....	TBA
878.....	46603D.....	Snap Ring, 4F27E/FNR5, OD-Direct Drum To Backing Plate (.079") 1999-Up.....	1.....	TBA
878.....	46603E.....	Snap Ring, 4F27E/FNR5, OD-Direct Drum To Backing Plate (.087") 1999-Up.....	1.....	TBA
883.....	46605.....	Snap Ring, 4F27E/FNR5, Low Sprag To Ring Gear & Low/Rev Clu Hub, 1999-Up.....	1.....	TBA
884.....	46606.....	Snap Ring, 4F27E/FNR5, Forward Sun Gear To Clutch Hub, 1999-Up.....	1.....	TBA
885.....	46607.....	Snap Ring, 4F27E/FNR5, Low/Rev Backing Plate To Case (.071") 1999-Up.....	1.....	TBA
885.....	46607A.....	Snap Ring, 4F27E/FNR5, Low/Rev Backing Plate To Case (.079") 1999-Up.....	1.....	TBA
885.....	46607B.....	Snap Ring, 4F27E/FNR5, Low/Rev Backing Plate To Case (.087") 1999-Up.....	1.....	TBA
885.....	46607C.....	Snap Ring, 4F27E/FNR5, Low/Rev Backing Plate To Case (.095") 1999-Up.....	1.....	TBA
885.....	46607D.....	Snap Ring, 4F27E/FNR5, Low/Rev Backing Plate To Case (.102") 1999-Up.....	1.....	TBA
885.....	46607E.....	Snap Ring, 4F27E/FNR5, Low/Rev Backing Plate To Case (.110") 1999-Up.....	1.....	TBA
885.....	46607F.....	Snap Ring, 4F27E/FNR5, Low/Rev Backing Plate To Case (.118") 1999-Up.....	1.....	TBA
889.....	46608.....	Snap Ring, 4F27E/FNR5, Low/Rec Clutch Hub To Reverse Planet, 1999-Up.....	1.....	TBA
890.....	46603.....	Snap Ring, 4F27E/FNR5, OD Drum To Backing Plate (.047") 1999-Up.....	1.....	TBA
890.....	46603A.....	Snap Ring, 4F27E/FNR5, OD Drum To Backing Plate (.055") 1999-Up.....	1.....	TBA
890.....	46603B.....	Snap Ring, 4F27E/FNR5, OD Drum To Backing Plate (.063") 1999-Up.....	1.....	TBA
890.....	46603C.....	Snap Ring, 4F27E/FNR5, OD Drum To Backing Plate (.071") 1999-Up.....	1.....	TBA
890.....	46603D.....	Snap Ring, 4F27E/FNR5, OD Drum To Backing Plate (.079") 1999-Up.....	1.....	TBA
890.....	46603E.....	Snap Ring, 4F27E/FNR5, OD Drum To Backing Plate (.087") 1999-Up.....	1.....	TBA
892.....	46610.....	Snap Ring, 4F27E/FNR5, Reverse Drum To Backing Plate/Sun Gear (.047") 1999-Up.....	1.....	TBA
892.....	46610A.....	Snap Ring, 4F27E/FNR5, Reverse Drum To Backing Plate/Sun Gear (.055") 1999-Up.....	1.....	TBA
892.....	46610B.....	Snap Ring, 4F27E/FNR5, Reverse Drum To Backing Plate/Sun Gear (.063") 1999-Up.....	1.....	TBA
892.....	46610C.....	Snap Ring, 4F27E/FNR5, Reverse Drum To Backing Plate/Sun Gear (.071") 1999-Up.....	1.....	TBA
892.....	46610D.....	Snap Ring, 4F27E/FNR5, Reverse Drum To Backing Plate/Sun Gear (.079") 1999-Up.....	1.....	TBA
892.....	46610E.....	Snap Ring, 4F27E/FNR5, Reverse Drum To Backing Plate/Sun Gear (.087") 1999-Up.....	1.....	TBA
893.....	46611.....	Snap Ring, 4F27E/FNR5, Reverse Drum To Piston Retainer, 1999-Up.....	1.....	TBA
NI.....	46612.....	Snap Ring, FNR5/FS5A-EL, UD/Reduction Ring Gear To Driven Transfer Gear, 2005-Up.....	1.....	TBA

PISTONS, SPRINGS & MISCELLANEOUS

900.....	K46528.....	Servo Assembly, 4F27E (Bonded Piston & 3 Bolt Cover) 1999-Up.....	1.....	TBA
901.....	46622.....	Spring, OD Servo, 4F27E/FNR5, 1999-Up.....	1.....	TBA
904.....	46560.....	Cover, OD Servo, 4F27E/FNR5, 1999-Up.....	1.....	TBA
905.....	46528.....	Piston, Servo, Intern / OD, Ford, 4F27E, 2000-Up.....	1.....	XS4Z-7D021-AB
905.....	46528A.....	Piston, Servo, Intern / OD, Mazda, FN4A-EL, 99-Up, FNR5 2005-Up.....	1.....	FN11-21-32Y
926.....	46281A.....	Spring, 4F27E Accum 1-2 (Front, Outer) (3" Long) 1999-Up.....	1.....	XS4Z-7G267-AB
926.....	46281AA.....	Spring, 4F27E Accum N-D (Rear, Outer) (2-11/16" Long) 1999-Up.....	1.....	XS4Z-7G300-AB
926B.....	46281B.....	Spring, 4F27E Accum 1-2 (Front, Inner) (2-1/8" Long) 1999-Up.....	1.....	XS4Z-7G326-AB

4F27E, FN4A-EL, FNR5, FS5A-EL

ILL#	Part#		QTY	REF#
926B	46281BB	Spring, 4F27E Accum N-D (Rear, Inner) (2-11/16" Long 1999-Up	1	XS4Z-7G395-AA
927	46837A	Piston, 4F27E Accum, 1-2/N-D, 1999-Up	2	XS4Z-7F251-AB
960	46858	Piston, Direct (OD) Clutch, 4F27E / FNR5 (Bonded) 1999-Up	1	FN01-19-350A
960B	46859	Piston, Retainer, Direct (OD) Clutch, 4F27E / FNR5 (Bonded) 1999-Up	1	FN11-19-3Z0
961	46762C	Piston, Reduction/ OD Brake Clutch, FNR5 (Bonded) 2005-Up	1	FS50-19-HE1
964	46856	Piston, Forward Clutch, 4F27E / FNR5 (Bonded) 1999-Up	1	FN01-19-5P0C
964B	46857	Piston, Retainer, Forward Clutch, 4F27E / FNR5 (Bonded) 1999-Up	1	FN11-19-5Z0
965	46763C	Piston, Reduction Direct Clutch, FNR5 (Bonded) 2005-Up	1	TBA
966	46855A	Piston, Reverse Cl, Ford Only, 4F27E (Bonded) 1.475" Thk, 2000-Up	1	XS4Z-7D402-AB
966	46855	Piston, Reverse Cl, Mazda Only, FN4A-EL (Bonded) 1.375" Thk, 1999-Up	1	FN11-19-5H0A
966	46855	Piston, Reverse Cl, Ford & Mazda FNR5/FS5A-EL (Bonded) 1.375" Thk, 2005-Up	1	FN11-19-5H0A
967	46860	Piston, Low/Reverse Clutch, 4F27E / FNR5 (Bonded) 1999-Up	1	FN01-19-438
970	46868	Spring & Retainer, Direct Piston, 4F27E/FNR5, 1999-Up	1	TBA
971	46862	Spring & Retainer, OD-Brake Piston, FNR5, 2005-Up	1	TBA
974	46866	Spring & Retainer, Forward Piston, 4F27E/FNR5, 1999-Up	1	TBA
975	46863	Spring & Retainer, OD-Direct Piston, FNR5, 2005-Up	1	TBA
976	46637A	Spring, 4F27E Reverse Clutch Beveled (12 Fingers) (.055" Thick) (4.785") 1999-Up	1	TBA
977	46637B	Spring, 4F27E Low & Reverse Beveled (12 Fingers) (.050" Thick) 1999-Up	1	XS4Z-7B070-AB
985	46763CA	Piston, Retainer, Reduction Direct Clutch, FNR5 (Bonded) 2005-Up	1	TBA
991-3	K46623	Detent Assembly, 4F27E (With Rooster Comb) 1999-Up	1	TBA
991-4	46624	Shift Rod, 4F27E Linkage (11-5/8" Long) 1999-Up	1	TBA
991-6	46625	Bracket, 4F27E Park Rod Actuator (2 Bolt) 1999-Up	1	TBA
992	46626	Shifter Arm, 4F27E External Bolt-On (2-3/4" Long) 1999-Up	1	XS4Z-7A256-AA
994	46628	Park Rod, 4F27E (6-1/4" Long) 1999-Up	1	XS4Z-7A232-AB
995	K46629	Park Pawl Assembly	1	TBA
995-3	46631	Spring, Park Pawl	1	TBA
996	46633	Cooler Fitting, 4F27E (19mm) (Screen-In) (Takes 2) 1999-Up	2	YS4Z-7D273-AA
999	46632	Tube, 4F27E Inside Case (4" Long) 1999-Up	1	YS4Z-7N148-AB

TF-80SC (AF40) , TF-81SC (AF21)

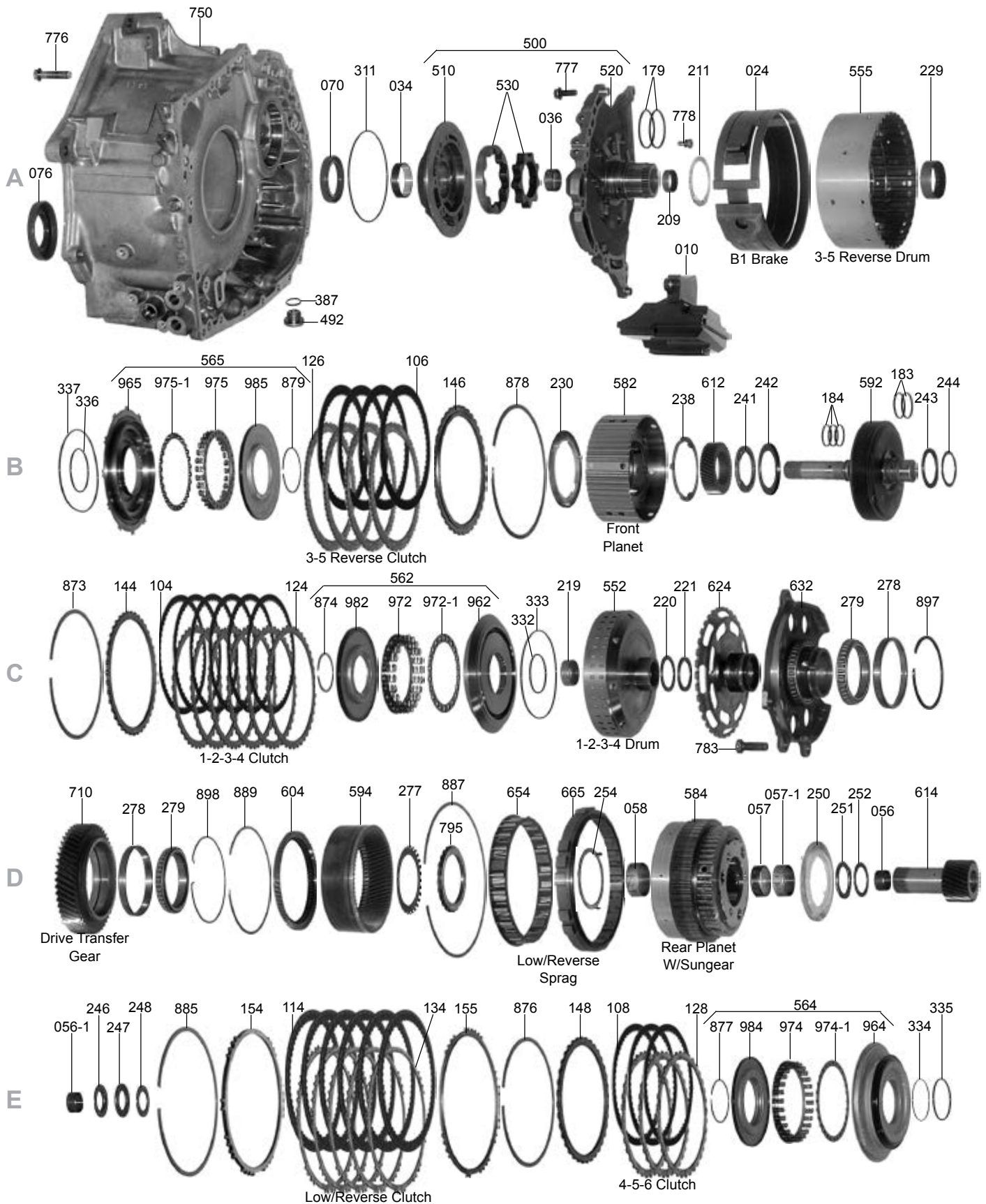

TF-80SC (AF40) , TF-81SC (AF21)

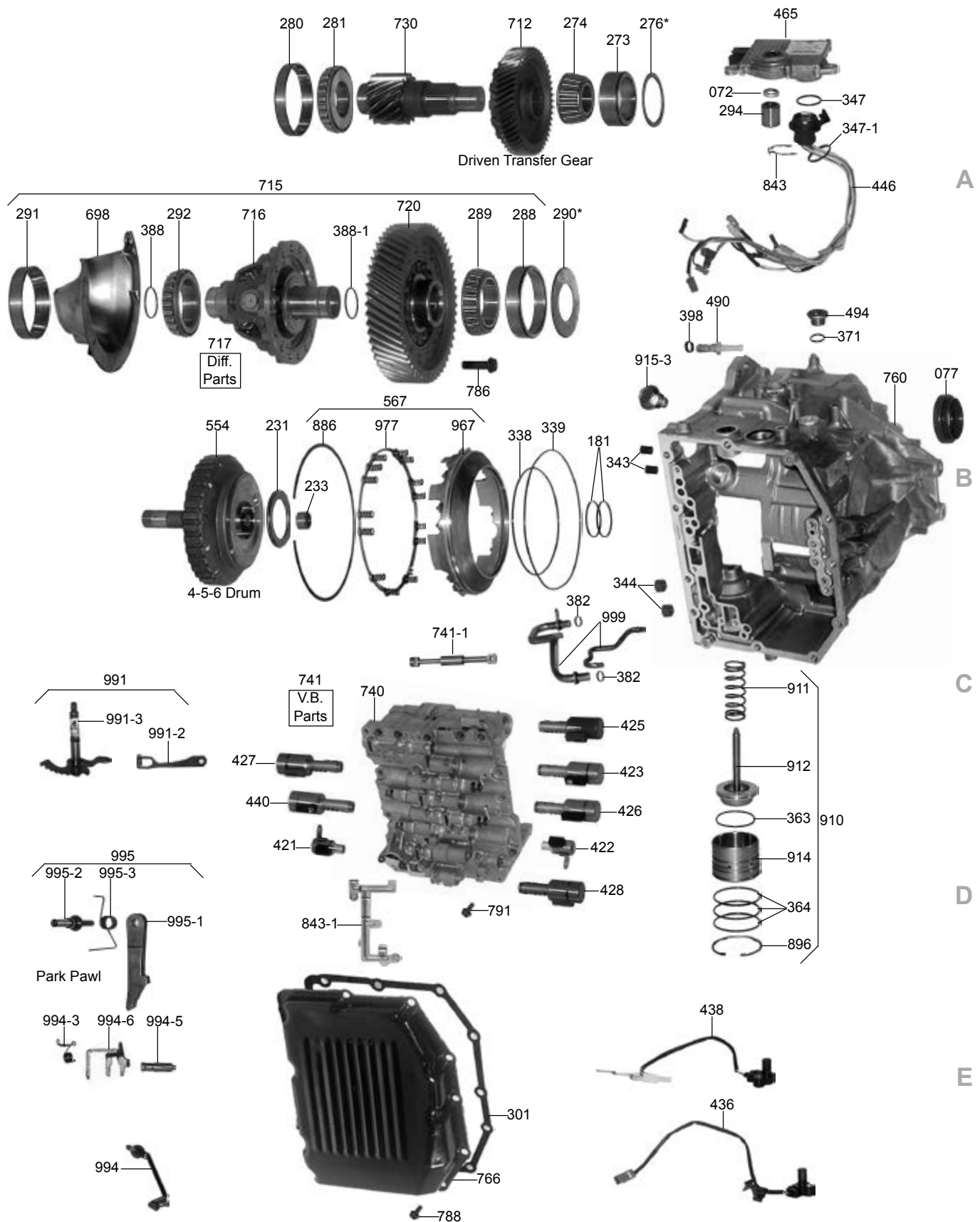

A

B

C

D

E

FORD

TF-80SC (AF40) , TF-81SC (AF21)

ILL#	Part#		QTY	REF#
OVERHAUL KITS & PISTON KITS				
NI.....	K106900.....	Overhaul Kit, W/ Pistons, TF80(AF40)/TF81(AF21) (Combo) 2005-Up.....	1.....	N/A
NI.....	K106900X.....	Overhaul Kit, W/Out Pistons, TF80(AF40)/TF81(AF21) (Combo) 2005-Up.....	1.....	N/A
NI.....	K106900A.....	Overhaul Kit, W/ Pistons, TF81(AF21) Ford, Mazda, Hyundai, Rover, 2005-Up.....	1.....	N/A
NI.....	K106900AX.....	Overhaul Kit, W/Out Pistons, TF81(AF21) Ford, Mazda, Hyundai, Rover, 2005-Up.....	1.....	N/A
NI.....	K106900B.....	Overhaul Kit, W/ Pistons, TF80(AF40) GM, Volvo, Saab, Jaguar, 2005-Up.....	1.....	N/A
NI.....	K106900BX.....	Overhaul Kit, W/Out Pistons, TF80(AF40) GM, Volvo, Saab, Jaguar, 2005-Up.....	1.....	N/A
NI.....	K106900T.....	Overhaul Kit, Volvo, Transfer Case Only (*Not Included With Any Kits Below*) 2005-Up.....	1.....	N/A
NI.....	K106900-99.....	Piston Kit, TF80(AF40)/TF81(AF21) (Combo) 2005-Up.....	1.....	N/A
MASTER L/STEEL KITS				
NI.....	DK10600S.....	Master L/Steels Kit, W/ Pistons, TF80(AF40)/TF81(AF21) (Combo) 2005-Up.....	1.....	N/A
NI.....	DK10600XS.....	Master L/Steels Kit, W/Out Pistons, TF80(AF40)/TF81(AF21) (Combo) 2005-Up.....	1.....	N/A
NI.....	DK10600AS.....	Master L/Steels Kit, W/ Pistons, TF81(AF21) Ford, Mazda, Hyundai, Rover, 2005-Up.....	1.....	N/A
NI.....	DK10600AXS.....	Master L/Steels Kit, W/Out Pistons, TF81(AF21) Ford, Mazda, Hyundai, Rover, 2005-Up.....	1.....	N/A
NI.....	DK10600BS.....	Master L/Steels Kit, W/ Pistons, TF80(AF40) GM, Volvo, Saab, Jaguar, 2005-Up.....	1.....	N/A
NI.....	DK10600BXS.....	Master L/Steels Kit, W/Out Pistons, TF80(AF40) GM, Volvo, Saab, Jaguar, 2005-Up.....	1.....	N/A
NI.....	DK10600CS.....	Master L/Steels Kit, W/ Pistons, TF80(AF40) Volvo AWD, 2005-Up.....	1.....	N/A
NI.....	DK10600CXS.....	Master L/Steels Kit, W/Out Pistons, TF80(AF40) Volvo AWD, 2005-Up.....	1.....	N/A
MASTER W/STEELS KITS				
NI.....	DK10600.....	Master W/Steels Kit, W/ Pistons, TF80(AF40)/TF81(AF21) (Combo) 2005-Up.....	1.....	N/A
NI.....	DK10600X.....	Master W/Steels Kit, W/Out Pistons, TF80(AF40)/TF81(AF21) (Combo) 2005-Up.....	1.....	N/A
NI.....	DK10600A.....	Master W/Steels Kit, W/ Pistons, TF81(AF21) Ford, Mazda, Hyundai, Rover, 2005-Up.....	1.....	N/A
NI.....	DK10600AX.....	Master W/Steels Kit, W/Out Pistons, TF81(AF21) Ford, Mazda, Hyundai, Rover, 2005-Up.....	1.....	N/A
NI.....	DK10600B.....	Master W/Steels Kit, W/ Pistons, TF80(AF40) GM, Volvo, Saab, Jaguar, 2005-Up.....	1.....	N/A
NI.....	DK10600BX.....	Master W/Steels Kit, W/Out Pistons, TF80(AF40) GM, Volvo, Saab, Jaguar, 2005-Up.....	1.....	N/A
NI.....	DK10600C.....	Master W/Steels Kit, W/ Pistons, TF80(AF40) Volvo AWD, 2005-Up.....	1.....	N/A
NI.....	DK10600CX.....	Master W/Steels Kit, W/Out Pistons, TF80(AF40) Volvo AWD, 2005-Up.....	1.....	N/A
FILTERS				
010.....	106710A.....	Filter, TF-81SC (Ford) 2005-Up.....	1.....	TBA
BANDS				
024.....	106700.....	Band, TF-81SC B1 Brake (2 3/8" Wide) (Split) 2005-Up.....	1.....	TBA
BUSHINGS				
030.....	K106901A.....	Bushing Kit, TF-81SC 2005-Up.....	1.....	TBA
035.....	106005A.....	Bushing, TF-81SC Pump Body (1.850" ID)(W/Oil Pockets) 2005-Up.....	1.....	TBA
036.....	106002A.....	Bushing, TF-81SC Pump Stator (Front)(.660" Wide, .990" ID) (Brass) 2005-Up.....	1.....	TBA
056.....	106017A.....	Bsh, TF-81SC Rear Sun Gr (Front)(.520" Wide, 1.078" OD, .955" ID)(Brass W/Oil Pockets) 05-.....	1.....	TBA
056.....	106017B.....	Bsh, TF-81SC Rear Sun Gr (Rear)(.500" Wide, 1.078" OD, .955" ID)(Brass W/Oil Pockets) 05-.....	1.....	TBA
057.....	106015A.....	Bsh, TF-81SC Rear Planet Front Sun Gr (Front)(.425" Wide, 1.432" OD, 1.308" ID) Brass W/Oil.....	1.....	TBA
057.....	106015B.....	Bsh, TF-81SC Rear Planet Front Sun Gr (Rear)(.630" Wide, 1.365" OD, 1.308" ID) Brass W/ Oil.....	1.....	TBA
058.....	106015C.....	Bsh, TF-81SC Rear Planet (Front)(.620" Wide, 1.875" OD, 1.721" ID)(Brass W/Oil Pockets) 05-.....	1.....	TBA
METAL CLAD SEALS				
070.....	106151.....	Seal, TF-80/81 Front 2005-Up.....	1.....	79401
072.....	78197.....	Seal, TF-80/81 Manual Lever 2005-Up.....	1.....	48204
076.....	106154A.....	Seal, TF-80 Axle (Conv Side) All Exc Volvo, Vera Cruz, Land Rover 2005-Up.....	1.....	79116
076.....	106154D.....	Seal, TF-80 Axle (Conv Side) Volvo, Outer 2005-Up.....	1.....	79320
076.....	106154DA.....	Seal, TF-80 Axle (Conv Side) Volvo, Inner 2005-Up.....	1.....	79139
076.....	106154E.....	Seal, TF-80 Axle (Conv Side) Vera Cruz, Land Rover 2005-Up.....	1.....	79031
076.....	106154B.....	Seal, TF-81SC Axle (Conv Side) All Except: MKZ, Fusion, Milan & Zephyr, 2005-Up.....	1.....	79511
076.....	106154C.....	Seal, TF-81SC Axle (Conv Side) MKZ, Fusion, Milan & Zephyr, 2005-Up.....	1.....	79177
076.....	59152.....	Seal, TF-80 2nd Generation, Axle (Conv Side) 2010-Up.....	1.....	79112
077.....	59154DA.....	Seal, TF-80 Axle (Case Side) All Exc Vera Cruz, Land Rover 2005-Up.....	1.....	79206
077.....	106153E.....	Seal, TF-80 Axle (Case Side) Vera Cruz AWD, 2005-Up.....	1.....	79021
077.....	106154D.....	Seal, TF-80 Axle (Case Side) Land Rover, 2005-Up.....	1.....	79320
077.....	106153M.....	Seal, TF-80SC Axle (Case Side) 2nd Generation, 2010-Up.....	1.....	79312
077.....	106153B.....	Seal, TF-81SC Axle (Case Side) All Except: MKZ, Fusion, Milan & Zephyr, 2005-Up.....	1.....	79211
077.....	106153C.....	Seal, TF-81SC Axle (Case Side) MKZ, Fusion, Milan & Zephyr, Vera Cruz 2WD 2005-Up.....	1.....	79117
FRICTIONS				
104.....	106101A.....	Friction, (C1) TF-81SC 1-2-3-4 Clutch (.065")(54 Teeth)(6 3/16" OD) 2005-Up.....	6-7.....	TBA
106.....	106103A.....	Friction, (C3) TF-81SC 3-5 Reverse Clutch (.065")(54 Teeth)(6 1/2" OD) 2005-Up.....	4-5.....	TBA
108.....	106105A.....	Friction, (C2) TF-81SC 4-5-6 Clutch (.065")(55 Teeth)(6 5/16" OD) 2005-Up.....	3-4.....	TBA
114.....	106107A.....	Friction, (B2) TF-81SC Low/Reverse Clutch (.063")(60 Teeth)(7 1/4" OD) 2005-Up.....	6-7.....	TBA

TF-80SC (AF40) , TF-81SC (AF21)

ILL#	Part#		QTY	REF#
119.....	K106AF	Friction Module, TF-81SC (AF21) 2005-Up.....	1.....	TBA
119.....	K106F	Friction Module, TF-80SC (AF40) 2005-Up.....	1.....	TBA
STEELS				
124.....	106102A	Steel, (C1) TF-81SC 1-2-3-4 Clutch (.070") (40 Teeth) (5.555" ID) 2005-Up.....	6-7.....	TBA
126.....	106104A	Steel, (C3) TF-81SC 3-5 Reverse Clutch (.091") (36 Teeth) (5.560" ID) 2005-Up.....	4-5.....	TBA
128.....	106106A	Steel, (C2) TF-81SC 4-5-6 Clutch (.070") (36 Teeth) (5.635" ID) 2005-Up.....	3-4.....	TBA
134.....	106108A	Steel, (B2) TF-81SC Low/Reverse Clutch (.068") (14 Teeth) (6 13/16" ID) 2005-Up.....	5-6.....	TBA
139.....	K106AS	Steel Module, TF-81SC (AF21) 2005-Up.....	1.....	TBA
139.....	K106S	Steel Module, TF-80SC (AF40) 2005-Up.....	1.....	TBA
PRESSURE PLATES				
144.....	106715A	Pressure Plate, TF-81SC 1-2-3-4 Clutch (.131") (40 Teeth) (5.560" ID) (Stepped) 2005-Up.....	1.....	TBA
146.....	106716A	Pressure Plate, TF-81SC 3-5 Reverse Clutch (.121") (54 Teeth) (5 9/16" ID) (Stepped) 2005-Up.....	1.....	TBA
148.....	106717A	Pressure Plate, TF-81SC 4-5-6 Clutch (.121") (36 Teeth) (5 5/8" ID) (Stepped) 2005-Up.....	1.....	TBA
154.....	106718A	Pressure Plate, TF-81SC Low/Reverse Clutch (Top) (.205") (14 Teeth) (6 13/16" ID) 2005-Up.....	1.....	TBA
155.....	106719A	Apply Plate, TF-81SC Low/Rev Clu (Bottom) (.141") (14 Teeth) (6 13/16" ID) (Stepped) 05-Up.....	1.....	TBA
VALVE BODY KITS				
165.....	K106908	Valve Body Kit, TF-81SC / AWF21, Ford / Mercury / Lincoln / Mazda 2005-Up (Transgo).....	1.....	SKAWF21
165.....	K106908A	Valve Body Kit, TF-81SC / AWF21, Volvo / Saab, 2006-Up (Transgo).....	1.....	SKTF80SC
SEALING RINGS				
175.....	K106903	Ring Kit, TF-81SC/TF-80SC 2005-Up.....	1.....	K79300G
179.....	106301A	Ring, TF-81SC 3-5 Reverse Clutch (Stator) (.090" Wide, 2.020" OD) (Teflon) 2005-Up.....	1.....	TBA
181.....	106302A	Ring, TF-81SC 4-5-6 Clutch (Sets In Case) (.089" Wide, 1.855" OD) (Teflon) 2005-Up.....	2.....	TBA
183.....	106303A	Ring, TF-81SC Input Shaft (Rear) To 1-2-3-4 Clutch Drum (.090" Wide, 1.360" OD) (Teflon) 05-.....	2.....	TBA
184.....	106304A	Ring, TF-81SC Front Planet Ring Gear Input Shaft To Stator (.089" Wide, 1.140" OD) (Teflon) 05-.....	3.....	TBA
WASHERS & BEARINGS				
209.....	106415A	Caged Needle Bearing, TF-81SC Stator (Rear) (.475" Wide, 1.340" OD) (37 Needles) 2005-Up.....	1.....	TBA
211.....	106401A	Washer, TF-81SC Stator To 3-5 Reverse Drum (.046" Thick, 2.530" OD) (1 Tab, Plastic) 2005-Up.....	1.....	TBA
219.....	106416A	Caged Needle Bearing, TF-81SC 1-2-3-4 Clutch Drum (.500" Thick, 1.360" OD, 1.185" ID).....	1.....	TBA
		(Cast # NSK D8503020W) 2005-Up.....		
220.....	106441A	Race, TF-81SC 1-2-3-4 Clutch Drum To Drive Shell (.060" Thick, 1.845" OD, 1.390" ID) 2005-Up.....	1.....	TBA
221.....	106417A	Bearing W/Race, TF-81SC 1-2-3-4 Clutch Drum To Drive Shell (.110" Thick, 1.790" OD, 1.310" ID).....	1.....	TBA
229.....	106418A	Caged Needle Bearing, TF-81SC 3-5 Reverse Drum (.630" Wide) (Cast # NSK 00504607WA).....	1.....	TBA
230.....	106402A	Washer, TF-81SC 3-5 Reverse Clutch Drum To Front Planet (.166" Thick, 3.980" OD, 2.965" ID).....	1.....	TBA
		(3 Hollow Legs) (Plastic) 2005-Up.....		
231.....	106418A	Bearing W/Races, TF-81SC 4-5-6 Clutch Drum To Case (.160" Thick, 2.945" OD, 1.990" ID) 05-Up.....	1.....	TBA
233.....	106419A	Caged Needle Bearing, TF-81SC 4-5-6 Clutch Drum Pilot To Case (.525" Thick, .865" OD).....	1.....	TBA
		(Presses Into Case) (Cast # DB501608W) 2005-Up.....		
238.....	106403A	Washer, TF-81SC Front Planet To Front Ring Gear (.047" Thick, 3.345" OD, 2.875" ID) (3 Tab).....	1.....	TBA
241.....	106420A	Brg W/Race, TF-81SC Front Planet Sun Gear To Ring Gear (.170" Thick, 2.400" OD, 1.730" ID).....	1.....	TBA
242.....	106442A	Race, TF-81SC Bearing # 241 To Front Planet Ring Gear (2.703" OD, 1.850" ID) 2005-Up.....	1.....	TBA
243.....	106421A	Bearing W/Race, TF-81SC Front Planet Ring Gear To 1-2-3-4 Clutch Drum (.110" Thick, 2.065" OD, 1.545" ID) 2005-Up.....	1.....	TBA
244.....	106443A	Race, TF-81SC Bearing # 243 To 1-2-3-4 Clutch Drum (.032" Thick, 1.905" OD, 1.508" ID).....	1.....	TBA
246.....	106444A	Race, TF-81SC Rear Sun Gear To 4-5-6 Clutch Drum (Front) (.031" Thick, 1.712" OD, 1.015" ID).....	1.....	TBA
247.....	106422A	Bearing, TF-81SC Rear Sun Gr To 4-5-6 Cl Drum (.137" Thick, 1.715" OD, .960" ID, 19-Rollers).....	1.....	TBA
248.....	106445A	Race, TF-81SC Rear Sun Gear To 4-5-6 Clutch Drum (Rear) (.032" Thick, 1.635" OD, .960" ID).....	1.....	TBA
250.....	106404A	Washer, TF-81SC Rear Planet To 4-5-6 Cl Drum (.230" Thk, 4.105" OD, 2.638" ID) (6 Hollow Leg).....	1.....	TBA
251.....	106423A	Bearing W/Race, TF-81SC Rear Planet To Rear Sun Gear (.130" Thick, 1.910" OD, 1.383" ID).....	1.....	TBA
252.....	106446A	Race, TF-81SC Rear Planet To Rear Sun Gear (.032" Thick, 1.790" OD, 1.315" ID) 2005-Up.....	1.....	TBA
254.....	106405A	Washer, TF-81SC Support To Rear Planet (.049" Thick, 4.142" OD 2.685" ID) (3 Tab, Brass).....	1.....	TBA
273.....	106978A	Cup Race, TF-81SC Pinion Shaft To Case (.940" Thick, 2.780" OD) (Cast # NSK NTF-R33-5g).....	1.....	TBA
274.....	106977A	Cone Bearing, TF-81SC Pinion Shaft To Case (1.300" ID) (19 Rollers) (Cast # NSK NTF R33-5g).....	1.....	TBA
276.....	106447A	Shim, TF-81SC Pinion Brg To Case (Selective) (2.755" OD, 2.245" ID) 2005-Up.....	1.....	TBA
277.....	106406A	Lock Washer, TF-81SC Under # 795 Nut (.039" Thick, 2.585" OD) 2005-Up.....	1.....	TBA
278.....	106978B	Cup Race, TF-81SC Support To Drive Transfer Gear (Both Sides) (.382" Thick, 3.665" OD).....	2.....	TBA
		(Cast # NSK R68-2) 2005-Up.....		
279.....	106977B	Cone Bearing, TF-81SC Support To Drive Transfer Gear (Both Sides) (2.675" ID) (41 Rollers).....	2.....	TBA
		(Cast # NSK R68-1) 2005-Up.....		
280.....	106978C	Cup Race, TF-81SC Bell Hsg To Pinion (.590" Thick, 3.700" OD) (Cast # NSK NTF R41Z-24g).....	1.....	TBA
281.....	106977C	Cone Brg, TF-81SC Bell Hsg To Pinion (25 Rollers) (1.640" ID) (Cast # NSK NTF R41Z-24Aag).....	1.....	TBA
288.....	106978D	Cup Race, TF-81SC Differential To Case (.745" Thick, 3.625" OD) (Cast # KOYO ST6292).....	1.....	TBA
289.....	106977A	Cone Bearing, TF-81SC Differential To Case (2.420" ID) (29 Rollers) (Cast # KOYO ST6292).....	1.....	TBA
290.....	106448A	Shim, TF-81SC Differential Bearing To Case (Selective) (3.590" OD, 1.895" ID) 2005-Up.....	1.....	TBA

TF-80SC (AF40) , TF-81SC (AF21)

ILL#	Part#		QTY	REF#
291.....	106978E.....	Cup Race, TF-81SC Bell Hsg To Differential (.740" Thick, 3.700" OD) (Cast # KOYO ST 5994)	1	TBA
292.....	106977E.....	Cone Brg, TF-81SC Bell Hsg To Diff (2.320" ID)(24 Rollers) (Cast # KOYO ST 5994) 2005-Up	1	TBA
294.....	106424A.....	Caged Needle Bearing, TF-81SC Manual Shaft (.925" Long, .785" OD)(11 Needles) 2005-Up	1	TBA
GASKETS & RUBBER COMPONENTS				
301.....	106500A.....	Gasket, TF-80SC Side Pan, 2005-Up	1	TBA
301.....	106500.....	Gasket, TF-81SC Side Pan (12 Bolt Holes) 2005-Up	1	TBA
311.....	106274A.....	O-Ring, TF-81SC Pump Body (.098" Thick, 5" OD) 2005-Up.....	1	TBA
347.....	106451A.....	Lathe Cut Seal, TF-81SC Case Connector To Case (.150" Thick, 1.370" OD) 2005-Up.....	1	TBA
347.....	106451B.....	O-Ring, TF-81SC Case Connector To TCM (.095" Thick, 1.295" OD, 1.095" ID) 2005-Up.....	1	TBA
ELECTRICAL SOLENOIDS (TF-80SC/AF40)				
421.....	106952A.....	Solenoid, TF-80SC/AF40, Shift A (S1/SSA) 2005-Up	1	52-0534
422.....	106952A.....	Solenoid, TF-80SC/AF40, Shift B (S2/SSB) 2005-Up	1	52-0534
423.....	106953A.....	Solenoid, TF-80SC/AF40, Linear, C3 (SS3/SLC3) Blue Conn, 2005-Up	1	52-0485
425.....	106942A.....	Solenoid, TF-80SC/AF40, Linear, TCC (SLU) Black Conn, 2005-Up.....	1	52-0483
426.....	106955A.....	Solenoid, TF-80SC/AF40, Linear, B1 Band (SSF/SLB1) Brown Conn, 2005-Up.....	1	52-0486
427.....	106951A.....	Solenoid, TF-80SC/AF40, Linear, C1 (SSC/SLC1) Green Conn, 2005-Up.....	1	52-0484
428.....	106955A.....	Solenoid, TF-80SC/AF40, Linear, Line Rise (EPC/PCA) Brown Conn, 2005-Up.....	1	52-0486
440.....	106951A.....	Solenoid, TF-80SC/AF40, Linear, C2 (SSD/SLC2) Green Conn, 2005-Up.....	1	52-0484
ELECTRICAL SOLENOIDS (TF-81SC/AF21)				
421.....	106952A.....	Solenoid, TF-81SC/AF21, Shift A (S1/SSA) 2005-Up	1	52-0534
422.....	106952A.....	Solenoid, TF-81SC/AF21, Shift B (S2/SSB) 2005-Up	1	52-0534
423.....	106953A.....	Solenoid, TF-81SC/AF21, Linear, C3 (SS3/SLC3) Blue Conn, 2005-Up	1	52-0485
425.....	106942A.....	Solenoid, TF-81SC/AF21, Linear, TCC (SLU) Black Conn, 2005-Up.....	1	52-0483
426.....	106953A.....	Solenoid, TF-81SC/AF21, Linear, B1 Band (SSF/SLB1) Blue Conn, 2005-Up.....	1	52-0485
427.....	106951A.....	Solenoid, TF-81SC/AF21, Linear, C1 (SSC/SLC1) Green Conn, 2005-Up.....	1	52-0484
428.....	106951A.....	Solenoid, TF-81SC/AF21, Linear, Line Rise (EPC/PCA) Green Conn, 2005-Up.....	1	52-0484
440.....	106951A.....	Solenoid, TF-81SC/AF21, Linear, C2 (SSD/SLC2) Green Conn, 2005-Up.....	1	52-0484
ELECTRICAL COMPONENTS				
436.....	106958A.....	Sensor, TF-80SC/81SC Output (2 Blade Brown Connector)(13" Wire Harness) 2005-Up.....	1	TBA
438.....	106954A.....	Sensor, TF-80SC/81SC Input (2 Blade White Connector)(11" Wire Harness) 2005-Up.....	1	TBA
446.....	106988A.....	Wire Harn, TF-80SC/81SC Internal (20 Pin TCM Conn, W/ 10-2 Prong Conn & 1-Temp Snsr) 05-.....	1	TBA
465.....	106990A.....	TCM, TF-80SC/81SC W/MLPS/Neutral Safety (20 Pin Round Connector To Case)(12 Pin W/4.....	1	TBA
		Blade Rectangle Connector To External Wire Harness)(3 Bolts To Case) 2005-Up		
MISCELLANEOUS COMPONENTS				
490.....	106091A.....	Vent, TF-81SC Case (Plastic, Push-In)(2" Long) 2005-Up.....	1	TBA
492.....	106092A.....	Drain Plug, TF-81SC On Bottom Of Bell Hsg (Allen Head, 1.005" OD, .605" Tall)(W/Magnet)	1	TBA
494.....	106093A.....	Filler Plug, TF-81SC On Top Of The Case (Torx Head, 1.005" OD, .620" Tall) 2005-Up.....	1	TBA
PUMPS & PUMP COMPONENTS				
500.....	106912A.....	Pump Assembly, TF-81SC (9 Lobes On Inner Gear, .437" Thick) 2005-Up.....	1	TBA
510.....	106916A.....	Pump Body W/Gears, TF-81SC (9 Lobes On Inner Gear W/2 Inner lugs, .437" Thick) 2005-Up	1	TBA
520.....	106915A.....	Stator, TF-81SC (4 1/2" Long Shaft) 2005-Up.....	1	TBA
530.....	K106201A.....	Pump Gears, TF-81SC (9 Lobes On Inner Gear With 2 Inner)	1	TBA
DRUMS				
552.....	106732A.....	Drum, TF-81SC 1-2-3-4 Clutch (6 9/16" OD, 2.470" Tall) (1.750" OD Hub) 2005-Up.....	1	TBA
554.....	106733A.....	Drum With Shaft, TF-81SC 4-5-6 Clutch (6 1/16" Long) (1.840" ID Of Shaft) 2005-Up	1	TBA
555.....	106734A.....	Drum, TF-81SC 3-5 Rev Clutch (4-CI)(3.050" Tall, 6 15/16" OD, 2.010" ID Ring Bore) 2005-Up	1	TBA
562.....	K106762A.....	Piston Kit, TF-81SC 1-2-3-4 Clutch (Bonded) 2005-Up	1	TBA
564.....	K106763A.....	Piston Kit, TF-81SC 4-5-6 Clutch (Bonded) 2005-Up.....	1	TBA
565.....	K106764A.....	Piston Kit, TF-81SC 3-5 Reverse Clutch (Bonded) 2005-Up	1	TBA
567.....	K106765A.....	Piston Kit, TF-81SC Low/Reverse Clutch 2005-Up.....	1	TBA
PLANETS, RING GEARS, SUN GEARS & SUPPORTS				
582.....	106747A.....	Planet, TF-81SC Front (3 Gear, Steel)(Uses A 45T Sun Gear) (2 1/4" Wide, 5 1/2" OD) 2005-Up.....	1	TBA
584.....	106748A.....	Planet, TF-81SC Rear (W/33T Sun Gr-Stays In Planet)(2.180" Wide, 2.495" OD) (1.720" OD Hub)	1	TBA
592.....	106757A.....	Ring Gear W/Input Shaft, TF-81SC Front Planet (81T)(5.165" OD)(7 1/4" Shaft, W/23 Splines).....	1	TBA
594.....	106758A.....	Ring Gear, TF-81SC Rear Planet (72 Teeth)(1.725" Wide, 5.530" OD) 2005-Up.....	1	TBA
604.....	106741A.....	Hub, TF-81SC Rear Planet Ring Gear (.470" Thick, 5.110" OD) 2005-Up.....	1	TBA
612.....	106753A.....	Sun Gear, TF-81SC Front Planet (45 Teeth)(.708" Thick, 2.705" OD) 2005-Up.....	1	TBA
614.....	106755A.....	Sun Gear, TF-81SC Rear Planet (Rear)(27 Teeth)(4.145" Long, 2.065" OD) 2005-Up.....	1	TBA
624.....	106764A.....	Drive Shell, TF-81SC (1.710" Thick, 6 13/16" OD)(2.045" OD Hub)(36 Outer Teeth) 2005-Up	1	TBA
632.....	106737.....	Support, TF-81SC Drive Transfer Gear (1.657" Tall, 2.095" ID)(6 Bolt, Cast Iron) 2005-Up	1	TBA

TF-80SC (AF40) , TF-81SC (AF21)

ILL#	Part#		QTY	REF#
SPRAGS				
654.....	106727A.....	Sprag, TF-81SC Low/Rev (20 Rollers, W/Plastic Cage, W/5 Brass Spacers)(6 7/8" OD) 05-Up.....	1.....	TBA
665.....	106730A.....	Outer Race, TF-81SC Low/Rev Sprag (.805" Thick, 7 3/4" OD, 6 1/2" ID)(13 Outer Lugs) 05-Up.....	1.....	TBA
DIFFERENTIALS & COMPONENTS				
698.....	106621.....	Oil Baffle, TF-81SC Bell Housing To Differential (3 Bolt Tin) 2005-Up.....	1.....	TBA
710.....	106818A.....	Gear, TF-81SC Drive Transfer (51 Teeth)(1.327" Thick, 5.620" OD, 3.655" ID) 2005-Up.....	1.....	TBA
712.....	106811A.....	Gear, TF-81SC Driven Transfer (50 Teeth)(15 Park Lugs) 2005-Up.....	1.....	TBA
715.....	106910A.....	Differential Assembly, TF-81SC (W/53 Teeth Ring Gear) 2005-Up.....	1.....	TBA
716.....	106704A.....	Diff Hsg, TF-81SC (Less Ring Gear)(16 Bolt Holes)(7" Tall)(Uses A 24 & 29 Roller Bearing) 05-.....	1.....	TBA
720.....	106759.....	Ring Gear, TF-81SC Differential (53 Teeth)(1.715" Thick, 8 1/8" OD) 2005-Up.....	1.....	TBA
730.....	106846.....	Pinion, TF-81SC (15 Teeth)(6 1/2" Long) 2005-Up.....	1.....	TBA
VALVE BODIES				
740.....	106754A.....	Valve Body, TF-81SC (Ford) 8 Solenoid (Cast # 5G13-7Z488-8A).....	1.....	TBA
CASES, HOUSINGS & MISCELLANEOUS				
741.....	106622.....	Manual Valve, TF-81SC (4.500" Long)(3 Lands) 2005-Up.....	1.....	TBA
750.....	106703A.....	Bell Housing, TF-81SC (3 1/4" Top Bolts)(Starter At 11:00)(5 1/2" Thick) 2005-Up.....	1.....	TBA
760.....	106701A.....	Case, TF-81SC (Ford)(Metal Tag # TF-81SC) 2005-Up.....	1.....	TBA
766.....	106803A.....	Pan, TF-81SC Side (12 Bolt) 2005-Up.....	1.....	TBA
795.....	106081A.....	Nut, TF-81SC Holds Drive Transfer Gear To Support (2.500" ID)(24 Outer Notches) 2005-Up.....	1.....	TBA
843.....	106094A.....	Clip, TF-81SC Holds Internal Wire Harness To Case (1.275" Wide)(W/2 Eyelets) 2005-Up.....	1.....	TBA
843.....	106095A.....	Bracket, TF-81SC Holds Solenoid Retaining Pins In Valve Body (2 Bolt) 2005-Up.....	1.....	TBA
873.....	K106928A.....	Kit, Snap Ring, TF-80/81SC 2005-Up.....	1.....	TBA
910.....	106897A.....	Servo Assembly, TF-81SC B1 Brake (3 Groove Pin) 2005-Up.....	1.....	TBA
911.....	106281A.....	Spring, TF-81SC B1 Brake Servo (2.885" Long, 1.030" OD) 2005-Up.....	1.....	TBA
912.....	106525A.....	Piston, TF-81SC B1 Brake Servo (2.080" OD)(W/3 Groove Pin, 4.087" Long) 2005-Up.....	1.....	TBA
914.....	106623.....	Cover, TF-81SC B1 Brake Servo (2.415" OD, 2.085" ID, 1.960" Tall) 2005-Up.....	1.....	TBA
915.....	106624.....	Band Anchor, TF-81SC (Screw-In, 1.440" Long) 2005-Up.....	1.....	TBA
962.....	106762A.....	Piston (C1) 1-2-3-4 Cl (.815" Thick, 6 1/8" OD, 2.085" ID) 2005-Up.....	1.....	TBA
964.....	106763A.....	Piston (Bonded) (C2) 4-5-6 Cl (1.065" Tall, 6 3/16" OD 2.250" ID) 2005-Up.....	1.....	TBA
965.....	106764A.....	Piston (C3) 3-5/Rev Cl (.720" Thick, 2.385" ID)(Steel)(12 Outer Lugs) 2005-Up.....	1.....	TBA
967.....	106765A.....	Piston (B2) Low/Rev Cl (Aluminum)(1.850" Thick, 5.480" ID) 2005-Up.....	1.....	TBA
972.....	106872A.....	Spring W/Retainer, TF-81SC 1-2-3-4 Clutch Return (4.060" OD, 3.065" ID)(22 Springs) 2005-Up.....	1.....	TBA
972.....	106862A.....	Retainer, TF-81SC 1-2-3-4 Clutch Return Spring (4.060" OD, 3.155" ID)(22 Holes) 2005-Up.....	1.....	TBA
974.....	106873A.....	Spring W/Retainer, TF-81SC 4-5-6 Clutch Return (4.330" OD, 3.495" ID)(28 Springs) 2005-Up.....	1.....	TBA
974.....	106863A.....	Retainer, TF-81SC 4-5-6 Clutch Return Spring (4.195" OD, 3.595" ID)(28 Holes) 2005-Up.....	1.....	TBA
975.....	106874A.....	Spring/Retainer, TF-81SC 3-5 Reverse Clutch Return (28 Springs)(4.155" OD, 3.300" ID) 2005-.....	1.....	TBA
975.....	106864A.....	Retainer Plate, TF-81SC 3-4 Reverse Clutch Return Spring (28 Holes)(4.100" OD, 3.380" ID).....	1.....	TBA
977.....	106875A.....	Spring W/Retainer, TF-81SC Low/Rev Cl Return (.750" Thick, 7 5/8" OD, 6 3/4" ID, 14-Springs).....	1.....	TBA
982.....	106865A.....	Retainer/Piston (Bonded)(C1) 1-2-3-4 Cl (.420" Thk, 4.925" OD, 1.905" ID) 2005-Up.....	1.....	TBA
984.....	106866A.....	Retainer/Piston (Bonded) (C2) 4-5-6 Cl Spring (4.660" OD, 2.215" ID) 2005-Up.....	1.....	TBA
985.....	106867A.....	Retainer/Piston (Bonded)(C3) 3-5/Rev Cl Spring (5.050" OD, 2.315" ID) 2005-Up.....	1.....	TBA
995.....	K106824.....	Park Pawl Assembly, TF-81SC (Ford) 2005-Up.....	1.....	TBA
999.....	K106637.....	Oil Tube Set, TF-81SC (2 Tubes) 2005-Up.....	1.....	TBA

ZF6HP26, 6R60, 6R75, 6R80

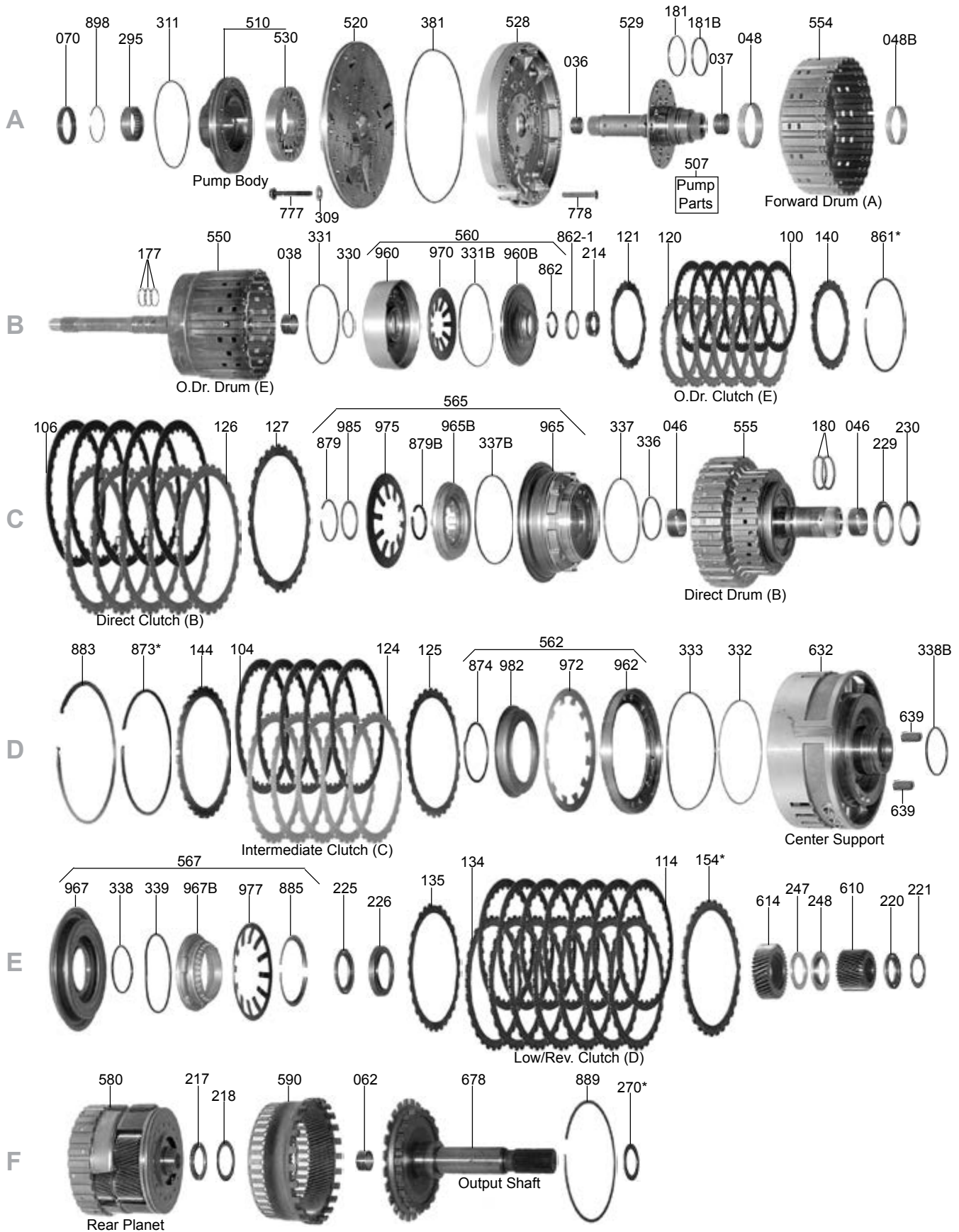

ZF6HP26, 6R60, 6R75, 6R80

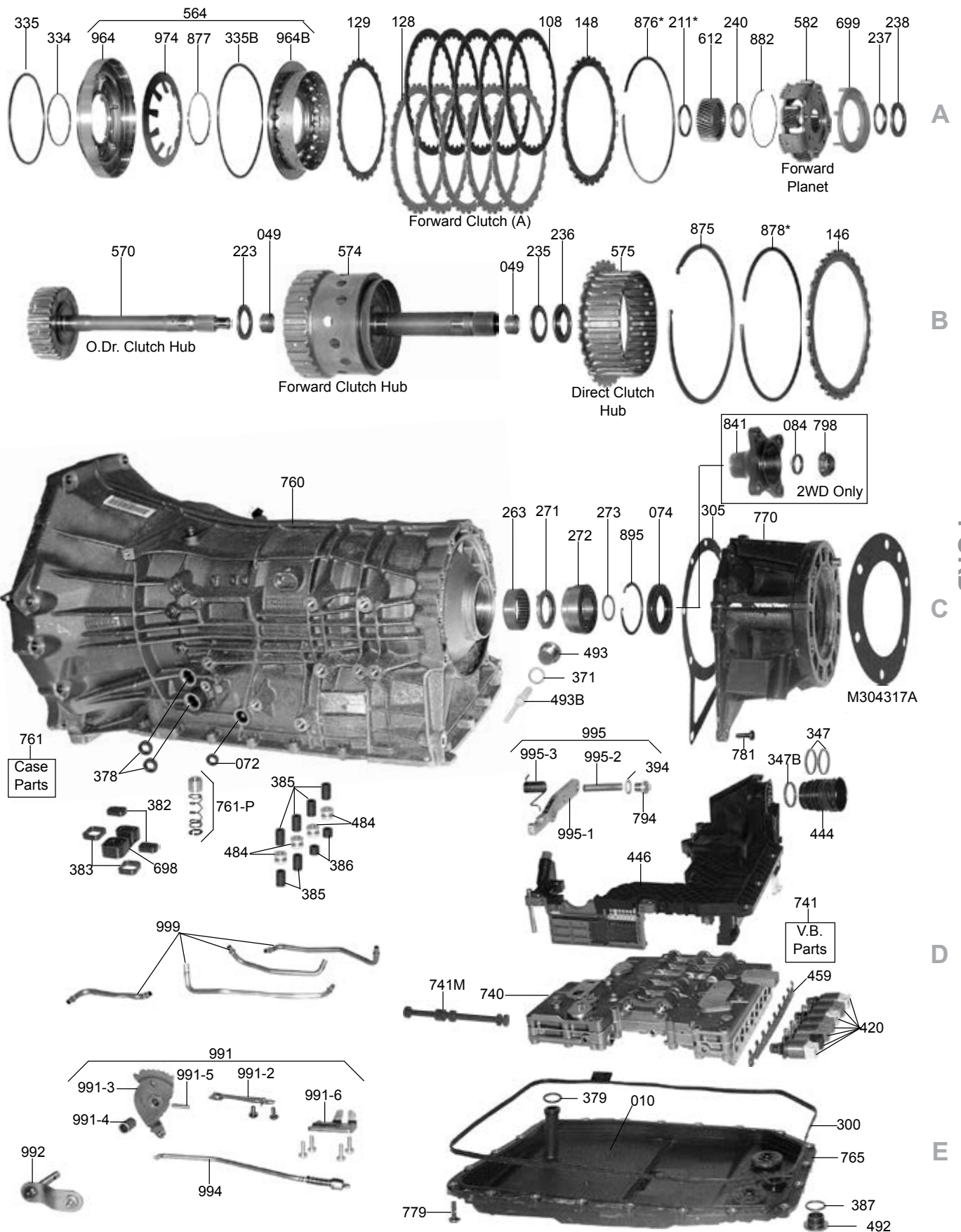

ZF6HP26, 6R60, 6R75, 6R80

ILL#	Part#		QTY	REF#
OVERHAUL KITS				
NI.....	K116900A.....	Overhaul Kit, 6R60 / 6R75, 2006-Up.....	1.....	N/A
NI.....	K116900B.....	Overhaul Kit, 6R80, 2008-Up.....	1.....	N/A
NI.....	K116900C.....	Overhaul, ZF6HP26/HP26X, BMW, Ford/Lincoln, Jaguar, Rover, Hyundai, 2002-Up.....	1.....	N/A
NI.....	K116900D.....	Overhaul Kit, ZF6HP26A, Audi, VW, 2004-Up.....	1.....	N/A
MASTER L/STEEL KITS				
NI.....	DK11600AS.....	L/Steels Kit, 6R60 / 6R75, 2006-Up.....	1.....	N/A
NI.....	DK11600BS.....	L/Steels Kit, 6R80, 2008-Up.....	1.....	N/A
NI.....	DK11600CS.....	L/Steels Kit, ZF6HP26/HP26X, BMW, Ford/Lincoln, Jaguar, Rover, Hyundai, 2002-Up.....	1.....	N/A
NI.....	DK11600DS.....	L/Steels Kit, ZF6HP26A, Audi, VW, 2004-Up.....	1.....	N/A
MASTER W/STEELS KITS				
NI.....	DK11600A.....	W/Steels Kit, 6R60 / 6R75, 2006-Up.....	1.....	N/A
NI.....	DK11600B.....	W/Steels Kit, 6R80, 2008-Up.....	1.....	N/A
NI.....	DK11600C.....	W/Steels Kit, ZF6HP26/HP26X, BMW, Ford/Lincoln, Jaguar, Rover, Hyundai, 2002-Up.....	1.....	N/A
NI.....	DK11600D.....	W/Steels Kit, ZF6HP26A, Audi, VW, 2004-Up.....	1.....	N/A
FILTERS				
010.....	116710.....	Filter, 6R60 / 6R75, Flat Bottom, 2006.....	1.....	6L2Z-7A098-AA
010.....	116710B.....	Filter, 6R60 / 6R75 / 6R80, Deep Pan, 1.5" Pick-Up Tube, 2007-Up.....	1.....	7L1Z-7A098-A
010.....	116710E.....	Filter, 6R80, Shallow Pan, 2010-Up.....	1.....	BL3Z-7A098-A
010.....	K116710C.....	Filter, ZF6HP26 (Filter Made As Part Of Pan) 2002-Up.....	1.....	5L7A-7A194-AA
010.....	116710.....	Filter, ZF6HP26, 2WD, Flat Bottom, 2007-Up.....	1.....	6L2Z-7A098-AA
010.....	116710D.....	Filter, ZF6HP26A, 4WD, 2004-Up.....	1.....	09E-325-429
BUSHINGS				
030.....	K116901A.....	Bushing Kit, 6R60 2006-Up.....	1.....	TBA
030.....	K116901C.....	Bushing Kit, ZF6HP26, 2005-Up.....	1.....	TBA
036.....	116002A.....	Bushing, Stator Tube (Front) .907" ID (Babbitt) 2006-Up.....	1.....	TBA
037.....	116003C.....	Bushing, ZF6HP26 (Ford) Stator Tube (Rear) (1.022" ID) (Bronze) 2005-Up.....	1.....	TBA
037.....	116003A.....	Bushing, 6R60/75 Stator Tube (Rear) 1.100" ID (Babbitt) 2006-Up.....	1.....	TBA
037.....	116003B.....	Bushing, 6R60 Stator Tube (Rear) 1.180" ID (Babbitt) 2006-Up.....	1.....	TBA
038.....	116010A.....	Bushing, OD Clutch Drum (Rear) (.669" ID) 2006-Up.....	1.....	TBA
046.....	116008C.....	Bushing, ZF6HP26 (Ford)/6R60 Direct Drum (B) (Babbitt) (1.330" ID) 2005-Up.....	2.....	TBA
048.....	116007A.....	Bushing, ZF6HP26 (Ford)/6R60 Forward Clutch Drum (Front) (2.350" ID) 2005-Up.....	1.....	TBA
048.....	116009A.....	Bushing, ZF6HP26 (Ford)/6R60 Forward Clutch Drum (Rear) (1.970" ID) 2005-Up.....	1.....	TBA
049.....	116013A.....	Bushing, ZF6HP26 (Ford)/6R60 Forward Clutch Hub (Bronze) (.954" ID) 2005-Up.....	2.....	TBA
049.....	116013B.....	Bushing, ZF6HP26 (Ford)/6R60 Forward Clutch Hub (Bronze) (.994" ID) 2005-Up.....	2.....	TBA
062.....	116010A.....	Bushing, Output Shaft (Front) .669" ID, 2006-Up.....	1.....	6L2Z-7B256-AA
METAL CLAD SEALS				
070.....	116151A.....	Seal, ZF6HP26 (Ford) 6R60/6R80 Front Pump (2.280" OD) 2006-Up.....	1.....	6L2Z-7A248-AA
072.....	82155.....	Seal, ZF6HP26 (Ford) 6R60/6R80 Shift Lever 2006-Up.....	1.....	6L2Z-7B498-AA
074.....	116160A.....	Seal, ZF6HP26 (Ford)/6R60 Rear (4WD) 2.835" OD (1.532" ID) 2006-Up.....	1.....	6L2Z-7052-BA
074.....	116160B.....	Seal, ZF6HP26 (Ford)/6R80 Rear (4WD) 2008-Up.....	1.....	9L3Z-7052-B
074.....	116157A.....	Seal, ZF6HP26 (Ford)/6R60 Rear (2WD) 2006-Up.....	1.....	6L2Z-7052-AA
074.....	116157B.....	Seal, ZF6HP26 (Ford)/6R80 Rear (2WD) 2008-Up.....	1.....	9L3Z-7052-A
084.....	116025A.....	Seal, (Ford) 6R60 Rear Flange (2WD) (Presses Into Yoke, Under The #798 Nut) 2006-Up.....	1.....	6L2Z-7052-CA
FRICTIONS				
100.....	116105A.....	Friction, Overdrive / "E" Clutch, All Except 6R80, .062", 2002-Up.....	6.....	6L2Z-7B164-CA
100.....	116105B.....	Friction, 6R80, Overdrive / "E" Clutch, .079", 2008-Up.....	6.....	9L2Z-7B164-C
104.....	116103A.....	Friction, Intermediate / "C" Clutch, .082", 2002-Up.....	4-5.....	6L2Z-7B164-BA
106.....	116103A.....	Friction, Direct / "B" Clutch, .082", 2002-Up.....	4-5.....	6L2Z-7B164-BA
108.....	116101A.....	Friction, Forward / "A" Clutch, .062", 2002-Up.....	4-5.....	6L2Z-7B164-AA
114.....	116101A.....	Friction, Low / Reverse / "D" Clutch, .062", 2002-Up.....	4-6.....	6L2Z-7B164-AA
119.....	K116AF.....	Friction Module, 6R60/6R75 / ZF6HP26 2006-Up.....	1.....	RCP96-196
119.....	K116BF.....	Friction Module, 6R80, 2008-Up.....	1.....	TBA
STEELS				
120.....	116106A.....	Steel, Overdrive / "E" Clutch, .118" 24T, 2002-Up.....	6.....	6L2Z-7B442-AA
121.....	116106AA.....	Waved Steel, Overdrive / "E" Clutch, .039" 24T, 2002-Up.....	1.....	6L2Z-7E085-AA
124.....	116102A.....	Steel, Intermediate / "C" Clutch, .118" 30T, 2002-Up.....	4-5.....	6L2Z-7B442-CA
125.....	116102AA.....	Waved Steel, Intermediate / "C" Clutch, .035" 30T, 2002-Up.....	1.....	6L2Z-7E085-BA
126.....	116104A.....	Steel, Direct / "B" Clutch, .082" 30T, 2002-Up.....	4-5.....	6L2Z-7B442-BA
127.....	116102AA.....	Waved Steel, Direct / "B" Clutch, .035" 30T, 2002-Up.....	1.....	6L2Z-7E085-BA
128.....	116102A.....	Steel, Forward / "A" Clutch, .118" 30T, 2002-Up.....	4-6.....	6L2Z-7B442-CA

ZF6HP26, 6R60, 6R75, 6R80

ILL#	Part#		QTY	REF#
129.....	116102AA.....	Waved Steel, Forward / "A" Clutch, 035" 30T, 2002-Up	1.....	6L2Z-7E085-BA
134.....	116104A.....	Steel, Low / Reverse / "D" Clutch, 082" 30T, 2002-Up	4-5.....	6L2Z-7B442-BA
135.....	116104AA.....	Waved Steel, Low / Reverse / "D" Clutch, 040" 30T, 2002-Up	1.....	6L2Z-7E085-A
139.....	K116AS.....	Steel Module, 6R60/6R75, 2006-Up.....	1.....	TBA
139.....	K116BS.....	Steel Module, 6R80, 2008-Up	1.....	TBA
139.....	K116CS.....	Steel Module, ZF6HP26, 2002-Up	1.....	TBA
PRESSURE PLATES				
140.....	116715A.....	Pressure Plate, ZF6HP26 (All)/6R60 Overdrive Clutch (E Clutch)(24T)(4.220" ID) 2002-Up	1.....	6L2Z-7B066-D
144.....	116716A.....	Press Plate, ZF6HP26 (All)/6R60 Interm Cl ("C") (.154", 30T, 6-7/16" ID, No Dimples, 2002-Up	1.....	6L2Z-7B066-BA
146.....	116717A.....	Press Plate, ZF6HP26 (All) Dir Cl (B Clu)(.154" Thick) 30T (6 7/16" ID, 30 Dimples) 2002-Up	1.....	5L7Z-7B066-A
146.....	116716A.....	Press Plate, 6R60 Direct Clu Press Plate	1.....	TBA
148.....	116718A.....	Pressure Plate, ZF6HP26 (All) Forward Clutch (A Clutch)(Top) 2002-Up	1.....	TBA
148.....	116102A.....	Pressure Plate, Forward Clutch.....	1.....	TBA
154.....	116719A.....	Pressure Plate, ZF6HP26 (Ford)/6R60 Low/Reverse Clutch (.200") 30 Teeth 2005-Up.....	1.....	6L2Z-7B066-HA
154.....	116719AB.....	Pressure Plate, ZF6HP26 (Ford)/6R60 Low/Reverse Clutch (.208") 30 Teeth 2005-Up.....	1.....	6L2Z-7B066-M
154.....	116719AC.....	Pressure Plate, ZF6HP26 (Ford)/6R60 Low/Reverse Clutch (.212") 30 Teeth 2005-Up.....	1.....	6L2Z-7B066-JA
154.....	116719AD.....	Pressure Plate, ZF6HP26 (Ford)/6R60 Low/Reverse Clutch (.220") 30 Teeth 2005-Up.....	1.....	6L2Z-7B066-N
154.....	116719AE.....	Pressure Plate, ZF6HP26 (Ford)/6R60 Low/Reverse Clutch (.224") 30 Teeth 2005-Up.....	1.....	6L2Z-7B066-KA
154.....	116719AF.....	Pressure Plate, ZF6HP26 (Ford)/6R60 Low/Reverse Clutch (.232") 30 Teeth 2005-Up.....	1.....	6L2Z-7B066-P
154.....	116719AG.....	Pressure Plate, ZF6HP26 (Ford)/6R60 Low/Reverse Clutch (.236") 30 Teeth 2005-Up.....	1.....	6L2Z-7B066-LA
SEALING RINGS				
175.....	K116903C.....	Ring Kit, ZF6HP26 (Ford) (Teflon) 2005-Up.....	1.....	TBA
175.....	K116903A.....	Ring Kit, 6R60 (Teflon & Metal) 2006-Up	1.....	TBA
177.....	116301C.....	Ring, ZF6HP26 (Ford) Input Shaft (Overdrive Drum W/Shaft) .985" OD (Teflon) 2005-Up.....	3.....	5L7Z-7G091-A
177.....	116301A.....	Ring, 6R60 Input Shaft (Overdrive Drum W/Shaft) 1.064" OD (Teflon) 2006-Up	2.....	6L2Z-7G091-DA
180.....	116302A.....	Ring, ZF6HP26 (Ford)/6R60 Direct Drum Shaft (Teflon) 2005-Up.....	2.....	6L2Z-7D020-CA
181.....	116303C.....	Ring, ZF6HP26 (Ford) Forward Clutch (Stator Tube Front Ring) (2.355" OD) Teflon, 2005-Up.....	1.....	TBA
181.....	116304A.....	Ring, 6R60 Forward Clutch (Stator Tube Rear Ring) 2.200" OD (Metal) 2006-Up	1.....	6L2Z-7L323-AA
181.....	116304C.....	Ring, ZF6HP26 (Ford) Fwd Clutch (Stator Tube Rear Ring) (2.200" OD) (Teflon) 2005-Up.....	1.....	5L7Z-7D019-A
181.....	116303A.....	Ring, 6R60 Forward Clutch (Stator Tube Front Ring) 2.355" OD (Metal) 2006-Up.....	1.....	6L2Z-7D019-AA
WASHERS & BEARINGS				
211.....	116440AA.....	Shim, ZF6HP26/6R60 Stator To Fwd Sun Gear (.100" Thick) (1.930" OD) (1.600" ID) 2005-.....	1.....	6L2Z-7D014-AA
211.....	116440AB.....	Shim, ZF6HP26/6R60 Stator To Fwd Sun Gear (.108" Thick) (1.930" OD) (1.600" ID) 2005-.....	1.....	6L2Z-7D014-BA
211.....	116440AC.....	Shim, ZF6HP26/6R60 Stator To Fwd Sun Gear (.116" Thick) (1.930" OD) (1.600" ID) 2005-.....	1.....	6L2Z-7D014-CA
211.....	116440AD.....	Shim, ZF6HP26/6R60 Stator To Fwd Sun Gear (.124" Thick) (1.930" OD) (1.600" ID) 2005-.....	1.....	6L2Z-7D014-DA
211.....	116440AE.....	Shim, ZF6HP26/6R60 Stator To Fwd Sun Gear (.131" Thk) (1.930" OD) (1.600" ID) 2005-.....	1.....	6L2Z-7D014-F
214.....	116416C.....	Brg W/Race, ZF6HP26 (Ford) OD Drum To OD Cl Hub(.295" Thk, 1.505" OD, .835" ID) 2005-.....	1.....	TBA
214.....	116416A.....	Bearing W/Races, 6R60 OD Drum To OD Cl Hub (.285" Thk, 1.586" OD, .813" ID) 2006-Up.....	1.....	6L2Z-7C096-B
217.....	116417C.....	Brg W/Race, ZF6HP26 (Ford) Rear Planet To Output Shaft (.158" Thk, 2.19" OD, 1.58" ID) 05-.....	1.....	TBA
217.....	116417A.....	Brg W/Races, 6R60 Rear Planet To Output Shaft (.197" Thick) 2.455" OD (1.626" ID) 06-.....	1.....	6L2Z-7G178-AA
218.....	116441C.....	Race, ZF6HP26 (Ford) Rear Planet To Outp Shaft (.038" Thk, 2.323" OD, 1.71" ID) 2005-Up	1.....	5L7Z-7A166-A
220.....	116425A.....	Bearing W/Race, ZF6HP26/6R60 Rear Sun Gr To Planet) 2005-Up	1.....	6L2Z-7D234-BA
221.....	116447A.....	Race, ZF6HP26 (Ford) Rear Sun Gr To Planet, 2005-Up.....	1.....	6L2Z-7D235-AA
221.....	116442A.....	Race, 6R60 Rear Sun Gear To Planet (.039" Thick) 1.900" OD (1.333" ID) 2006-Up.....	1.....	TBA
223.....	116418C.....	Bearing W/Race, ZF6HP26 (Ford) OD Cl Hub To Fwd Cl (.163" Thk, 2.045" OD, 1.383" ID) 2005-.....	1.....	5L7Z-7L495-A
223.....	116424A.....	Bearing W/Races, 6R60 Overdrive Clutch Hub To Forward Clu Drum #223 2006-Up.....	1.....	6L2Z-7H375-BA
225.....	116419C.....	Brg W/Race, ZF6HP26 (Ford) Center Supp To Sun Gear (.144" Thk, 2.668" OD, 1.86" ID) 2005-.....	1.....	5L7Z-7F405-A
225.....	116419A.....	Bearing W/Races, 6R60 Center Support To Sun Gear (2.925" OD) (1.994" ID) 2006-Up.....	1.....	6L2Z-7C041-BA
226.....	116443C.....	Race, ZF6HP26 (Ford) Center Supp To Sun Gear (Cupped) 2.870" OD (2.010" ID) 2005-Up	1.....	5L7Z-7D066-A
226.....	116443AA.....	Race, 6R60 Center Support To Sun Gear (Flat) .058" Thick (2.434" OD) (2.015" ID) 2006-Up.....	1.....	6L2Z-7F405-A
226.....	116443AB.....	Race, 6R60 Center Support To Sun Gear (Flat) .066" Thick (2.434" OD) (2.015" ID) 2006-Up.....	1.....	6L2Z-7F405-B
226.....	116443AC.....	Race, 6R60 Center Support To Sun Gear (Flat) .073" Thick (2.434" OD) (2.015" ID) 2006-Up.....	1.....	6L2Z-7F405-C
226.....	116443AD.....	Race, 6R60 Center Support To Sun Gear (Flat) .081" Thick (2.434" OD) (2.015" ID) 2006-Up.....	1.....	6L2Z-7F405-D
226.....	116443AE.....	Race, 6R60 Center Support To Sun Gear (Flat) .089" Thick (2.434" OD) (2.015" ID) 2006-Up.....	1.....	6L2Z-7F405-E
229.....	116420C.....	Brg W/Race, ZF6HP26 (Ford) Dir Drum To Center Supp (.135" Thk, 2.625" OD, 1.935" ID) 05-.....	1.....	5L7Z-7F373-A
229.....	116420A.....	Bearing W/Races, 6R60 Direct Drum To Center Support (2.705" OD)(1.995" ID) 2006-Up.....	1.....	6L2Z-7F373-AA
230.....	116444A.....	Race, ZF6HP26 (Ford) Direct Drum To Center Support (2.624" OD) (2.075" ID) 2005-Up.....	1.....	TBA
235.....	116445A.....	Race, ZF6HP26 (Ford) Forward Clutch Hub To Direct Drum (2.212" OD) (1.445" ID) 2005-Up.....	1.....	TBA
236.....	116421C.....	Bearing W/Race, ZF6HP26 (Ford) Fwd Cl Hub To Dir Drum (2.256" OD, 1.385" ID) 2005-Up.....	1.....	5L7Z-7C096-A
236.....	116421A.....	Bearing W/Races, 6R60 Fwd Cl Hub To Dir Drum (.190" Thk , 2.190" OD, 1.394" ID) 2006-Up.....	1.....	6L2Z-7C096-AA
237.....	116446C.....	Race, ZF6HP26 (Ford) Fwd Planet To OD Drum (.031" Thk, 1.903" OD, 1.37" ID) 2005-Up	1.....	5L7Z-7072-A
238.....	116422C.....	Brg W/Race, ZF6HP26 (Ford) Fwd Planet To OD Drum (.156" Thk, 2.04" OD, 1.384" ID) 2005-.....	1.....	5L7Z-7L495-B
238.....	116422A.....	Brg W/Races, 6R60 Fwd Planet To OD Drum (.192" Thk, 2.192" OD, 1.364" ID) 2006-Up.....	1.....	6L2Z-7L495-AA
240.....	116423C.....	Brg W/Races, ZF6HP26 (Ford) Fwd Sun Gr To Planet (.186" Thk, 2.039" OD, 1.308" ID) 05-Up	1.....	TBA
240.....	116424A.....	Bearing W/Races, 6R60 Forward Sun Gear To Planet (.190" Thick) 2.040" OD (1.247" ID).....	1.....	6L2Z-7H375-BA

ZF6HP26, 6R60, 6R75, 6R80

ILL#	Part#		QTY	REF#
247	116447A	Race, ZF6HP26 (Ford)/6R60 Rear Planet Front Sun Gear To Rear Sun Gear (.127" Thick) 1.970" OD (1.382" ID) 2005-Up	2	6L2Z-7D235-AA
248	116425A	Bearing W/Race, ZF6HP26 (Ford)/6R60 Rear Planet Front Sun Gear To Rear Sun Gear (.156" Thk, 2.048" OD, 1.345" ID)	2	6L2Z-7D234-BA
263	116426C	Caged Needle Bearing, ZF6HP26 (Ford) Output Shaft To Case (.778" Thick) 2.480" OD (Cast # RT F-2332851 INA) 2005-Up	1	5L7Z-7A415-A
263	116426A	Caged Needle Brg, 6R60 Outp Shaft To Case (.778" Thk, 2.480" OD)(Cast # 7A415 FOMOC)	1	TBA
270	116448CA	Shim, ZF6HP26 (Ford) Outp Shaft To Rear Alum Spacer (.047" Thick) 2006-Up	1	5L7Z-7N357-A
270	116448CB	Shim, ZF6HP26 (Ford) Outp Shaft To Rear Alum Spacer (.054" Thick) 2006-Up	1	5L7Z-7N357-B
270	116448CC	Shim, ZF6HP26 (Ford) Outp Shaft To Rear Alum Spacer (.063" Thick) 2006-Up	1	5L7Z-7N357-D
270	116448CD	Shim, ZF6HP26 (Ford) Outp Shaft To Rear Alum Spacer (.071" Thick) 2006-Up	1	5L7Z-7N357-E
270	116448CE	Shim, ZF6HP26 (Ford) Outp Shaft To Rear Alum Spacer (.078" Thick) 2006-Up	1	5L7Z-7N357-F
270	116448CF	Shim, ZF6HP26 (Ford) Outp Shaft To Rear Alum Spacer (.086" Thick) 2006-Up	1	5L7Z-7N357-G
270	116448CG	Shim, ZF6HP26 (Ford) Outp Shaft To Rear Alum Spacer (.094" Thick) 2006-Up	1	5L7Z-7N357-H
270	116448CH	Shim, ZF6HP26 (Ford) Outp Shaft To Rear Alum Spacer (.102" Thick) 2006-Up	1	5L7Z-7N357-J
270	116448CJ	Shim, ZF6HP26 (Ford) Outp Shaft To Rear Alum Spacer (.110" Thick) 2006-Up	1	5L7Z-7N357-K
271	116428C	Bearing W/Races, ZF6HP26 (Ford) Output Shaft To Rear Aluminum Spacer (.200" Thick) 2.315" OD (1.570" ID) (With 3 Ears) 2005-Up	1	TBA
271	116428A	Bearing W/Races, 6R60 Output Shaft To Rear Steel Spacer (.190" Thick) 2.352" OD (1.570" ID) (No Ears) 2006-Up	1	TBA
272	116449C	Spacer, ZF6HP26 (Ford) Aluminum (1.042" Thick) 2.835" OD (1.560" ID) Stepped (With 2 Threaded Holes) 2005-Up	1	TBA
272	116449A	Spacer, 6R60 4x4 (Steel) .665" Thk (2.835" OD) 1.760" ID (Stepped) Cast# 6L2P-7A433-BA	1	6L2Z-7A433-AA
272	116429A	Ball Bearing, 6R60 2WD Case To Output Shaft 2006-Up	1	6L2Z-7A415-AA
273	116450A	Race, 6R60 2WD Rear Ball Bearing To Yoke (.039" Thick) 1.733" OD (1.390" ID) 2006-Up	1	6L2Z-7B368-BA
295	116429A	Caged Needle Brg, ZF6HP26 (Ford)/6R60 Pump Body (.575" Wide) (2.055" OD) 2005-Up	1	TBA

GASKETS & RUBBER COMPONENTS

300	116500B	Gasket, Pan, 6R60/6R75/6R80 (Bonded) For Metal Pan 2006-Up	1	6L2Z-7A191-BA
300	116500C	Gasket, Pan, ZF6HP26, For 21-Bolt Plastic Pan, 2002-Up	1	5L7Z-7A191-A
300	116500A	Gasket, Pan, ZF6HP26, For 21-Bolt Metal Pan, 2007-Up	1	7L7Z-7A191-A
300	116500D	Gasket, Pan, ZF6HP26A, For 24-Bolt Metal Pan, 2004-Up	1	TBA
305	116272A	Gasket, 6R60 4x4 Extension Housing 2006-Up	1	TBA
309	116268C	Seal/Washer, ZF6HP26 (Ford) Pump Bolt 2005-Up	14	TBA
311	116529A	O-Ring, ZF6HP26 (Ford)/6R60 Pump Body 2005-Up	1	TBA
381	116516A	O-Ring, ZF6HP26 (Ford)/6R60 Pump Cover To Case 2005-Up	1	6L2Z-7A248-CA
385	116265C	Seal, ZF6HP26 (Ford) Rubber Feed Tubes Valve Body To Center Supp (Long) 2005-	6	TBA
385	116265A	Seal, 6R60 Rubber Feed Tube VB To Center Supp (1.569" Long With Blue End) 2006-Up	1	6L2Z-7G087-AA
385	116265AA	Seal, 6R60 Rubber Feed Tube VB To Center Supp (1.230" Long With Green End) 2006-Up	1	6L2Z-7G199-AA
385	116265AB	Seal, 6R60 Rubber Feed Tube VB To Center Supp (1.005" Long W/ Black Ends) 2006-Up	2	6L2Z-7G084-AA
386	116265C	Seal, ZF6HP26 (Ford) Rubber Feed Tubes VB To Center Support (Short Ones) 2005-Up	2	TBA

TECHNICAL MANUALS

400	TMZF6HP26	Technical Manual, ZF6HP26 (Ford) 2005-Up	1	TBA
-----	-----------	--	---	-----

ELECTRICAL COMPONENTS

420	116941	Solenoid, 6R60/6R80, White Conn, 2006-Up	1	6L2Z-7G484-AA
420	116941AD	Solenoid, 6R60/6R80, Brown Conn, 2006-Up	3	6L2P-7G383-AD
420	116941AB	Solenoid, 6R60/6R80, Black Conn, 2006-Up	3	6L2P-7G383-BD
420	116949C	Solenoid Kit, ZF6HP26, 2006-Up	1	1068298044
420	116941C	Solenoid, ZF6HP26, Black Conn, 2006-Up	1	0501319037
420	116941CA	Solenoid, ZF6HP26, Blue Conn, 2006-Up	3	0501213959
420	116941CB	Solenoid, ZF6HP26, Yellow Conn, 2006-Up	3	0501213960
444	116983C	Connector, ZF6HP26 (Ford) Case (Plastic, Pass Through) 2005-Up	1	5L7Z-7G276-AA
444	116983A	Connector, 6R60/6R80 Case (Plastic, Pass Through) (Cast # 6L2P-7H585-AA) 2006-Up	1	6L2Z-7G276-AA
446	116987A	TCM Circuit Board, 6R60/6R80 (Cast # 6L2P14C247-AC) 2006-Up	1	TBA
446	116987AB	TCM Circuit Board, 6R60/6R80 (Cast # 6L2P14C247-AA) 2006-Up	1	TBA
446	116987AC	TCM Circuit Board, 6R60/6R80 (Cast # 6L2P14C247-AD) 2006-Up	1	TBA
446	116987B	TCM Circuit Board, 6R80 (Cast # 7L1P14C247-AD) 2006-Up	1	TBA
446	116987C	Circuit Board, ZF6HP26 (Ford) Control Module 2005-Up	1	TBA
459	116890C	Bracket, ZF6HP26 (Ford) Holds Solenoids On Valve Body 2005-Up	1	TBA

MISCELLANEOUS COMPONENTS

484	116081C	Oil Sleeve, ZF6HP26 (Ford) VB To Center Supp (Alum)(Between The Rubber Seals) 05-Up	4	TBA
492	116082C	Drain Plug, ZF6HP26 (Ford) Plastic (With Allen Head) 2005-Up	1	TBA
493	116083C	Fill Plug, ZF6HP26 (Ford) (Allen Head) 2005-Up	1	5L7Z-7A010-AA
493B	116598	Dip Stick, 6R60 (Yellow) (4 15/16" Long) 2006-Up	1	TBA
493	116621	Dip Stick Cover, 6R60 (19mm Hex Head) 2006-Up	1	TBA

ZF6HP26, 6R60, 6R75, 6R80

ILL#	Part#		QTY	REF#
PUMPS & PUMP COMPONENTS				
500.....	116915A.....	Pump, 6R60, Bearing Type	1.....	TBA
500.....	116915D.....	Pump, ZF6HP26-Must Match Casting #s)	1.....	TBA
510.....	116916C.....	Pump Body W/Gears, ZF6HP26 (Ford) (17 Teeth Inner Gear) 2005-Up.....	1.....	TBA
510.....	116916A.....	Pump Body W/Gears, 6R60 (17 Teeth Inner Gear) (Cast # 6L60B) 2006-Up.....	1.....	TBA
520.....	116913C.....	Pump Cover, ZF6HP26 (Ford) Aluminum (Cast # 1068) 2005-Up.....	1.....	TBA
520.....	116913A.....	Pump Cover, 6R60 (Aluminum) (Cast # AL9SI1CU) 2006-Up	1.....	TBA
528.....	116914C.....	Stator Housing, ZF6HP26 (Ford) Aluminum (Cast # 1068 410 041) 2005-Up	1.....	TBA
528.....	116914A.....	Stator Housing, 6R60 (Aluminum) (Cast # 03 04 05 06) 2006-Up	1.....	TBA
529.....	116918C.....	Stator Tube, ZF6HP26 (Ford) 7" Long (17 Bolt Holes) 2005-Up	1.....	TBA
530.....	K116201C.....	Pump Gr Set, ZF6HP26 (Ford) 17 T Inner Gr (.550" Thk) W/ 2 Lugs For Conv Hub, 05-Up	1.....	TBA
DRUMS, PISTON KITS & HUBS				
550.....	116732C.....	Drum W/Shaft, ZF6HP26 (Ford) Overdrive Clutch Drum (E Clutch) (With 71 Teeth	1.....	5L7Z-7F207-A
		Forward Planet Ring Gear & 3 Ring Shaft)(6 Clutch) 2005-Up		
550.....	116732A.....	Drum W/Shaft, 6R60 OD Cl Drum (E-Cl) With 71T Fwd Planet Ring Gr, 2-Ring Shaft, 5-Cl, 06-	1.....	6L2Z-7F207-AA
554.....	116733A.....	Drum, ZF6HP26 (Ford)/6R60 Fwd Cl (A) 7 7/8" OD, 3.227" Tall) Uses 30T Steel (Stamped) 05-	1.....	6L2Z-7A360-BA
555.....	116734A.....	Drum, ZF6HP26 Direct Cl (B) Stamped Steel (7 5/8" Tall) Uses 30T Dir Steels, 05-Up.....	1.....	5L7Z-7F283-B
555.....	116734B.....	Drum, 6R60/6R75/6R80, Direct Cl (B) 2006-Up.....	1.....	6L2Z-7F283-A
560.....	K116762C.....	Piston Kit, ZF6HP26 (Ford) Overdrive Clutch 2005-Up (Piston Cast # 1 068 471 037).....	1.....	TBA
560.....	K116762A.....	Piston Kit, 6R60 Overdrive Clutch (Piston Cast # RF7L1P-7G418-BA) 2006-Up	1.....	TBA
562.....	K116763C.....	Piston Kit, ZF6HP26 (Ford) Intermediate Clutch (Piston Cast # 1068475016) 2005-Up	1.....	TBA
564.....	K116764C.....	Piston Kit, ZF6HP26 (Ford) Forward Clutch 2005-Up	1.....	TBA
564.....	K116764A.....	Piston Kit, 6R60 Forward Clutch (Cast # 6L20-7H360-AA On #964B) 2006-Up	1.....	TBA
565.....	K116765C.....	Piston Kit, ZF6HP26 (Ford) Direct Clutch (6 Pieces) 2005-Up.....	1.....	TBA
565.....	K116765A.....	Piston Kit, 6R60 Direct Clutch (Piston Cast # RF6L2P-7C117-AA) 2006-Up.....	1.....	TBA
567.....	K116766C.....	Piston Kit, ZF6HP26 (Ford) Low/Reverse Clutch 2005-Up	1.....	TBA
570.....	116740C.....	Hub W/Shaft, ZF6HP26 (Ford) OD Cl (10 7/8" .670" OD, Front Pilot 3/4", 30 Cl Splines) 05-Up	1.....	5L7Z-7F351-A
570.....	116740A.....	Hub W/Shaft, 6R60 OD Cl (10 7/8" Long) (.670" OD Front Pilot 1 1/4" Long) 1/06-8/06	1.....	6L2Z-7F351-D
574.....	116741A.....	Hub W/Shaft, ZF6HP26 (Ford)/6R60 Fwd Cl (11 1/8" Tall) 15 Round Holes, 30 Cl Splines, 05-	1.....	6L2Z-7B067-A
575.....	116742A.....	Hub, ZF6HP26 (Ford)/6R60 Direct Clutch (2.235" Tall) 30 Clutch Splines 2005-06.....	1.....	6L2Z-7F236-AA
PLANETS, RING GEARS & SUN GEARS				
580.....	116748C.....	Planet, ZF6HP26 (Ford) Rear (Cast # 1068 332 060 818 On Rear Oil Shield) 2005-Up	1.....	5L7Z-7D006-A
580.....	116748A.....	Planet, 6R60/6R80 Rear (Cast # 6L2P-7H583-AA On Rear Oil Shield) 2006-10	1.....	6L2Z-7D006-AA
580.....	116748B.....	Planet, 6R60/6R80 Rear, 2011-Up	1.....	BL3Z-7D006-A
582.....	116747C.....	Planet, Forward, ZF6HP26 (Ford) (4-Gear) 2005-Up.....	1.....	5L7Z-7A398-A
582.....	116747A.....	Planet, 6R60 Forward (3-Gear) Cast#6L2P-7H356-AA, 2006-Up.....	1.....	6L2Z-7A398-BA
582.....	116747BA.....	Planet, Forward, ZF6HP26 (Ford) / 6R75 / 6R80, 2007-Up	1.....	7L1Z-7A398-A
582.....	116747B.....	Planet, Forward, 6R80 (Stamped) 2009-Up	1.....	9L3Z-7A398-C
590.....	116758C.....	Ring Gear, ZF6HP26 (Ford) Rear Planet (Overdrive) 2005-Up	1.....	5L7Z-7A153-A
590.....	116758A.....	Ring Gear, 6R60 Rear Planet (Overdrive) (Cast # 7G211 HB) 2006-Up.....	1.....	6L2Z-7A153-B
610.....	116755C.....	Sun Gear, ZF6HP26 (Ford) Rear Planet (Rear Sun Gear) 31 Teeth (No Groove)	1.....	TBA
		1.595" Thick (2.372" OD) Splined ID (Flat On Front & Rear Of Gear) 2005-Up		
610.....	116755A.....	Sun Gear, 6R60 Rear Planet (Rear Sun Gear) (31 Teeth No Groove) 1.505" Thick	1.....	6L2Z-7D063-E
		(2.372" OD) Splined ID (With Raised Shoulder On Front & Back) 2006-Up		
612.....	116753A.....	Sun Gr, ZF6HP26 (Ford)/6R60 Fwd (37T) 1 Groove (.870" Thk) 2.570" OD, Splined Inside, 05-	1.....	6L2Z-7D063-DA
614.....	116755CA.....	Sun Gear, ZF6HP26 (Ford) Rear Planet (Front Sun Gear) 38 Teeth (3 Groove)	1.....	TBA
		.870" Thick (2.880" OD) Splined ID (Flat On Front & Rear Of Gear) 2005-Up		
614.....	116755AA.....	Sun Gear, 6R60 Rear Planet (Front Sun Gear) 38 Teeth 3 Groove (.870" Thick) 2.880" OD	1.....	6L2Z-7D063-CA
		(Splined ID) (With Raised Shoulder On Front & Rear) 2006-Up		
CENTER SUPPORTS & SHAFTS				
632.....	116826C.....	Center Supp, ZF6HP26 (Ford) Alum (4 3/4" Thk) 8" OD (Uses 30T Intern Steel) Cast# 1068.....	1.....	5L7Z-7A130-A
632.....	116826A.....	Cent Supp, 6R60 (Alum) 4 3/4" Thk (8" OD) 30T Intern Steels, Cast#6L2P-7L328-CC, 06-Up.....	1.....	6L2Z-7A130-A
632.....	116826B.....	Cent Supp, 6R60, Cast #RF9L3P7L328AB.....	1.....	TBA
639.....	116084A.....	Keyway Lug, ZF6HP26/6R60 Center Supp To Case (.240" Thk, .472" Wide, 1.175" Long).....	2.....	5L7Z-7B220-A
678.....	116851C.....	Shaft, ZF6HP26 (Ford) Output (4x4) 7 7/8" Long Shaft 2005-Up.....	1.....	5L7Z-7060-B
678.....	116851A.....	Shaft, 6R60 Output (4x4) 5 7/16" Long Shaft (20 Parking Lugs) 2006-Up.....	1.....	6L2Z-7060-B
698.....	116085C.....	Oil Sleeve, ZF6HP26 (Ford) Valve Body To Pump (Plastic, Dual Squares) 2005-Up	1.....	TBA
698.....	116085A.....	Oil Sleeve, 6R60 VB To Pump (Plastic, Dual Squares)(Cast # 6L2P-7F401-CA) 2006-Up	1.....	6L2Z-7F401-A
699.....	116086A.....	Oil Baffle, 6R60 Forward Planet (Rear) Plastic, 6 Tabs (Cast # 6L2P7H578A) 2006-Up	1.....	6L2Z-7L339-A
VALVE BODIES & VALVE BODY PLATES				
740.....	116754C.....	Valve Body, ZF6HP26 (Ford) (Navigator) (With 7 Solenoids) 2005-Up	1.....	TBA
740.....	116754A.....	Valve Body, 6R60 (With 7 Solenoids) (Cast # RF6L2P-7A101-DA On Filter Side)	1.....	TBA
		(Cast # RF6L2P-7A092-DA On Case Side) 2006-Up (Ser Plate Cast # 6L2P-7Z490-FB)		
741M.....	116940.....	Manual Valve, ZF6HP26 (Ford) 5 3/8" Long (.590" OD) 2005-Up (With 5 Spools)	1.....	TBA

ZF6HP26, 6R60, 6R75, 6R80

ILL#	Part#		QTY	REF#
747	116752	VB Plate, W/ Bonded Gaskets, 6R60 / 6R80 2006-Up.....	1	6L2Z-7Z490-B
747	116752A	VB Plate, Beaded, ZF6HP26 For VB Codes A035/B035, Replaces Stamp# 1068-327-141.....	1	1068-227-035
747	116752E	VB Plate, Beaded, ZF6HP26 For VB Codes A036/B036, Replaces Stamp# 1068-327-145.....	1	1068-227-051
747	116752C	VB Plate, Beaded, ZF6HP26 For VB Codes A046/B046, No Stamp Code.....	1	N/A
747	116752D	VB Plate, Beaded, ZF6HP26 For VB Codes A047/B047, Replaces Stamp# 1068-327-163.....	1	1068-227-047
747	116752E	VB Plate, Beaded, ZF6HP26 For VB Codes A051/B051, Replaces Stamp# 1068-327-179.....	1	1068-227-051
747	116752F	VB Plate, Beaded, ZF6HP26 For VB Codes A052/B052, Replaces Stamp# 1068-327-180.....	1	1068-227-052
747	116752G	VB Plate, Beaded, ZF6HP26 For VB Codes A053/B053, Replaces Stamp# 1068-327-189.....	1	1068-227-053
747	116752H	VB Plate, Beaded, ZF6HP26 For VB Codes A063/B063, Replaces Stamp# 1068-327-210.....	1	1068-227-063
747	116752J	VB Plate, Beaded, ZF6HP26 For VB Codes A065/B065, Replaces Stamp# 1068-327-224.....	1	1068-227-065
CASES, PANS & HOUSINGS				
760	116701C	Case, ZF6HP26 (Ford) (Navigator) (5.4L Engine) 2005-Up.....	1	5L7Z-7005-A
760	116701A	Case, 6R60 (4.6L) 4x4 2006-Up.....	1	TBA
760	116701AA	Case, 6R60 (4.6L) 2WD 2006-Up.....	1	TBA
761P	116622	Thermal By-Pass Valve, ZF6HP26 (Ford) (In Case) (Valve & Spring) 2005-Up.....	1	TBA
761P	116622A	Thermal By-Pass Valve, 6R60 (In Case) (Valve, Spring & Sleeve) 2006-Up.....	1	TBA
765	K116710C	Pan, ZF6HP26 (Ford) Bottom (Plastic) With Filter Made Into The Pan (2005-06 Navigator).....	1	5L7Z-7A194-AA
765	K116710D	Pan, ZF6HP26 (BMW/Jaguar) Bottom (With Pan Gasket & Filter).....	1	TBA
765	116701A	Pan, 6R60 Bottom 1" Deep (Metal) (21 Bolt) 2006-Up.....	1	TBA
765	116701E	Pan, 6R80 Bottom 1/4" Deep (Metal) 2008-Up.....	1	TBA
770	116702C	Ext Hsg, ZF6HP26 (Ford) 4x4 (Cast Iron) 5 3/16" Long (With 2 Threaded Bossed) 2005-Up.....	1	TBA
770	116702A	Extension Housing, 6R60 4x4 (Cast Iron) 2006-Up.....	1	TBA
PISTONS, SNAP RINGS & MISCELLANEOUS				
798	116087	Nut, 6R60 Holds 2WD Yoke To Output Shaft (12 Point) 2006-Up.....	1	TBA
841	116706	Yoke, 6R60 2WD (4 Bolt) 2006-Up.....	1	TBA
861	K116928A	Kit, Snap Ring, ZF6HP26/6R60 2005-Up.....	1	TBA
960	116762C	Piston, ZF6HP26 (Ford) Overdrive Clutch (Aluminum) 1.345" Thick (5.100" OD) (1.485" ID) (Cast # 1 068 471 037) 2005-Up.....	1	5L7Z-7A262-E
960	116762A	Piston, 6R60 Overdrive Clutch (Aluminum) 1.330" Thick (5.100" OD) 1.485" ID (Cast # RF7L1P-7G418-BA) 2006-Up.....	1	6L2Z-7A262-A
960	116762B	Piston, 6R80 Overdrive Clutch (Aluminum).....	1	TBA
960B	116862C	Piston/Retainer, ZF6HP26 (Ford) Overdrive Clutch Inner (Steel) 4.812" OD (1.385" ID) (Smooth Where Snap Ring #862 Sets) 2005-Up.....	1	5L7Z-7H360-B
960B	116862A	Piston/Retainer, 6R60 Overdrive Clutch Inner (Steel) (4.812" OD) 1.385" ID (With 4 Humps Where Snap Ring #862 Sets) 2006-Up.....	1	6L2Z-7H360-BA
960B	116862B	Piston/Retainer, 6R80 Overdrive Clutch Inner.....	1	TBA
962	116763C	Piston, ZF6HP26 (Ford) Intermediate Clutch (Aluminum) .686" Thick (7 3/8" OD) 5.645" ID (Cast # 1068475016) 2005-Up.....	1	5L7Z-7E005-A
962	116763A	Piston, 6R60 Intermediate Clutch (Aluminum) .910" Thick (7 5/16" OD) 5.634" ID (Cast # RF6L2P-7J015-BA) 2006-Up.....	1	6L2Z-7E005-BA
962	116763B	Piston, 6R80 Intermediate Clutch (Aluminum).....	1	TBA
964	116764C	Piston, ZF6HP26 (Ford) Forward Clutch (Aluminum) 7 5/16" OD (3.040" ID) (Cast # 1068 470 044) 2005-Up.....	1	5L7Z-7A262-D
964	116764A	Piston, 6R60 Fwd Clutch (Alum) 7 5/16" OD (3.040" ID) (Cast # RF6L2P-7L140-AA) 2006-Up.....	1	6L2Z-7A262-EA
964	116764B	Piston, 6R80 Fwd Clutch (Alum).....	1	TBA
964B	116864C	Housing, ZF6HP26 (Ford) Forward Clutch Piston (7 1/16" OD) 1.355" Tall (Splined ID) (Used With 4 Gear Planet #582) 2005-Up.....	1	5L7Z-7H360-C
964B	116864A	Housing, 6R60 Forward Clutch Piston (7 1/16" OD) 1.355" Tall (Splined ID) (Cast # 6L2P-7H360-AA) (Used With 3 Gear Planet #582) 2006-Up.....	1	6L2Z-7H360-AA
964B	116864AA	Housing, 6R75 Forward Clutch Piston.....	1	TBA
964B	116864B	Housing, 6R80 Forward Clutch Piston.....	1	TBA
965	116765C	Piston, ZF6HP26 (Ford) Direct Clutch (Outer) Aluminum & Steel (8 Square Holes) 2 3/4" Thick (7 3/16" OD) (1.995" ID) 2005-Up (Cast # 1068 472 041).....	1	5L7Z-7A262-C
965	116765A	Piston, 6R60 Direct Clutch (Outer) Aluminum & Steel (8 Square Holes) 2 3/4" Thick (7 3/16" OD) 1.995" ID (Cast # RF6L29-7C117-AA) 2006-Up.....	1	6L2Z-7A262-DA
965	116765B	Piston, 6R80 Direct Clutch.....	1	9L3Z-7A262-C
965B	116865C	Piston, ZF6HP26 (Ford) Direct Clutch (Aluminum) 10 Lugs In The Center (4.635" OD) (1.940" ID) (Cast # 1068 472 035) 2005-Up.....	1	5L7Z-7H360-A
965B	116865A	Inner Piston, 6R60 Direct Clutch (Aluminum) 10 Lugs In The Center (4.635" OD) 1.940" ID (Cast # RF6L2P-7H359-AA) 2006-Up.....	1	6L2Z-7H359-AA
965B	116865B	Balance Piston (Inner) 6R80 Direct Clutch (Aluminum).....	1	TBA
967	116766C	Piston, ZF6HP26 (Ford) Low/Rev Cl (Steel) .970" Thick (7 3/16" OD, 2.45" ID) 2005-Up.....	1	5L7Z-7A262-B
967	116766A	Piston, 6R60 Low/Reverse Clutch (Aluminum) .856" Thick (7 3/16" OD) 2.465" ID (Cast # RF6L2P-7D343-CA) 2006-Up.....	1	6L2Z-7A262-CA
967	116766AA	Piston, 6R75 Low/Reverse Clutch (Aluminum) .625" Thick.....	1	TBA
967	116766B	Piston, 6R80 Low/Reverse Clutch (Aluminum) .715" Thick.....	1	TBA

ZF6HP26, 6R60, 6R75, 6R80

ILL#	Part#		QTY	REF#
967B.....	116866C.....	Inner Piston, ZF6HP26 (Ford) Low/Rev Clu (Alum) 1.055" Thk, 3.848" OD, 2.39" ID, 05-Up.....	1.....	5L7Z-7A262-A
970.....	116872A.....	Return Spring, ZF6HP26/6R60 OD Clu Piston (.079" Thk, 4.480" OD)(19-Fingers) 05-Up.....	1.....	6L2Z-7B070-AA
972.....	116873A.....	Return Spring, ZF6HP26 (Ford) / 6R60 Interm Clu (.080" Thick) 7" OD (12 Fingers) 05-Up.....	1.....	5L7Z-7B070-E
974.....	116874A.....	Return Spring, ZF6HP26/6R60 Fwd Clu (10 Fingers) .082" Thick (5.625" OD) 2005-Up.....	1.....	6L2Z-7A480-AA
975.....	116875A.....	Return Spring, ZF6HP26/6R60 Direct Clutch Piston (.098" Thick) (2.140" OD) 2005-Up.....	1.....	6L2Z-7B488-AA
975.....	116875B.....	Return Spring 6R80 Direct Clutch Piston.....	1.....	TBA
977.....	116876C.....	Return Spring, ZF6HP26 (Ford) Low/Rev Cl Piston (.062" Thk, 5.700" OD) 12-Fingers) 2006-.....	1.....	5L7Z-7B070-B
977.....	116876A.....	Return Spring, 6R60 Low/Rev Clutch Piston (.078" Thick) 5.630" OD (12 Fingers) 2006-Up.....	1.....	6L2Z-7B070-BA
982.....	116863A.....	Retainer, ZF6HP26/6R60 Interm Cl Piston (Steel) .700" Thk, 5.463" OD, 3.55" ID) 2005-.....	1.....	6L2Z-7B043-AA
985.....	116623.....	Spacer, ZF6HP26/6R60 Under Snap Ring #879 (.083" Thick Stepped To .052" Thick).....	1.....	6L2Z-7A527-AA
991.....	K116624.....	Linkage Assembly, ZF6HP26 (Ford) / 6R60 Internal 2005-Up.....	1.....	TBA
992.....	116625.....	Manual Shaft, ZF6HP26 (Ford) W/ External Lever 2005-Up (Lever Is Welded to Shaft).....	1.....	5L7Z-7A256-A
992.....	116625A.....	Manual Shaft, 6R60 With External Lever 2006-Up (External Lever Bolts Onto The Shaft).....	1.....	6L2Z-7C493-AA
995.....	K116626.....	Park Pawl Assembly, ZF6HP26 (Ford) (4 Pieces) 2005-Up.....	1.....	TBA
995.....	K116626A.....	Park Pawl Assembly, 6R60 (4 Pieces) (Cast # 6L2P-7A441-BA) 2006-Up.....	1.....	TBA
999.....	K116627.....	Oil Tube Set, ZF6HP26 (Ford) (4 Pieces) 2005-Up.....	1.....	TBA