

A4CF1-2

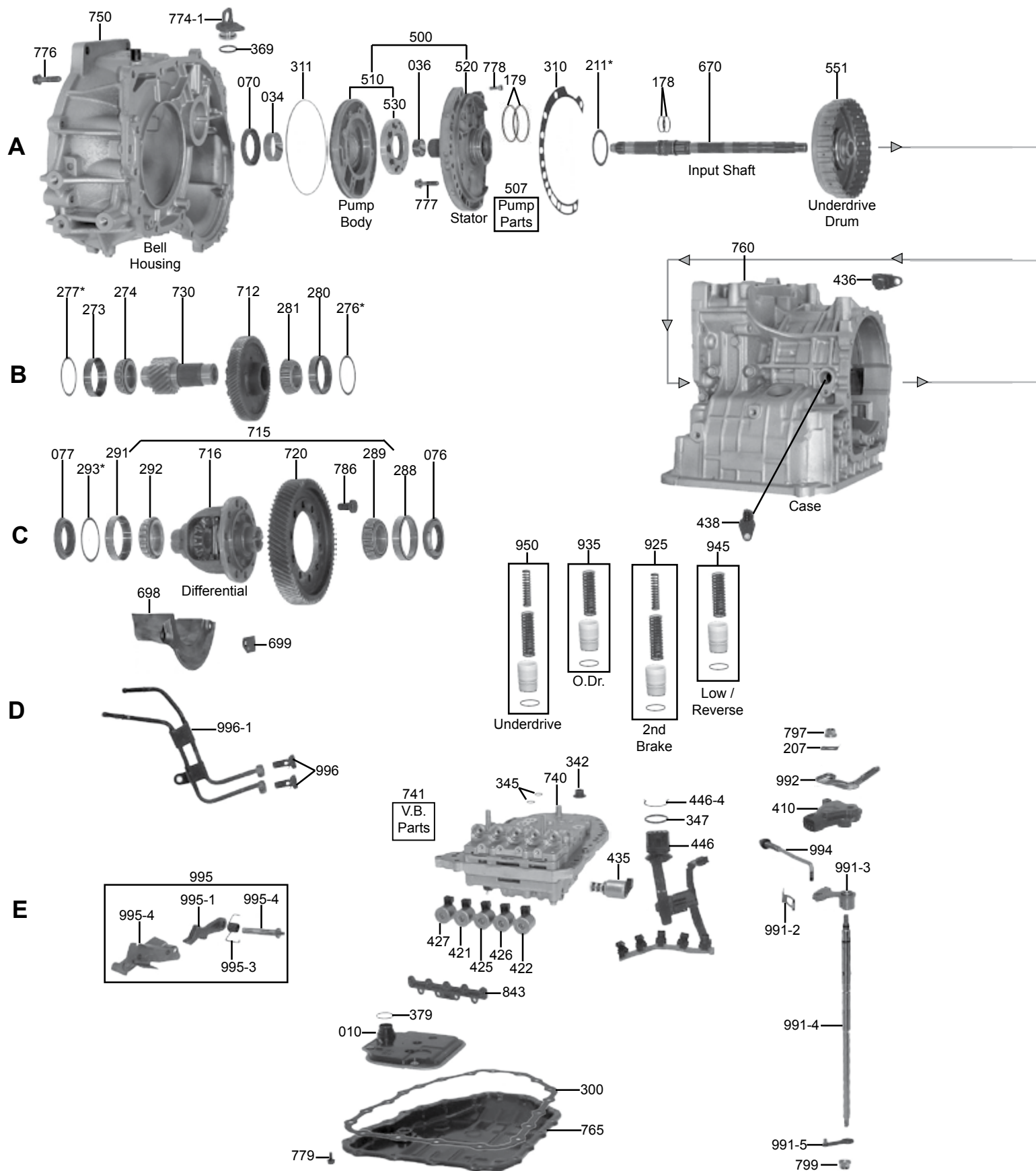

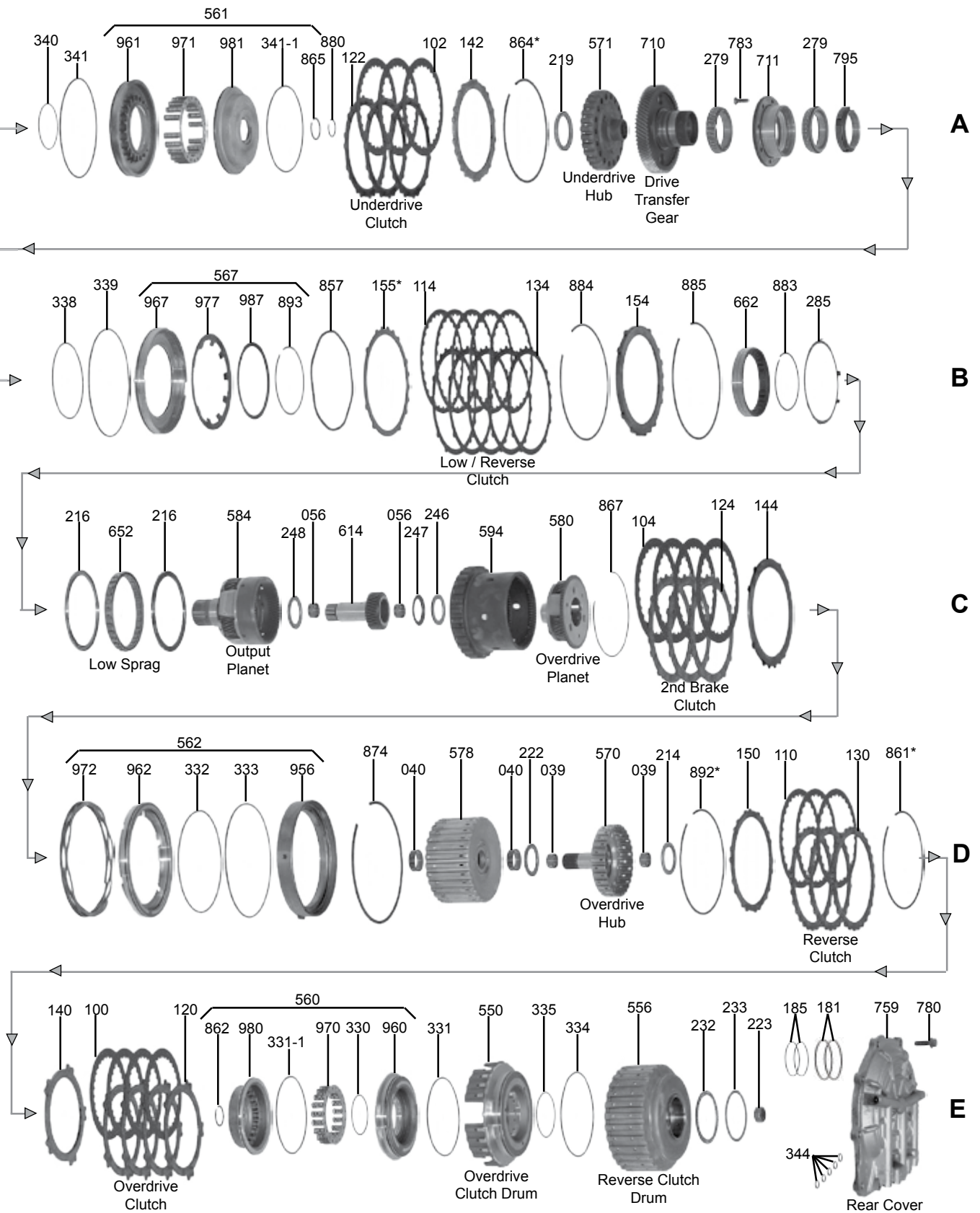

A4CF1-2, A5CF1-2, A5GF, A5HF

| ILL# | Part# | | QTY | REF# |
|----------------|-----------------|---|--------|--------------|
| A4CF1/2 | | | | |
| NI..... | K41900F..... | Overhaul Kit, A4CF1/2, W/ Pistons, 2004-Up..... | 1..... | TBA |
| NI..... | K41900FX..... | Overhaul Kit, A4CF1/2, W/Out Pistons, 2004-Up..... | 1..... | TBA |
| NI..... | K41900F-99..... | Piston Kit, A4CF1/2, 2004-Up (3-Pistons)..... | 1..... | TBA |
| NI..... | DK4100FS..... | Master L/Steels Kit, A4CF1/2, W/ Pistons, 2004-Up..... | 1..... | TBA |
| NI..... | DK410FXS..... | Master L/Steels Kit, A4CF1/2, W/Out Pistons, 2004-Up..... | 1..... | TBA |
| NI..... | DK4100F..... | Master W/Steels Kit, A4CF1/2, W/ Pistons, 2004-Up..... | 1..... | TBA |
| NI..... | DK410FX..... | Master W/Steels Kit, A4CF1/2, W/Out Pistons, 2004-Up..... | 1..... | TBA |
| NI..... | 41710F..... | Filter, A4CF1/2, 2004-Up..... | 1..... | 463231-23001 |
| NI..... | K41901F..... | Bushing Kit, A4CF1/2, 2004-Up..... | 1..... | TBA |
| NI..... | 41005F..... | Bushing, Front Pump, A4CF1/2, 2004-Up..... | 1..... | TBA |
| NI..... | 42151..... | Seal, Front Pump, A4CF1/2, 2004-Up..... | 1..... | 46131-36002 |
| NI..... | 41151K..... | Seal, Axle, Left, A4CF1/2, 2004-Up..... | 1..... | 43119-39030 |
| NI..... | 41151L..... | Seal, Axle, Right, A4CF1/2, 2004-Up..... | 1..... | 43119-39020 |
| NI..... | K41FF..... | Friction Module, A4CF1/2, 2004-Up..... | 1..... | TBA |
| NI..... | K41FS..... | Steel Module, A4CF1/2, 2004-Up..... | 1..... | TBA |
| NI..... | 41500FA..... | Pan Gasket, A4CF1/2, 2004-Up..... | 1..... | TBA |
| A5CF1/2 | | | | |
| NI..... | K41900C..... | Overhaul Kit, A5CF1/2, W/ Pistons, 2005-Up..... | 1..... | TBA |
| NI..... | K41900CX..... | Overhaul Kit, A5CF1/2, W/Out Pistons, 2005-Up..... | 1..... | TBA |
| NI..... | K41900C-99..... | Piston Kit, A5CF1/2, 2005-Up..... | 1..... | TBA |
| NI..... | DK4100CS..... | Master L/Steels Kit, A5CF1/2, W/ Pistons, 2005-Up..... | 1..... | TBA |
| NI..... | DK410CXS..... | Master L/Steels Kit, A5CF1/2, W/Out Pistons, 2005-Up..... | 1..... | TBA |
| NI..... | DK4100C..... | Master W/Steels Kit, A5CF1/2, W/ Pistons, 2005-Up..... | 1..... | TBA |
| NI..... | DK410CX..... | Master W/Steels Kit, A5CF1/2, W/Out Pistons, 2005-Up..... | 1..... | TBA |
| NI..... | 41710F..... | Filter, A5CF1/2, 2005-Up..... | 1..... | 463231-23001 |
| NI..... | K41901C..... | Bushing Kit, A5CF1/2, 2005-Up..... | 1..... | TBA |
| NI..... | 142005C..... | Bushing, Front Pump, A5CF1/2, 2005-Up..... | 1..... | TBA |
| NI..... | 42151..... | Seal, Front Pump, A5CF1/2, 2005-Up..... | 1..... | 46131-36002 |
| NI..... | 41151K..... | Seal, Axle, Left, A5CF1/2, 2005-Up..... | 1..... | 43119-39030 |
| NI..... | 41151L..... | Seal, Axle, Right, A5CF1/2, 2005-Up..... | 1..... | 43119-39020 |
| NI..... | K41CF..... | Friction Module, A5CF1/2, 2005-Up..... | 1..... | TBA |
| NI..... | K41CS..... | Steel Module, A5CF1/2, 2005-Up..... | 1..... | TBA |
| NI..... | 41500FA..... | Pan Gasket, A5CF1/2, 2005-Up..... | 1..... | TBA |
| A5GF1 | | | | |
| NI..... | K41900G..... | Overhaul Kit, A5GF1, 2005-Up..... | 1..... | TBA |
| NI..... | DK4100GS..... | Master L/Steels Kit, A5GF1, 2005-Up..... | 1..... | TBA |
| NI..... | DK4100G..... | Master W/Steels Kit, A5GF1, 2005-Up..... | 1..... | TBA |
| NI..... | 41710L..... | Filter, A5GF1, 2005-Up..... | 1..... | 46321-39010 |
| NI..... | 41700G..... | Band, A5GF1, 2005-Up..... | 1..... | TBA |
| NI..... | K41901G..... | Bushing Kit, A5GF1, 2005-Up..... | 1..... | TBA |
| NI..... | 41005F..... | Bushing, Front Pump, A5GF1, 2005-Up..... | 1..... | TBA |
| NI..... | 42151..... | Seal, Front Pump, A5GF1, 2005-Up..... | 1..... | 46131-36002 |
| NI..... | 41151K..... | Seal, Axle, Left, A5GF1, 2005-Up..... | 1..... | 43119-39030 |
| NI..... | 41151L..... | Seal, Axle, Right, A5GF1, 2005-Up..... | 1..... | 43119-39020 |
| NI..... | K41GF..... | Friction Module, A5GF1, 2005-Up..... | 1..... | TBA |
| NI..... | K41GS..... | Steel Module, A5GF1, 2005-Up..... | 1..... | TBA |
| NI..... | 41523..... | Pan Gasket, A5GF1, 2005-Up..... | 1..... | TBA |
| A5HF1 | | | | |
| NI..... | K41900H..... | Overhaul Kit, A5HF1, 2005-Up..... | 1..... | TBA |
| NI..... | DK4100HS..... | Master L/Steels Kit, A5HF1, 2005-Up..... | 1..... | TBA |
| NI..... | DK4100H..... | Master W/Steels Kit, A5HF1, 2005-Up..... | 1..... | TBA |
| NI..... | 41710L..... | Filter, A5HF1, 2005-Up..... | 1..... | 46321-39010 |
| NI..... | 47700..... | Band, A5HF1, 2005-Up..... | 1..... | 45682-39500 |
| NI..... | K41901H..... | Bushing Kit, A5HF1, 2005-Up..... | 1..... | TBA |
| NI..... | 41005F..... | Bushing, Front Pump, A5HF1, 2005-Up..... | 1..... | TBA |
| NI..... | 42151..... | Seal, Front Pump, A5HF1, 2005-Up..... | 1..... | 46131-36002 |
| NI..... | 41151K..... | Seal, Axle, Left, A5HF1, 2005-Up..... | 1..... | 43119-39030 |
| NI..... | 41151L..... | Seal, Axle, Right, A5HF1, 2005-Up..... | 1..... | 43119-39020 |
| NI..... | K41HF..... | Friction Module, A5HF1, 2005-Up..... | 1..... | TBA |
| NI..... | K41HS..... | Steel Module, A5HF1, 2005-Up..... | 1..... | TBA |
| NI..... | 41524..... | Pan Gasket, A5HF1, 2005-Up..... | 1..... | TBA |

F1C1A (CVT), JF613(F/W6AJA), SPS6 (DCT470, W6DGA)

| ILL# | Part# | | QTY | REF# |
|---------------------------|------------------|---|---------|----------|
| F1C1A CVT | | | | |
| NI..... | K104900..... | Overhaul Kit, F1C1A CVT, 2001-Up | 1 | TBA |
| NI..... | DK10400S..... | Master L/Steels Kit, F1C1A CVT, 2001-Up | 1 | TBA |
| NI..... | DK10400 | Master W/Steels Kit, F1C1A CVT, 2001-Up | 1 | TBA |
| NI..... | 104710 | Filter, F1C1A CVT, 2001-Up | 1 | TBA |
| NI..... | K104901..... | Bushing Kit, F1C1A CVT, 2001-Up..... | 1 | TBA |
| NI..... | 42151 | Seal, Front Pump, F1C1A CVT, 2001-Up..... | 1 | MD955601 |
| NI..... | 41151J..... | Seal, Axle (Both Sides) F1C1A CVT, 2001-Up | 2 | MD755526 |
| NI..... | K104F..... | Friction Module, F1C1A CVT, 2001-Up | 1 | TBA |
| NI..... | K104S | Steel Module, F1C1A CVT, 2001-Up | 1 | TBA |
| NI..... | 104500 | Pan Gasket, F1C1A CVT, 2001-Up | 1 | TBA |
| JF613E/W6AJA/F6AJA | | | | |
| NI..... | K163900..... | Overhaul Kit, JF613E/W6AJA/F6AJA, W/ Pistons, 2006-Up..... | 1 | TBA |
| NI..... | K163900X | Overhaul Kit, JF613E/W6AJA/F6AJA, W/Out Pistons, 2006-Up | 1 | TBA |
| NI..... | K163900-99..... | Piston Kit, JF613E/W6AJA/F6AJA, 2006-Up | 1 | TBA |
| NI..... | DK16300S..... | Master L/Steels Kit, JF613E/W6AJA/F6AJA, W/ Pistons, 2006-Up | 1 | TBA |
| NI..... | DK16300XS | Master L/Steels Kit, JF613E/W6AJA/F6AJA, W/Out Pistons, 2006-Up | 1 | TBA |
| NI..... | DK16300 | Master W/Steels Kit, JF613E/W6AJA/F6AJA, W/ Pistons, 2006-Up..... | 1 | TBA |
| NI..... | DK16300S..... | Master W/Steels Kit, JF613E/W6AJA/F6AJA, W/Out Pistons, 2006-Up | 1 | TBA |
| NI..... | 163710 | Filter, JF613E/W6AJA/F6AJA, 2006-Up | 1 | 2824A012 |
| NI..... | K163901..... | Bushing Kit, JF613E/W6AJA/F6AJA, 2006-Up | 1 | TBA |
| NI..... | 123005 | Bushing, Front Pump, JF613E/W6AJA/F6AJA, 2006-Up..... | 1 | TBA |
| NI..... | 110151 | Seal, Front Pump, JF613E/W6AJA/F6AJA, 2006-Up..... | 1 | TBA |
| NI..... | 163160 | Seal, Axle, Converter Side, JF613E/W6AJA/F6AJA, 2006-Up..... | 1 | 3200A104 |
| NI..... | 163153 | Seal, Axle, Case Side, JF613E/W6AJA/F6AJA, 2006-Up | 1 | 2702A021 |
| NI..... | K163F..... | Friction Module, JF613E/W6AJA/F6AJA, 2006-Up | 1 | TBA |
| NI..... | K163S | Steel Module, JF613E/W6AJA/F6AJA, 2006-Up..... | 1 | TBA |
| NI..... | 163500 | Pan Gasket, JF613E/W6AJA/F6AJA, 2006-Up..... | 1 | 2705A017 |
| SPS6/DCT470/W6DGA | | | | |
| NI..... | K145900B | Overhaul Kit, SPS6/DCT470/W6DGA, W/ Pistons, 2009-Up | 1 | TBA |
| NI..... | K145900BX | Overhaul Kit, SPS6/DCT470/W6DGA, W/Out Pistons, 2009-Up | 1 | TBA |
| NI..... | K145900B-99..... | Piston Kit, SPS6/DCT470/W6DGA, 2009-Up..... | 1 | TBA |
| NI..... | DK14500BS | Master L/Steels Kit, SPS6/DCT470/W6DGA, W/ Pistons, 2009-Up..... | 1 | TBA |
| NI..... | DK14500BXS | Master L/Steels Kit, SPS6/DCT470/W6DGA, W/Out Pistons, 2009-Up..... | 1 | TBA |
| NI..... | DK14500B | Master W/Steels Kit, SPS6/DCT470/W6DGA, W/ Pistons, 2009-Up | 1 | TBA |
| NI..... | DK14500BX | Master W/Steels Kit, SPS6/DCT470/W6DGA, W/Out Pistons, 2009-Up | 1 | TBA |
| NI..... | 145710B..... | Filter, SPS6/DCT470/W6DGA, 2009-Up | 1 | TBA |
| NI..... | 145711 | Filter, External, SPS6/DCT470/W6DGA, 2009-Up..... | 1 | TBA |
| NI..... | K145901B | Bushing Kit, SPS6/DCT470/W6DGA, 2009-Up..... | 1 | TBA |
| NI..... | 145151B..... | Seal, Axle, Converter Side, SPS6/DCT470/W6DGA, 2009-Up..... | 1 | TBA |
| NI..... | 145152B..... | Seal, Axle, Differential Side, SPS6/DCT470/W6DGA, 2009-Up..... | 1 | TBA |
| NI..... | K145F..... | Friction Module, SPS6/DCT470/W6DGA, 2009-Up | 1 | TBA |
| NI..... | K145S | Steel Module, SPS6/DCT470/W6DGA, 2009-Up | 1 | TBA |
| NI..... | 145500B..... | Pan Gasket, SPS6/DCT470/W6DGA, 2009-Up | 1 | TBA |

Notes

F4A33, W4A32, W4A33

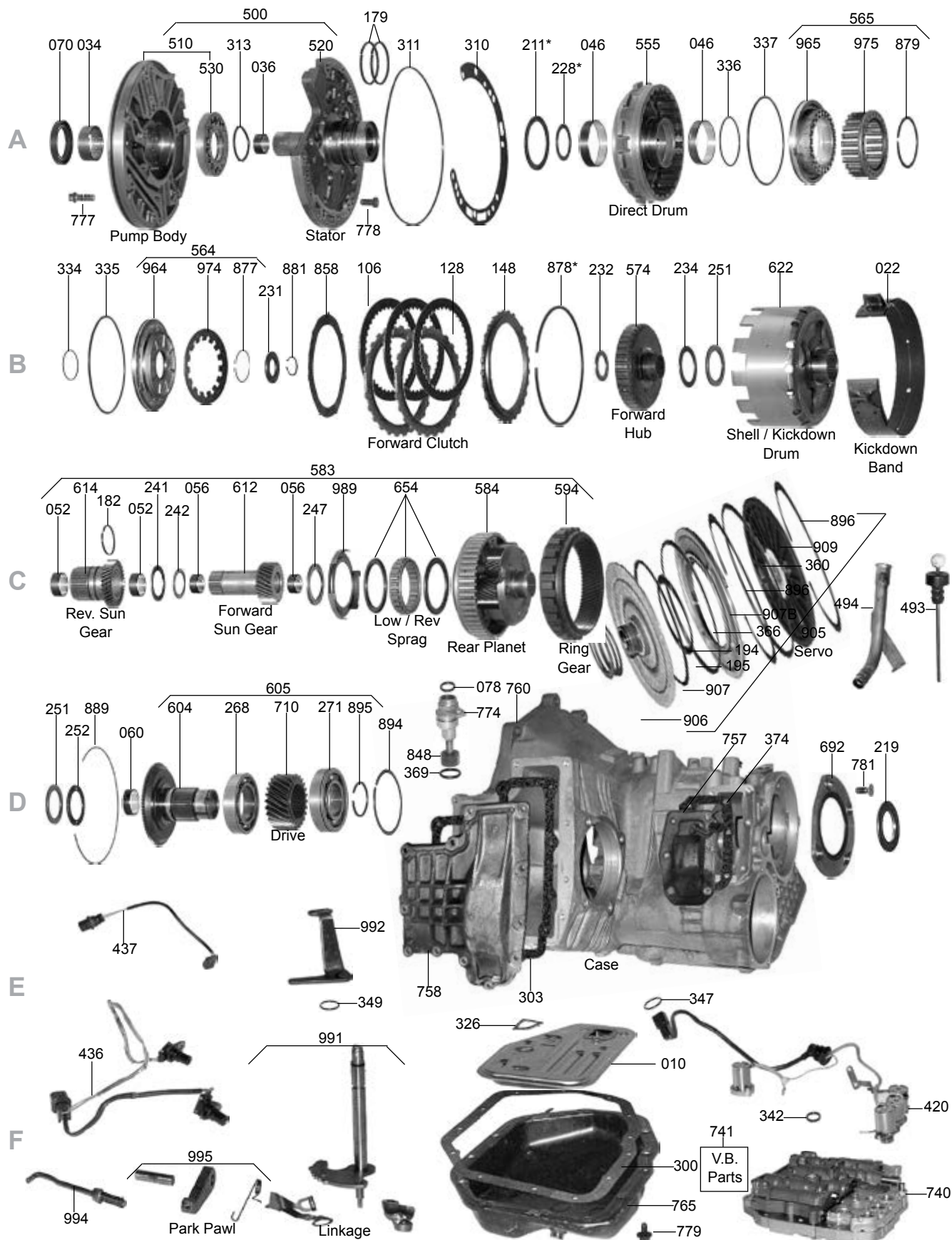

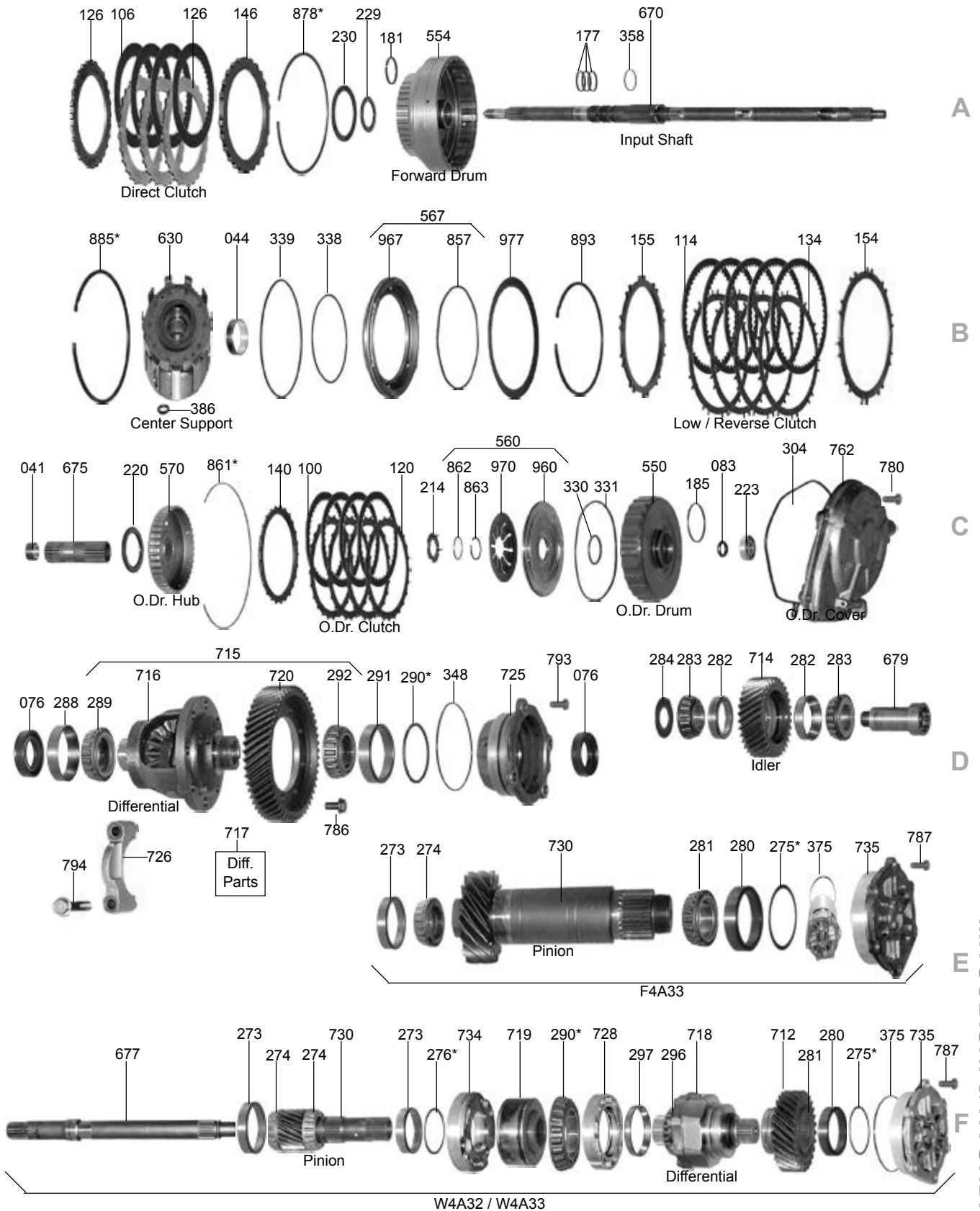

F4A41/42, F4A51, F4A5A, W4A5A, F5A51

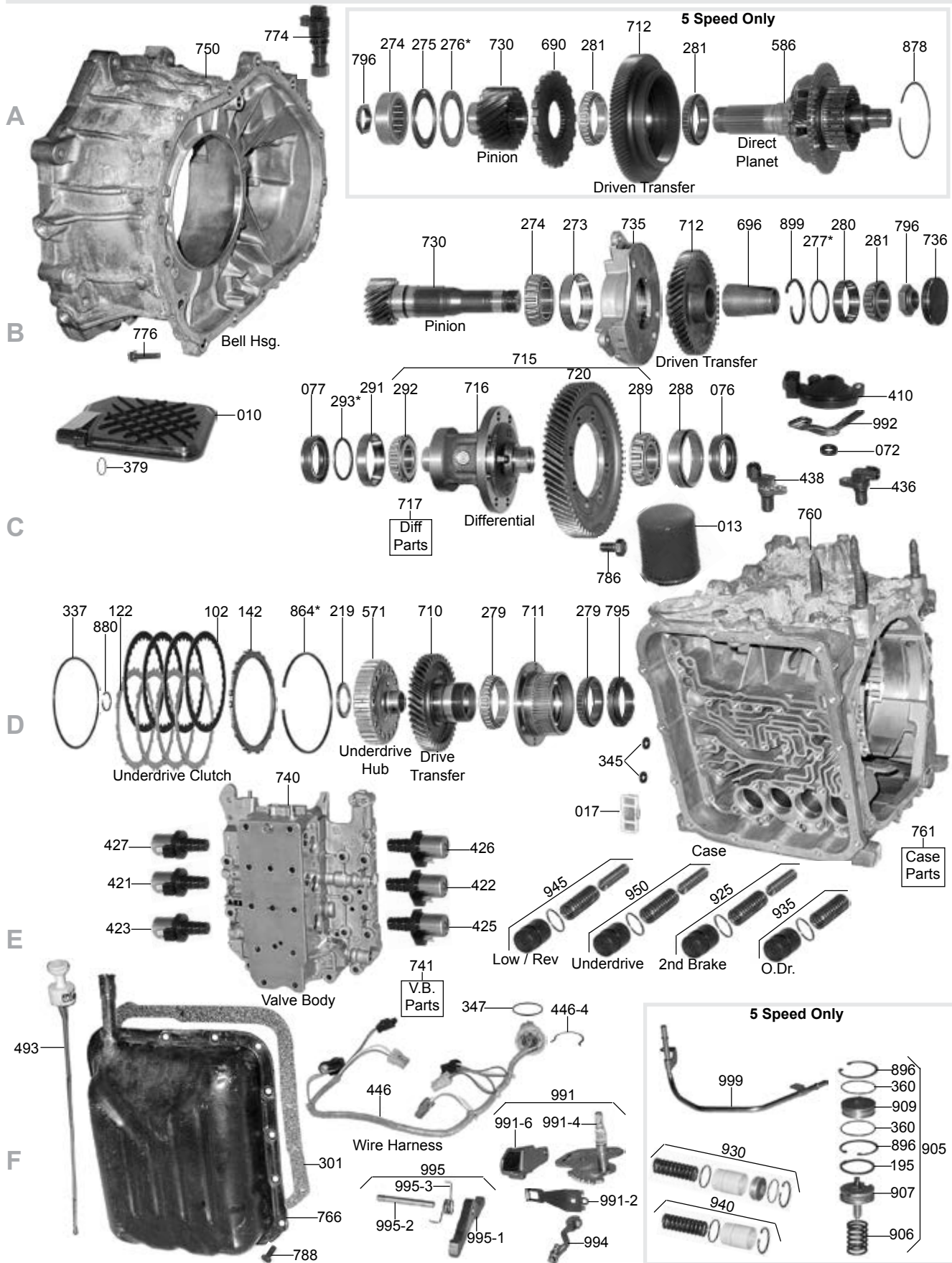

F4A41/42, F4A51, F4A5A, W4A5A, F5A51

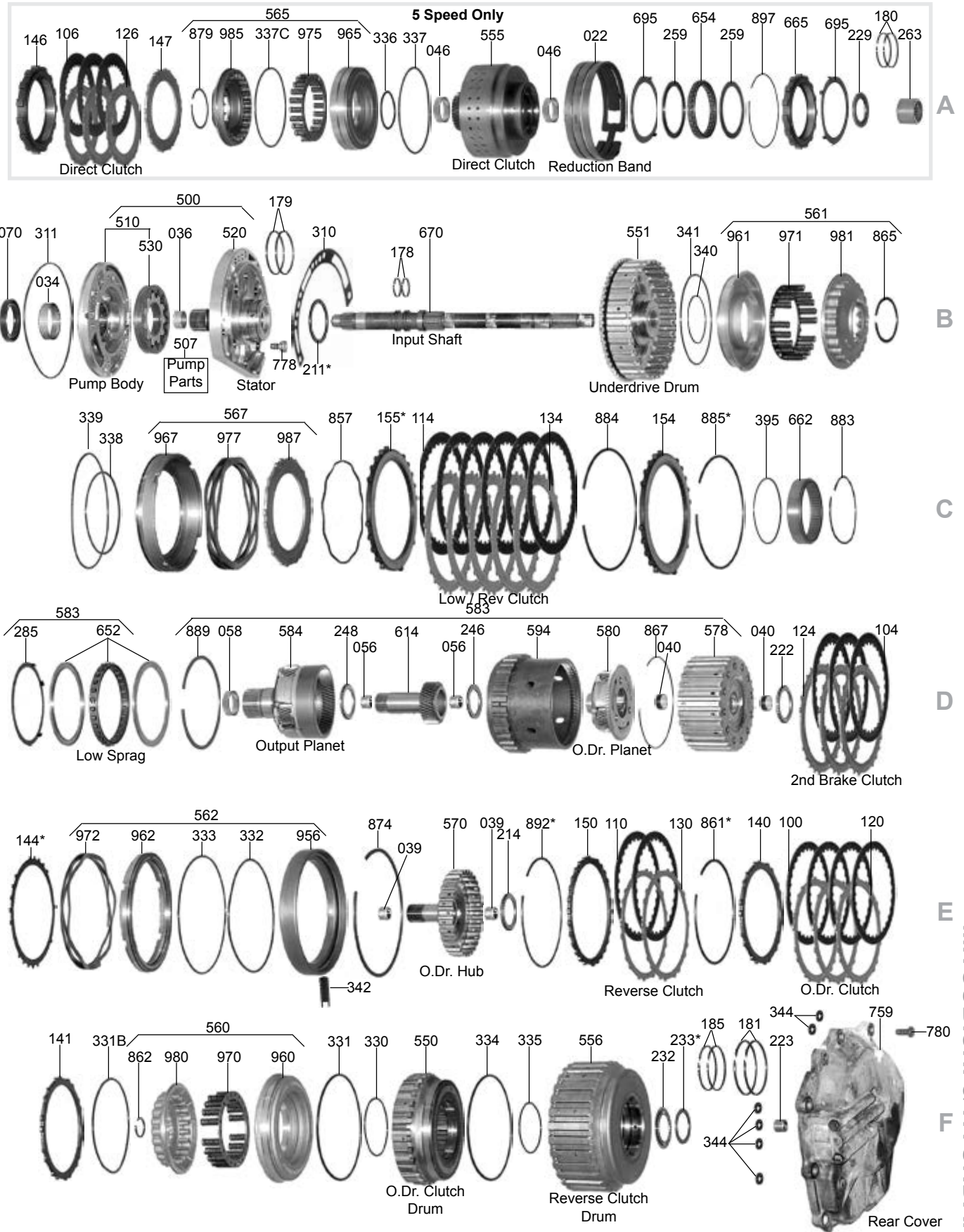

F4A41/42, F4A51, F4A5A, W4A5A, F5A51

| ILL# | Part# | | QTY | REF# |
|----------------------|----------------|---|----------|-------------|
| OVERHAUL KITS | | | | |
| NI..... | K42900R..... | Overhaul Kit, F4A41/F4A42 1996-Up..... | 1..... | N/A |
| NI..... | K42900Q..... | Overhaul Kit, F4A51, F4A5A, W4A5A-AWD (No Trans Case Parts) 1996-Up..... | 1..... | N/A |
| NI..... | K42900QA..... | Overhaul Kit, F4A51, F4A5A, W4A5A-AWD (W/ Trans Case Parts) 1996-Up..... | 1..... | N/A |
| NI..... | TSKF4A51..... | Overhaul Kit, F4A51, AWD (Trans Case Parts Only) Santa Fe 01-07, Tucson 05-07..... | 1..... | N/A |
| NI..... | K42900QT..... | Overhaul Kit, W4A5A-AWD (Trans Case Parts Only) 1996-Up..... | 1..... | N/A |
| NI..... | K41900Q..... | Overhaul Kit, F5A51 (5 Speed) 2001-Up..... | 1..... | N/A |
| MASTER L/STEEL KITS | | | | |
| NI..... | DK4200RS..... | Master L/Steels Kit, F4A41 1996-Up..... | 1..... | N/A |
| NI..... | DK4200TS..... | Master L/Steels Kit, F4A42 1996-Up..... | 1..... | N/A |
| NI..... | DK4200QS..... | Master L/Steels Kit, F4A51, F4A5A, W4A5A-AWD (No Trans Case Parts) 1996-Up..... | 1..... | N/A |
| NI..... | DK4200QAS..... | Master L/Steels Kit, F4A51, F4A5A, W4A5A-AWD (W/ Trans Case Parts) 1996-Up..... | 1..... | N/A |
| NI..... | DK4100QS..... | Master L/Steels Kit, F5A51 (5 Speed FWD) 2001-Up..... | 1..... | N/A |
| MASTER W/STEELS KITS | | | | |
| NI..... | DK4200R..... | Master W/Steels Kit, F4A41 1996-Up..... | 1..... | N/A |
| NI..... | DK4200T..... | Master W/Steels Kit, F4A42 1996-Up..... | 1..... | N/A |
| NI..... | DK4200Q..... | Master W/Steels Kit, F4A51, F4A5A, W4A5A-AWD (No Trans Case Parts) 1996-Up..... | 1..... | N/A |
| NI..... | DK4200QA..... | Master W/Steels Kit, F4A51, F4A5A, W4A5A-AWD (W/ Trans Case Parts) 1996-Up..... | 1..... | N/A |
| NI..... | DK4100Q..... | Master W/Steels Kit, F5A51 (5 Speed FWD) 2001-Up..... | 1..... | N/A |
| FILTERS | | | | |
| 010..... | 41710J..... | Filter, F4A41/F4A42, Exc Hyundai, Plastic, Rectangle, 1 Small Corner Cut Off, 1996-Up..... | 1..... | MD758691 |
| 010..... | 41710L..... | Filter, F4A41/F4A42 Hyundai / F5A51, Metal & Plastic, 1 Large Corner Cut Off, 96-Up..... | 1..... | 46321-39010 |
| 010..... | 41710K..... | Filter, F4A51, Metal & Plastic, Rectangle, 1996-4/99..... | 1..... | MD758684 |
| 010..... | 41710M..... | Filter, F4A51 / F4A5A / W4A5A, Plastic, Not Rectangle, 5/99-Up..... | 1..... | MR350441 |
| 013..... | 41712..... | Filter, Spin-On, All, 1996-Up..... | 1..... | MD752072 |
| BANDS | | | | |
| 022..... | 47700..... | Band, F5A51 Reduction Brake (1 1/2" Wide) 2001-Up (Looks Like 4T60E Fwd)..... | 1..... | MD762016 |
| BUSHINGS | | | | |
| 030..... | K41905J..... | Bushing Kit, F4A41/F4A42 1996-Up..... | 1..... | TBA |
| 030..... | K41905K..... | Bushing Kit, F4A51 1997-Up..... | 1..... | TBA |
| 034..... | 41005..... | Bushing, F4A41/F4A42/F4A51/W4A42/F5A51 Pump Body 1996-Up..... | 1..... | TBA |
| 034..... | 41005-01..... | Bushing, F4A41/F4A42/F4A51/W4A42/F5A51 Pump Body 1996-Up Sonnax..... | 1..... | TBA |
| 036..... | 41006..... | Bushing, F4A41/F4A42/F4A51/W4A42/F5A51 Stator (Front) 1996-Up..... | 1..... | TBA |
| 039..... | 41013R..... | Bushing, F4A41/F4A42/W4A42 Overdrive Clutch Hub (.730" ID) 1996-Up..... | 2..... | TBA |
| 039..... | 41013Q..... | Bushing, F4A51/F5A51 Overdrive Clutch Hub (.810" ID) 1996-Up..... | 2..... | TBA |
| 040..... | 41013RA..... | Bushing, F4A41/F4A42/W4A42 2nd Brake Clutch Hub (.895" ID) 1996-Up..... | 2..... | TBA |
| 040..... | 41013QA..... | Bushing, F4A51/F5A51 2nd Brake Clutch Hub (1.075" ID) 1996-Up..... | 2..... | TBA |
| 046..... | 41003R..... | Bushing, F5A51 Direct Clutch Drum (Front & Rear) (1.459" ID) 2001-Up..... | 2..... | TBA |
| 056..... | 42012..... | Bushing, F4A41/F4A42/W4A42 Output Sun Gear (.703") 1996-Up..... | 2..... | TBA |
| 056..... | 42007A..... | Bushing, F4A51/F5A51 Output/Rev Sun Gear (.805") 1996-Up..... | 2..... | TBA |
| 058..... | 41008R..... | Bushing, F4A41/F4A42/W4A42 Output Planet 1996-Up..... | 1..... | TBA |
| 058..... | 41058Q..... | Bushing, F4A51 Output Planet 1996-Up..... | 1..... | TBA |
| METAL CLAD SEALS | | | | |
| 070..... | 42151..... | Seal, F4A41/F4A42/F4A51/W4A42/F5A51 Front 1997-Up..... | 1..... | 46131-36002 |
| 076..... | 41151J..... | Seal, F4A41/42/F4A51/F5A51 Axle (2.410" OD) Both Sides (All Except: Santa Fe & Elantra 07/00-06)(Sonata 6/01-06)(Tiburon 10/01-06)..... | 2..... | 43119-39010 |
| 076..... | 41151K..... | Seal, F4A41/F4A42/F4A51/F5A51 Axle Left, Santa Fe/Elantra 07/00-06, Sonata 6/01-06..... | 1..... | 43119-39030 |
| | | Tiburon 10/01-06, Blue..... | | |
| 077..... | 41151L..... | Seal, F4A41/F4A42/F4A51/F5A51 Axle Right, Santa Fe/Elantra 07/00-06, Sonata 6/01-06..... | 1..... | 43119-39020 |
| | | Tiburon 10/01-06, Red..... | | |
| 077..... | 46161..... | Seal, Axle Right, AWD, W4A42/W4A51/W5A51, 1996-Up..... | 1..... | 47452-39000 |
| FRICTIONS | | | | |
| 100..... | 41109..... | Friction, F4A41/F4A42/W4A42 Overdrive Clu (.067") 30 Teeth (5.35" OD) 1996-Up..... | 3-4..... | TBA |
| 100..... | 41109A..... | Friction, F4A51/F5A51 Overdrive Clutch (.067") 30 Teeth (5.82" OD) 1996-Up..... | 4..... | TBA |
| 102..... | 41109..... | Friction, F4A41/F4A42 Underdrive Clutch (.067") 30 Teeth (5.35" OD) 1996-Up..... | 3-4..... | TBA |
| 102..... | 41109A..... | Friction, F4A51/F5A51 Underdrive Clutch (.067") 30 Teeth (5.82" OD) 1996-Up..... | 4..... | TBA |
| 104..... | 41107..... | Friction, F4A41/F4A42/W4A42 2nd Brake Clu (.067") 30 Teeth (6.18" OD) 1996-Up..... | 3-4..... | TBA |
| 104..... | 41107A..... | Friction, F4A51/F5A51 2nd Brake Clutch (.067") 30 Teeth (7.03" OD) 1996-Up..... | 3-4..... | TBA |
| 106..... | 41111..... | Friction, F5A51 Direct Clutch (.072") 30 Teeth (4.802" OD) (Flat) 2001-Up (Hi-En)..... | 3..... | TBA |
| 110..... | 41106..... | Friction, F4A41/F4A42/W4A42 Reverse Clu (.067") 30 Teeth (5.87" OD) 1996-Up..... | 2..... | TBA |
| 110..... | 41106A..... | Friction, F4A51/F5A51 Reverse Clutch (.067") 30 Teeth (6.53" OD) 1996-Up..... | 2..... | TBA |

F4A41/42, F4A51, F4A5A, W4A5A, F5A51

| ILL# | Part# | | QTY | REF# |
|-------------------------------|---------|--|----------|------------|
| 114..... | 41108 | Friction, F4A41/F4A42/W4A42 Low/Rev Clu (.067") 30 Teeth (6.18" OD) 1996-Up | 4-5..... | TBA |
| 114..... | 41108A | Friction, F4A51/F5A51 Low/Reverse Clutch (.067") 30 Teeth (7.03" OD) 1996-Up | 6..... | TBA |
| 119..... | K42TF | Friction Module, F4A41/F4A42 1997-Up | 1..... | TBA |
| 119..... | K42QF | Friction Module, F4A51 1997-Up | 1..... | TBA |
| STEELS | | | | |
| 120..... | 41116 | Steel, F4A41/F4A42/W4A42 Overdrive Clutch (.099") 20 Teeth (4.660" ID) 1996-Up | 3-4..... | TBA |
| 120..... | 41116A | Steel, F4A51 Overdrive Clutch (.099") 20 Teeth (4.855" ID) 1996-Up | 3..... | TBA |
| 120..... | 41116B | Steel, F5A51 Overdrive Clutch (.118") 20 Teeth (4.855" ID) 2001-Up | 3..... | TBA |
| 122..... | 41117 | Steel, F4A41/F4A42/W4A42 Underdrive Clutch (.071") 20 Teeth (4.655" ID) 1996 | 3-4..... | TBA |
| 122..... | 41117A | Steel, F4A51/F5A51 Underdrive Clutch (.071") 20 Teeth (4.850" ID) 1996-Up | 4..... | TBA |
| 124..... | 41114 | Steel, F4A41/F4A42/W4A42 2nd Brake Clu (Front) .099" (17T) Stepped 1996-Up | 1..... | TBA |
| 124..... | 41114B | Steel, F4A41/F4A42/W4A42 2nd Brake Clutch (.063") 17 Teeth 1996-Up | 2-3..... | TBA |
| 124..... | 41114C | Steel, F4A41/F4A42/W4A42 2nd Brake Clutch (.079") 17 Teeth 1996-Up | 2-3..... | TBA |
| 124..... | 41114E | Steel, F4A41/F4A42/W4A42 2nd Brake Clutch (.099") 17 Teeth 1996-Up | 2-3..... | TBA |
| 124..... | 41114A | Steel, F4A51/F5A51 2nd Brake Clutch (Front) .099" (16 Teeth) 1996-Up | 2..... | TBA |
| 124..... | 41114D | Steel, F4A51/F5A51 2nd Brake Clutch (.078") 16 Teeth 1996-Up | 2-3..... | TBA |
| 124..... | 41114DA | Steel, F4A51/F5A51 2nd Brake Clutch (.086") 16 Teeth 1996-Up | 2-3..... | TBA |
| 124..... | 41114DB | Steel, F4A51/F5A51 2nd Brake Clutch (.099") 16 Teeth 1996-Up | 2-3..... | TBA |
| 124..... | 41114G | Steel, F4A51/F5A51 2nd Brake Clutch (.153") 16 Teeth 1996-Up | 2-3..... | TBA |
| 126..... | 41118C | Steel, F5A51 Direct Clutch (.099") 20 Teeth (3.475" ID) 2001-Up | 4..... | TBA |
| 126..... | 41118CA | Steel, F5A51 Direct Clutch (.102") 20 Teeth (3.475" ID) 2001-Up | 4..... | TBA |
| 126..... | 41118H | Steel, F5A51 Direct Clutch (.156") 20 Teeth (3.4750" ID) 2001-Up | 3..... | TBA |
| 130..... | 41113 | Steel, F4A41/F4A42/W4A42 Reverse Clutch (.071") 20 Teeth (5.250" ID) 1996-Up | 2..... | TBA |
| 130..... | 41113B | Steel, F4A41/F4A42/W4A42 Reverse Clutch (.078") 20 Teeth (5.250" ID) 1996-Up | SEL..... | TBA |
| 130..... | 41113A | Steel, F4A51/F5A51 Reverse Clutch (.071") 20 Teeth (6.040" ID) 1996-Up | 2..... | TBA |
| 134..... | 41115 | Steel, F4A41/F4A42/W4A42 Low/Reverse Clutch (.039") 17 Teeth 1996-Up | 3-4..... | TBA |
| 134..... | 41115A | Steel, F4A51/F5A51 Low/Reverse Clutch (.039") 16 Teeth 1996-Up | 5..... | TBA |
| 139..... | K42TS | Steel Module, F4A41/F4A42/W4A42 1999-Up | 1..... | TBA |
| 139..... | K42QS | Steel Module, F4A51 1996-Up | 1..... | TBA |
| 139..... | K42QS | Steel Module, F5A51 1999-Up | 1..... | TBA |
| PRESSURE PLATES | | | | |
| 140..... | 41121 | Pressure Plate, F4A41/F4A42/W4A42 Overdrive Clu (.158") 20 Teeth (4.650" ID) | 1-2..... | TBA |
| 140..... | 41123 | Pressure Plate, F4A51/F5A51 Overdrive Clu (.159") 20 Teeth (4.855" ID) 1996-Up | 1-3..... | TBA |
| 140..... | 41124 | Pressure Plate, F4A51/F5A51 Overdrive Clu (.236") 20 Teeth (4.855" ID) 1996-Up | 1..... | TBA |
| 141..... | 41116 | Press Plate, F4A41/F4A42/W4A42 Overdrive Clutch Apply Plate | 1..... | TBA |
| 141..... | 41123 | Press Plate, F4A51/F5A51 OD Clu Apply Plate | 1..... | TBA |
| 142..... | 41121 | Press Plate, F4A42/F4A42/W4A42 Underdrive Clutch | 1..... | TBA |
| 142..... | 41123 | Press Plate, F4A51/F5A51 Underdrive Clu Apply Plate | 1..... | TBA |
| 144..... | 41122 | Press Plate, F4A51, F5A51, 2nd Brake Top, "Stepped" 16T, .099", 6.031" ID, 97-Up | 1..... | MD760331 |
| 146..... | 41126 | Press Plate, F5A51 Direct Clutch (Top) 20T (Selective) Stepped (3.475" ID) 2001-Up | 1..... | TBA |
| 147..... | 41127 | Apply Plate, F5A51 Direct Clutch (Bottom) .200" (20T) 3.475" ID (Stepped) 2001-Up | 1..... | TBA |
| 150..... | 41150A | Press Plate, F4A41/F4A42/W4A42 Reverse Clu (.158") 28T (5.250" ID) 1996-Up | 1..... | TBA |
| 150..... | 41150B | Pressure Plate, F4A51/F5A51 Reverse Clutch (.158") 28 Teeth (6.035" ID) 1996-Up | 1..... | TBA |
| 154..... | 41155A | Press Plate, F4A41/42/W4A42 Low/Rev & 2nd Cl (.236") 17T, 5-1/8" ID, 1996-Up | 1..... | TBA |
| 154..... | 41155C | Press Plate, F4A51/F5A51 Low/Rev & 2nd Cl (.235") 20T, 6" ID, 3-Wide Teeth, 96-Up | 1..... | TBA |
| 155..... | 41155 | Apply Plate, F4A41/F4A42/W4A42 Low/Rev Clu (17T, 5.127" ID) 1996-Up | 1-2..... | TBA |
| | | Selective (Specify .063" To .118") | | |
| 155..... | 41125 | Apply Plate, F4A51/F5A51 Low/Rev Clu, 16T (6.00" ID) 1996-Up | 1-2..... | TBA |
| | | Selective (Specify .063" To .152") | | |
| SEALING RINGS | | | | |
| 175..... | K41300J | Ring Kit, F4A41/F4A42/F4A51/W4A42 1996-Up | 1..... | TBA |
| 175..... | K41300K | Ring Kit, F4A51 1997-Up | 1..... | TBA |
| 178..... | 41303 | Ring, F4A41/F4A42/W4A51/W4A42/F5A51 Input Shaft (Teflon) 1996-03 | 2..... | 4543136001 |
| 179..... | 41300T | Ring, F4A41/F4A42/F4A51/W4A42/F5A51 Stator (Plastic) 1996-Up | 2..... | 4529439010 |
| 180..... | 47305 | Ring, F5A51 Direct Clutch (.089" Thick) (Teflon) 2001-Up | 2..... | TBA |
| 181..... | 41306A | Ring, F4A41/42/F4A51/W4A42 Rev Clu (In Rear Cover) 2.762" OD (Metal) 1996-Up | 2..... | TBA |
| 181..... | 41306Q | Ring, F5A51 Reverse Clutch (In Rear Cover) 2.325" OD (Vespel) 2001-Up | 2..... | TBA |
| 185..... | 41308A | Ring, F4A41/42/F4A51/W4A42 OD Clu (In Rear Cover) 2.325" OD (Metal) 1996-Up | 2..... | TBA |
| 185..... | 41308Q | Ring, F5A51 Overdrive Clutch (In Rear Cover) 2.325" OD (Vespel) 2001-Up | 2..... | TBA |
| 195..... | 47306 | Ring, F5A51 Reduction Brake Band Servo Piston (Teflon) 2001-Up | 1..... | TBA |
| WASHERS & BEARINGS | | | | |
| 211..... | 41401 | Washer, F4A41/42/F4A51/W4A42/F5A51 Stator To UD Drum (.071") #18, Plastic, 96- | 1..... | TBA |
| 211..... | 41401A | Washer, F4A41/42/F4A51/W4A42/F5A51 Stator To UD Drum (.079") #18, Plastic, 96- | 1..... | TBA |
| 211..... | 41401B | Washer, F4A41/42/F4A51/W4A42/F5A51 Stator To UD Drum (.087") #18, Plastic, 96- | 1..... | TBA |

F4A41/42, F4A51, F4A5A, W4A5A, F5A51

| ILL# | Part# | | QTY | REF# |
|------|--------|---|-----|------------|
| 211 | 41401C | Washer, F4A41/42/F4A51/W4A42/F5A51 Stator To UD Drum (.094") #18, Plastic, 96-..... | 1 | TBA |
| 211 | 41401D | Washer, F4A41/42/F4A51/W4A42/F5A51 Stator To UD Drum (.102") #18, Plastic, 96-..... | 1 | TBA |
| 211 | 41401E | Washer, F4A41/42/F4A51/W4A42/F5A51 Stator To UD Drum (.110") #18, Plastic, 96-..... | 1 | TBA |
| 214 | 41402 | Brg W/Races, F4A41/F4A42/W4A42, Overdrive Hub To Reverse Drum..... | 1 | TBA |
| 219 | 41402 | Bearing, F4A41/F4A42/F4A51/F5A51 UD Drum To Hub (.142" Thk, 1.925" OD, 1.340" ID)..... | 1 | 4579839060 |
| 222 | 41402 | Bearing, F4A41/F4A42/W4A42 2nd Brake Clu Hub To OD Clu Hub (.142" Thick)..... | 1-2 | TBA |
| 222 | 41402A | Bearing, F4A51/F5A51 2nd Brake Cl Hub To OD Cl Hub (.160" Thk, 2.236" OD, 1.550" ID)..... | 1-2 | TBA |
| 223 | 41403 | Caged Needle Brg, Rear Cover To Input Shaft (Cast # GERMANY HK1616) 1996-Up..... | 1-2 | 4529939500 |
| 229 | 41404 | Brg W/Race, F5A51 Dir Drum To Case (.130" Thick) 2.278" OD (1.675" ID) 2001-Up..... | 1 | TBA |
| 232 | 41405 | Brg W/Race, Rev Drum To Rear Cover (.110" Thick) 2.315" OD (1.460" ID) 1996-Up..... | 1 | TBA |
| 233 | 41406 | Race, (Selective) F4A41/F4A42/W4A42/F5A51 Rev Drum (.063" - .102") 1996-Up..... | 1 | TBA |
| 246 | 41407 | Brg W/Race, F4A41/F4A42/W4A42 Output Sun Gear To OD Planet (.130" Thk, 1.785" OD, 1.230" ID)..... | 1 | TBA |
| 246 | 41407A | Bearing W/Race, F4A51/F5A51 Output Sun Gear To OD Planet (.130" Thk, 2.115" OD, 1.520" ID) 96-Up..... | 1 | TBA |
| 248 | 41408 | Bearing W/Races, F4A41/F4A42/W4A42 Output Planet To Sun Gear (.141" Thk, 1.922" OD, 1.345" ID)..... | 1 | TBA |
| 248 | 41408A | Bearing, F4A51/F5A51 Output Planet To Sun Gear (.161" Thick) 2.240" OD, 1.520" ID) 1996-Up..... | 1 | TBA |
| 263 | 41409 | Caged Needle Bearing, F5A51 Direct Planet Shaft To Case (.985" ID) 2001-Up..... | 1 | TBA |
| 273 | 41410 | Cup Race, F4A41/42/W4A42 Pinion (2.955" OD) (Cast # KOYO 32009J) 1996-Up..... | 1 | TBA |
| 273 | 41410A | Cup Race, F4A51 Pinion (3.150" OD) (Cast # NSK HR32010XJ) 1996-Up..... | 1 | TBA |
| 274 | 41411 | Cone Brg, F4A41/42/W4A42 Pinion (23 Rollers) 1.770" ID (Cast # KOYO 32009JR)..... | 1 | TBA |
| 274 | 41411A | Cone Bearing, F4A51 Pinion (24 Rollers) 1.990" ID (Cast #NSK 32010XJ) 1996-Up..... | 1 | TBA |
| 274 | 41411B | Roller Brg, F5A51 Pinion (14 Rollers) 3.150" OD (Cast #SKF RNU208 ECP) 2001-Up..... | 1 | TBA |
| 275 | 41412 | Brg, F5A51 Roller Bearing To Pinion (.098" Thick) 3.140" OD (2.370" ID) 2001-Up..... | 1 | TBA |
| 276 | 41413 | Race, F5A51 Roller Brg To Pinion (Selective) .097" Thick (3.147" OD) 2.365" ID 01-Up..... | 1 | TBA |
| 277 | 41414 | Shim, (Selective) F4A41/42/W4A42 Pinion (.0740" - .1087") (2.160" OD) 1996-Up..... | 1 | TBA |
| 279 | 41417 | Cone Bearing, F4A41/F4A42/W4A42 Drive Transfer Gear (34 Rollers) 2.045" ID..... | 2 | TBA |
| | | (Cast # KOYO DUF1069S) Both Sides 1996-Up..... | | |
| 279 | 41417A | Cone Bearing, F4A51/F5A51 Drive Transfer Gear (33 Rollers) 2.165" ID..... | 2 | TBA |
| | | (Cast # KOYO DUF1068BS) Both Sides 1996-Up..... | | |
| 280 | 41418 | Cup Race, F4A41/42/F4A51/W4A42 Pinion (Rear) 2.165" OD (Cast # NSK HR 32006XJ)..... | 1 | TBA |
| 281 | 41419 | Cone Bearing, F4A41/F4A42/F4A51/W4A42 Pinion (Rear) 19 Rollers (1.180" ID)..... | 1 | TBA |
| | | (Cast # NSK HR 32006XJ) 1996-Up..... | | |
| 281 | 41419A | Cone Brg, F5A51 Driven Transfer Gear (23 Rollers) Cast # TOYO 46T090903-2N, 01-..... | 2 | TBA |
| 285 | 41420 | Washer/Retainer, F4A41/F4A42/W4A42 Holds Low Sprag To Ring Gear (.025" Thick)..... | 1 | TBA |
| | | 6 Tab (4.495" OD) 1996-Up..... | | |
| 285 | 41420A | Washer/Retainer, F4A51/F5A51 Holds Low Sprag To Ring Gear (.025" Thick) 6 Tab..... | 1 | TBA |
| | | (5.315" OD) 1996-Up..... | | |
| 288 | 41416A | Ball Bearing, F4A41/F4A42 Diff To Case (.715" Thick) 2.835" OD (1.375" ID)..... | 1 | TBA |
| 288 | 41416B | Cone Bearing, F4A41/F4A42/F4A51 Diff To Case (20 Rollers) 1.625" ID (Cast #..... | 1 | TBA |
| 288 | 41416C | Cone Bearing, F4A41/F4A42 Diff To Case (17 Rollers) 1996-Up..... | 1 | TBA |
| 289 | 41416D | Cone Bearing, W4A42 Diff To Case (36 Rollers) 1.355" ID..... | 1 | TBA |
| 289 | 41416E | Cone Bearing, F4A41/F4A42 Diff To Case (17 Rollers) (Also Fits..... | 1 | TBA |
| 289 | 41416F | Cone Bearing, F5A51 Diff To Case (23 Rollers) 1.770" ID 2001-Up..... | 1 | TBA |
| 291 | 41415A | Cup Race, F4A41/F4A42/F4A51 Diff To Bell Hsg (2.835" OD) 2.401" ID (Cast# Korean..... | 1-2 | TBA |
| | | LM501310T9F2 or KOYO 57428-N) For 20 Roller Cone Bearing, 1996-Up..... | | |
| 291 | 41415B | Cup Race, W4A42 Diff To Bell Hsg (3.347" OD) 2.927" ID (Cast # Japan HR 32912J) 01-Up..... | 1 | TBA |
| 291 | 41415C | Cup Race, F4A41/F4A42 Diff To Bell Housing (Fits The Cone Bearing W/17 Rollers)..... | 1-2 | TBA |
| | | (Also Fits F4A41/F4A42 Differential To Case #288)..... | | |
| 291 | 41415D | Cup Race, F5A51 Differential To Bell Housing (2.910" OD) 2.517" ID 2001-Up..... | 1-2 | TBA |
| | | (Also Fits F5A51 Differential To Case # 288)..... | | |
| 291 | 41415E | Cup Race, W4A51 (AWD) Diff To Bell Hsg (3.440" OD) 2.945" ID (Cast # L5079109 Korea)..... | 1 | TBA |
| 292 | 41416A | Ball Bearing, F4A41/F4A42 Diff To Bell Hsg (.715" Thick) 2.835" OD (1.375" ID)..... | 1-2 | TBA |
| | | 9 Balls (Cast # KOYO 6207/1B) 1996-Up (Also Fits F4A41/F4A42 Diff To Case #289)..... | | |
| 292 | 41416B | Cone Bearing, F4A41/F4A42/F4A51 Diff To Bell Housing (20 Rollers) 1.625" ID (Cast #..... | 1-2 | TBA |
| | | KOYO LM501349-N) 1996-Up (Also F4A41/F4A42/F4A52/W4A42 Diff To Case #289..... | | |
| 292 | 41416C | Cone Bearing, F4A41/F4A42 Differential To Bell Housing (17 Rollers) 1996-Up..... | 1-2 | TBA |
| | | (Also Fits F4A41/F4A42 Differential To Case # 289)..... | | |
| 292 | 41416D | Cone Bearing, W4A42 Differential To Bell Housing (36 Rollers) 1.355" ID..... | 1 | TBA |
| | | (Case # KOYO HR 32912JA1) 2001-Up..... | | |
| 292 | 41416E | Cone Bearing, F4A41/F4A42 Differential To Bell Hsg (17 Rollers) (Also Fits..... | 1 | TBA |
| | | F4A41/F4A42 Differential To Case #289)..... | | |
| 292 | 41416F | Cone Bearing, F5A51 Differential To Bell Housing (23 Rollers) 1.770" ID 2001-Up..... | 1-2 | TBA |
| | | (Also Fits F5A51 Differential To Case # 289)..... | | |
| 293 | 41421 | Shim, (Selective) F4A41/42/F4A51 Diff To Bell Hsg (.0280" - .0539") 2.788" OD 96-Up..... | 1 | TBA |
| 293 | 41421A | Shim, (Selective) W4A42 Diff To Bell Hsg (.0280" - .0539") (3.318" OD) 2001-Up..... | 1 | TBA |
| 293 | 41421B | Shim, W4A51 (AWD) Differential To Bell Housing (Selective) (3.415" OD) 2001-Up..... | 1 | TBA |

GASKETS & RUBBER COMPONENTS

| | | | | |
|-----|-------|--|---|-----|
| 301 | 41523 | Gasket, Side Pan , F4A41/F4A42/W4A42, 1996-Up..... | 1 | TBA |
|-----|-------|--|---|-----|

F4A41/42, F4A51, F4A5A, W4A5A, F5A51

| ILL# | Part# | | QTY | REF# |
|------------------------------------|----------------|--|-----------|-------------|
| 301..... | 41524 | Gasket, Side Pan, F4A51/F5A51/F4A5A/W4A5A, 1996-Up | 1 | TBA |
| 310..... | 41503 | Gasket, Pump To Case, F4A41/F4A42/W4A42, 1996-Up | 1 | 4615639500 |
| 310..... | 41503A | Gasket, Pump To Case, F4A51/F4A5A/F5A51/W4A5A, 1996-Up | 1 | TBA |
| 311..... | 41522A | O-Ring, Pump Body, F4A41/F4A42/F4A51/W4A42/F5A51, 1996-Up | 1 | 4615839000 |
| TECHNICAL MANUALS | | | | |
| 400..... | TMF4A51 | Tech Manual, F4A41 / F4A42 / F4A51 4-Speed FWD 1999-Up | 1 | F4A51 |
| 400..... | TMF5A51 | Tech Manual, F5A51 5- Speed FWD 2001-Up | 1 | F5A51 |
| ELECTRICAL COMPONENTS | | | | |
| 410..... | K42954SW | Switch, F4A41/F4A42/F4A51/W4A42/F5A51 Neutral Safety 1996-Up | 1 | TBA |
| 420..... | MSKM4050-H | Sol Kit, F4A41/F4A42/F4A51, 4-Spd Non-VFS Units, (5-Sol W/ Harm & TOT) 96-04 | 1 | Teckpak |
| 420..... | MSKMF4A41-05-H | Sol Kit, F4A41/F4A42/F4A51, 4-Spd VFS Units (6-Sol, W/Harm, TOT & VFS) 05-Up | 1 | Teckpak |
| 420..... | MSKM4050-01-H | Sol Kit, F5A51, 5-Spd Non-VFS Units (6-Sol, W/ Harm & TOT) 00-04 | 1 | Teckpak |
| 420..... | MSKMF5A51-05-H | Sol Kit, F5A51, 5-Spd VFS Units (7-Sol, W/Harm, TOT & VFS) 2005-Up | 1 | Teckpak |
| 425..... | 41954 | Solenoid, F4A41/F4A42/F4A51/F5A51 (TCC/OD/Underdrive/2nd & Low/Rev) 1996-Up | 5-6 | MD758981 |
| 425..... | K41954 | Solenoid, F4A41/F4A42/F4A51/F5A51 (TCC/OD/Underdrive/2nd & Low/Rev) 1996-Up | 5-6 | Teckpak |
| 435..... | T41435 | Solenoid, VFS, F4A41/F4A42/F4A51/F5A51, 2005-Up (Teckpak) | 1 | TBA |
| 436..... | T41436 | Sensor, F4A41/42/F4A51/W4A42/F5A51 Output Speed (Cast # G4T08371) 1996-Up | 1 | Teckpak |
| 436..... | 41436 | Sensor, F4A41/42/F4A51/W4A42/F5A51 Output Speed, 1996-Up | 1 | 4262139052 |
| 437..... | T41437A | Sensor, F4A41/42/F4A51/W4A42/F5A51 Fluid Temp (2 Prong, 1 Bolt, Plastic) 1996-Up | 1 | TBA |
| 438..... | T41438 | Sensor, F4A41/F4A42/F4A51/W4A42/F5A51 Input Speed (Cast # G4T08072) 1996-Up | 1 | Teckpak |
| 438..... | 41438 | Sensor, F4A41/42/51/W4A42/F5A51 Input Speed, 1996-Up | 1 | 4262039051 |
| 446..... | K41954HE | Wire Harness, F4A42/42/F4A51 Internal, 4-Spd Non-VFS Units, (5-Sol) 1996-04 | 1 | Teckpak |
| 446..... | T41446AC | Wire Harness, F4A42/42/F4A51 Internal, 4-Spd VFS Units, (6-Sol) 2005-Up | 1 | Teckpak |
| 446..... | K41954HL | Wire Harness, F5A51 Internal, 5-Spd Non-VFS Units, (6-Sol) 2000-04 | 1 | Teckpak |
| 446..... | T41446CA | Wire Harness, F5A51 Internal, 5-Spd VFS Units, (7-Sol) 2005-Up | 1 | Teckpak |
| PUMPS & PUMP COMPONENTS | | | | |
| 500..... | 41912L | Pump, F4A41/F4A42 (Aluminum Stator) | 1 | TBA |
| 500..... | 41912LA | Pump, F4A41/F4A42 (Cast Iron Stator) | 1 | TBA |
| 500..... | 41912K | Pump, F4A51 (Aluminum Stator Cast # 299) | 1 | TBA |
| 510..... | 41916L | Body, W/ Gears, Pump, F4A41-42 / F4A51 / F5A51, Aluminum, 1996-Up | 1 | 41620-39000 |
| 510..... | 41916LA | Body, W/ Gears, Pump, F4A41-42 / F4A51 / F5A51, Cast Iron, 1996-Up | 1 | 41620-3A000 |
| 520..... | 41911R | Stator, F4A41/42 (Aluminum) Cast # F4A (5-11/16" OD) 1996-Up | 1 | TBA |
| 520..... | 41911RA | Stator, F4A41/42/W4A42 (Alum) Cast # 300 (5-11/16" OD) 1996-Up | 1 | TBA |
| 520..... | 41911Q | Stator, F4A51/F5A51 (Alum) Cast # FA5 or 299 (6-7/16" OD) 1997-Up | 1 | TBA |
| NI | 41005-TL | Pump Alignment Tool, F4A41/F4A42/W4A42/F4A51/F5A51 1996-Up (Sonnax) | 1 | TBA |
| 530..... | 41201A | Pump Gear, Inner, Powdered Metal (Silver) Fits Aluminum & Cast Iron Pump Body, 1996-Up | 1 | 46152-39000 |
| 530..... | 41201B | Pump Gear, Outer, Oxidized Metal (Black) Fits Aluminum Pump Body, 1996-Up | 1 | 46151-39000 |
| 530..... | 41201BA | Pump Gear, Outer, Powdered Metal (Silver) Fits Cast Iron Pump Body, 1996-Up | 1 | 46151-22700 |
| 530..... | K41201L | Pump Gear Set, F4A41-42 / F4A51 / F5A51, Fits Aluminum Pump Body, 1996-Up | 1 | TBA |
| 530..... | K41201LA | Pump Gear Set, F4A41-42 / F4A51 / F5A51, Fits Cast Iron Pump Body, 1996-Up | 1 | TBA |
| DRUMS & CLUTCH HUBS | | | | |
| 550..... | 41926R | Drum, F4A41/42/W4A42 Overdrive (3 Clutch) Cast # 500738) 1996-00 (Aluminum) | 1 | 4544139700 |
| | | Snap Ring Groove Is .345" From Edge Of Drum | | |
| 550..... | 41926RA | Drum, F4A41/F4A42/W4A42 Overdrive (4 Clutch) (Cast # 500738) 2001-Up (Alum) | 1 | 4544139501 |
| | | Snap Ring Groove Is .180" From Edge Of Drum | | |
| 550..... | 41926Q | Drum, F4A51/F5A51 Overdrive (4 Clutch) (Cast # 500744) 1996-Up (Alum) Snap Ring | 1 | TBA |
| | | Groove Is .225" From Edge Of Drum | | |
| 551..... | 41836 | Drum, F4A41/F4A42 Underdrive Cl (3-Cl) 60T Reluctor (6 1/16" OD Reluctor) 1996-Up | 1 | 4551439501 |
| 551..... | 41836RA | Drum, F4A41/42/W4A42 Underdrive Cl (4-Cl) 60T Reluctor (6-1/16" OD Reluctor) 1996- | 1 | 4551439502 |
| 551..... | 41836A | Drum, F4A51/F5A51 Underdrive Cl (4-Cl) 60T Reluctor (6 5/8" OD Reluctor) 1996-Up | 1 | TBA |
| 555..... | 41716R | Drum, F5A51 Direct Clutch (3 Clutch) With 32 Teeth Sun Gear (1 Groove) 2001-Up | 1 | TBA |
| 556..... | 41830 | Drum, F4A41/F4A42/W4A42 Reverse Clutch (2 Clutch) 6 1/4" OD 1996-Up | 1 | 4543539501 |
| 556..... | 41830A | Drum, F4A51/F5A51 Reverse Clutch (2 Clutch) 7" OD 1996-Up | 1 | TBA |
| 560..... | K41762R | Piston Kit, F4A51/F4A42/W4A42 Overdrive Clutch (Cast # 500747) 1996-Up | 1 | TBA |
| 560..... | K41762Q | Piston Kit, F4A51/F5A51 Overdrive Clutch (Cast # 500754) 1996-Up | 1 | TBA |
| 561..... | K41764R | Piston Kit, F4A41/42/W4A42 Underdrive Clutch (5.357" OD Alum Piston) 1996-Up | 1 | TBA |
| 561..... | K41764Q | Piston Kit, F4A51/W4A51/F5A51 Underdrive Clutch (5.672" OD Alum Piston) 1996-Up | 1 | TBA |
| 562..... | K41756R | Piston Kit, F4A41/42/W4A42 2nd Brake Clutch (.690" Thick, 6 5/8" OD Piston) 1996-Up | 1 | TBA |
| 562..... | K41756Q | Piston Kit, F4A51/F5A51 2nd Brake Clutch (.655" Thick, 7 1/2" OD Piston) 1996-Up | 1 | TBA |
| 562..... | K41756QA | Piston Kit, F4A51/F5A51 2nd Brake Clutch (.735" Thick, 7 1/2" OD Piston) 1996-Up | 1 | TBA |
| 565..... | K41766Q | Piston Kit, F5A51, Direct (Alum Piston Is 2.245" ID) (4 Pieces) 2001-Up | 1 | TBA |
| 567..... | K41763R | Piston Kit, F4A41/42/W4A42 Low/Rev Cl (Piston Is 6 3/16" OD) .925" Thk At Edge, 96- | 1 | TBA |
| 567..... | K41763RA | Piston Kit, F4A41/42/F4A51/W4A42 Low/Rev Cl (6 3/16" OD) 1.015" At Edge, 1996- | 1 | TBA |
| 567..... | K41763RB | Piston Kit, F4A41/42/W4A42 Low/Rev Cl (6 3/16" OD) .845" Thick At Edge, 1996-Up | 1 | TBA |

F4A41/42, F4A51, F4A5A, W4A5A, F5A51

| ILL# | Part# | | QTY | REF# |
|--|----------|--|-----|------------|
| 567 | K41763Q | Piston Kit, F4A51/F5A51 Low/Rev Clutch (Piston Is 7" OD) (.970" Thick At Edge) 96-Up | 1 | TBA |
| 567 | K41763QA | Piston Kit, F4A51/F5A51 Low/Rev Clu (Piston Is 7" OD) (.850" Thick At Edge) 1996-Up | 1 | TBA |
| 570 | 41950R | Hub, F4A41/F4A42/W4A42 Overdrive Clu (4.560" OD Hub) (.990" OD Shaft) 1996-Up | 1 | 4546139500 |
| 570 | 41950Q | Hub, F4A51/F5A51 Overdrive Clutch (4.760" OD Hub) (1.080" OD Shaft) 1996-Up | 1 | TBA |
| 571 | 41951R | Hub, F4A41/F4A42/W4A42 Underdrive Clutch (4.515" OD) 1996-Up | 1 | 4554139500 |
| 571 | 41951Q | Hub, F4A51/F5A51 Underdrive Clutch (4.715" OD) 1996-Up | 1 | TBA |
| 578 | 41734L | Hub W/Sun Gear, F4A41/F4A42/W4A42 2nd Brake Clu (25T) (4.995" OD) 1996-Up | 1 | TBA |
| 578 | 41734K | Hub W/Sun Gear, F4A51/F5A51 2nd Brake Clutch (25 Teeth) (5.900" OD) 1996-Up | 1 | TBA |
| 578 | 42734Q | Hub W/Sun Gear, F4A5A 2nd Brake Clutch (31 Teeth) 1996-Up | 1 | TBA |
| PLANETS, RING GEARS & SUN GEARS | | | | |
| 580 | 41748R | Planet, F4A41/42/W4A42 Overdrive (Rear) 3 Gear (18T Each Gear) 4-1/8" OD 1996-Up | 1 | TBA |
| 580 | 41748RA | Planet, W4A5A/W4A51 Overdrive (Rear) 3 Gear (18T Each Gear) 5.00" OD 1996-Up | 1 | TBA |
| 580 | 41748Q | Planet, F4A51/F5A51 Overdrive (Rear) 3 Gear (21T Each Gear) 5.00" OD 1996-Up | 1 | TBA |
| 580 | 42748QA | Planet, F5A5A, Overdrive, 31T Sun gear | 1 | TBA |
| 583 | K41748R | Geartrain, F4A41 (38T Front Sun Gear / 25T Rear Sun Gear) (No-Sprag Type) | 1 | TBA |
| 583 | K41748RA | Geartrain, F4A42 (38T Front Sun Gear / 25T Rear Sun Gear) (Sprag Type) | 1 | TBA |
| 583 | K41748Q | Geartrain, F4A51 (38T Front Sun Gear / 25T Rear Sun Gear) (No-Sprag Type) | 1 | TBA |
| 583 | K41784QB | Geartrain, F4A51 (38T Front Sun Gear / 25T Rear Sun Gear) (Sprag Type) | 1 | TBA |
| 583 | K41748QD | Geartrain, F4A5A (38T Front Sun Gear / 31T Rear Sun Gear) (Sprag Type) | 1 | TBA |
| 583 | K41748QC | Geartrain, F5A51 (42T Front Sun Gear / 25T Rear Sun Gear) (Sprag Type) | 1 | TBA |
| 584 | 41747R | Planet, F4A41/F4A42/W4A42 Output (Front) 4 Gear (38 Teeth Sun Gear) 62T Ring | 1 | TBA |
| | | Gear (38 Splines) No Bushing (5" Overall Height) 1996-Up | | |
| 584 | 41747Q | Planet, F4A51 Output (Front) 4 Gear (38 Teeth Sun Gear) 68T Ring Gear (34 Splines) | 1 | TBA |
| | | No Bushing (5" Overall Height) 1996-Up | | |
| 584 | 41747QA | Planet, F4A51 Output (Front) 4 Gear (38 Teeth Sun Gear) 68T Ring Gear (34 Splines) | 1 | TBA |
| | | With Bushing (4 5/8" Overall Height) 1996-Up | | |
| 584 | 41747QB | Planet, F5A51 Output (Front) 4 Gear (42 Teeth Sun Gear) 68T Ring Gear (34 Splines) | 1 | TBA |
| | | No Bushing 2001-Up | | |
| 586 | 41749Q | Planet, F5A51 Direct (3 Gear) 21 Teeth Pinions, No Groove) 9 5/8" Long Shaft | 1 | TBA |
| | | (With 30 Teeth Clutch Hub) 2001-Up | | |
| 594 | 41737L | Ring Gear, F4A41 Output Planet (Non Sprag Type) 70 Teeth (2.980" Long) 1996-Up | 1 | TBA |
| 594 | 41737M | Ring Gear, F4A41/42/W4A42 Output Planet (Sprag Type) 70T (3.395" Long) 1996-Up | 1 | TBA |
| 594 | 41737LA | Ring Gear, F4A51 Output Planet (non Sprag Type) 70 Teeth (3.215" Long) 1996-Up | 1 | TBA |
| 594 | 41737MA | Ring Gear, F4A51/F5A51 Output Planet (Sprag Type) 70 Teeth (3.660" Long) 96-Up | 1 | TBA |
| 614 | 41733R | Sun Gear, F4A41/F4A42/W4A42 Output (38 Teeth) 3.550" Long (2.180" OD) 1996-Up | 1 | TBA |
| 614 | 41733L | Sun Gear, F4A51 Output (38 Teeth) 3.840" Long (2.700" OD) 1996-Up | 1 | TBA |
| 614 | 41733LA | Sun Gear, F5A51 Output (42 Teeth) 3.840" Long (2.910" OD) 2001-Up | 1 | TBA |
| SPRAGS & ONE WAY CLUTCHES | | | | |
| 652 | 41727L | Sprag W/End Caps, F4A41/F4A42/W4A42 Low (28 Lugs) .445" Thick 1996-Up | 1 | TBA |
| 652 | 41727LA | Sprag W/End Caps, F4A51/F5A51 Low (32 Lugs) .455" Thick 1996-Up | 1 | TBA |
| 654 | 41727Q | Sprag W/End Caps, F5A51 Rear (32 Lugs) 2001-Up | 1 | TBA |
| 662 | 41841R | Inner Race, F4A41/42/W4A42 Low Sprag (.770" Thk) 3.63" OD 96-98 (No O-Ring Grv) | 1 | TBA |
| 662 | 41841RA | Inner Race, F4A41/42/W4A42 Low Sprag (.770" Thk) (3.63" OD) 99-Up (W/ O-Ring Grv) | 1 | TBA |
| 662 | 41841Q | Inner Race, F4A51/F5A51 Low Sprag (.625" Thk) (4.375" OD) 96-98 (No O-Ring Groove) | 1 | TBA |
| 662 | 41841QA | Inner Race, F4A51/F5A51 Low Sprag (.625" Thk) (4.375" OD) 99-Up (W/ O-Ring Groove) | 1 | TBA |
| 665 | 41810Q | Outer Race, F5A51 Rear Sprag (15 Outer Lugs) 2001-Up | 1 | TBA |
| SHAFTS, GEARS & DIFFERENTIALS | | | | |
| 670 | 41851R | Shaft, F4A41/F4A42/W4A42 Input (13 15/16" Long) 1996-Up | 1 | TBA |
| 670 | 41851Q | Shaft, F4A51 Input (15 1/8" Long) With 3 Holes .115" ID (With 2 Holes .076" ID) 96-Up | 1 | TBA |
| 670 | 41851QA | Shaft, F5A51 Input (15 1/8" Long) With 4 Holes .115" ID (With 1 Hole .076" ID) 2001-Up | 1 | TBA |
| 690 | 41824Q | Park Gear, F5A51 (18 Lugs) 27 Splines (.345" Thick) 2001-Up | 1 | TBA |
| 695 | 41642Q | Retainer, F5A51 Rear Sprag (Both Sides) 6 Legs 2001-Up | 1 | TBA |
| 696 | 41630R | Cone Sleeve, F4A41/F4A42/W4A42 Pinion (2.625" Long) 1996-Up | 1 | TBA |
| 696 | 41630Q | Cone Sleeve, F4A51 Pinion (2.425" Long) 1996-Up | 1 | TBA |
| 710 | 41799R | Gear, F4A41/F4A42/W4A42 Drive Transfer (42 Teeth) (5.055" OD) 1996-Up | 1 | TBA |
| 710 | 41799RA | Gear, F4A41/F4A42/W4A42 Drive Transfer (49 Teeth) (5.713" OD) 1996-Up | 1 | TBA |
| 710 | 41799RB | Gear, F4A41/F4A42 Drive Transfer (67 Teeth) (4.920" OD) 1996-Up | 1 | TBA |
| 710 | 41799Q | Gear, F4A51 Drive Transfer (70 Teeth) (5.595" OD) 1996-Up | 1 | TBA |
| 710 | 41799QA | Gear, F5A51 Drive Transfer (75 Teeth) (6.290" OD) 2001-Up | 1 | TBA |
| 711 | 41643R | Retainer, F4A41/F4A42/W4A42 Drive Transfer Gear (7 Bolt) (1.680" Thick) 1996-Up | 1 | TBA |
| 711 | 41643Q | Retainer, F4A51 Drive Transfer Gear (4 Bolt) (1.065" Thick) 1996-Up | 1 | TBA |
| 711 | 41643QA | Retainer, F4A51/F5A51 Drive Transfer Gear (8 Bolt) (1.800" Thick) 1996-Up | 1 | TBA |
| 712 | 41798R | Gear, F4A41/F4A42/W4A42 Driven Transfer (47 Teeth, No Groove) 1996-Up | 1 | TBA |
| 712 | 41798RA | Gear, F4A41/F4A42/W4A42 Driven Transfer (75 Teeth, No Groove) 1996-Up | 1 | TBA |
| 712 | 41798RB | Gear, F4A41/F4A42/W4A42 Driven Transfer (75 Teeth, 1 Groove) 1996-Up | 1 | TBA |

F4A41/42, F4A51, F4A5A, W4A5A, F5A51

| ILL# | Part# | | QTY | REF# |
|-----------------------------------|-----------|---|-----|--------|
| 712..... | 41798Q | Gear, F4A51 Driven Transfer (83 Teeth, No Groove) 1996-Up | 1 | TBA |
| 712..... | 41798QA | Gear, F5A51 Driven Transfer (89 Teeth, No Groove) With Planet Ring Gear (With 2..... Cup Races #280 And Snap Ring # 899) 2001-Up | 1 | TBA |
| 715..... | 42792R | Diff Assy, F4A41/42 (65T Ring Gear) Ball Bearings (36T Speed-O) 8 Bolt, 1996-Up | 1 | TBA |
| 715..... | 42792RA | Differential Assembly, F4A41/42 (65 Teeth Ring Gear, 1 Groove) 20 Tapered Roller Bearing (36 Teeth Speed-O Gear) 1.125" ID Axle Hub (8 Bolt) 1996-Up | 1 | TBA |
| 715..... | 42792RB | Diff Assy, F4A41/F4A42 (65 Teeth Ring Gear, No Groove) 17 Roller Tapered Bearing (36 Teeth Speed-O Gear) 1.043" ID Axle Hub (8 Bolt) 1996-Up | 1 | TBA |
| 715..... | 42792RC | Differential Assembly, F4A41/F4A42 (63T Ring Gear, 3 Groove) Tapered Bearing (36 Teeth Speed-O Gear) (8 Bolt) 1996-Up | 1 | TBA |
| 715..... | 42792RD | Differential Assembly, F4A41/F4A42 (64T Ring Gear, 3 Groove) Tapered Bearing (36 Teeth Speed-O Gear) (8 Bolt) (1.043" ID Axle Hole) 1996-Up | 1 | TBA |
| 715..... | 42792RE | Differential Assembly, F4A41/F4A42 (64T Ring Gear, 3 Groove) Tapered Bearing (36 Teeth Speed-O Gear) (8 Bolt) (1.250" ID Axle Hole) 1996-Up | 1 | TBA |
| 715..... | 42792RF | Differential Assembly, F4A41/F4A42 (64T Ring Gear, 1 Groove) 20 Roller Tapered Bearing (No Speed-O Gear)(8 Bolt) 1996-Up | 1 | TBA |
| 715..... | 42792RG | Differential Assembly, W4A42 (62 Teeth Ring Gear, 2 Groove) Tapered Bearing (Plastic Speed-O Gear) (10 Bolt) 2001-Up | 1 | TBA |
| 715..... | 42792Q | Differential Assembly, F4A51 (59 Teeth Ring Gear, No Groove) Tapered Bearing (36 Teeth Speed-O Gear) (8 Bolt) 1996-Up | 1 | TBA |
| 715..... | 42792QA | Differential Assembly, F4A51 (59 Teeth Ring Gear, No Groove) Tapered Bearing (No Speed-O Gear) (8 Bolt) 1996-Up | 1 | TBA |
| 715..... | 42792QB | Differential Assembly, F4A51 (63T Ring Gear, 1 Groove) 20 Roller Tapered Bearing (No Speed-O Gear)(8 Bolt) 1996-Up | 1 | TBA |
| 715..... | 42792QC | Differential Assembly, F4A51 (63T Ring Gear, 1 Groove) 20 Roller Tapered Bearing (36 Teeth Speed-O Gear)(8 Bolt) 1996-Up | 1 | TBA |
| 715..... | 42792RH | Differential Assembly, F4A41/F4A42 (63T Ring Gear, 2 Groove) 17 Roller Tapered Bearing (36 Teeth Speed-O Gear) (8 Bolt) 1996-Up | 1 | TBA |
| 715..... | 42792QD | Differential Assembly, F4A51 (63T Ring Gear, 2 Groove)(23 Roller Tapered Bearing) (No Speed-O Gear) (10 Bolt) 1996-Up | 1 | TBA |
| 715..... | 41792Q | Differential Assembly, F5A51 (59 Teeth Ring Gear, No Groove) Tapered Bearing (36 Teeth Speed-O Gear) (10 Bolt) 2001-Up | 1 | TBA |
| 715..... | 41792QA | Differential Assembly, W4A51 (AWD) (61T Ring Gear, 2 Groove) (29 Teeth Roller Tapered Bearing By Speed-O) (36 Teeth Speed-O Gear) (16 Bolt) 2001-Up | 1 | TBA |
| 715..... | 42792RJ | Differential Assembly, F4A41/42 (56T Ring Gear, No Groove) 17 Roller Tapered Bearing (No Speed-O Gear) (1.043" ID Axle Hub) (8 Bolt) 1996-Up | 1 | TBA |
| 730..... | 41795R | Pinion, F4A41/F4A42 (18 Teeth, 1 Groove) 8 1/4" Long 1996-Up | 1 | TBA |
| 730..... | 41795RA | Pinion, F4A41/F4A42 (19 Teeth, 1 Groove) 8 1/4" Long 1996-Up | 1 | TBA |
| 730..... | 41795RB | Pinion, W4A42 (15 Teeth, 2 Groove) 8 1/4" Long 2001-Up | 1 | TBA |
| 730..... | 41795Q | Pinion, F4A51 (21 Teeth, 1 Groove) 8 1/2" Long 1996-Up | 1 | TBA |
| 730..... | 41795QB | Pinion, F4A51 (20 Teeth, 2 Groove) 8 1/2" Long 1996-Up | 1 | TBA |
| 730..... | 41795QA | Pinion, F5A51 (21 Teeth, No Groove) 3" Long 2001-Up | 1 | TBA |
| 730..... | 41795QC | Pinion, W4A51 (AWD) (21 Teeth, 2 Groove) (8 1/2" Long) 2001-Up | 1 | TBA |
| 735..... | 42649R | Housing, F4A41/F4A42 Pinion (4 Bolt) Aluminum (9 Spokes) 1996-Up | 1 | TBA |
| 735..... | 42649RA | Housing, W4A42 Pinion (4 Bolt) Aluminum (15 Spokes) 2001-Up | 1 | TBA |
| 735..... | 42649Q | Housing, F4A51 (4 Bolt) Aluminum (10 Spokes) 1996-Up | 1 | TBA |
| 736..... | 41611R | Cover, F4A41/F4A42/F4A51/W4A42 Pinion Nut (Bonded) 2.255" OD 1996-Up | 1 | TBA |
| VALVE BODIES (DACCO VB#) | | | | |
| 740..... | MH-6420 | Valve Body, F4A41/F4A42/W4A42 (5 Solenoids) | 1 | TBA |
| VALVE BODIES | | | | |
| 740..... | 41754R | Valve Body, F4A41/F4A42/W4A42 (5 Solenoids With Plastic Snouts) 1996-10/2004 | 1 | TBA |
| 740..... | 41754RA | Valve Body, F4A41/F4A42/F4A51/W4A42 (5 Sol W/ Metal Snouts) 1996-10/2004 | 1 | TBA |
| 740..... | 41754Q | Valve Body, F5A51 (6 Solenoids) 2001-10/2004 | 1 | TBA |
| VALVE BODY COMPONENTS | | | | |
| 741..... | 41954-01K | Pressure Regulator Valve, F4A41/F4A42/F4A51/F5A51, Oversize, Requires: F-41954-TL & VB-FIX. Includes: 1-Oversized Valve | 1 | Sonnax |
| 741..... | 41954-03K | Valve & Sleeve, TCC Control, F4A41/F4A42/F4A51/F5A51, Includes: TCC Control Valve, TCC Control Sleeve & O-Ring, Sonnax | 1 | Sonnax |
| 741..... | 41954-06K | Valve & Sleeve, Pressure Control, 2nd & OD, (No Orifice) F4A41/42/F4A51/F5A51, Includes: Pressure Control Valve, Pressure Control Sleeve & O-Ring | 1 | Sonnax |
| 741..... | 41954-07K | Valve & Sleeve, Pressure Control, Low/Rev & Underdrive, (W/ Orifice) F4A41/42/ F4A51 / F5A51 Includes: Pressure Control Valve, Press Control Sleeve & O-Ring | 1 | Sonnax |
| HOUSINGS, CASES & PANS | | | | |
| 750..... | 41703R | Bell Hsg, F4A41 (3 1/2" Top Bolts) Starter 4:00(Cast # F4A42 Below Speed-O) 96-Up | 1 | TBA |

F4A41/42, F4A51, F4A5A, W4A5A, F5A51

| ILL# | Part# | | QTY | REF# |
|--|-----------|--|-----|------------|
| 750..... | 41703RA | Bell Housing, F4A42 (4 1/4" Top Bolts) Starter At 5:00 & 11:00 (Cast # MD756902)..... | 1 | TBA |
| 750..... | 41703RB | Bell Housing, F4A41/F4A42 (4 1/4" Top Bolts) Starter At 1:00 (Cast # MD760815)..... | 1 | TBA |
| 750..... | 41703RC | Bell Housing, W4A42 AWD (4 1/4" Top Bolts) Starter At 1:00 (Cast # MD762647)..... | 1 | TBA |
| 750..... | 41703RD | Bell Hsg, F4A41/F4A42 (5 1/8" Top Bolts) (Starter At 11:00) (Cast # F4A42 39600)..... | 1 | TBA |
| 750..... | 41703Q | Bell Hsg, F4A51 (3 1/2" Top Bolts) Starter At 4:00 (Cast # MD759244)..... | 1 | TBA |
| 750..... | 41703QA | Bell Housing, W4A51(AWD) (3 1/2" Top Bolts) (Starter At 4:00) (Cast # F5A5)..... | 1 | TBA |
| | | (With 2.880" ID Axle Seal Hole) 2001-Up..... | | |
| 750..... | 41703QB | Bell Hsg, F4A51 (3 1/2" Top Bolts) (Starter At 4:00) (Cast # 500278 By The Seal)..... | 1 | TBA |
| 750..... | 41703QC | Bell Housing, F5A51 (3 1/2" Top Bolts) Starter At 4:00 (Cast # F5A51) 2001-Up..... | 1 | TBA |
| 759..... | 41704R | Rear Cover, F4A41/F4A42/W4A42 (12 Bolt) Cast # F4A42 Or 39001 1996-Up..... | 1 | TBA |
| 759..... | 41704RA | Rear Cover, F4A41/F4A42/W4A42 (10 Bolt) Cast # F4A42 Or 500737 1996-Up..... | 1 | TBA |
| 759..... | 42704Q | Rear Cover, F4A51 (10 Bolt)(Cast # F4A41 Or 500766) 1996-Up..... | 1 | TBA |
| 759..... | 42704QA | Rear Cover, F4A51 (12 Bolt)(Cast # 39303) 1996-Up..... | 1 | 4532139302 |
| 759..... | 41704Q | Rear Cover, F5A51 (14 Bolt)(Cast # F5A51 Or 39501) 2001-Up..... | 1 | TBA |
| 760..... | 41701R | Case, F4A41/F4A42 (10 Bolt Rear Cover) Spin On Filter 1996-Up..... | 1 | TBA |
| 760..... | 41701RA | Case, F4A41/F4A42 (10 Bolt Rear Cover) No Spin On Filter 1996-Up..... | 1 | TBA |
| 760..... | 41701RB | Case, F4A41/F4A42 (12 Bolt Rear Cover) No Spin On Filter 1996-Up..... | 1 | TBA |
| 760..... | 41701RC | Case, F4A41/F4A42 (12 Bolt Rear Cover) (Spin On Filter) 1996-Up..... | 1 | TBA |
| 760..... | 41701RD | Case, W4A42 (10 Bolt Rear Cover) No Spin On Filter (Vented On Top) 2001-Up..... | 1 | TBA |
| 760..... | 41701Q | Case, F4A51 (10 Bolt Rear Cov) Spin On Filter 96-Up (Rear Drain Plug) 4 Bolt Retainer..... | 1 | TBA |
| 760..... | 41701QA | Case, F4A51 (10 Bolt Rear Cover) No Spin On Filter 1996-Up (Bottom Drain Plug)..... | 1 | TBA |
| | | Uses A 8 Bolt Retainer #711..... | | |
| 760..... | 41701QB | Case, F5A51 (14 Bolt Rear Cover) 2001-Up..... | 1 | TBA |
| 766..... | 41801R | Pan, F4A41/F4A42 Side (1 7/8" Dipstick Tube) 1996-Up..... | 1 | 4528339500 |
| 766..... | 41801RA | Pan, W4A42 Side (3 1/2" Dipstick Tube) 2001-Up..... | 1 | TBA |
| 766..... | 41801Q | Pan, F4A51 Side (1" Dipstick Tube) 1996-Up..... | 1 | TBA |
| 766..... | 41801QA | Pan, F4A51 Side (3 1/2" Dipstick Tube) 1996-Up..... | 1 | TBA |
| 766..... | 41801QB | Pan, F5A51 Side (2 1/8" Dipstick Tube) 2001-Up..... | 1 | TBA |
| 774..... | 41228R | Speed-O Hsg, F4A41/42/F4A51/W4A42/F5A51 (25T Green Gr) 3 Prong Conn, 96-Up..... | 1 | TBA |
| 774..... | 41228RA | Speed-O Hsg, F4A41/42/F4A51/W4A42/W4A51 (26T Blue Gr) 3 Prong Conn, 96-Up..... | 1 | TBA |
| 774..... | 41228RB | Speed-O Hsg, F4A41/42/F4A51/W4A42/F5A51 (27T Black Gr) 3 Prong Conn, 96-Up..... | 1 | TBA |
| 774..... | 41228RC | Speed-O Hsg, F4A41/42/F4A51/W4A42/F5A51 (28T Beige Gr) 3 Prong Conn, 96-Up..... | 1 | TBA |
| 774..... | 41228RD | Speed-O Hsg, F4A41/42/F5A51/W4A42/F5A51 (29T Gear) 3 Prong Conn, 1996-Up..... | 1 | TBA |
| 774..... | 41228RE | Speed-O Hsg, F4A41/42/F5A51/W4A42/F5A51 (30T Red Gr) 3 Prong Conn, 96-Up..... | 1 | TBA |
| 774..... | 41228RF | Speed-O Hsg, F4A41/42/F4A51/W4A42/F5A51 (31T Beige Gr) 3 Prong Conn, 96-Up..... | 1 | TBA |
| 774..... | 41228RG | Speed-O Hsg, F4A41/42/F4A51/W4A42/F5A51 (32T Gr) 3 Prong Conn, 1996-Up..... | 1 | TBA |
| 795..... | 41081R | Nut, F4A41/F4A42/W4A42 Drive Transfer Gear (4 Notches) (2.640" OD) 1996-Up..... | 1 | TBA |
| 795..... | 41081Q | Nut, F4A51 Drive Transfer Gear (6 Point Hex Head) (2.755" OD) 1996-Up..... | 1 | TBA |
| 795..... | 41081QA | Nut, F4A51/F5A51 Drive Transfer Gear (4 Notches) (2.755" OD) 1996-Up..... | 1 | TBA |
| 796..... | 41082R | Nut, F4A41/F4A42/F4A51/W4A42 Pinion (1.120" ID) (40mm) 1996-Up..... | 1 | TBA |
| 796..... | 41082Q | Nut, F5A51 Pinion (1.360" ID) (50mm) 2001-Up..... | 1 | TBA |
| 847..... | 41227R | Gear, W4A42 Speed-O Drive (36 Teeth Plastic) On Differential Side 2001-Up..... | 1 | TBA |
| 857..... | 41857 | Wavy Ring, F4A41/42/W4A42 Low/Rev Clu (Spiral Type) (5.765" OD) 1996-Up..... | 1 | 2741A007 |
| 857..... | 41857A | Wavy Ring, F4A41/F4A42/W4A42 Low/Rev Clu (Solid Ring) (5.820" OD) 1996-Up..... | 1 | TBA |
| 857..... | 41857B | Wavy Ring, F4A51/F5A51 Low/Reverse Clutch (This Is A Spiral Type) (6 13/16" OD)..... | 1 | TBA |
| 857..... | 41857C | Wavy Ring, F4A51/F5A51 Low/Reverse Clutch (This Is The Solid Ring) (6 13/16" OD)..... | 1 | TBA |
| SERVOS, PISTONS & MISCELLANEOUS | | | | |
| 905..... | 41987Q | Servo Assembly, F5A51 Reduction Brake Band 2001-Up..... | 1 | TBA |
| 925..... | 41954-02K | Accumulator Piston, F4A41/42/F4A51/W4A42/F5A51, Dual Seal Alum. Design, No..... | 1 | Sonnax |
| | | Machining Required, Includes: Piston, Teflon Guide Seal & Viton D-Ring Seal, 96-Up..... | | |
| 925..... | 41988R | Accum Assy, F4A41/F4A42/F4A51/W4A42/F5A51 2nd Brake (3 Pieces) 1996-Up..... | 1 | TBA |
| 930..... | 41988Q | Accumulator Assy, F5A51 Direct Clutch (4 Pieces) 2001-Up..... | 1 | TBA |
| 935..... | 41988QA | Accum Assy, F4A41/42/F4A51/W4A42/F5A51 Overdrive (2 Pieces) 1996-Up..... | 1 | TBA |
| 945..... | 41988RA | Accum Assy, F4A41/42/F4A51/W4A42/F5A51 Low/Reverse (3 Pieces) 1996-Up..... | 1 | TBA |
| 950..... | 41988RA | Accum Assy, F4A41/42/F4A51/W4A42/F5A51 Underdrive (3 Pieces) 1996-Up..... | 1 | TBA |
| 956..... | 41738R | Housing, F4A41/F4A42/W4A42 2nd Brake Clutch Piston (6 13/16" OD) 1996-Up..... | 1 | TBA |
| 956..... | 41738Q | Housing, F4A51/F5A51 2nd Brake Clutch Piston (7 5/8" OD) 1996-Up..... | 1 | TBA |
| 960..... | 41762R | Piston, F4A41/F4A42/W4A42 Overdrive Clutch (Cast # 500747) 1996-Up..... | 1 | 4545139500 |
| 960..... | 41762Q | Piston, F4A51/F5A51 Overdrive Clutch (Cast # 500754) 1996-Up..... | 1 | TBA |
| 961..... | 41764R | Piston, F4A41/F4A42/W4A42 Underdrive Clutch (5.357" OD) Aluminum 1996-Up..... | 1 | 4552139500 |
| 961..... | 41764Q | Piston, F4A51/F5A51 Underdrive Clutch (5.672" OD) Aluminum 1996-Up..... | 1 | TBA |
| 962..... | 41765R | Piston, F4A41/F4A42/W4A42 2nd Brake Clutch (.690" Thick) (6 5/8" OD) 1996-Up..... | 1 | TBA |
| 962..... | 41765Q | Piston, F4A51/F5A51 2nd Brake Clutch (.655" Thick) (7 1/2" OD) 1996-Up..... | 1 | TBA |
| 962..... | 41765QA | Piston, F4A51/F5A51 2nd Brake Clutch (.735" Thick) (7 1/2" OD) 1996-Up..... | 1 | TBA |
| 965..... | 41766Q | Piston, F5A51 Direct Clutch (Aluminum) (2.245" ID) 2001-Up..... | 1 | TBA |
| 967..... | 41763R | Piston, F4A41/42/W4A42 Low/Rev Clu (6 3/16" OD) (.925" Thick At Edge) 1996-Up..... | 1 | TBA |
| 967..... | 41763RA | Piston, F4A41/42/F4A51/W4A42 Low/Rev Cl (6 3/16" OD) (1.015" Thick At Edge, 96-..... | 1 | TBA |

F4A41/42, F4A51, F4A5A, W4A5A, F5A51

| ILL# | Part# | | QTY | REF# |
|----------|---------------|--|--------|------------|
| 967..... | 41763RB..... | Piston, F4A41/42/W4A42 Low/Rev Cl (6 3/16" OD) .845" Thick At Edge, 1996-Up..... | 1..... | TBA |
| 967..... | 41763Q..... | Piston, F4A51/F5A51 Low/Reverse Clutch (7" OD) (.970" Thick At Edge) 1996-Up..... | 1..... | TBA |
| 967..... | 41763QA..... | Piston, F4A51/F5A51 Low/Reverse Clutch (7" OD) (.850" Thick At Edge) 1996-Up..... | 1..... | TBA |
| 970..... | 42872R..... | Return Spring, F4A41/42/W4A42 Overdrive Clutch Piston (18 Springs) 1996-Up..... | 1..... | 4544639500 |
| 970..... | 42872Q..... | Return Springs, F4A51/F5A51 Overdrive Clutch Piston (20 Springs) 1996-Up..... | 1..... | TBA |
| 971..... | 41874R..... | Return Springs, F4A41/F4A42/W4A42 UD Clu 1996-Up (1.020" Thk) (18 Springs)..... | 1..... | 4541639500 |
| 971..... | 41874Q..... | Return Springs, F4A51/F5A51 Underdrive Clu 1996-Up (1.150" Thick)(20 Springs)..... | 1..... | TBA |
| 972..... | 42873R..... | Return Spring, F4A41/F4A42/W4A42 2nd Brake Clutch (6 13/16" OD) 1996-Up..... | 1..... | TBA |
| 972..... | 42873Q..... | Return Spring, F4A51/F5A51 2nd Brake Clutch (7 5/8" OD) 1996-Up..... | 1..... | TBA |
| 975..... | 41876Q..... | Return Spring, F5A51 Direct Clutch (20 Springs) 2001-Up..... | 1..... | TBA |
| 977..... | 42874R..... | Return Spring, F4A41/42/F4A51/W4A42 Low/Reverse Clutch (5 1/2" OD) 1996-Up..... | 1..... | 4568539020 |
| 977..... | 42874Q..... | Return Spring, F4A51/F5A51 Low/Reverse Clutch (6 1/2" OD) 1996-Up..... | 1..... | 4568539510 |
| 980..... | 41862R..... | Retainer, F4A41/42/W4A42 OD Cl Spring (Alum) 22 Spring Pockets, 4.95" OD, 96-Up..... | 1..... | 4545239500 |
| 980..... | 41862Q..... | Retainer, F4A51/F5A51 OD Spring (Alum) 22 Spring Pockets (5.500" OD) 1996-Up..... | 1..... | TBA |
| 981..... | 41864R..... | Retainer, F4A41/42/W4A42 Underdrive Clu Spring 1996-Up (Aluminum) 4.752" OD..... | 1..... | 4552239500 |
| 981..... | 41864Q..... | Retainer, F4A51/F5A51 Underdrive Clutch Spring 1996-Up (Aluminum) 5.305" OD..... | 1..... | TBA |
| 985..... | 41866Q..... | Retainer, F5A51 Direct Clutch Spring (Aluminum) 2001-Up..... | 1..... | TBA |
| 987..... | 41863R..... | Retainer, F4A41/42/F4A51/W4A42 Low/Reverse Clu Spring (5 1/2" OD) 1996-Up..... | 1..... | TBA |
| 987..... | 41863Q..... | Retainer, F4A51/F5A51 Low/Reverse Clutch Spring (6 1/2" OD) 1996-Up..... | 1..... | TBA |
| 991..... | K41627R..... | Linkage Assy, F4A41/42/W4A42 Internal (Rooster Comb Has Cast #1) 1996-Up..... | 1..... | TBA |
| 991..... | K41627Q..... | Linkage Assembly, F4A51/F5A51 Internal (Rooster Comb Has Cast #2) 1996-Up..... | 1..... | TBA |
| 992..... | 41629R..... | Shift Lever, F4A41/F4A42/W4A42 (Cast #1) No Weight 1996-Up..... | 1..... | TBA |
| 992..... | 41629RA..... | Shift Lever, F4A41/F4A42/W4A42 (Cast #9) With Weight 1996-Up..... | 1..... | TBA |
| 992..... | 41629Q..... | Shift Lever, F4A51 (Cast #8) With Weight 1996-Up..... | 1..... | TBA |
| 992..... | 41629QA..... | Shift Lever, F5A51 (Cast #74) No Weight 2001-Up..... | 1..... | TBA |
| 995..... | K41631R..... | Park Pawl Assembly, F4A41/42/W4A42 (Flat) Uses A Spacer (4 Pieces) 96-Up..... | 1..... | TBA |
| 995..... | K41631Q..... | Park Pawl Assy, F4A51 (Flat) Cast # 4A51 (Uses a Spacer) (4 Pieces) 1996-Up..... | 1..... | TBA |
| 995..... | K41631QA..... | Park Pawl Assembly, F5A51 (Offset) No Spacer (3 Pieces) 2001-Up..... | 1..... | TBA |
| 999..... | 41632R..... | Lube Tube, F5A51 Goes In Case (With 2 Brackets) 2001-Up..... | 1..... | TBA |

KM170 - KM177

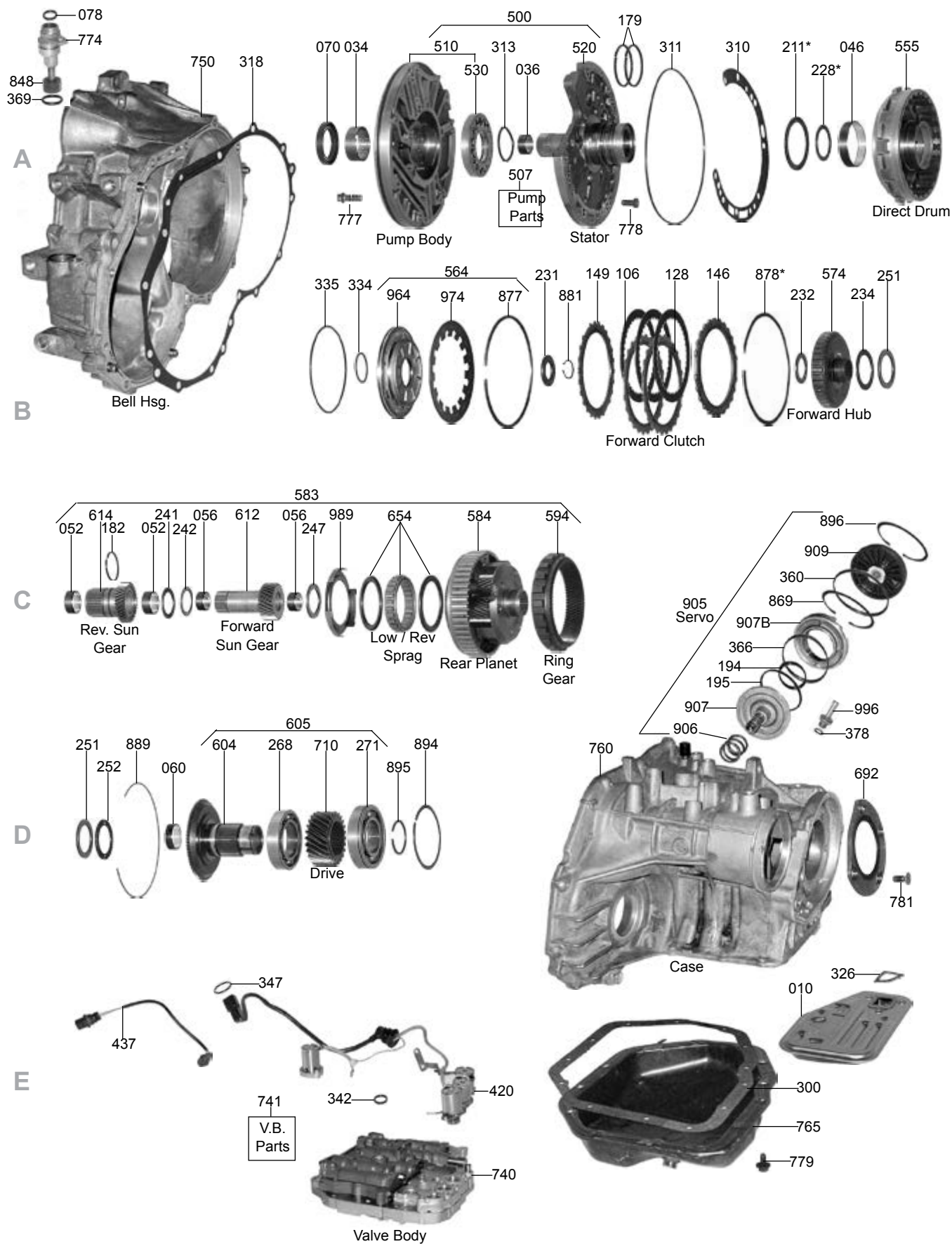

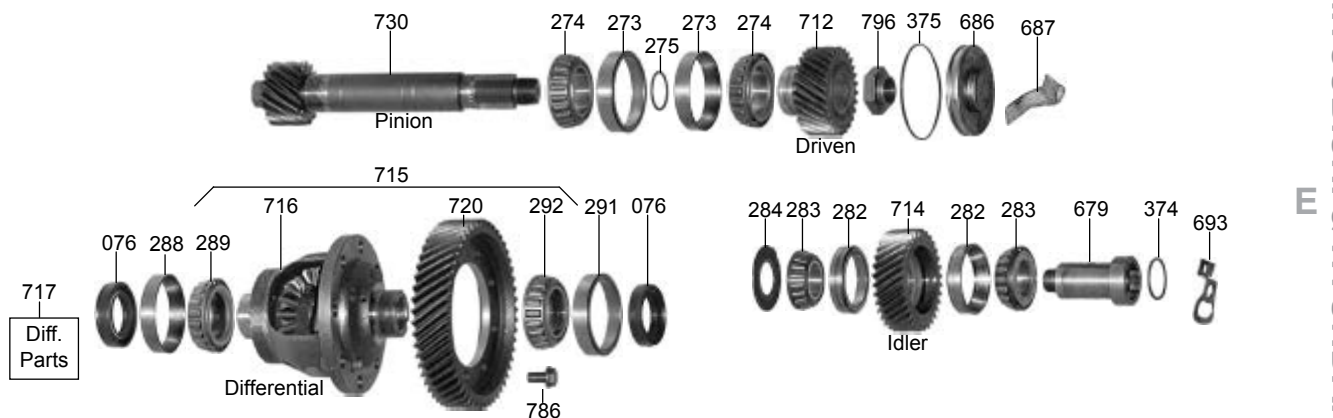
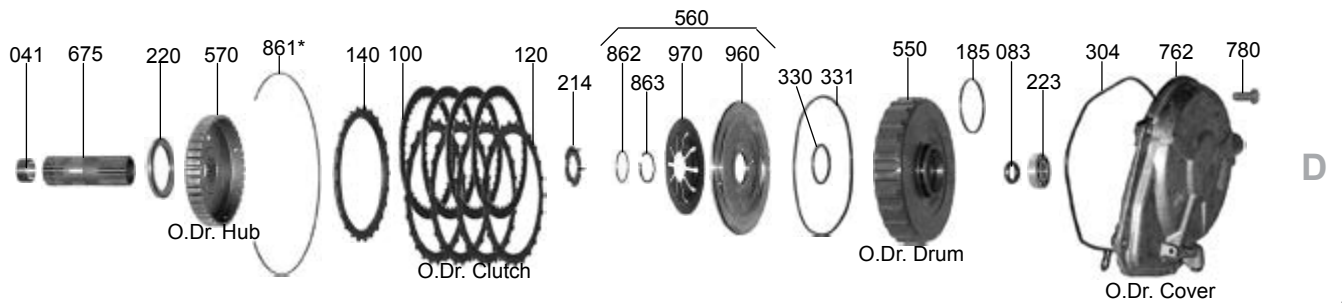
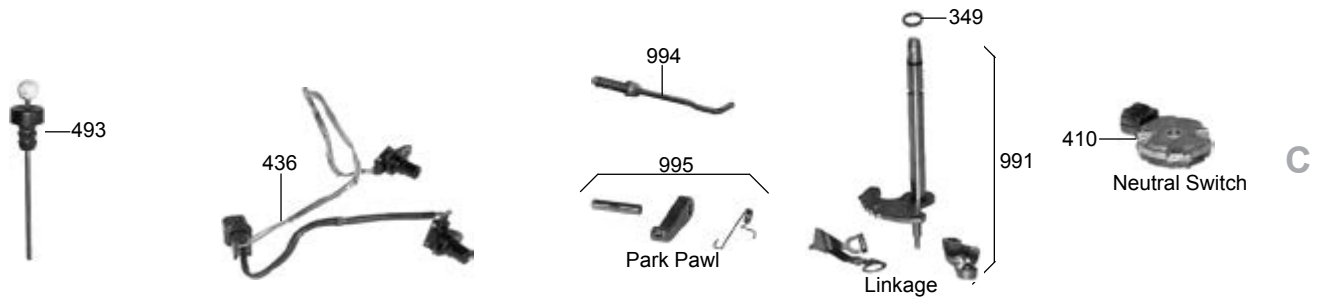
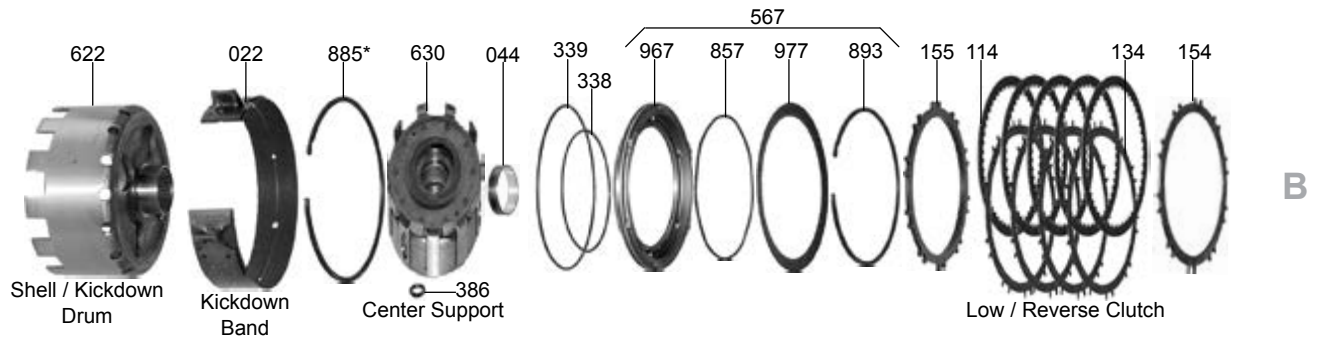
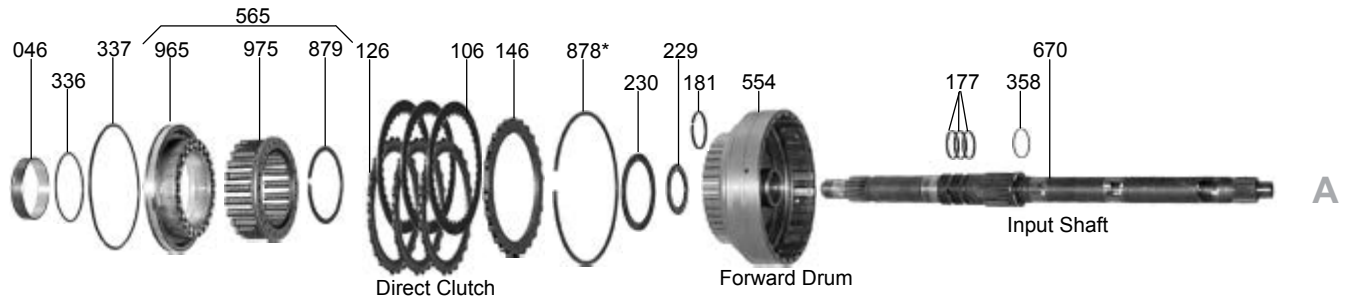

R4A51, V4A51, R5A51, V5A51

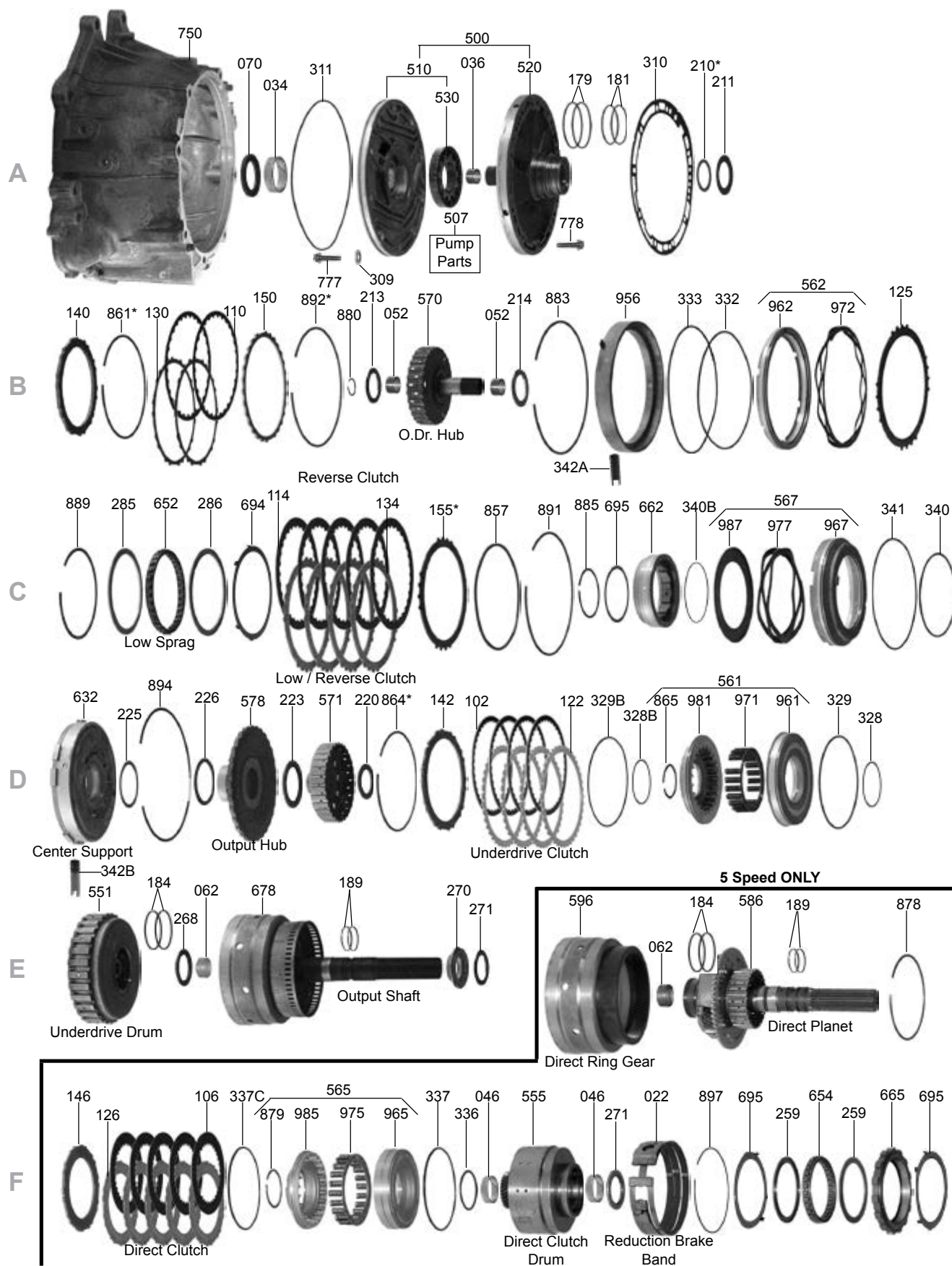

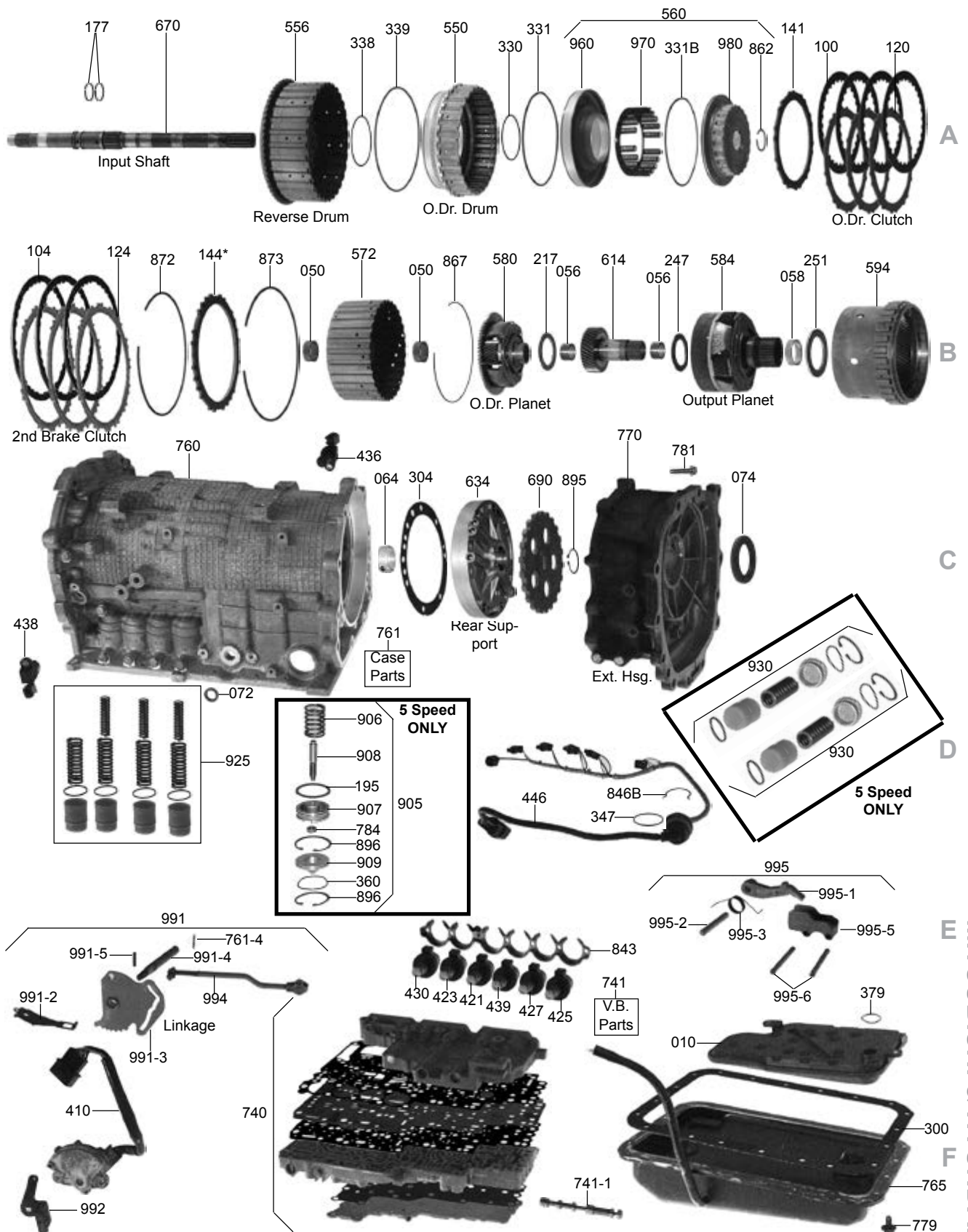

R4A51, V4A51, R5A51, V5A51

| ILL# | Part# | | QTY | REF# |
|-----------------------------|--------------|---|-----|----------|
| OVERHAUL KITS | | | | |
| NI..... | K47900..... | Overhaul Kit, R4/V4/R5/V5A51 (4 Speed 1999-02) (5 Speed 2001-Up) RWD/4x4..... | 1 | N/A |
| MASTER L/STEEL KITS | | | | |
| NI..... | DK4700S..... | Master L/Steels Kit, R4/V4/R5/V5A51 (4 Speed 1999-02) (5 Speed 2001-Up) RWD/4x4..... | 1 | N/A |
| MASTER W/STEELS KITS | | | | |
| NI..... | DK4700..... | Master W/Steels Kit, R4/V4/R5/V5A51 (4 Speed 1999-02) (5 Speed 2001-Up) RWD/4x4..... | 1 | N/A |
| FILTERS | | | | |
| 010..... | 47710..... | Filter, R4/V4/R5/V5A51 (No Pick-Up Tube) Shallow Pan 1998-11/00..... | 1 | MR357710 |
| 010..... | 47710A..... | Filter, R4/V4/R5/V5A51 (With 1/2" Pick-Up Tube) Deep Pan 11/00-Up..... | 1 | MR528836 |
| BANDS | | | | |
| 022..... | 47700..... | Band, R5/V5A51 Reduction Brake (1 1/2" Wide) 2001-Up (Looks Like 4T60E Fwd)..... | 1 | MD762016 |
| BUSHINGS | | | | |
| 030..... | K47901..... | Kit, Bushing, R4/V4/R5/V5A51 (9-Piece) 1999-Up..... | 1 | TBA |
| 034..... | 47005A..... | Bushing, R4/V4/R5/V5A51 Pump Body 1999-Up..... | 1 | TBA |
| 036..... | 47002A..... | Bushing, R4/V4/R5/V5A51 Stator (Front) (.875" ID) 1999-Up..... | 1 | TBA |
| 046..... | 41003R..... | Bushing, R5/V5A51 Direct Clutch Drum (Front & Rear) (1.459" ID) 2001-Up..... | 2 | TBA |
| 050..... | 47013A..... | Bushing, R4/V4/R5/V5A51 2nd Brake Hub (Front & Rear) 1999-Up..... | 2 | TBA |
| 052..... | 47006A..... | Bushing, R4/V4/R5/V5A51 Overdrive Hub (Front & Rear) (.810" ID) 1999-Up..... | 2 | TBA |
| 056..... | 47007A..... | Bushing, R4/V4/R5/V5A51 Output Sun Gear (Front & Rear) (.800" ID) 1999-Up..... | 2 | TBA |
| 058..... | 47008A..... | Bushing, R4/V4/R5/V5A51 Output Planet (Rear) (1.300" ID) 1999-Up..... | 1 | TBA |
| 062..... | 47018A..... | Bushing, R4/V4/R5/V5A51 Output Shaft (Front) (1.105" ID) 1999-Up..... | 1 | TBA |
| 064..... | 47023A..... | Bushing, R4/V4A51 Rear Support (1.440" ID) 1999-02..... | 1 | TBA |
| METAL CLAD SEALS | | | | |
| 070..... | 42151..... | Seal, R4A51/V4A51/R5A51/V5A51 Front Pump 1999-Up..... | 1 | MD707575 |
| 074..... | 47156..... | Seal, Extension Housing, 2WD R4A51/R5A51, 1999-Up..... | 1 | MR446308 |
| 074..... | 47157..... | Seal, Case Adapter, 4WD, V4A51/V5A51, 1999-Up..... | 1 | MR350599 |
| NI..... | 47164..... | Seal, Cooler Line (Montero Sport) 1999-Up..... | 4 | MB033054 |
| NI..... | 47164A..... | Seal, Cooler Line (Montero) 1999-Up..... | 4 | MR470426 |
| FRICTIONS | | | | |
| 100..... | 41109A..... | Friction, R4/V4/R5/V5A51 Overdrive Clutch (.067") 30 Teeth (5.82" OD) 1999-Up..... | 4 | TBA |
| 102..... | 41109A..... | Friction, R4/V4/R5/V5A51 Underdrive Clutch (.067") 30 Teeth (5.82" OD) 1999-Up..... | 4 | TBA |
| 104..... | 41107A..... | Friction, R4/V4/R5/V5A51 2nd Brake Clutch (.067") 30 Teeth (7.03" OD) 1999-Up..... | 4 | TBA |
| 106..... | 41111..... | Friction, R5/V5A51, Direct Cl (5-Spd Only) (.067") 30 Teeth (4.800" OD) (Flat) 2001-Up..... | 3-5 | TBA |
| 110..... | 41106A..... | Friction, R4/V4/R5/V5A51 Reverse Clutch (.067") 30 Teeth (6.53" OD) 1999-Up..... | 2 | TBA |
| 114..... | 41108A..... | Friction, R4/V4/R5/V5A51 Low/Reverse Clutch (.067") 30 Teeth (7.03" OD) 1999-Up..... | 5 | TBA |
| 119..... | K47F..... | Steel Module, R5A51/V4A51 1999-02..... | 1 | TBA |
| STEELS | | | | |
| 120..... | 41116A..... | Steel, R4/V4/R5/V5A51 Overdrive Clutch (.098") 20 Teeth (4.855" ID) 1999-Up..... | 3 | TBA |
| 122..... | 41117A..... | Steel, R4/V4/R5/V5A51 Underdrive Clutch (.071") (20 Teeth) 1999-Up..... | 4 | TBA |
| 124..... | 41114G..... | Steel, R4/V4/R5/V5A51 2nd Brake Clutch (.153") 16 Teeth (6.044" ID) 1999-Up..... | 2 | TBA |
| 124..... | 47114A..... | Steel, R4/V4/R5/V5A51 2nd Brake Clu (.153") 16T (6.040" ID) (.095" Thk At Teeth) 1999-Up..... | 1 | TBA |
| 125..... | 47114B..... | Steel, R4/V4/R5/V5A51 2nd Brake Clutch (Bottom) .087" (18T) (6.032" ID) 1999-Up..... | 1 | TBA |
| 126..... | 41118..... | Steel, R5/V5A51, Direct Cl (5-Spd Only) (.098") 20 Teeth (3.475" ID) 2001-Up..... | 3-4 | TBA |
| 130..... | 41113A..... | Steel, R4/V4/R5/V5A51 Reverse Clutch (.071) 20 Teeth (6.040" ID) 1999-Up..... | 2 | TBA |
| 134..... | 41115A..... | Steel, R4/V4/R5/V5A51 Low/Reverse Clutch (.039") 16 Teeth (6 1/4" OD) 1999-Up..... | 4 | TBA |
| 139..... | K47S..... | Steel Module, R5A51/V4A51 1999-02..... | 1 | TBA |
| 139..... | K47AS..... | Steel Module, R5A51/V5A51 2001-Up..... | 1 | TBA |
| PRESSURE PLATES | | | | |
| 140..... | 41121..... | Press Plate, R4/V4/R5/V5A51 Overdrive & Underdrive Clutch (.159") 20T (4.855" ID)..... | 1-2 | TBA |
| 141..... | 41123..... | Apply Plate, R5/V5A51 Overdrive Clutch (.159") 20 Teeth (4.855" ID) 1999-Up..... | 1 | TBA |
| 141..... | 41116A..... | Apply Plate, R5/V5A51 Overdrive Clutch..... | 1 | TBA |
| 142..... | 41123..... | Apply Plate, R5/V5A51 Underdrive Clutch (.159") 20 Teeth (4.855" ID) 1999-Up..... | 1 | TBA |
| 144..... | 41125..... | Pressure Plate, R4/V4/R5/V5A51 2nd Brake Clutch (Selective) (24 Teeth) 1999-Up..... | 1 | TBA |
| 126..... | 41118CA..... | Pressure Plate, R5/V5A51 Direct Clutch (.160") 20 Teeth (3.475" ID) 2001-Up..... | 1 | TBA |
| 150..... | 41150B..... | Pressure Plate, R4/V4/R5/V5A51 Reverse Clutch (.158") 28 Teeth (3.035" ID) 1999-Up..... | 1 | TBA |
| 155..... | 47155A..... | Pressure Plate, R4/V4/R5/V5A51 Low/Rev Clu (Selective) 16T, 6.032" ID, 1999-Up..... | 1 | TBA |
| SEALING RINGS | | | | |
| NI..... | K47903A..... | Ring Kit, R4/V4/R5/V5A51 1999-Up..... | 1 | TBA |

R4A51, V4A51, R5A51, V5A51

| ILL# | Part# | | QTY | REF# |
|--|--------------|---|----------|-------------|
| 177..... | 41303..... | Ring, R4/V4/R5/V5A51 Input Shaft (Teflon) 1999-Up..... | 2..... | TBA |
| 179..... | 41300..... | Ring, R4/V4/R5/V5A51 Stator (Front) 2.770" OD (Metal) 1999-Up..... | 2..... | TBA |
| 181..... | 41301..... | Ring, R4/V4/R5/V5A51 Stator (Rear) 2.335" OD (Metal) 1999-Up..... | 2..... | TBA |
| 184..... | 47303..... | Ring, R4/V4/R5/V5A51 Underdrive Clutch Drum (Teflon) 1999-Up..... | 2..... | TBA |
| 189..... | 47307..... | Ring, R4/V4A51 Output Shaft To Rear Support (Metal) 1999-02..... | 2..... | TBA |
| 189..... | 47309..... | Ring, R5/V5A51 Direct Drum To Rear Support (Metal) 2001-Up..... | 2..... | TBA |
| 195..... | 47306..... | Ring, R5/V5A51 Reduction Brake Band Servo (Teflon) 2001-Up..... | 1..... | TBA |
| WASHERS & BEARINGS | | | | |
| 211..... | 47415A..... | Bearing W/1 Race, R4/V4/R5/V5A51 Stator To Reverse Drum 1999-Up..... | 1..... | TBA |
| 213..... | 41408A..... | Brg W/Races, R4/V4/R5/V5A51 Rev Drum To OD Hub (.161" Thk, 2.240" OD, 1.52" ID)..... | 1-3..... | TBA |
| 214..... | 41408A..... | Brg W/Races, R4/V4/R5/V5A51 OD Hub To 2nd Brake Hub (.161" Thk, 2.240" OD, 1.52" ID)..... | 1-3..... | TBA |
| 217..... | 47416A..... | Bearing W/1 Race, R4/V4/R5/V5A51 Overdrive Planet To Output Sun Gear 1999-Up..... | 1..... | TBA |
| 220..... | 47417A..... | Bearing W/Races, R4/V4/R5/V5A51 UD Clutch Hub To UD Clutch Drum, 2.130", 1999-Up..... | 1..... | TBA |
| 223..... | 47418A..... | Bearing W/Races, R4/V4/R5/V5A51 Output Hub To Underdrive Hub (2.825" OD) 1999-Up..... | 1..... | TBA |
| 225..... | 47441A..... | Race, R4/V4/R5/V5A51 Center Support To Output Hub (.071" Thick) (2.870" OD) 1999-Up..... | 1..... | TBA |
| 226..... | 47419A..... | Bearing W/1 Race, R4/V4/R5/V5A51 Center Support To Output Hub (2.807" OD) 1999-Up..... | 1..... | TBA |
| 233..... | 41406..... | Race, R4/V4/R5/V5A51 Stator To Reverse Drum (Selective .063" - .102") 1999-Up..... | 1..... | TBA |
| 247..... | 41408A..... | Brg W/Races, R4/V4/R5/V5A51 OP Sun Gr To OP Planet (.161" Thk, 2.240" OD, 1.52" ID)..... | 1-3..... | TBA |
| 251..... | 47421A..... | Brg W/Races, R4/V4/R5/V5A51 Output Planet To Supp (1.925" ID, 2.75" OD) 1999-Up..... | 1..... | TBA |
| 268..... | 47422A..... | Bearing W/Races, R4/V4/R5/V5A51 Underdrive Drum To Output Shaft 1999-Up..... | 1..... | TBA |
| 270..... | 47443A..... | Race, R4/V4A51 Output Shaft (Rear) (Top Hat Type) 1999-02..... | 1..... | TBA |
| 271..... | 47423A..... | Bearing W/Races, R4/V4A51 Output Shaft (Rear) 1999-02..... | 1..... | TBA |
| 271..... | 47423B..... | Bearing W/Races, R5/V5A51 Direct Clutch Drum To Rear Support 2001-Up..... | 1..... | TBA |
| GASKETS & RUBBER COMPONENTS | | | | |
| 300..... | 47500..... | Gasket, R4/V4/R5/V5A51 Bottom Pan (4 and 5 Speed) 1999-Up..... | 1..... | TBA |
| 300..... | 47500F..... | Gasket, R4/V4/R5/V5A51 Bottom Pan (4 and 5 Speed) Fiber 1999-Up..... | 1..... | TBA |
| 304..... | 47515A..... | Gasket, R4/V4/R5/V5A51 Case To Rear Support 1999-Up..... | 1..... | TBA |
| 310..... | 47503..... | Gasket, R4/V4/R5/V5A51 Pump (4 and 5 Speed) 1999-Up..... | 1..... | TBA |
| 311..... | 47522..... | O-Ring, R4/V4/R5/V5A51 Pump Body 1999-Up..... | 1..... | TBA |
| ELECTRICAL COMPONENTS | | | | |
| 410..... | 47991..... | Switch, R4/V4/R5/V5A51 PRNDL (2 Bolt, 10 Prong) 1999-Up..... | 1..... | TBA |
| 425..... | 41954..... | Solenoid, R4A51/V4A51/R5A51/V5A51 (TCC / OD / UD/ Second / Low/Rev)..... | 5-6..... | MD758981 |
| 425..... | K41954..... | Solenoid, R4A51/V4A51/R5A51/V5A51 (TCC / OD / UD/ Second / Low/Rev)..... | 5-6..... | Teckpak |
| 436..... | 41436..... | Sensor, R4A41/R5A51, VSS Output Speed 1999-06/01..... | 1..... | 42621-39200 |
| 436..... | 47955..... | Sensor, R4A41/R5A51, VSS Output Speed 1999-06/01..... | 1..... | MD759164 |
| 436..... | 47955A..... | Sensor, R4A41/R5A51, VSS Output Speed 07/01-Up..... | 1..... | MR518300 |
| 436..... | 47956..... | Sensor, V4A51, VSS Output Speed 2000-Up..... | 1..... | TBA |
| 436..... | 47957..... | Sensor, V5A51, VSS Output Speed 2000-Up..... | 1..... | MD755848 |
| 437..... | 41437A..... | Sensor, R4/V4/R5/V5A51 Fluid Temp (2 Prong, 1 Bolt, Plastic) 1999-Up..... | 1..... | TBA |
| 438..... | 41438..... | Sensor, R4/V4/R5/V5A51 Input Speed (Cast # G4T07071) 1999-Up..... | 1..... | MR567292 |
| 446..... | 47988..... | Harness, Internal (W/O TOT Sensor) R/V4A51, 99-6/01..... | 1..... | TBA |
| 446..... | 47988A..... | Harness, Internal (W/O TOT Sensor) R/V4A51, 07/01-Up..... | 1..... | TBA |
| 446..... | 47988B..... | Harness, Internal (W/O TOT Sensor) R/V5A51, 99-6/01..... | 1..... | MR222922 |
| 446..... | 47988C..... | Harness, Internal (W/O TOT Sensor) R/V5A51, 07/01-Up..... | 1..... | MR528945 |
| PUMPS & PUMP COMPONENTS | | | | |
| 500..... | 47912A..... | Pump, R4/V4/R5/V5A51 Complete (Aluminum)(With Bushing In Body) 1999-Up..... | 1..... | TBA |
| 500..... | 47912B..... | Pump, R4/V4/R5/V5A51 Complete (Aluminum)(No Bushing In Body) 1999-Up..... | 1..... | TBA |
| 510..... | 47910A..... | Body W/Gears, R4/V4/R5/V5A51 Pump (Aluminum) (Bushing Type) 1999-Up..... | 1..... | TBA |
| 510..... | 47910B..... | Body W/Gears, R4/V4/R5/V5A51 Pump (Aluminum) (No Bushing Type) 1999-Up..... | 1..... | TBA |
| 520..... | 47911A..... | Stator, R4/V4/R5/V5A51 Pump (Aluminum) (4 Rings) 1999-Up..... | 1..... | TBA |
| 530..... | K47201A..... | Pump Gear Set, R4/V4/R5/V5A51 (13T Outer / 11T Inner) (.531" Thk, 3.592" OD) 99-Up..... | 1..... | TBA |
| DRUMS & CLUTCH HUBS | | | | |
| 550..... | 47926A..... | Drum, R4/V4/R5/V5A51 Overdrive (Aluminum) (4 and 5 Clutch) 1999-Up..... | 1..... | TBA |
| 551..... | 47836A..... | Drum, R4/V4/R5/V5A51 Underdrive Clutch (4 Clutch) Stamped Steel 1999-Up..... | 1..... | TBA |
| 555..... | 47716A..... | Drum, R5/V5A51 Direct Clu (5 Clutch) (With 32T Sun Gear, With 1 Groove) 2001-Up..... | 1..... | TBA |
| 556..... | 47830A..... | Drum, R4/V4/R5/V5A51 Reverse Clutch (Stamped Steel) (With 60 Teeth Pick-up)..... | 1..... | TBA |
| | | 3.260" Tall (Uses 30 Teeth Steels) 1999-Up..... | | |
| 560..... | K47762A..... | Piston Kit, R4/V4/R5/V5A51 Overdrive Clutch 1999-Up..... | 1..... | TBA |
| 561..... | K47764A..... | Piston Kit, R4/V4/R5/V5A51 Underdrive Clutch 1999-Up..... | 1..... | TBA |
| 562..... | K47765R..... | Piston Kit, R4/V4/R5/V5A51 2nd Brake Clutch 1999-Up..... | 1..... | TBA |
| 565..... | K47766A..... | Piston Kit, R5/V5A51 Direct Clutch 2001-Up..... | 1..... | TBA |
| 567..... | K47763A..... | Piston Kit, R4/V4/R5/V5A51 Low/Reverse Clutch 1999-Up..... | 1..... | TBA |
| 570..... | 47950A..... | Hub, R4/V4/R5/V5A51 Overdrive Clutch (30 Teeth) (1.080" OD Neck) 1999-Up..... | 1..... | TBA |

R4A51, V4A51, R5A51, V5A51

| ILL# | Part# | | QTY | REF# |
|--|----------------|--|--------|--------|
| 571..... | 47915A..... | Hub, R4/V4/R5/V5A51 Underdrive Clutch (30 Teeth) 1999-Up..... | 1..... | TBA |
| 572..... | 47952A..... | Hub, R4/V4/R5/V5A51 2nd Brake Clutch (With 25 Teeth Sun Gear) 1999-Up..... | 1..... | TBA |
| 578..... | 47734A..... | Hub, R4/V4/R5/V5A51 Output (30 Outer Lugs) (6 5/8" OD) 1999-Up..... | 1..... | TBA |
| PLANETS, RING GEARS & SUN GEARS | | | | |
| 580..... | 47748A..... | Planet, R4/V4/R5/V5A51 OD (3 Gear) Steel (21T Pinion Gears) No Grooves, 1999-Up..... | 1..... | TBA |
| 584..... | 47747A..... | Planet, R4/V4A51 Output (4 Gear) Steel (17 Teeth Pinions W/3 Grooves) 1999-02..... | 1..... | TBA |
| 584..... | 47747B..... | Planet, R5/V5A51 Output (4 Gear) Steel (15 Teeth Pinions W/1 Groove) 2001-Up..... | 1..... | TBA |
| NI..... | K47747A..... | Geartrain, V4A51 Montero (#572/580/614/584/594/652 & All Bearings)..... | 1..... | TBA |
| 586..... | 47749A..... | Planet, Direct V5A51 W/ Output Shaft (4x4) (3-Gr) 21T Pinions W/1 Grv, 10-3/4", 01-Up..... | 1..... | TBA |
| 594..... | 47737A..... | Ring Gear, Output Planet, Comes With Low Sprag (#652, 285 & 694) 1999-Up..... | 1..... | TBA |
| 596..... | 47738A..... | Ring Gear, R5/V5A51 Direct Planet (78 Teeth No Groove) 2001-Up..... | 1..... | TBA |
| 614..... | 47733A..... | Sun Gear, R4/V4A51 Output Planet (38 Teeth No Groove) 1999-02..... | 1..... | TBA |
| 614..... | 47733B..... | Sun Gear, R5/V5A51 Output Planet (42 Teeth No Groove) 2001-Up..... | 1..... | TBA |
| 632..... | 47797A..... | Center Support, R4/V4/R5/V5A51 (Aluminum) (8 Outer Lugs) 1999-Up..... | 1..... | TBA |
| 634..... | 47735..... | Support, R4/V4A51 Rear Case (Aluminum, With Bushing) 1999-02..... | 1..... | TBA |
| 634..... | 47736..... | Support, R5/V5A51 Direct Drum (Aluminum, No Bushing) (With Ring Tower) 2001-Up..... | 1..... | TBA |
| SPRAGS & ONE WAY CLUTCHES | | | | |
| 652..... | 41727LA..... | Sprag, Low (W/ Caps) (32 Lugs) (Included W/ #594 Ring Gear 47737A) 1999-Up..... | 1..... | TBA |
| 654..... | 41727Q..... | Sprag W/End Caps, R5/V5A51 Rear (32 Lugs) 2001-Up..... | 1..... | TBA |
| 662..... | 47841A..... | Inner Race, R4/V4/R5/V5A51 Low Sprag (11 Inner Lugs) 1999-Up..... | 1..... | TBA |
| 665..... | 41810Q..... | Outer Race, R5/V5A51 Rear Sprag (15 Outer Lugs) 2001-Up..... | 1..... | TBA |
| SHAFTS | | | | |
| 670..... | 47851A..... | Shaft, R4/V4/R5/V5A51 Input (14 5/8" Long) 1999-Up..... | 1..... | TBA |
| 678..... | 47858A..... | Shaft, R4A51 Output (2WD) With Tin Reluctor 1999-02..... | 1..... | TBA |
| 678..... | 47858B..... | Shaft, V4A51 Output (4x4) With Tin Reluctor (12 1/4" Long) 1999-02..... | 1..... | TBA |
| 690..... | 47824A..... | Parking Gear, R4/V4/R5/V5A51 (22 Lugs, 23 Splines) 1999-Up..... | 1..... | TBA |
| 694..... | 41641A..... | Retainer, R4/V4/R5/V5A51 Low Sprag (6 Legs, .024" Thick) 1999-Up..... | 1..... | TBA |
| 695..... | 41642Q..... | Shim, R4/V4/R5/V5A51 Under Low Sprag Snap Ring (.040") 1999-Up..... | 1..... | TBA |
| 695..... | 41642Q..... | Retainer, R5/V5A51 Rear Sprag (Both Sides) (6 Legs) 2001-Up..... | 1..... | TBA |
| VALVE BODIES & COMPONENTS | | | | |
| 740..... | 47754A..... | Valve Body, R4/V4A51 (5 Solenoids) (Cast # 991228) 1999-02..... | 1..... | TBA |
| 740..... | 47754B..... | Valve Body, R5/V5A51 (6 Solenoids) (Cast # 991222) 2001-Up..... | 1..... | TBA |
| 741-1..... | 47940..... | Manual Valve, R4/V4/R5/V5A51 (4 9/16" Long) 1999-Up..... | 1..... | TBA |
| 741..... | 41954-01K..... | Pressure Regulator Valve, R4A51/V4A51/R5A51/V5A51, Oversize, Requires:..... | 1..... | Sonnax |
| | | F-41954-TL & VB-FIX. Includes: 1-Oversized Valve, Sonnax..... | | |
| 741..... | 41954-03K..... | Valve & Sleeve, TCC Control, R4A51/V4A51/R5A51/V5A51, Includes: TCC Control..... | 1..... | Sonnax |
| | | Valve, TCC Control Sleeve & O-Ring..... | | |
| 741..... | 41954-06K..... | Valve & Sleeve, Press Control, 2nd & OD, (No Orifice) R4A51/V4A51/R5A51/V5A51,..... | 1..... | Sonnax |
| | | Includes: Pressure Control Valve, Pressure Control Sleeve & O-Ring..... | | |
| 741..... | 41954-07K..... | Valve & Sleeve, Press Control, Low/Rev & Underdrive, (W/ Orifice) R4A51/V4A51/..... | 1..... | Sonnax |
| | | R5A51 / V5A51 Includes: Pressure Control Valve, Pressure Control Sleeve & O-Ring..... | | |
| HOUSINGS, CASES & PANS | | | | |
| 750..... | 47703A..... | Bell Hsg, R4/V4/R5/V5A51 (Top Bolts 3 1/2") Starter At 4 & 8:00 (Cast # 500911) 99-Up..... | 1..... | TBA |
| 760..... | 47701A..... | Case, R4/V4A51 2WD & 4x4 (Cast # R4A51 Or V4A51) 1999-02..... | 1..... | TBA |
| 760..... | 47701B..... | Case, R5/V5A51 2WD & 4x4 (Cast # R5A51 Or V5A51) 2001-Up..... | 1..... | TBA |
| 765..... | 47801A..... | Pan, R4/V4/R5/V5A51 Bottom (3 1/2" On Deep End) W/ 11" Filler Tube & Drain Plug..... | 1..... | TBA |
| 770..... | 47702A..... | Extension Housing, V4/R5A51 2WD (9-1/4" Long (Cast # 751 323) 1999-Up..... | 1..... | TBA |
| 770..... | 47702..... | Extension Housing, V4/V5A51 4WD (4-3/16" Long (Cast # 500 949) 1999-Up..... | 1..... | TBA |
| 784..... | 47081..... | Nut, R5/V5A51 Reduction Brake Band Servo Adjustment 2001-Up..... | 1..... | TBA |
| 857..... | 47857..... | Cushion, R4/V4/R5/V5A51 Low/Reverse Clutch (.125") (Waved) 1999-Up..... | 1..... | TBA |
| SERVO, PISTONS & MISCELLANEOUS | | | | |
| 905..... | K47987..... | Servo Assembly, R5/V5A51 Reduction Brake Band 2001-Up..... | 1..... | TBA |
| 906..... | 47633..... | Spring, R5/V5A51 Reduction Brake Servo (1.150" OD) (1.650" Long) 2001-Up..... | 1..... | TBA |
| 907..... | 47987..... | Piston, R5/V5A51 Reduction Brake Band Servo (Aluminum) (1.919" OD) 2001-Up..... | 1..... | TBA |
| 908..... | 47634..... | Pin, R5/V5A51 Reduction Brake Band Servo (2.585" Long) With Threads 2001-Up..... | 1..... | TBA |
| 909..... | 47625..... | Cover, R5/V5A51 Reduction Brake Band Servo (Aluminum) (1.965" OD) 2001-Up..... | 1..... | TBA |
| 925..... | 41954-02K..... | Accumulator Piston, R4A51/V4A51/R5A51/V5A51, Dual Seal Alum. Design..... | 1..... | Sonnax |
| | | No Machining Required, Includes: Piston, Teflon Guide Seal & Viton D-Ring Seal, 1997-Up..... | | |
| 925..... | 47998A..... | Accumulator Assembly, R4/V4/R5/V5A51 The 4 Accumulator Under Valve Body 1999-Up..... | 1..... | TBA |
| 930..... | 47998B..... | Accumulator Assembly, R5/V5A51 The 2 Accumulator In The Side Of The Case 2001-Up..... | 1..... | TBA |
| 956..... | TBA..... | Housing, R4/V4/R5/V5A51 2nd Brake Piston (Tin, With 1 Outer Tab) (7-11/16" OD) 1999-..... | 1..... | TBA |
| 960..... | 47762A..... | Piston, R4/V4/R5/V5A51 Overdrive Clutch (Aluminum) (5.790" OD) 1999-Up..... | 1..... | TBA |

R4A51, V4A51, R5A51, V5A51

| ILL# | Part# | | QTY | REF# |
|----------|--------------|---|---------|------|
| 961..... | 47764A..... | Piston, R4/V4/R5/V5A51 Underdrive Clutch (Aluminum) 1999-Up | 1 | TBA |
| 962..... | 47765R..... | Piston, R4/V4/R5/V5A51 2nd Brake Clu (Aluminum) (7 1/2" OD) (.752" Thick) 1999-Up | 1 | TBA |
| 965..... | 47766A..... | Piston, R5/V5A51 Direct Clutch (Aluminum) (4.844" OD) 2001-Up | 1 | TBA |
| 967..... | 47763A..... | Piston, R4/V4/R5/V5A51 Low/Rev Clu (Alum) With 4 Notches & 1 Guide Pin, 1999-Up | 1 | TBA |
| 970..... | 47872 | Springs, R4/V4/R5/V5A51 Overdrive Clutch Return (20 Springs) 1999-Up | 1 | TBA |
| 971..... | 47872 | Springs, R4/V4/R5/V5A51 Underdrive Clutch Return (20 Springs) 1999-Up | 1 | TBA |
| 972..... | 47875 | Spring, R4/V4/R5/V5A51 2nd Brake Clutch Return (Spiral Type) 1999-Up | 1 | TBA |
| 975..... | 47876 | Spring, R5/V5A51 Direct Clutch Return (20 Springs) 2001-Up | 1 | TBA |
| 977..... | 47878 | Spring, R4/V4/R5/V5A51 Low/Reverse Clutch Return (Spiral Type) 1999-Up | 1 | TBA |
| 980..... | 47862 | Retainer, R4/V4/R5/V5A51 Overdrive Clutch Spring (Aluminum) 1999-Up | 1 | TBA |
| 981..... | 47864 | Retainer, R4/V4/R5/V5A51 Underdrive Clutch Spring (Aluminum) 1999-Up | 1 | TBA |
| 985..... | 47866 | Retainer, R5/V5A51 Direct Clutch Spring (Aluminum) 2001-Up | 1 | TBA |
| 987..... | 47863 | Retainer, R4/V4/R5/V5A51 Low/Reverse Clutch Spring 1999-Up | 1 | TBA |
| 991..... | K47672..... | Linkage Assembly, R4/V4/R5/V5A51 Internal 1999-Up | 1 | TBA |
| 994..... | 47635 | Park Rod, R4/V4/R5/V5A51 Actuator (7 1/2" Long) 1999-Up | 1 | TBA |
| 995..... | K47873 | Parking Pawl Assembly, R4/V4/R5/V5A51 1999-Up | 1 | TBA |

A6GF1, A6LF1-2, A6MF1-2-3

| ILL# | Part# | | QTY | REF# |
|------------------|-------------|--|-----|-------------|
| A6GF1 | | | | |
| NI | K142900A | Overhaul Kit, A6GF1, W/ Pistons, 2011-Up | 1 | TBA |
| NI | K142900AX | Overhaul Kit, A6GF1, W/Out Pistons, 2011-Up | 1 | TBA |
| NI | K142900A-99 | Piston Kit, A6GF1, 2011-Up | 1 | TBA |
| NI | DK14200AS | Master L/Steels Kit, A6GF1, W/ Pistons, 2011-Up | 1 | TBA |
| NI | DK1420AXS | Master L/Steels Kit, A6GF1, W/Out Pistons, 2011-Up | 1 | TBA |
| NI | DK14200A | Master W/Steels Kit, A6GF1, W/ Pistons, 2011-Up | 1 | TBA |
| NI | DK1420AX | Master W/Steels Kit, A6GF1, W/Out Pistons, 2011-Up | 1 | TBA |
| NI | 142710B | Filter, A6GF1, 2011-Up | 1 | 46321-3B000 |
| NI | K142901A | Bushing Kit, A6GF1, 2011-Up | 1 | TBA |
| NI | 142005C | Bushing, Front Pump, A6GF1, 2011-Up | 1 | TBA |
| NI | 142151C | Seal, Front Pump, A6GF1, 2011-Up | 1 | 46131-3B600 |
| NI | 142153A | Seal, Axle, Case Side, A6GF1, 2011-Up | 1 | 45245-26200 |
| NI | 142152A | Seal, Axle, Converter Side, A6GF1, 2011-Up | 1 | 45245-26100 |
| NI | 142155 | Seal, Manual Shaft, A6GF1, 2011-Up | 1 | TBA |
| NI | K142AF | Friction Module, A6GF1, 2011-Up | 1 | TBA |
| NI | K142AS | Steel Module, A6GF1, 2011-Up | 1 | TBA |
| NI | 142500A | Pan Gasket, A6GF1, 2011-Up | 1 | 45282-26100 |
| A6LF1/2 | | | | |
| NI | K142900B | Overhaul Kit, A6LF1/2, W/ Pistons, 2009-Up | 1 | TBA |
| NI | K142900BX | Overhaul Kit, A6LF1/2, W/Out Pistons, 2009-Up | 1 | TBA |
| NI | K142900B-99 | Piston Kit, A6LF1/2, 2009-Up | 1 | TBA |
| NI | DK14200BS | Master L/Steels Kit, A6LF1/2, W/ Pistons, 2009-Up | 1 | TBA |
| NI | DK1420BXS | Master L/Steels Kit, A6LF1/2, W/Out Pistons, 2009-Up | 1 | TBA |
| NI | DK14200B | Master W/Steels Kit, A6LF1/2, W/ Pistons, 2009-Up | 1 | TBA |
| NI | DK1420BX | Master W/Steels Kit, A6LF1/2, W/Out Pistons, 2009-Up | 1 | TBA |
| NI | 142710B | Filter, A6LF1/2, 2009-Up | 1 | 46321-3B000 |
| NI | K142901B | Bushing Kit, A6LF1/2, 2009-Up | 1 | TBA |
| NI | 142005 | Bushing, Front Pump, A6LF1/2, 2009-Up | 1 | TBA |
| NI | 142151B | Seal, Front Pump, A6LF1/2, 2009-Up | 1 | 46131-3B000 |
| NI | 142153B | Seal, Axle, Case Side, A6LF1/2, 2009-Up | 1 | 45245-3B200 |
| NI | 142152B | Seal, Axle, Converter Side, A6LF1/2, 2009-Up | 1 | 45245-3B700 |
| NI | 142155 | Seal, Manual Shaft, A6LF1/2, 2009-Up | 1 | 45951-3B000 |
| NI | K142BF | Friction Module, A6LF1/2, 2009-Up | 1 | TBA |
| NI | K142BS | Steel Module, A6LF1/2, 2009-Up | 1 | TBA |
| NI | 142500A | Pan Gasket, A6LF1/2, 2009-Up | 1 | 45282-26100 |
| A6MF1/2/3 | | | | |
| NI | K142900C | Overhaul Kit, A6MF1/2/3, W/ Pistons, 2009-Up | 1 | TBA |
| NI | K142900CX | Overhaul Kit, A6MF1/2/3, W/Out Pistons, 2009-Up | 1 | TBA |
| NI | K142900C-99 | Piston Kit, A6MF1/2/3, 2009-Up | 1 | TBA |
| NI | DK14200CS | Master L/Steels Kit, A6MF1/2/3, W/ Pistons, 2009-Up | 1 | TBA |
| NI | DK1420CXS | Master L/Steels Kit, A6MF1/2/3, W/Out Pistons, 2009-Up | 1 | TBA |
| NI | DK14200C | Master W/Steels Kit, A6MF1/2/3, W/ Pistons, 2009-Up | 1 | TBA |
| NI | DK1420CX | Master W/Steels Kit, A6MF1/2/3, W/Out Pistons, 2009-Up | 1 | TBA |
| NI | 142710C | Filter, A6MF1/2/3, 2009-Up | 1 | 46321-3B600 |
| NI | K142901C | Bushing Kit, A6MF1/2/3, 2009-Up | 1 | TBA |
| NI | 142005C | Bushing, Front Pump, A6MF1/2/3, 2009-Up | 1 | TBA |
| NI | 142151C | Seal, Front Pump, A6MF1/2/3, 2009-Up | 1 | 46131-3B600 |
| NI | 142153C | Seal, Axle, Case Side, A6MF1/2/3, 2009-Up | 1 | 45245-3B400 |
| NI | 142152C | Seal, Axle, Converter Side, A6MF1/2/3, 2009-Up | 1 | 45245-3B300 |
| NI | 142155 | Seal, Manual Shaft, A6MF1/2/3, 2009-Up | 1 | 45951-3B000 |
| NI | K142CF | Friction Module, A6MF1/2/3, 2009-Up | 1 | TBA |
| NI | K142CS | Steel Module, A6MF1/2/3, 2009-Up | 1 | TBA |
| NI | 142500C | Pan Gasket, A6MF1/2/3 (Steel Pan) 2009-Up | 1 | TBA |
| NI | 142500CA | Pan Gasket, A6MF1/2/3 (Plastic Pan) 2009-Up | 1 | TBA |

A4AF1, A4AF2, A4BF1

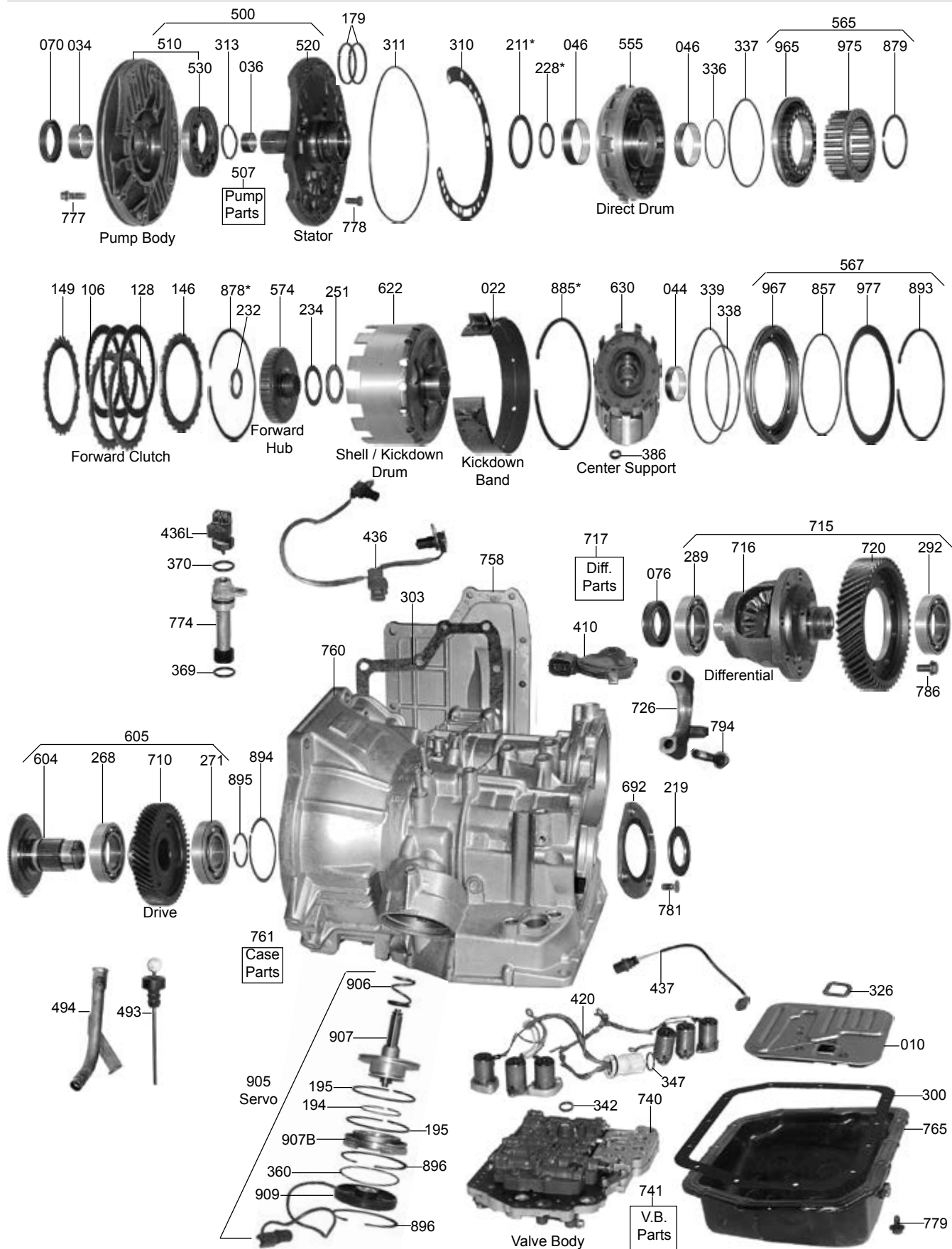

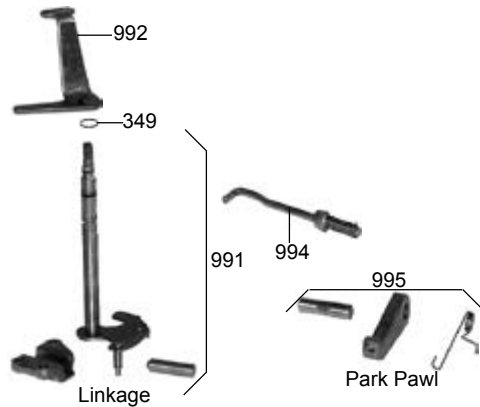
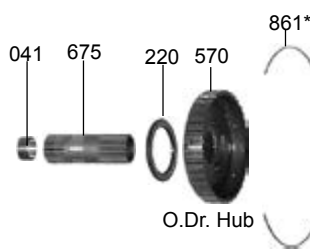
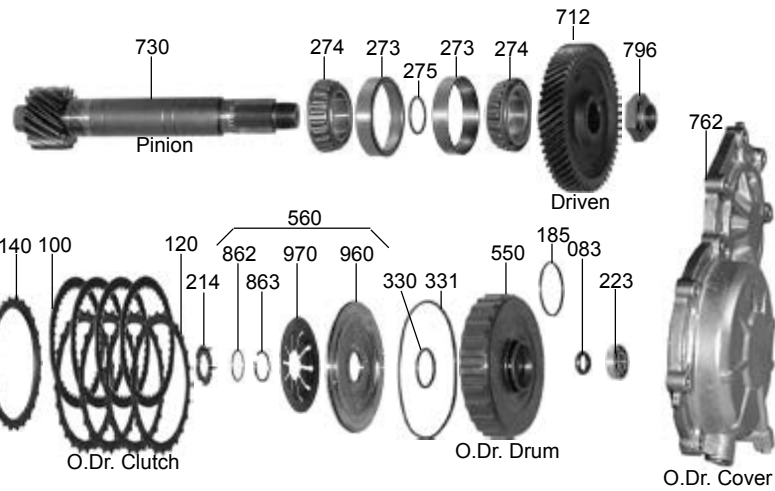
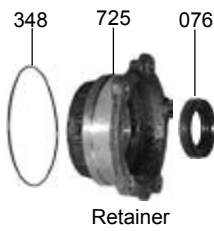
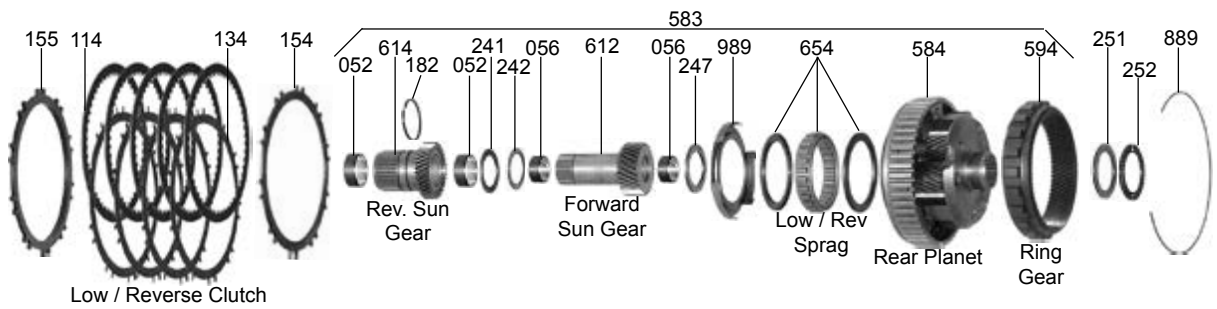
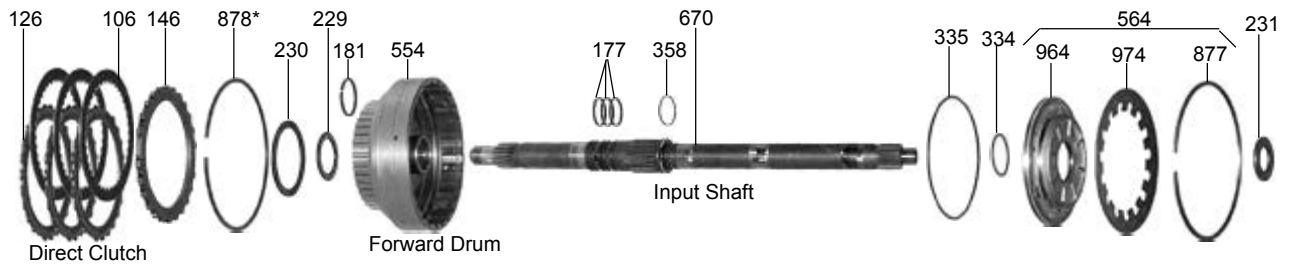

A4AF3, A4BF2

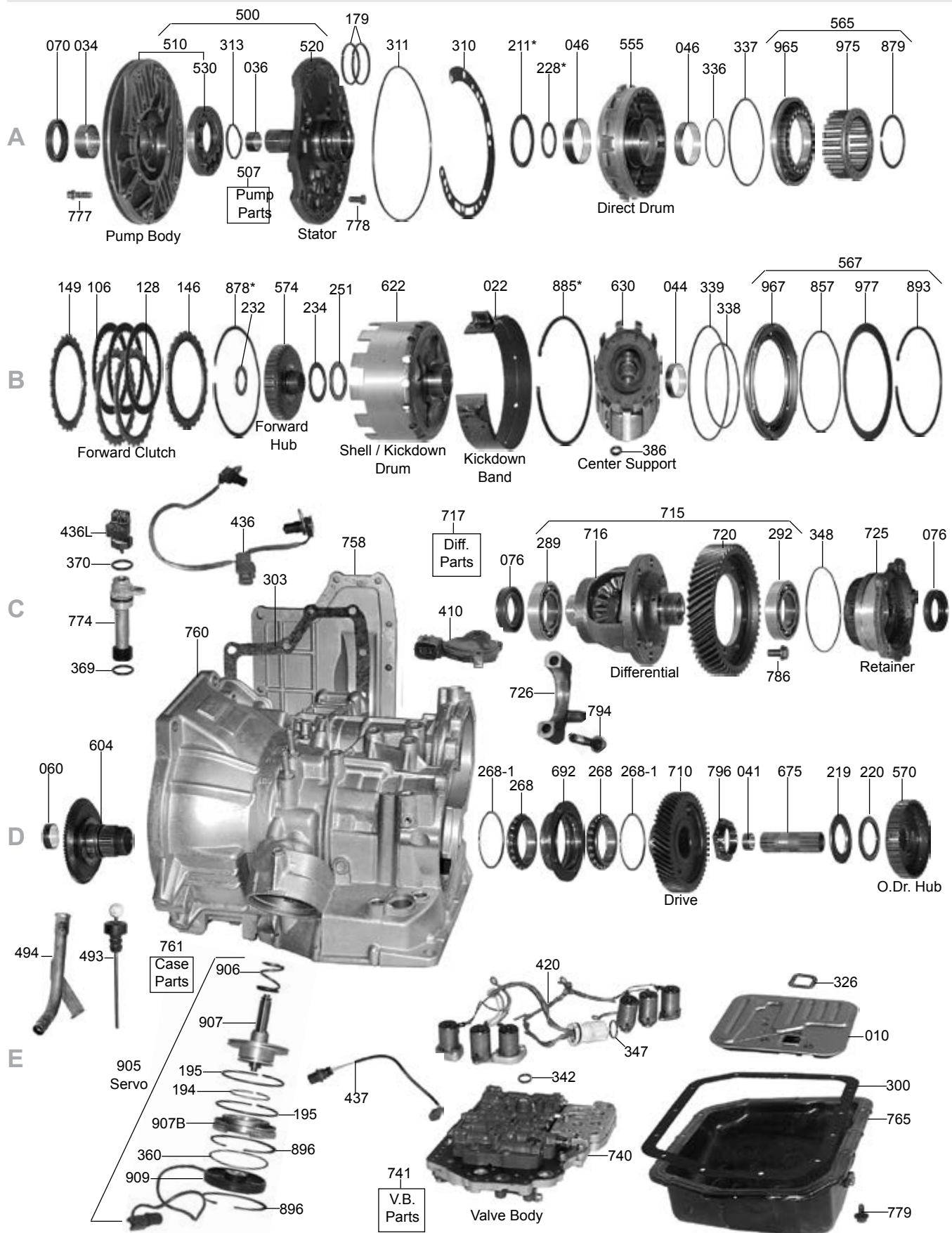

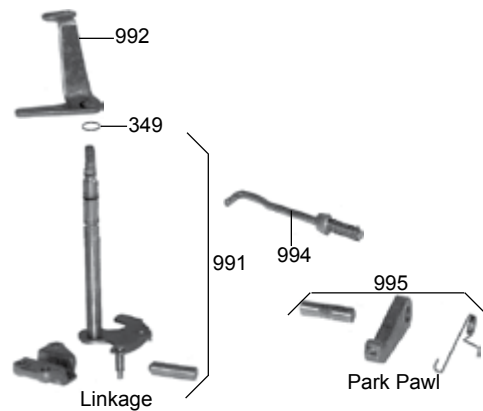
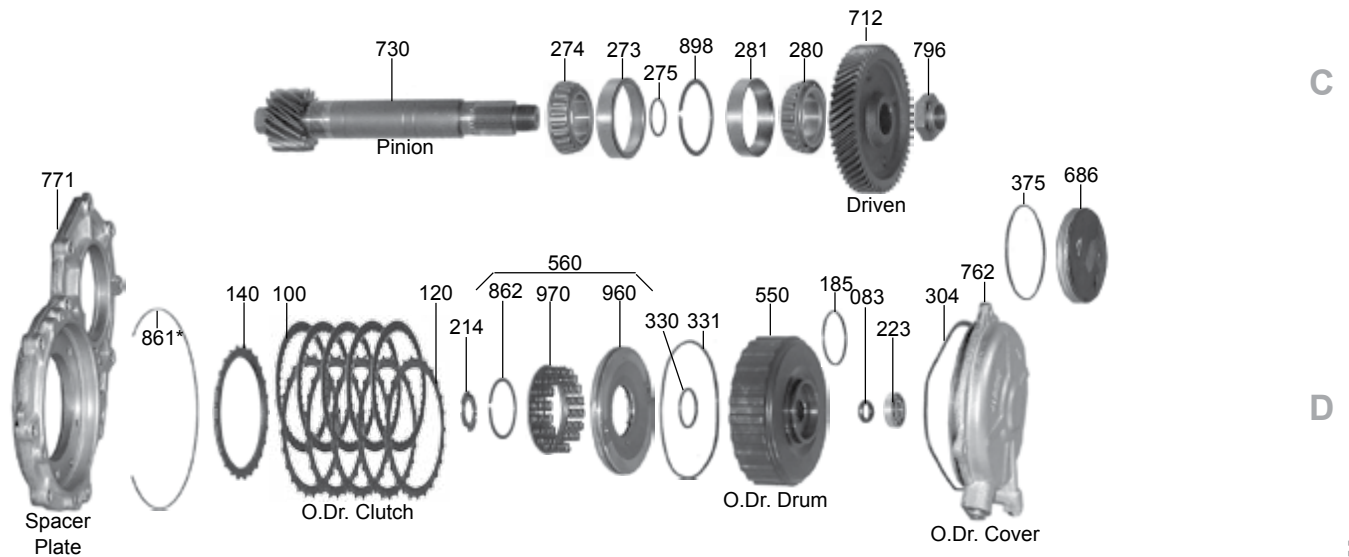
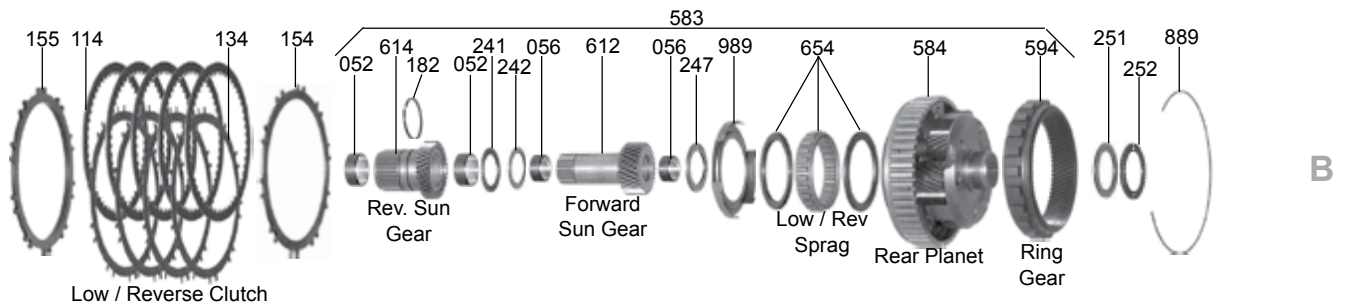
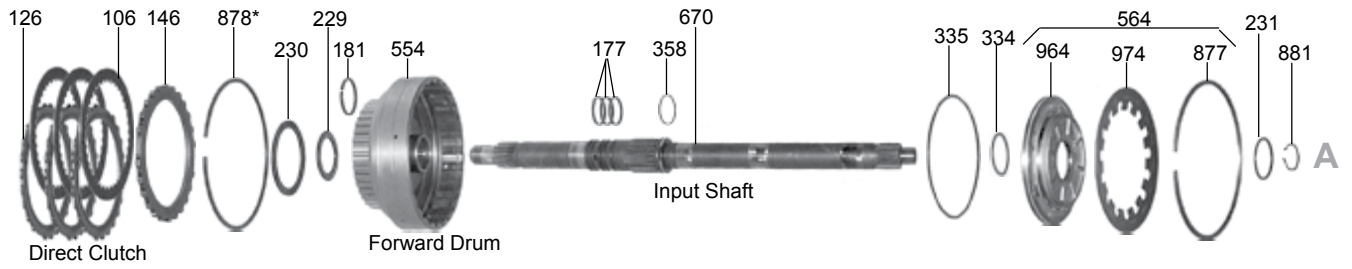

B

C

D

E

KM170-177, F4A32-33, W4A32-33, A4AF, A4BF

| ILL# | Part# | | QTY | REF# |
|-----------------------------|----------|--|-----|-------------|
| OVERHAUL KITS | | | | |
| NI..... | K42900C | Overhaul Kit, KM170/KM171/KM172 (3-Spd) 1979-88 | 1 | N/A |
| NI..... | K42900E | Overhaul Kit, KM175/KM177 (4-Spd 12 & 13 Bolt Pan) 1985-88 | 1 | N/A |
| NI..... | K42900J | Overhaul Kit, KM175-5/KM176-5/KM177-8 (4-Spd) 1988-Up | 1 | N/A |
| NI..... | K42900H | Overhaul Kit, KM171-5/KM172-5 (3-Spd) 1989-Up | 1 | N/A |
| NI..... | K42900K | Overhaul Kit, A4AF1 / F4A32-1 (Scoupe / Accent) 1992-Up | 1 | N/A |
| NI..... | K42900G | Overhaul Kit, A4AF2 / A4BF1 (Elantra 1996-99) (Tiburon 1997-99) | 1 | N/A |
| NI..... | K41900D | Overhaul Kit, A4AF3/A4BF2/A4BF3 (Elantra 2000) (Accent 2000-03) (Tiburon 2000-01) | 1 | N/A |
| NI..... | K42900N | Overhaul Kit, F4A33-1 / W4A32/W4A33 2WD Only, (W/O Transfer Case Parts) 1990-Up | 1 | N/A |
| NI..... | K41900 | Overhaul Kit, W4A32/W4A33 (With Transfer Case Parts) 1990-Up | 1 | N/A |
| MASTER L/STEEL KITS | | | | |
| NI..... | DK4200CS | Master L/Steels Kit, KM170/KM171/KM172 (3-Spd) 1979-88 | 1 | N/A |
| NI..... | DK4200ES | Master L/Steels Kit, KM177-0 / KM177-8 (4-Spd) 13-Bolt Pan 1987-88 | 1 | N/A |
| NI..... | DK4200FS | Master L/Steels Kit, KM175-1, 2, 5, 7/KM176-7 (4-Spd) 12-Bolt Pan 1985-88 | 1 | N/A |
| NI..... | DK4200JS | Master L/Steels Kit, KM175-5/KM176-5/KM177-8 (4-Spd) 1989-Up | 1 | N/A |
| NI..... | DK4200HS | Master L/Steels Kit, KM171-5/KM172-5 (3-Spd) 1989-Up | 1 | N/A |
| NI..... | DK4200KS | Master L/Steels Kit, A4AF1 / F4A32-1 (Scoupe / Accent) 1992-Up | 1 | N/A |
| NI..... | DK4200GS | Master L/Steels Kit, A4AF2 / A4BF1 (Elantra 1996-99) (Tiburon 1997-99) | 1 | N/A |
| NI..... | DK4100DS | Master L/Steels Kit, A4AF3/A4BF2/A4BF3 (Elantra / Tiburon 6/99-01, Accent 1999-07) | 1 | N/A |
| NI..... | DK4200TS | Master L/Steels Kit, A4AF3 (Elantra 2000-03) | 1 | N/A |
| NI..... | DK4200NS | Master L/Steels Kit, F4A33-1/W4A33 2WD Only (Without Transfer Case Parts) 1990-Up | 1 | N/A |
| NI..... | DK4100S | Master L/Steels Kit, W4A33-1 AWD (With Transfer Case Parts) 1990-Up | 1 | N/A |
| NI..... | DK4100AS | Master L/Steels Kit, W4A32-1 AWD (With Transfer Case Parts) 1990-Up | 1 | N/A |
| MASTER W/STEELS KITS | | | | |
| NI..... | DK4200C | Master W/Steels Kit, KM170/KM171/KM172 1979-88 | 1 | N/A |
| NI..... | DK4200E | Master W/Steels Kit, KM177-0 / KM177-8 (4-Spd) 13-Bolt Pan 1987-88 | 1 | N/A |
| NI..... | DK4200F | Master W/Steels Kit, KM175-1, 2, 5, 7/KM176-7 (4-Spd) 12-Bolt Pan 1985-88 | 1 | N/A |
| NI..... | DK4200J | Master W/Steels Kit, KM175-5/KM176-5/KM177-8 (4-Spd) 1989-Up | 1 | N/A |
| NI..... | DK4200H | Master W/Steels Kit, KM171-5/KM172-5 (3-Spd) 1989-Up | 1 | N/A |
| NI..... | DK4200K | Master W/Steels Kit, A4AF1 / F4A32-1 (Scoupe / Accent) 1992-Up | 1 | N/A |
| NI..... | DK4200G | Master W/Steels Kit, A4AF2/A4BF1 (Elantra 1996-99) (Tiburon 1997-99) | 1 | N/A |
| NI..... | DK4100D | Master W/Steels Kit, A4AF3/A4BF2/A4BF3 (Elantra / Tiburon 6/99-01, Accent 1999-07) | 1 | N/A |
| NI..... | DK4200N | Master W/Steels Kit, F4A33-1/W4A33 2WD Only (Without Transfer Case Parts) 1990-Up | 1 | N/A |
| NI..... | DK4100 | Master W/Steels Kit, W4A33-1 AWD (With Transfer Case Parts) 1990-Up | 1 | N/A |
| NI..... | DK4100A | Master W/Steels Kit, W4A32-1 AWD (With Transfer Case Parts) 1990-Up | 1 | N/A |
| FILTERS | | | | |
| 010..... | 42710 | Filter, KM170 (Felt) 1979-11/81 | 1 | MD707786 |
| 010..... | 42710B | Filter, KM170/KM171/KM172/KM175 (Felt) 12/81-1987 | 1 | MD710056 |
| 010..... | 42710D | Filter, KM171-5/KM172-5/KM175-5/KM176-5/KM177-8 (.700") 1987-91 (Can Use 42710C) | 1 | MD729954 |
| 010..... | 42710C | Filter, KM171-5/KM172-5/KM175-5/KM176-5/KM177-8 (.700") 1987-Up (Metal & Plastic) | 1 | MD737840 |
| | | Includes 4-Bolts To Replace 42710D | | |
| 010..... | 42710E | Filter, KM171-5/KM172-5/KM175-5/KM177-8 (Felt) 1987-Up | 1 | MD729955 |
| 010..... | 41710A | Filter, A4AF1 / A4BF1 / A4BF2 (Half Plastic) 1991-Up | 1 | 46321-22015 |
| 010..... | 41710B | Filter, A4AF3/A4BF3 (Hyundai) (Half Plastic) 2000-Up | 1 | 46321-22731 |
| 010..... | 41710 | Filter, F4A33/W4A32/W4A33 (Zero Leak) (Half Plastic) 1990-Up | 1 | MD735572 |
| 010..... | 42710E | Filter, KM175-5/KM177-8 (Felt) (Looks Like A Boot) 1987-Up | 1 | MD729955 |
| BANDS | | | | |
| 022..... | 42700 | Band, KM170/171/KM172/KM175/A4AF1/A4AF3 (1 9/16" Wide) | 1 | MD725287 |
| 022..... | 42700A | Band, KM177/KM177-8/A4BF1/A4BF2/W4A32 (1 3/4" Wide) 1987-Up | 1 | MD721408 |
| 022..... | 41700 | Band, F4A33/W4A33 Kickdown (2 3/8" Wide) 1990-Up | 1 | MD736920 |
| BUSHINGS | | | | |
| 030..... | K42901B | Bushing Kit, KM170/KM171/KM172/KM171-5/KM172-5 1979-Up | 1 | TBA |
| 030..... | K42901F | Bushing Kit, KM172/KM175 1983-88 | 1 | TBA |
| 030..... | K42901D | Bushing Kit, KM171-5/KM175-5/KM176-5/KM177-8/A4AF/A4BF 1989-Up | 1 | TBA |
| 030..... | K42901A | Bushing Kit, KM170-KM177 Pump & Stator Kit 1979-Up | 1 | TBA |
| 030..... | K42901E | Bushing Kit, KM170-KM177 Low & Rev Kit 1979-Up | 1 | TBA |
| 030..... | K41901 | Bushing Kit, F4A33 | 1 | TBA |
| 034..... | 42001 | Bushing, All KM Pump Body 1979-Up | 1 | TBA |
| 036..... | 42002 | Bushing, All KM Stator Support (Front)(.945" OD) 1979-88 | 1 | TBA |
| 036..... | 42002A | Bushing, All KM Stator Support (Front)(.988" OD) 1989-Up | 1 | TBA |
| 041..... | 42012 | Bushing, KM175/KM177 Overdrive Shaft (.732" ID) 1985-88 | 1 | TBA |
| 041..... | 42007A | Bushing, KM175-5/KM176-5/KM177-8/A4AF-1/W4A32/W4A33 Overdrive Shaft (.808" ID) | 1 | TBA |
| 044..... | 79005 | Bushing, KM170/KM171 Center Support (Wide) (1.537" ID) 1979-88 | 1 | 010-323-115 |

KM170-177, F4A32-33, W4A32-33, A4AF, A4BF

| ILL# | Part# | | QTY | REF# |
|-------------------------|--------------|---|----------|-------------|
| 044..... | 42005..... | Bushing, KM172/KM175/KM177 Center Support (Front) (Narrow) (1.653" ID) 1983-88..... | 1..... | TBA |
| 044..... | 42004..... | Bushing, KM172/KM175/KM177 Center Support (Rear) (Narrow) (1.576" ID) 1983-88..... | 1..... | TBA |
| 044..... | 42004A..... | Bushing, All KM With Steel Center Support (Narrow) 1.690" ID 1988-Up..... | 1..... | TBA |
| 046..... | 42003..... | Bushing, KM170/KM171/KM172/KM175/KM171-5/KM176-5/A4AF1/A4BF2 Direct Drum..... (Wide) (2.047" ID) 1979-Up..... | 1..... | MD707283 |
| 046..... | 42003C..... | Bushing, KM172-5/KM175-5/KM177-8/A4BF1/F4A33/W4A32/W4A33 Direct Drum..... (Front) Narrow (2.157" ID) 1989-Up..... | 1..... | TBA |
| 046..... | 42003B..... | Bushing, KM172-5/KM175-5/KM177-8/A4BF1/F4A33/W4A32/W4A33 Direct Drum..... (Rear) Narrow (2.047" ID) 1989-Up..... | 1..... | TBA |
| 046..... | 42003A..... | Bushing, A4AF3 Direct Drum (Front) (2.054" ID) Fits The 42555L Drum..... | 1..... | TBA |
| 052..... | 42006..... | Bushing, KM170/KM171 Reverse Sun Gear (.823" ID) 1979-88..... | 2..... | MD707463 |
| 052..... | 42006B..... | Bushing, KM175/KM177 Reverse Sun Gear (1.023" ID) 1985-88..... | 2..... | TBA |
| 052..... | 42006A..... | Bushing, KM172/KM171-5/KM172-5/KM175-5/KM176-5/KM177-8/A4AF1/A4AF3/ A4BF1/A4BF2/F4A33/W4A32/W4A33 Reverse Sun Gear (1.102")..... | 2..... | MD720760 |
| 056..... | 42012..... | Bushing, KM175/KM177 Fwd Sun Gear (.732" ID) 1985-88..... | 2-3..... | MD712766 |
| 056..... | 42007A..... | Bushing, KM175-5/KM176-5/KM177-8/A4AF/A4BF/F4A33/W4A32/W4A33 Forward Sun Gear (.808" ID) 1988-Up..... | 2-3..... | MD720769 |
| 058..... | 42008..... | Bushing, KM170/KM171/KM172/KM171-5/KM172-5 Planet (.469" ID) 1979-Up..... | 1..... | MD715286 |
| 060..... | 42009..... | Bushing, KM170/KM171 Output Shaft (.904" ID) 1979-88..... | 1..... | MD707454B |
| 060..... | 42010..... | Bushing, KM172/KM175/KM177 Output Shaft (Front) (1.178" ID) 1983-88..... | 1..... | MD733486 |
| 060..... | 42010CR..... | Bushing, KM172/KM175/KM177 Output Shaft (Rear) (1.018" ID) 1985-88..... | 1..... | TBA |
| 060..... | 42010A..... | Bushing, KM175-5/KM176-5/KM177-8/A4AF1/A4AF3/A4BF1/A4BF2/F4A33/W4A32/ W4A33, Output Shaft (Front) (1.300" ID) 1988-Up..... | 1..... | TBA |
| 060..... | 42010B..... | Bushing, KM171-5 Output Shaft (.924" ID) 1989-Up..... | 1..... | TBA |
| METAL CLAD SEALS | | | | |
| 070..... | 42151..... | Seal, All KM Series (Front) 1979-Up..... | 1..... | MD955601 |
| 076..... | 42152..... | Seal, All KM (Both) 1979-Up (Exc Hyundai 95-99 & F4A33 6/1992-Up) (.395" Thick)..... | 2..... | MD707184 |
| 076..... | 42152B..... | Seal, Hyundai (Both Axles) 1995-99..... | 2..... | 43119-28001 |
| 076..... | 42152A..... | Seal, F4A33 (Both Axles) 6/1992-Up..... | 2..... | MD742053 |
| 083..... | 42154..... | Seal, End Clutch, 11/16" ID, KM 89-92, F3A21/22/F4A21/22 88-92, A4AF/A4BF 90-Up..... | 1..... | MD722531 |
| 083..... | 42154A..... | Seal, End Clutch, 1/2" ID, KM 93-Up, F3A21/22/F4A21/22 93-Up, F4A33/ W4A32/33 93-99..... | 1..... | MD736847 |
| FRICTIONS | | | | |
| 100..... | 42111..... | Friction, KM175/KM175-5/KM176-5/KM177-8/A4AF1/A4BF1/A4BF2/F4A33/W4A32/W4A33 Overdrive Clutch (.074") (40 Teeth) 1985-Up..... | 3-4..... | MD739092 |
| 100..... | K42112..... | Friction & Steel Kit, All KM Series Overdrive Clutch (Contains: 4 Red .059" Frictions, & 4 Kolene .047" Steels) "Anti-Warp" PowerPack (Alto)..... | 1..... | 59757 |
| 100..... | 42111D..... | Friction, A4AF3 Overdrive Clutch (.065") (36 Teeth) 2000-Up..... | 3-4..... | 59706A-165 |
| 106..... | 42100A..... | Friction, KM171/KM172 Forward Clutch (.075") (10 Teeth) 1982-88..... | 2-3..... | MD714345 |
| 106..... | 42100..... | Friction, KM170/KM171/KM172/KM175/KM177 Fwd & Dir Cl (.075") (38T) 3.95" ID, 1979-88..... | 4-6..... | MD713655 |
| 106..... | 42100B..... | Friction, KM171-5/KM172-5/KM175-5/KM176-5/KM177-8/A4AF1/A4AF3/A4BF1/A4BF2 / W4A32, Forward & Direct Clutch (.075") (38 Teeth) (4.996" ID) 1989-Up..... | 4-6..... | MD722555 |
| 106..... | 41102A..... | Friction, A4AF3/A4BF2/A4BF3 Forward Clutch (.066") 38 Teeth (Eclipse) 2000-Up..... | 4-6..... | 45449-22770 |
| 106..... | 41100..... | Friction, F4A33/W4A33 Direct Clutch (.067") (38 Teeth) (5 7/16" OD) 1990-Up..... | 4..... | MD735828 |
| 106..... | 41102..... | Friction, F4A33/W4A33 Forward Clutch (.067") (42 Teeth) (5 7/16" OD) 1990-Up..... | 5..... | MD731582 |
| 114..... | 42103..... | Friction, KM170/KM171/KM172/KM175 Low/Reverse Clutch (.072") (48 Teeth) 1979-88..... | 4-6..... | MD728108 |
| 114..... | 42107..... | Friction, KM171-5/KM172-5/KM175-5/KM176-5/KM177-8/A4AF1/A4AF3/A4BF1/A4BF2/ W4A32, Low/Reverse Clutch (.071") (51 Teeth) 1987-Up..... | 6..... | MD719833 |
| 114..... | 42107A..... | Friction, A4AF1/A4BF2/A4BF3 Low/Reverse Brake (.071") 51 Teeth (Eclipse) 2000-Up..... | 5-6..... | TBA |
| 114..... | 41104..... | Friction, F4A33/W4A33 Low/Reverse Clutch (.067") (54 Teeth) (6 1/4" OD) 1990-Up..... | 5-6..... | MD731586 |
| 119..... | K42JS..... | Friction Module, KM175-5/KM176-5/KM177-8/A4AF1/A4AF2/A4BF1/W4A32 1988-Up..... | 1..... | TBA |
| 119..... | K42HA..... | Friction Module, KM171-5/KM172-5 1988-Up..... | 1..... | TBA |
| 119..... | K41F..... | Friction Module, A4AF3/A4BF2/A4BF3 2000-Up..... | 1..... | TBA |
| 119..... | K42NF..... | Friction Module, F4A33/W4A33 1990-Up..... | 1..... | TBA |
| STEELS | | | | |
| 120..... | 42112..... | Steel, KM175/KM175-5/KM176-5/KM177-8/A4AF1/A4BF1/A4BF2/F4A33/W4A32/W4A33 Overdrive Clutch (.032") (25 Teeth) 1985-Up, Exc Hyundai..... | 3-4..... | MD712528 |
| 120..... | 42112B..... | Steel, KM170/KM171/KM172/KM175/KM177 Overdrive (.039", 4.162" ID) (25T) Hyundai, 94-Up..... | 3-4..... | TBA |
| 120..... | 42112E..... | Steel, KM170/KM171/KM172/KM175/KM177 Overdrive (.098", 3.770" ID) (25T) Elantra, 99-Up..... | 3-4..... | TBA |
| 120..... | 42112E..... | Steel, KM170/KM171/KM172/KM175/KM177 Overdrive (.156", 3.770" ID) (25T) 2000-Up..... | 4..... | TBA |
| 120..... | 42112C..... | Steel, A4AF3 Overdrive Clutch (.097") 25 Teeth (3.770" ID) 1993-Up..... | 3-4..... | TBA |
| 120..... | 42112D..... | Steel, A4BF Overdrive Clutch (.160") 25 Teeth (3.770" ID) 2000-Up..... | 3-4..... | TBA |
| 126..... | 42101..... | Steel, KM170/KM171/KM172/KM175/KM177 Direct Clutch (.150") (24 Teeth) (3.970" ID)..... 1979-88 (This Is Also The Pressure Plate #146)..... | 3-4..... | MD707256 |
| 126..... | 42101A..... | Steel, KM171-5/KM172-5/KM175-5/KM176-5/KM177-8/A4AF1/A4AF3/A4BF1/A4BF2/W4A32 Direct Clutch (.146") (24 Teeth) (4.117" ID) 1989-Up (This Is Also The Pressure Plate 146)..... | 2-3..... | MD722559 |

KM170-177, F4A32-33, W4A32-33, A4AF, A4BF

| ILL# | Part# | | QTY | REF# |
|----------|-------------|---|----------|----------|
| 126..... | 42101B..... | Steel, F4A33 Direct Clutch (.120") (24 Teeth) (4.117" ID) 1992-Up..... | 2-3..... | MD739509 |
| 126..... | 41101..... | Steel, F4A33/W4A33 Direct Clutch (.088") (26 Teeth) (4.115" ID) 1990-Up..... | 3..... | MD739384 |
| 126..... | 41101C..... | Steel, F4A33/W4A33 Direct Clutch (.150") (26 Teeth) (4.115" ID) 1990-Up..... | 1..... | TBA |
| 128..... | 42102..... | Steel, KM170/KM171/KM172/KM175/KM177 Fwd Cl (.071", 4.00" ID) (24T) 1979-88..... | 2..... | MD707255 |
| 128..... | 42102A..... | Steel, KM171-5/KM172-5/KM175-5/KM176-5/KM177-8/A4AF1/A4BF2/W4A32..... | 2-3..... | MD722556 |
| | | Forward Clutch (.071") (24 Teeth) (4.100" ID) 1989-Up..... | | |
| 128..... | 42102B..... | Steel, KM170/KM171/KM172/KM175/KM177 Fwd Cl (.078", 4.115" ID) (24T) 2000-Up..... | 2-3..... | TBA |
| 128..... | 42102C..... | Steel, KM170/KM171/KM172/KM175/KM177 Fwd Cl (.087", 4.115" ID) (24T) Elantra 1999-Up..... | 5..... | TBA |
| 128..... | 41103B..... | Steel, A4AF3 Forward Clutch (.077") 24 Teeth (4.100" ID) 1993-Up..... | 4-5..... | TBA |
| 128..... | 41103..... | Steel, F4A33/W4A33 Forward Clutch (.071") (26 Teeth) (4.360" ID) 1990-Up..... | 5..... | MD731604 |
| 134..... | 42104..... | Steel, KM170 Low/Reverse Clutch (.071") (6 Teeth) (5.00" ID) 1979-81..... | 3..... | MD707401 |
| 134..... | 42105..... | Steel, KM171 Low/Reverse Clutch (.071") (12 Teeth) (5.00" ID) 1982-84..... | 3..... | MD707425 |
| 134..... | 42109..... | Steel, KM172/KM175/KM177 Low/Reverse Clutch (.039") (24 Teeth) (5.00" ID) 1984-88..... | 5..... | MD704948 |
| 134..... | 42106..... | Steel, KM171/KM172/KM175 Low/Reverse Clutch (.071") (24 Teeth) (5.00" ID) 1985-88..... | 3..... | MD715438 |
| 134..... | 42113..... | Steel, KM172-5/175-5/KM176-5/KM177-8/A4AF3 Low/Rev Cl (.039", 5.30" ID, 20T) 1987-Up..... | 5..... | MD727798 |
| 134..... | 42114..... | Steel, KM171-5/176-5/A4AF1/A4BF1/A4BF2/W4A32 Low/Rev Cl (.071", 5.30" ID, 20T) 1989-..... | 3..... | MD727799 |
| 134..... | 41105..... | Steel, F4A33/W4A33 Low/Reverse Clutch (.039") (20 Teeth) (5.540" ID) 1990-Up..... | 4-5..... | MD731587 |
| 134..... | 42110..... | Steel, KM177 Low/Reverse Clutch (.039") (24 Teeth) (5.300" ID) 1987-88..... | 5..... | MD719834 |
| 139..... | K42JS..... | Steel Module, KM175-5/177-8 1988-Up..... | 1..... | TBA |
| 139..... | K42HS..... | Steel Module, KM171-5/172-5 1988-Up..... | 1..... | TBA |
| 139..... | K41S..... | Steel Module, W4A32-1..... | 1..... | TBA |
| 139..... | K42NS..... | Steel Module, F4A33/W4A33 1990-Up..... | 1..... | TBA |

PRESSURE PLATES

| | | | | |
|----------|--------------|--|--------|----------|
| 140..... | 42729..... | Pressure Plate, P.Plate, Overdrive Clutch (25 Teeth) .177" (4.170" ID) 1985-Up..... | 1..... | TBA |
| 140..... | 41132..... | Pressure Plate, A4AF3 Overdrive Clutch (25 Teeth) .177" (3.770" ID) 1993-Up..... | 1..... | TBA |
| 146..... | 42101..... | Steel, KM170/KM171/KM172/KM175/KM177 Direct Cl (.150") (24T) (3.970" ID) 1979-88..... | 1..... | MD727157 |
| 146..... | 42101A..... | Pressure Plate, KM171-5/KM172-5/KM175-5/KM176-5/KM177-8/A4AF/W4A32 Forward..... | 1..... | TBA |
| | | & Direct Clutch (.146") (24 Teeth) (4.117" ID) 1989-Up (Use 42101A)..... | | |
| 146..... | 42732J..... | Pressure Plate, KM171-5/KM172-5/KM175-5/KM176-5/KM177-8/A4AF1/A4BF1/W4A32..... | 1..... | TBA |
| | | Forward & Direct Clutch (.192") (24 Teeth) (4.100" ID) 1989-Up..... | | |
| 146..... | 41130..... | Pressure Plate, A4AF3 Forward Clutch (.246") (24 Teeth) (4.215" ID)..... | 1..... | TBA |
| 146..... | 41131NA..... | Pressure Plate, F4A33/W4A33 Direct Clutch (.195") (26 Teeth) (4.120" ID) 1990-Up..... | 1..... | TBA |
| 148..... | 41131NB..... | Pressure Plate, F4A33/W4A33 Forward Clutch (.240") (26T) (Stepped) 1990-Up..... | 1..... | TBA |
| 149..... | 42715..... | Apply Plate, KM170/KM171/KM172/KM175/KM177 Forward Clutch (Bottom) (.195")..... | 1..... | MD707251 |
| | | (24 Teeth) (4.00" ID) (Beveled) 1979-88..... | | |
| 149..... | 42715A..... | Pressure Plate, KM171-5/KM172-5/KM175-5/KM176-5/KM177-8/A4AF1/A4BF1/A4BF2/..... | 1..... | MD732408 |
| | | W4A32, Forward Beveled (24 Teeth) .195" (4.100" ID) Bottom 1989-Up..... | | |
| 149..... | 41130N..... | Press Plate, F4A33/W4A33 Forward Cl (26T) .160" (Stepped) Bottom 1990-Up..... | 1..... | TBA |
| 154..... | 42719B..... | Pressure Plate, KM170 Low/Reverse Clutch (.150") (6 Teeth) (5.00" ID) 1979-81..... | 1..... | TBA |
| 154..... | 42720A..... | Press Plate, KM171/KM172/KM175 Low/Rev Clu (.145") (12T, 5.00" ID) 1982-88..... | 1..... | TBA |
| 154..... | 42724..... | Press Plate, KM171-5/KM172-5/KM175-5/KM176-5/KM177-8/A4AF1/A4AF3/A4BF1/..... | 1..... | TBA |
| | | A4BF2 / W4A32 Low/Reverse Clutch (.145") (20 Teeth) (5.300" ID) 1989-Up..... | | |
| 154..... | 42724A..... | Pressure Plate, KM177-8 Low/Reverse Clutch (20 Teeth) .100" Thick (5.300" ID) 1989-Up..... | 1..... | TBA |
| 154..... | 41133A..... | Pressure Plate, F4A33/W4A33 Low/Reverse Clutch (.160") (20 Teeth) (5.540" ID) 1990-Up..... | 1..... | TBA |
| 154..... | 42719G..... | Pressure Plate, KM177 Low/Reverse Clutch (.166") (20 Teeth) (5.540" ID) 1988..... | 1..... | TBA |
| 155..... | 42719A..... | Apply Plate, KM170 Low/Reverse Clutch (.150") (6 Teeth) (5.00" ID) 1979-83..... | 1..... | MD707402 |
| 155..... | 42719C..... | Apply Plate, KM171/KM172/KM175 Low/Rev Clu (.220") (12T) (5.00" ID) Beveled, 1982-88..... | 1..... | TBA |
| 155..... | 42719CA..... | Apply Plate, KM171-5/KM172-5/KM175-5/KM176-5/A4AF1/A4AF3/A4BF1/A4BF2/W4A32..... | 1..... | TBA |
| | | Low/Reverse Clutch (.245") (20 Teeth) (5.300" ID) (Beveled) 1989-Up..... | | |
| 155..... | 42719CB..... | Apply Plate, KM171-5/KM172-5/KM175-5/KM176-5/A4AF1/A4AF3/A4BF1/A4BF2/W4A32..... | 1..... | TBA |
| | | Low/Reverse Clutch (.155") (20 Teeth) (5.300" ID) (Beveled) 1989-Up..... | | |
| 155..... | 41133B..... | Apply Plate, F4A33/W4A33 Low/Rev Clu (.255") (20T) (5.540" ID) (Beveled) 1990-Up..... | 1..... | TBA |

VALVE BODY KITS

| | | | | |
|----------|--------------|--|--------|---------------|
| 165..... | K42908..... | Shift Kit, KM175/176/177 (4 Speed) (Mitsubishi, Hyundai, Dodge) 1988-Up..... | 1..... | SK® KM-175/77 |
| 165..... | K42908T..... | Valve Body Kit, A4AF/A4BF With 6 Solenoids (Translab)..... | 1..... | TL-175 |

SEALING RINGS

| | | | | |
|----------|---------------|---|--------|-----|
| 175..... | K42903..... | Ring Kit, 3-Spd KM170/KM171/KM172 1979-88..... | 1..... | TBA |
| 175..... | K42903BT..... | Ring Kit, 3-Spd KM171-5/KM172-5 1989-Up..... | 1..... | TBA |
| 175..... | K42903A..... | Ring Kit, KM175/KM177 1985-88..... | 1..... | TBA |
| 175..... | K42903AT..... | Ring Kit, All KM Series 4 Speed (Except F4A33/W4A33) Combo 1985-Up..... | 1..... | TBA |
| 175..... | K42903CT..... | Ring Kit, KM175-5/KM176-5/KM177(1987-Up) /A4AF/W4A32 1989-Up..... | 1..... | TBA |
| 175..... | K41300C..... | Ring Kit, F4A33 1990-Up..... | 1..... | TBA |
| 175..... | K41300..... | Ring Kit, W4A32/33 1990-Up..... | 1..... | TBA |
| 175..... | K41300B..... | Ring Kit, A4AF-1 1992-Up..... | 1..... | TBA |
| 175..... | K41300A..... | Ring Kit, A4AF-2/A4BF-1 1996-99..... | 1..... | TBA |

KM170-177, F4A32-33, W4A32-33, A4AF, A4BF

| ILL# | Part# | | QTY | REF# |
|-------------------------------|-----------|---|----------|-------------|
| 175..... | K41903D | Ring Kit, A4BF-2/3, A4AF-3, 1999-Up..... | 1..... | TBA |
| 177..... | 42306 | Ring, KM170/KM171/KM172/KM175 Input Shaft (Front) Small .944" OD (Metal) 1979-88..... | 1-3..... | MD707236 |
| 177..... | 42313T | Ring, Input Shaft (Front) Small 1.023" OD (Teflon) 1983-Up..... | 3..... | MD722551 |
| 179..... | 42301 | Ring, All KM Series Pump Stator 2.165" OD (Metal) 1979-Up..... | 2..... | MD707646 |
| 179..... | 42301T | Ring, All KM Series Pump Stator 2.165" OD (Teflon) 1988-Up..... | 2..... | MD713991 |
| 181..... | 42305 | Ring, KM170/KM171/KM172/KM175 Forward Drum (Front) 1.259" OD (Metal) 1979-88..... | 1..... | MD707235 |
| 181..... | 97301T | Ring, KM170/KM171/KM172/KM175 Forward Drum (Front) 1.259" OD (Teflon) 1979-88..... | 1..... | 35712-30020 |
| 181..... | 42314T | Ring, Forward Drum (Front) 1.370" OD (Metal) 1988-Up..... | 1..... | MD722639 |
| 182..... | 42315T | Ring, Reverse Sun Gear 1.574" OD (Teflon) 1989-Up..... | 1..... | MD722278 |
| 185..... | 42307T | Ring, All KM 3 Speed Series Input Shaft (Rear) .513" OD (Teflon) 1979-Up..... | 1..... | MD707237 |
| 185..... | 42312 | Ring, All KM 4 Speed Series Overdrive Drum (Lock Joint) (Metal) 1985-Up..... | 1..... | MD711875 |
| 189..... | 42300 | Ring, KM170/171/172/175/171-5/172-5 Governor 1.389" OD (Metal) 1979-Up..... | 3..... | MD715020 |
| 191..... | 42303 | Ring, Accumulator Piston (Inner) .882" OD (Metal)..... | 1..... | MD707204 |
| 192..... | 42302 | Ring, All KM Series Accumulator Piston (Outer) 1.772" OD (Metal)..... | 1..... | MD707202 |
| 194..... | 42308TA | Ring, Servo Piston (Small) 1.785" OD (Teflon)..... | 1..... | MD707369 |
| 194..... | 42308T | Ring, Servo Piston (Small) 1.947" OD (Teflon)..... | 1..... | MD715047 |
| 194..... | 42309T | Ring, Servo Piston (Small) 2.086" OD (Teflon)..... | 1..... | TBA |
| 195..... | 42319T | Ring, Servo Piston (Large) 3.070" OD (Teflon)..... | 1..... | TBA |
| 195..... | 42311T | Ring, Servo Piston (Large) 3.267" OD (Teflon)..... | 1..... | TBA |
| WASHERS & BEARINGS | | | | |
| 211..... | 42907AA | Washer, All KM Series Stator To Dir Drum (.055") Fiber (Also Fwd Drum To Dir Drum)..... | 1-2..... | TBA |
| 211..... | 42907 | Washer, All KM Series Stator To Direct Drum (.070") Fiber..... | 1..... | TBA |
| 211..... | 42907A | Washer, All KM Series Stator To Direct Drum (.086") Fiber..... | 1..... | TBA |
| 211..... | 42907B | Washer, All KM Series Stator To Direct Drum (.100") Fiber..... | 1..... | TBA |
| 211..... | 42907C | Washer, All KM Series Stator To Direct Drum (.118") Fiber..... | 1..... | TBA |
| 211..... | 42000-01K | End Play Shim Kit, All Km Series Stator To Drums (7-Fiber Washers, 6-Steel Shims)..... | 1..... | 42000-01K |
| 214..... | 42918 | Washer, KM175 Hub To Overdrive Drum (4 Tab) (1.415" OD)..... | 1..... | TBA |
| 214..... | 42918A | Washer, KM175-5/176-5/177-8/A4AF1/BF1/BF2/W4A32 Hub To OD Drum, 4-Tab, 1.49" OD..... | 1..... | MD-734101 |
| 214..... | 42918G | Washer, A4AF3 Hub To Overdrive Drum (.079" Thick) No Tabs (1.008" ID) (1.415" OD)..... | 1..... | TBA |
| 214..... | 42918N | Washer, F4A33/W4A33 Hub To Overdrive Drum (4 Tab) (1.500" OD)..... | 1..... | TBA |
| 220..... | 42411 | Washer, KM175 Overdrive Hub Front With (1 Tab) (.072")..... | 1..... | MD715877 |
| 220..... | 42412 | Bearing With Race, KM175-5/176-5/177-8/A4AF1/AF3/W4A32/W4A33 OD Hub Front..... | 1..... | TBA |
| 220..... | 42412A | Bearing W/Race & Cup Race, A4BF1/A4BF2 OD Hub (Front) .109" Thick (1.669" OD)..... | 1..... | TBA |
| | | 1.108" ID (Cup Race Has 6 Flat Sides) 2 Piece Set (Sell A K42412 Per ATRA)..... | | |
| 220..... | 42412B | Shim, A4BF1/A4BF2 Overdrive Hub (Front) (.015" Thick)(Use With 42412A Bearing To..... | 1..... | TBA |
| | | Correct Endplay, Per ATRA)(Sell K42412 Per ATRA)..... | | |
| 220..... | K42412 | End Play Kit, A4BF1/A4BF2 Od Hub (Front) Contains: 42412A, 42412B & 42007A..... | 1..... | TBA |
| 220..... | 42412C | Bearing W/Race, KM177 Overdrive Hub (Front)..... | 1..... | TBA |
| 223..... | 42401 | Ball Bearing, KM175-KM177 OD Drum To OD Cover (1.118" OD, 11/16" ID, 1985-88..... | 1..... | TBA |
| 223..... | 42401A | Ball Brg, Some KM175/6/7/A4AF1/F/W4A32/33 OD Drum To OD Cov (1.222" OD, .50" ID) 89-Up..... | 1..... | TBA |
| 223..... | 42401B | Ball Brg, A4AF3/A4BF1/A4BF2 OD Drum To OD Cover (1.181" OD) (.671" ID)..... | 1..... | TBA |
| 228..... | 42902 | Race, All KM Series Forward Drum To Stator (.030")..... | 1..... | TBA |
| 228..... | 42902A | Race, All KM Series Forward Drum To Stator (.046")..... | 1..... | TBA |
| 228..... | 42902AA | Race, All KM Series Forward Drum To Stator (.055")..... | 1..... | TBA |
| 228..... | 42902AB | Race, All KM Series Forward Drum To Stator (.062")..... | 1..... | TBA |
| 228..... | 42902AC | Race, All KM Series Forward Drum To Stator (.070")..... | 1..... | TBA |
| 228..... | 42902AD | Race, All KM Series Forward Drum To Stator (.078")..... | 1..... | TBA |
| 229..... | 42901 | Bearing With Race, All KM Series Forward Drum To Stator..... | 1..... | TBA |
| 230..... | 42907AA | Washer, All KM Series Forward Drum To Direct Drum (2 3/4" OD) (.055")..... | 1..... | TBA |
| 230..... | 42906 | Washer, F4A33/W4A33 Forward Drum To Direct Drum (2 9/16" OD)..... | 1..... | TBA |
| 231..... | 42905 | Race, KM170/KM171 Forward Drum To Hub (1 3/8" OD)..... | 1..... | TBA |
| 231..... | 42916 | Race, KM172/KM175 Forward Drum To Hub (1 9/16" OD) (3/4" ID)..... | 1..... | TBA |
| 231..... | 42916E | Race, Forward Drum To Hub (1 9/16" OD) (13/16" ID)..... | 1..... | TBA |
| 232..... | 42909 | Bearing W/Race, KM170/KM171 Forward Drum To Hub..... | 1..... | TBA |
| 232..... | 42904 | Bearing W/Race, KM172/KM175 Forward Drum To Hub..... | 1..... | TBA |
| 232..... | 42904E | Bearing W/Race, Forward Drum To Hub..... | 1..... | TBA |
| 234..... | 42421 | Race, All KM Series Forward Hub To Kickdown Drum (.060")..... | 1..... | TBA |
| 234..... | 42421A | Race, All KM Series Forward Hub To Kickdown Drum (.030")..... | 1..... | TBA |
| 234..... | 42421B | Race, All KM Series Forward Hub To Kickdown Drum (.063")..... | 1..... | TBA |
| 241..... | 42909 | Bearing, KM170/KM171 Reverse Sun Gear To Forward Sun Gear (.880" ID)..... | 1..... | TBA |
| 241..... | 42909E | Bearing, KM170/KM171 Reverse Sun Gear To Forward Sun Gear (1.030" ID)..... | 1..... | TBA |
| 241..... | 42902G | Bearing, Reverse Sun Gear To Forward Sun Gear (1.208" ID)..... | 1..... | TBA |
| 241..... | 42908N | Race, F4A33/W4A33 Reverse Sun Gear To Forward Sun Gear (1.225" ID)..... | 1..... | TBA |
| 242..... | 42908 | Race, KM172/KM175 Reverse Sun Gear To Forward Sun Gear (1.028" ID)..... | 1..... | TBA |
| 242..... | 42908E | Race, Reverse Sun Gear To Forward Sun Gear (1.208" ID)..... | 1..... | TBA |
| 242..... | 42908NA | Bearing W/Race, F4A33/W4A33 Reverse Sun Gear To Forward Sun Gear..... | 1..... | TBA |
| 247..... | 42523 | Bearing, Forward Sun Gear To Planet (Stays In Planet)..... | 1..... | TBA |

KM170-177, F4A32-33, W4A32-33, A4AF, A4BF

| ILL# | Part# | | QTY | REF# |
|--|---------|--|-----|-------------|
| 247 | 42901 | Bearing, KM172/KM175 (Some) Forward Sun Gear To Planet..... | 1 | TBA |
| 247 | 42901G | Bearing W/Races, A4AF3/A4BF1/A4BF2 Forward Sun Gear To Planet (Stays In Planet)..... | 1 | TBA |
| 247 | 42901N | Bearing W/Race, F4A33/W4A33 Forward Sun Gear To Planet (Stays In Planet)..... | 1 | TBA |
| 248 | 42908 | Race, KM172/KM175 (Some) Forward Sun Gear To Planet..... | 1 | TBA |
| 251 | 42523 | Brg W/Race, KM170/KM171 Planet To Output Hub & Fwd To Kickdown Drum (1.805" OD)..... | 1-2 | TBA |
| 251 | 42523E | Bearing W/Race, KM172/KM175/KM171-5/KM172-5/KM175-5/KM176-5/A4AF1 Planet To Output Hub & Forward Drum To Kickdown Drum (2.045" OD)..... | 1-2 | TBA |
| 251 | 42523N | Bearing W/Race, KM177-8/F4A33/W4A33 Planet To Output Hub (2.128" OD) (Also Forward Hub To Kickdown Drum)..... | 1-2 | TBA |
| 251 | 45253G | Bearing W/Races, A4BF3/A4BF1/A4BF2 Planet To Hub (.142" Thick)(2.100" OD)..... | 1 | TBA |
| 252 | 42402 | Race, KM170/KM171 Planet To Output Hub (1.455" ID)..... | 1 | TBA |
| 252 | 42402A | Race, KM175/KM171-5/KM172-5 Planet To Output Hub (1.528" ID)..... | 1 | TBA |
| 268 | 42403 | Ball Bearing, KM170/KM171/KM171-5 Drive Gear (Front) (1.358" ID)..... | 1 | TBA |
| 268 | 42403A | Ball Bearing, KM172/KM175 Drive Gear (Front) 1.575" ID (2.830" OD)..... | 1 | TBA |
| 268 | 42403B | Ball Bearing, KM175-5/KM176-5/KM177-8 Drive Gear (Front) 1.770" ID..... | 1 | TBA |
| 268 | 42403C | Ball Bearing, A4AF1/F4A33/W4A32/W4A33 Drive Gear (Front) 2.365" ID..... | 1 | TBA |
| 268 | 42403D | Double Ball Brg, A4AF3 Drive Gear (Front)(W/4 Bolt Flange)(2.045" ID)(4.109" OD W/Flange..... | 1 | TBA |
| 268 | 42403E | Ball Bearing, A4BF1/A4BF2 Drive Gear (Front)(2.165" ID)..... | 1 | TBA |
| 268 | 42403F | Ball Bearing, KM172-5 Drive Gear (Front) 1.575" ID (3.145" OD)..... | 1 | TBA |
| 271 | 42404 | Ball Bearing, KM170/KM171/KM171-5 Drive Gear (Rear) 1.175" ID..... | 1 | TBA |
| 271 | 42404A | Ball Bearing, KM172/KM175 Drive Gear (Rear) 1.375" ID..... | 1 | TBA |
| 271 | 42404B | Ball Bearing, KM175-5/KM176-5/KM177-8 Drive Gear (Rear) 1.572" ID..... | 1 | TBA |
| 271 | 42404C | Ball Bearing, A4AF1/F4A33/W4A32/W4A33 Drive Gear (Rear) 2.165" ID..... | 1 | TBA |
| 271 | 42404D | Ball Bearing, A4AF1/A4AF2 Drive Gear (Rear)(1.930" ID)..... | 1 | TBA |
| 271 | 42404E | Ball Bearing, KM172-5 Drive Gear (Rear) 1.575" ID..... | 1 | TBA |
| 273 | 42405 | Cup Race, KM Pinion To Case & Driven Transfer Gear To Case..... | 1-2 | TBA |
| 273 | 42405A | Cup Race, KM175-5/176-5/177-8 Pinion To Case & Driven Transfer Gear To Case..... | 1-2 | TBA |
| 273 | 42405B | Cup Race, A4AF1/A4AF3/A4BF1/A4BF2 Pinion To Case (2.840" OD)..... | 1 | TBA |
| 273 | 42405C | Race, F4A33/W4A32/33 Pinion To Case & Driven Transfer Gr To Case (Cast# 32209J)..... | 1-2 | TBA |
| 273 | 42405D | Cup Race, F4A33 Pinion To Case & Driven Transfer Gear To Case (Cast # 57583-N)..... | 1-2 | TBA |
| 274 | 42406 | Cone Brg, KM170/171/172/175/171-5/172-5 Pinion & Driven Transfer Gear..... | 1-2 | TBA |
| 274 | 42406A | Cone Brg, KM175-5/176-5/177-8/A4AF/F4A33/W4A32/33 Pinion & Driven Transfer Gr..... | 1-2 | TBA |
| 274 | 42406B | Cone Bearing, A4AF1/A4AF3/A4BF1/A4BF2 Pinion Shaft (17 Rollers)(1.375" ID)..... | 1 | TBA |
| 275 | 42407 | Shim, KM175-5/176-5/177-8/A4AF1/F3/A4BF1/2 Pinion Shaft To Driven Trans Gr (.062")..... | 1 | TBA |
| 280 | 42408 | Cone Bearing, A4AF3/A4BF1/A4BF2 Transfer Drive Gear (19 Rollers)(1.770" ID)..... | 1 | TBA |
| 281 | 42409 | Cup Race, A4AF3/A4BF1/A4BF2 Transfer Drive Gear (.627" Thick)(3.350" OD)(2.805" ID)..... | 1 | TBA |
| 284 | 42410 | Washer, All KM Series (Except F4A33/W4A33) Idler Gear To Case (W/ 1 Tab) (2.440" OD)..... | 1 | TBA |
| 284 | 42410A | Washer, F4A33/W4A33 Idler Gear To Case (With 1 Tab) (1.965" OD)..... | 1 | TBA |
| 289 | K41978 | Ball Brg, A4BF3 Diff Hsg (Both Sides)..... | 2 | 45829-34150 |
| 289 | K41978A | Ball Brg, A4AF3 Diff Hsg (Both Sides)(2.835" OD)(1.377" ID)(.715" Thick) (8 Balls)..... | 1-2 | TBA |
| 290 | 42413 | Shim, KM175-5/KM176-5/KM177-8 Differential Bearing Race To Case (.090")..... | 1 | TBA |
| 290 | 42413A | Shim, A4AF3/A4BF1/A4BF2 Differential Bearing Race To Case (.063")..... | 1 | TBA |
| 291 | 42414 | Cup Race, F4A33 Differential Bearing..... | 2 | TBA |
| 292 | K41978A | Ball Brg, A4AF3 Diff Hsg (Both Sides)(2.835" OD)(1.377" ID)(.715" Thick) (8 Balls)..... | 1-2 | TBA |
| GASKETS & RUBBER COMPONENTS | | | | |
| 300 | 42500 | Gasket, KM170 Bottom Pan (12 Bolt) 1979-81..... | 1 | TBA |
| 300 | 42500 | Gasket, KM171/KM172/KM175/KM171-5/KM172-5/KM175-5/KM176-5 Bottom Pan (12 Bolt)..... | 1 | TBA |
| 300 | 41500A | Gasket, A4AF-1 / A4AF-3 Bottom Pan (13 Bolt) 92-07..... | 1 | TBA |
| 300 | 41500AF | Gasket, A4AF-1 / A4AF-3 Bottom Pan (13 Bolt) (Duraprene) 1992-07..... | 1 | TBA |
| 300 | 41500B | Gasket, A4AF-2 / A4BF-1 / A4BF-2 / A4BF-3 Bottom Pan (13 Bolt) 1996-Up..... | 1 | TBA |
| 300 | 41500BF | Gasket, A4AF-2 / A4BF-1 / A4BF-2 / A4BF-3 Bottom Pan (13 Bolt) 1996-Up (Farpak)..... | 1 | TBA |
| 300 | 41500 | Gasket, F4A33/W4A32/W4A33 Bottom Pan (14 Bolt) 1990-Up..... | 1 | TBA |
| 300 | 425004 | Gasket, KM177/KM177-8 Bottom Pan (13 Bolt) 1987-Up..... | 1 | TBA |
| 309 | 13268C | Seal, All KM Series Pump Bolt 1979-Up..... | 6 | MD707653 |
| 310 | 42502 | Gasket, KM170 Pump 1979-81..... | 1 | MD707652 |
| 310 | 42502A | Gasket, All KM Series (Except F4A33/W4A32/W4A33) Pump 1982-Up..... | 1 | MD722385 |
| 310 | 41501A | Gasket, A4AF1/A4AF2 Pump To Case 1991-Up..... | 1 | TBA |
| 310 | 41501 | Gasket, F4A33/W4A32/W4A33 Pump 1990-Up..... | 1 | MD752978 |
| 311 | 42522 | O-Ring, Pump, KM 170 Series, F4A33/W4A32/33, 1979-Up..... | 1 | MD707636 |
| 311 | 41522 | O-Ring, Pump, F4A32, A4BF-2/3, A4AF-3, 90-Up..... | 1 | 46158-36001 |
| 313 | 42925 | Seal, KM171-5/172-5/175-5/177-8/A4AF/F4A33 Inner Pump Gr To Conv Hub, L88-Up..... | 1 | MD729928 |
| 318 | 42501 | Gasket, KM170/KM171/KM172 Case To Bell Housing Gasket (14 Hole Cork) 1979-88..... | 1 | MD707221 |
| 318 | 42501A | Gasket, KM171/KM172/KM175 Case To Bell Housing Gasket (18 Hole Cork) 1984-88..... | 1 | MD700782 |
| 318 | 42501B | Gasket, KM171-5/172-5/175-5/176-5/177-8 Case To Bell Hsg (18 Hole, Metal) 1989-Up..... | 1 | MD730804 |
| 326 | 42503 | Gasket, All KM Series Filter 1979-81..... | 1 | TBA |
| 326 | 42503A | Gasket, All KM Series Filter 1982-Up..... | 1 | TBA |
| 330 | K42540 | Repair Kit, OD CL, KM170 Series (M/C Seals, Lip Seals, Rings) 1985-Up..... | 1 | K779000-4 |

KM170-177, F4A32-33, W4A32-33, A4AF, A4BF

| ILL# | Part# | | QTY | REF# |
|------------------------------------|----------------|---|--------|-------------|
| 330..... | K42540A..... | Repair Kit, OD CL, F/W4A32/33 Series (M/C Seals, Lip Seals, Rings) 1990-Up..... | 1..... | K77900-7 |
| 330..... | K42112..... | Kit, OD "Anti-Warp, KM170 Series/F/W4A32/33 (Frictions & Steels) 1985-Up..... | 1..... | 059757 |
| 360..... | K42900-2..... | Repair Kit, Kickdown Servo 78mm Bore..... | 1..... | K77900-2 |
| 360..... | K42541A..... | Repair Kit, Kickdown Servo 83mm Bore..... | 1..... | K77900-8 |
| TECHNICAL MANUALS | | | | |
| 400..... | TMKM171..... | Technical Manual, KM171/KM172 (3 Speed)..... | 1..... | 83-171TM |
| 400..... | TMKM175..... | Technical Manual, KM175 (4 Speed)..... | 1..... | 83-175TM |
| 400..... | TMF4A3..... | Technical Manual, F4A33/W4A32/W4A33 (4 Speed) 1 Piece Case..... | 1..... | TBA |
| 400..... | TMKM177..... | Technical Manual, KM177/KM177-8 (4 Speed) With V-6..... | 1..... | 83-177TM |
| ELECTRICAL COMPONENTS | | | | |
| 410..... | 42991A..... | Neutral Switch, KM171/KM172 (4 Prong Round Connector)..... | 1..... | TBA |
| 410..... | 42991B..... | Neutral Switch, KM175 (11 Prong Round Connector)..... | 1..... | TBA |
| 410..... | 42991C..... | Neut Swi, W/ Wire Harn KM171-5/175-5/176-5 (11 Prong Rectang Conn, 10-1/4" Long)..... | 1..... | TBA |
| 410..... | 42991D..... | Neutral Switch, KM175-5 (With 7 Prong Connector) Cast # PPS-GF15..... | 1..... | TBA |
| 410..... | 42991E..... | Neutral Switch, F4A22/F4A23 (11 Prong Oval Conn That Points Up) Cast # PPS-GF15..... | 1..... | TBA |
| 410..... | 42991F..... | Neutral Switch, W/ Wire Harn KM177-8 (With 11 Prong Rectangle Conn) 17" Long..... | 1..... | TBA |
| 410..... | 42991G..... | Neutral Switch, KM175-5/F4A22/A4AF3/A4BF1/A4BF2 (With 11 Prong Oval Conn)..... | 1..... | 45956-28010 |
| 410..... | 42991N..... | Neutral Switch, W/ Wire Harn, F4A33/W4A33 (11 Prong Rectang Conn) 13-1/4" Long..... | 1..... | TBA |
| 410..... | 42991NA..... | Neutral Switch, W/ Wire Harn F4A33 (11 Prong Oval Conn) 13-3/4" Long..... | 1..... | TBA |
| 410..... | 42991NB..... | Neutral Switch, F4A33 (11 Prong Oval Conn That Points Down) Cast # PPS-GF15..... | 1..... | TBA |
| 410..... | 42991AA..... | Neutral Switch, KM172-5 (4 Prong Square Connector)..... | 1..... | TBA |
| 420..... | K42935R..... | Sol Kit, KM 4 Speed (4 Sol) W/ 3 OHM L/Up Sol, All Hyundai 1985-99, Mitsubishi 1987-92..... | 1..... | 52-9009 |
| 420..... | MS-KM175..... | Solenoid Master Kit, KM 4 Speed 1985-92 (With Wire Harness) TeckPak..... | 1..... | MS KM-175 |
| 420..... | K42936R..... | Solenoid Kit, All KM 4 Speed (With 4 Solenoids) With 12 OHM Lock-Up Solenoid, Mitsubishi 1993-Up(Includes F4A33)(Flat Nose Solenoids But Fit For Long Snout Solenoids)..... | 1..... | 52-9010 |
| 420..... | MS-KM175A..... | Solenoid Master Kit, KM 4 Speed 1993-Up, With Wire Harness) TeckPak..... | 1..... | MS KM175-93 |
| 420..... | K42937R..... | Solenoid Assembly, A4AF3/A4BF3 (6 Sol With Case Conn) 2000-Up Rostra..... | 1..... | 52-9023 |
| 420..... | 41990..... | Sol Assy, F4A33 (Diamante, 3000GT, Expo, Gallant) 90-92 (3 OHM L/Up) (Use 41990C)..... | 1..... | MD734199 |
| 420..... | 41990A..... | Solenoid Assembly, F4A33 (Mitsubishi, Eclipse) 1991-92..... | 1..... | MD-755009 |
| 420..... | 41990A..... | Solenoid Assembly, F4A33 (Diamante, Stealth, 3000GT) 1993..... | 1..... | MD-734147 |
| 420..... | 41990A..... | Solenoid Assembly, F4A33 (Mitsubishi, Eclipse) 1993-94..... | 1..... | MD-755008 |
| 420..... | 41990B..... | Solenoid Assembly, F4A33 (Expo 1993-94) All Models 1995-96..... | 1..... | MD-754832 |
| 420..... | 41990C..... | Solenoid Assy, KM175-5, F4A33, 90 Degree Conn, (3 OHM L/Up) 89-Up (Can Use 41990)..... | 1..... | S-83 |
| 421..... | 42930..... | Solenoid, KM 4 Speed 1-2 Shift (Orange Wire) 1987-97..... | 1..... | TBA |
| 421..... | 42930A..... | Solenoid, KM 4 Speed 3-4 Shift (Yellow Wire) 1987-97..... | 1..... | TBA |
| 425..... | 42935..... | Solenoid, KM Series TCC (Red Wire) 1987-93..... | 1..... | TBA |
| 425..... | 42936..... | Solenoid, KM Series TCC (Lock-Up) (White Wire) 1993-Up..... | 1..... | TBA |
| 425..... | 42935A..... | Solenoid, KM Series EPC (Blue Wire) 1987-97..... | 1..... | TBA |
| 431..... | 42935..... | Solenoid, KM175-5/KM177-5 EPC..... | 1..... | TBA |
| 436..... | T42436P..... | Switch, Pulse Generator (Speed Sensors) KM175/176/177/F4A21/F4A22 1990-98..... | 1..... | TBA |
| 436..... | T42436G..... | Switch, Generator (Speed Sensor) KM178/F4A23 1992-98..... | 1..... | TBA |
| 436..... | T42436LB..... | Switch, Pulse Generator (Speed Sensors) F4A32/A4AF1/A4AF2/A4BF1/A4BF2 1996-02..... | 1..... | TBA |
| 436..... | T42436M..... | Switch, Pulse Generator (Speed Sensors) F4A33/W4A33 1995-98..... | 1..... | TBA |
| 437..... | 42437J..... | Sensor, KM176-5/F4A21 Oil Temperature (TOT) 1989-95..... | 1..... | TBA |
| 437..... | 42437L..... | Sensor, A4AF1/A4AF3/A4BF1/A4BF2 Oil Temperature (TOT) 1993-Up..... | 1..... | TBA |
| 437..... | 42437M..... | Sensor, F4A33/W4A33 Oil Temperature (Brass)..... | 1..... | TBA |
| 437..... | 42437MA..... | Sensor, F4A33/W4A33 Oil Temperature (TOT) (Plastic) 1991-99..... | 1..... | TBA |
| PUMPS & PUMP COMPONENTS | | | | |
| 500..... | 42912..... | Pump, KM170 1979-81..... | 1..... | TBA |
| 500..... | 42912A..... | Pump, KM171 Non Vented Body (Use With Vented Case) 1983-88..... | 1..... | TBA |
| 500..... | 42912AA..... | Pump, KM171 With Vented Body (Use With Non Vented Case) 1983-88..... | 1..... | TBA |
| 500..... | 42912D..... | Pump, KM175 Non Vented Body (Use With Vented Case) 1985-88..... | 1..... | TBA |
| 500..... | 42912DA..... | Pump, KM175 With Vented Body (Use With Non Vented Case) 1985-88..... | 1..... | TBA |
| 500..... | 42912B..... | Pump, KM172 Non Vented Body (Use With Vented Case) 1983-88..... | 1..... | TBA |
| 500..... | 42912C..... | Pump, KM172 With Vented Body (Use With Non Vented Case) 1983-88..... | 1..... | TBA |
| 500..... | 42912E..... | Pump, KM175-5 1988-Up..... | 1..... | TBA |
| 500..... | 42912F..... | Pump, KM177-8 1989-Up..... | 1..... | TBA |
| 500..... | 42912H..... | Pump, KM171-5/KM176-5 (With 3 Rings On Input Shaft) (1 Bushing Direct Drum) 1989-Up..... | 1..... | TBA |
| 500..... | 41912G..... | Pump, A4AF1 (1 Bsh Dir Drum) 1991-99 (Ring Tower 1 5/8" From Washer Surface To End)..... | 4..... | TBA |
| 500..... | 41912GA..... | Pump, A4BF1 (2 Bushing Direct Drum) 1991-99..... | 1..... | TBA |
| 500..... | 41912GB..... | Pump, A4BF2 (1 Bsh Dir Drum) 2000-Up (Ring Tower 1 1/2" From Washer Surface To End)..... | 4..... | TBA |
| 500..... | 41912GC..... | Pump, A4AF3 (1 Bsh Dir Drum) 2000-Up (Ring Tower 1 5/16" From Washer Surface To End)..... | 1..... | TBA |
| 500..... | 41912GD..... | Pump, A4BF3 (1 Caged Needle Brg In Dir Drum) 2000-Up(Ring Tower 1 5/16" From Washer Surface To End) (Steel Sleeve On The End Where The Needle Bearing Rides)..... | 1..... | TBA |
| 500..... | 41912..... | Pump, F4A33/W4A33 (With 1 Ring On Input Shaft) 1990-Up..... | 1..... | TBA |

KM170-177, F4A32-33, W4A32-33, A4AF, A4BF

| ILL# | Part# | | QTY | REF# |
|----------|--------------|--|--------|------|
| 500..... | 41912A..... | Pump, F4A33/W4A32/W4A33 (With 3 Rings On Input Shaft) (2 3/4" Stator Shaft) 1990-Up..... | 1..... | TBA |
| 500..... | 41912AA..... | Pump, F4A33/W4A32/W4A33 (With 3 Rings On Input Shaft) (2 1/2" Stator Shaft) 1990-Up..... | 1..... | TBA |
| 500..... | 42912G..... | Pump, KM177 (With 1 Ring Input Shaft) 1 Bushing Direct Drum 1987-88..... | 1..... | TBA |
| 500..... | 42912CA..... | Pump, KM172-5 1989-Up..... | 1..... | TBA |
| 510..... | 42910D..... | Pump Body W/Gears, KM171/KM172/KM175 Non Vented (Use With Vented Case) 1983-88..... | 1..... | TBA |
| 510..... | 42910DA..... | Pump Body W/Gears, KM171/KM172/KM175 Vented (Use With Non Vented Case) 1983-88..... | 1..... | TBA |
| 510..... | 42910E..... | Pump Body W/Gears, KM171-5/KM175-5/KM176-5/KM177-8 1988-Up..... | 1..... | TBA |
| 510..... | 41910G..... | Pump Body W/Gears, A4AF1 / A4BF1 (13 Teeth Inner Pump Gear) 1991-99..... | 1..... | TBA |
| 510..... | 41910GA..... | Pump Body W/Gears, A4AF3 / A4BF2 (11 Teeth Inner Pump Gear) 2000-Up..... | 1..... | TBA |
| 510..... | 41910N..... | Pump Body W/Gears, F4A33/W4A32/W4A33 1990-Up..... | 1..... | TBA |
| 510..... | 41910DB..... | Pump Body W/Gears, KM172-5 1989-Up..... | 1..... | TBA |
| 520..... | 42911..... | Stator, KM171/KM172/KM175 (With 3 Ring Input Shaft) Use With Vented Case 1983-88..... | 1..... | TBA |
| 520..... | 42911A..... | Stator, KM171/KM172/KM175 (With 3 Ring Input Shaft) For Non Vented Case) 1983-88..... | 1..... | TBA |
| 520..... | 42911B..... | Stator, KM175-5/KM172-5 (With 3 Ring Input Shaft) 2 Bushing Direct Drum 1988-Up..... | 1..... | TBA |
| 520..... | 42911D..... | Stator, KM177-8 (With 1 Ring On Input Shaft) 2 Bushing Direct Drum 1989-Up..... | 1..... | TBA |
| 520..... | 42911C..... | Stator, KM171-5/KM176-5 (With 3 Rings On Input Shaft) 1 Bushing Direct Drum 1989-Up..... | 1..... | TBA |
| 520..... | 42911CA..... | Stator, KM171-5 (With 1 Ring On Input Shaft) 1 Bushing Direct Drum 1989-Up..... | 1..... | TBA |
| 520..... | 41911G..... | Stator, A4AF1 (1 Bsh Dir Drum) 1991-99 (Ring Tower 1 5/8" From Wsh Surface To End)..... | 1..... | TBA |
| 520..... | 41911GA..... | Stator, A4BF1 (2 Bsh Dir Drum) 1991-99 (Ring Tower 1 7/8" From Wsh Surface To End)..... | 1..... | TBA |
| 520..... | 41911GB..... | Stator, A4BF2 (1 Bsh Dir Drum) 2000-Up (Ring Tower 1 1/2" From Wsh Surface To End)..... | 1..... | TBA |
| 520..... | 41911GC..... | Stator, A4AF3 (1 Bsh Dir Drum) 2000-Up (Ring Tower 1 5/16" From Wsh Surface To End)..... | 1..... | TBA |
| 520..... | 41911GD..... | Stator, A4BF3 (1 Caged Needle Brg In Dir Drum) (Ring Tower 1 5/16" From Washer Surface To End) (Steel Sleeve On The End Where The Needle Bearing Rides)..... | 1..... | TBA |
| 520..... | 41911N..... | Stator, F4A33/W4A33 (With 1 Ring On Input Shaft) 1990-Up..... | 1..... | TBA |
| 520..... | 41911NA..... | Stator, F4A33/W4A32/W4A33 (With 3 Rings On Input Shaft) 1990-Up (2 3/4" Long Shaft)..... | 1..... | TBA |
| 520..... | 41911NB..... | Stator, F4A33/W4A32/W4A33 (With 3 Rings On Input Shaft) 1990-Up (2 1/2" Long Shaft)..... | 1..... | TBA |
| 520..... | 42911E..... | Stator, KM177 (With 1 Ring Input Shaft) 1 Bushing Direct Drum 1987-88..... | 1..... | TBA |
| 530..... | K42201..... | Pump Gears, KM171-5/KM172-5/KM175-5/KM176-5/KM177-8/A4AF..... | 1..... | TBA |
| 530..... | K41201..... | Pump Gears, W4A32/F4A33/W4A33..... | 1..... | TBA |

DRUMS & CLUTCH HUBS

| | | | | |
|----------|--------------|--|--------|-----|
| 550..... | 42926..... | Drum, KM175 Overdrive (3 Clutch) (1 Groove On ID) 1985-89..... | 1..... | TBA |
| 550..... | 42926A..... | Drum, KM175-5/KM176-5/A4AF1 Overdrive (3 Clutch) (Stepped Lugs On OD) (1 1/8" Tall)..... | 1..... | TBA |
| 550..... | 42926B..... | Drum, KM175-5/KM176-5 Overdrive (3 Clutch) (Lugs On OD Are Not Stepped)..... | 1..... | TBA |
| 550..... | 42926G..... | Drum, KM177-8/F4A23 Overdrive (4 Clutch) (Stepped Lugs On OD)..... | 1..... | TBA |
| 550..... | 42926GA..... | Drum, KM177-8/A4BF1/A4BF2 Overdrive (4 Clu)(Lugs On OD Are Not Stepped)(1 1/4" Tall)..... | 1..... | TBA |
| 550..... | 42926GB..... | Drum, A4BF Overdrive (3 Clutch) (Stepped Lugs On OD)(1 5/8" Tall)..... | 1..... | TBA |
| 550..... | 42926GC..... | Drum, A4AF3 Overdrive (5 Clutch) (Lugs On OD Are Not Stepped)(1 3/4" Tall)..... | 1..... | TBA |
| 550..... | 41810..... | Drum, F4A33/W4A32/W4A33 Overdrive (4 Clutch) (1.230" ID Piston) 1990-Up..... | 1..... | TBA |
| 554..... | 42733C..... | Drum, KM171 Forward With Input Shaft (2 Clutch)..... | 1..... | TBA |
| 554..... | 42733D..... | Drum, KM175 Forward Without Shaft (3 Clutch) 5 5/8" OD 1985-89..... | 1..... | TBA |
| 554..... | 42733J..... | Drum, KM172 Forward With Input Shaft (3 Clutch)..... | 1..... | TBA |
| 554..... | 42733G..... | Drum, KM175-5 / (KM177-8 Some) / A4BF1 Forward Without Shaft (3 Clutch) 5 5/8" OD (.640" Tall Inner Piston Hub) 1988-Up..... | 1..... | TBA |
| 554..... | 42733H..... | Drum, KM177-8 (Some) Fwd W/O Shaft (3-Clu) 5 5/8" OD (.570" Tall Inner Piston Hub) 1994-..... | 1..... | TBA |
| 554..... | 42733HA..... | Drum, KM171-5 Forward Without Shaft (2 Clutch) (5 5/8" OD) 1989-Up..... | 1..... | TBA |
| 554..... | 42733HB..... | Drum, KM171-5 Forward With 3 Ring Input Shaft (2 Clutch) (5 5/8" OD) 1989-Up..... | 1..... | TBA |
| 554..... | 42733..... | Drum, KM176-5/A4AF1 Forward Without Shaft (2 Clutch) (5 5/8" OD) 1989-Up..... | 1..... | TBA |
| 554..... | 41733G..... | Drum, A4BF2 Fwd W/O Shaft (5-Clu) (5 1/2" OD) (With 1" Tall Inner Piston Hub) 2000-Up..... | 1..... | TBA |
| 554..... | 41733GA..... | Drum, A4AF3 Fwd W/O Shaft (4-Clu) (5 1/2" OD) (With 7/8" Tall Inner Piston Hub) 2000-Up..... | 1..... | TBA |
| 554..... | 41733N..... | Drum, F4A33/W4A33 Forward Without Shaft (5 Clutch) 6" OD 1990-Up..... | 1..... | TBA |
| 554..... | 42733HC..... | Drum, KM172-5 Forward With Input Shaft (3 Clutch) 1989-Up..... | 1..... | TBA |
| 555..... | 42716..... | Drum, KM171 Direct (2 Clutch) 4.50" OD Piston (8 Lugs) 1983-88..... | 1..... | TBA |
| 555..... | 42716A..... | Drum, KM171 Direct (2 Clutch) 5.00" OD Piston (8 Lugs) 1983-88..... | 1..... | TBA |
| 555..... | 42716E..... | Drum, KM175 Direct (3 Clutch) 1 3/4" Tall (1 Bushing) 1985-89..... | 1..... | TBA |
| 555..... | 42716EA..... | Drum, KM172 Dir (3-CI) 1 1/2" Tall (1 Bsh) 1983-89 (.085" Snap Ring Groove For #879)..... | 1..... | TBA |
| 555..... | 42716EB..... | Drum, KM172 Dir (3-CI) 1 1/2" Tall (1 Bsh) 1983-89 (.060" Snap Ring Groove For #879)..... | 1..... | TBA |
| 555..... | 42716EC..... | Drum, KM175-5/KM177-8/A4BF1 Direct (3 Clutch) 1 5/8" Tall (2 Bushing) 1988-Up..... | 1..... | TBA |
| 555..... | 42716ED..... | Drum, KM171-5/KM176-5/A4AF Direct (2 Clutch) 1 Bushing (12 Lugs) 1989-Up..... | 1..... | TBA |
| 555..... | 41716N..... | Drum, F4A33/W4A33 Direct (4 Clutch) 2 Bushings 1990-Up..... | 1..... | TBA |
| 555..... | 41716G..... | Drum, A4AF3 Dir (2-CI)(1.325" Tall)(1 Bsh 5/16")(Lugs 1/4" Down From Top Of Drum) 2000-..... | 1..... | TBA |
| 555..... | 41716GA..... | Drum, A4BF3 Dir (3-CI)(1.550" Tall)(1 Bsh 1/2")(Lugs 1/2" Down From Top Of Drum) 00-Up..... | 1..... | TBA |
| 555..... | 41716GB..... | Drum, A4BF3 Direct (2-Clu)(1.325" Tall)(1 Caged Needle Bearing Inside Instead Of Bsh)..... | 1..... | TBA |
| 555..... | 41716NA..... | Drum, F4A33/W4A33 Direct (4 Clutch)(2 Bushing) 1990-Up..... | 1..... | TBA |
| 555..... | 42716EE..... | Drum, KM172-5 Direct (3 Clutch) 1 1/2" Tall (2 Bushing) 1989-Up..... | 1..... | TBA |
| 570..... | 42950..... | Clutch Hub, KM175 Overdrive (2 Clutch) 26 Splines 1985-89..... | 1..... | TBA |
| 570..... | 42950A..... | Clutch Hub, KM171-5/KM176-5/A4AF1/A4BF1/A4BF2 OD (3 Clu)(27 Splines) 1980-Up..... | 1..... | TBA |
| 570..... | 42950B..... | Clutch Hub, KM177-8/W4A32 Overdrive (4 Clutch) 27 Splines (.930" Tall) 1989-Up..... | 1..... | TBA |

KM170-177, F4A32-33, W4A32-33, A4AF, A4BF

| ILL# | Part# | | QTY | REF# |
|--|----------|---|--------|-----------|
| 570..... | 41950G | Clutch Hub, A4AF3 Overdrive (4 Clutch) 36 Teeth Clutch Hub (3.660" OD) 2000-Up..... | 1..... | TBA |
| 570..... | 41950N | Clutch Hub, F4A33/W4A33 Overdrive (4 Clutch) 40 Teeth (4.030" OD) 1990-Up..... | 1..... | TBA |
| 574..... | 42796 | Clutch Hub, KM171 Forward (10 Teeth) 1983-88..... | 1..... | TBA |
| 574..... | 42796A | Clutch Hub, KM171 Forward (38 Teeth) 1983-88..... | 1..... | TBA |
| 574..... | 42796E | Clutch Hub, KM172/KM175 Forward (38 Teeth) 1983-89..... | 1..... | TBA |
| 574..... | 42796EA | Clutch Hub, KM172-5/KM177-5/Some KM177-8/A4BF1/A4BF2/W4A32 Fwd (38T) 1988-Up..... | 1..... | TBA |
| 574..... | 42796EB | Clutch Hub, Some KM177-8 Forward (38 Teeth) With 4.060" OD At Friction Splines..... | 1..... | TBA |
| 574..... | 42796EC | Clutch Hub, KM171-5/KM176-5/A4AF Forward (38 Teeth) 1989-Up..... | 1..... | TBA |
| 574..... | 42796G | Clutch Hub, A4AF3 Forward (38 Teeth)(4 Clutch)(1 3/16" Tall)(4 1/16" OD)..... | 1..... | TBA |
| 574..... | 42796N | Clutch Hub, F4A33/W4A33 Forward (42 Teeth) 5 Clutch (27 Splines) 1.580" Tall 1990-Up..... | 1..... | TBA |
| PLANETS & PLANET COMPONENTS | | | | |
| 583..... | K42747 | Planet Kit, KM171 1983-88..... | 1..... | TBA |
| 583..... | K42747A | Planet Kit, KM175 (26 Teeth Forward Sun Gear) 1985-89..... | 1..... | TBA |
| 583..... | K42747B | Planet Kit, KM175 (29 Teeth Forward Sun Gear) 1985-89..... | 1..... | TBA |
| 583..... | K42747C | Planet Kit, KM172 (15/16" Thick Low/Reverse Clutch Hub) 1983-88..... | 1..... | TBA |
| 583..... | K42747D | Planet Kit, KM172 (13/16" Thick Low/Reverse Clutch Hub) 1983-88..... | 1..... | TBA |
| 583..... | K42747E | Planet Kit, KM175-5 / A4AF-2 (No Groove) Lug Height Is .950" (Can Use 42583EA) 1988-Up..... | 1..... | TBA |
| 583..... | K42747EA | Planet Kit, KM175-5 / A4BF-2 (1 Groove) Lug Height Is .950" (Can Use 42583E) 1988-Up..... | 1..... | TBA |
| 583..... | K42747G | Planet Kit, KM177-8 (No Groove) 1989-Up (Planet With Sun Gears & Brgs, Less Ring Gear..... (Forward Sun Gear 29 Teeth / Reverse Sun Gear 34T)..... | 1..... | TBA |
| 583..... | K42747H | Planet Kit, KM177-8/W4A32 (1 Groove) Can Use 42583G 1989-Up (Contains: Planet..... W/Sprag, Forward & Reverse Sun Gears, Bearings, Races)..... | 1..... | TBA |
| 583..... | K42747J | Planet Kit, KM171-5 (No Groove) 1989-Up..... | 1..... | TBA |
| 583..... | K42747K | Planet Kit, KM176-5/A4AF1/A4AF2 (Lug Hgt .844") (Brg #247 Has 1 Race On Bottom) 89-Up..... | 1..... | TBA |
| 583..... | K41747G | Planet Kit, A4AF3 (Lug Height Is .844") (Bearing #247 Has 2 Races) 2002-Up..... | 1..... | TBA |
| 583..... | K41747GA | Planet Kit, A4BF1/A4BF2 (Lug Height Is .950") (Bearing #247 Has 2 Races) 2002-Up..... | 1..... | TBA |
| 583..... | K41747D | Planet Kit, F4A33/W4A33 1990-Up..... | 1..... | TBA |
| 583..... | K42747L | Planet Kit, KM172-5 1989-Up..... | 1..... | TBA |
| 584..... | 42747 | Planet W/Sprag, KM171 1983-88..... | 1..... | TBA |
| 584..... | 42747E | Planet W/Sprag, KM175 (Has A 26 Tooth Forward Sun Gear) 1985-89..... | 1..... | TBA |
| 584..... | 42747F | Planet W/Sprag, KM175 (Has A 29 Tooth Forward Sun Gear) 1985-89..... | 1..... | TBA |
| 584..... | 42747B | Planet W/Sprag, KM172 (15/16" Thick Low/Reverse Clutch Hub) 1983-88..... | 1..... | TBA |
| 584..... | 42747BA | Planet W/Sprag, KM172 (13/16" Thick Low/Reverse Clutch Hub) 1983-88..... | 1..... | TBA |
| 584..... | 42747A | Planet W/Sprag, KM175-5 (22 Teeth On Short Gears With No Groove) 1988-Up..... | 1..... | TBA |
| 584..... | 42747C | Planet W/Sprag, KM175-5 (22 Teeth On Short Gears With 1 Groove) 1988-Up..... | 1..... | TBA |
| 584..... | 42747G | Planet W/Sprag, KM175-5 (19 Teeth On Short Gears With 1 Groove) 1988-Up..... | 1..... | TBA |
| 584..... | 42747H | Planet W/Sprag, KM177-8 (No Groove On Short Gears) 1989-Up..... | 1..... | TBA |
| 584..... | 42747J | Planet W/Sprag, KM177-8/W4A32 (With 1 Groove On Short Gears) 1989-Up..... | 1..... | TBA |
| 584..... | 42747HA | Planet W/Sprag, KM171-5 1989-Up..... | 1..... | TBA |
| 584..... | 42747D | Planet W/Sprag, KM176-5/A4AF 1989-Up..... | 1..... | TBA |
| 584..... | 41747N | Planet W/Sprag, F4A33/W4A33 1990-Up..... | 1..... | TBA |
| 584..... | 42747CA | Planet W/Sprag, KM172-5 1989-Up..... | 1..... | TBA |
| 594..... | 42713 | Ring Gear, All KM (Except F4A33/W4A33) Annulus (74 Teeth)(22 Outer Lugs)(5 1/4" OD)..... | 1..... | TBA |
| 594..... | 41713N | Ring Gear, F4A33/W4A33 Annulus (5 7/8" OD) 1990-Up..... | 1..... | TBA |
| 604..... | 42741N | Output Hub & Flange, F4A33 1991-99..... | 1..... | TBA |
| 604..... | 41741D | Hub, A4AF3 Annulus Gr (2.550" Tall)(3/4" Spline) (Uses Nut To Hold On The Gear)..... | 1..... | TBA |
| 604..... | 41741DA | Hub, A4BF1/A4BF2 Annulus Gr (2.940" Tall)(1-1/8" Spline)(Snap Rg To Hold On Gr)..... | 1..... | TBA |
| 605..... | K42741 | Hub, KM171 Annulus With 22 Teeth Gear & Ball Bearings 1983-88..... | 1..... | TBA |
| 605..... | K42741A | Hub, KM175 Annulus With 20 Teeth Gear & Ball Bearings 1985-89..... | 1..... | TBA |
| 605..... | K42741B | Hub, KM172 Annulus With 20 Teeth Gear & Ball Bearings 1983-88..... | 1..... | TBA |
| 605..... | K42741C | Hub, KM172-5 Annulus With 23 Teeth Gear & Ball Bearings 1989-Up..... | 1..... | TBA |
| 605..... | K42741D | Hub, KM175-5/KM176-5 Annulus With 24 Teeth Gear & Ball Bearings (No Groove) 1988-Up..... | 1..... | TBA |
| 605..... | K42741E | Hub, KM175-5/KM176-5 Annulus With 24 Teeth Gear & Ball Bearings (1 Groove) 1988-Up..... | 1..... | TBA |
| 605..... | K42741F | Hub, KM175-5/KM176-5 Annulus With 24 Teeth Gear & Ball Bearings (2 Groove) 1988-Up..... | 1..... | TBA |
| 605..... | K42741G | Hub, KM177-8 Annulus With 24 Teeth Gear & Ball Bearings (No Groove) 1989-Up..... | 1..... | TBA |
| 605..... | K42741H | Hub, KM177-8 Annulus With 24 Teeth Gear & Ball Bearings (1 Groove) 1989-Up..... | 1..... | TBA |
| 605..... | K42741J | Hub, KM171-5 Annulus With 24 Teeth Gear & Ball Bearings 1989-Up..... | 1..... | TBA |
| 605..... | K41741 | Hub, A4AF1 Annulus With 58 Teeth Gear & Ball Bearings 1991-Up..... | 1..... | TBA |
| 605..... | K41741A | Hub, A4AF3 (No Longer Available) Use 42604LB & 42710LB..... | 1..... | TBA |
| 605..... | K41741B | Hub, A4BF1/A4BF2 (No Longer Available) Use 42604LC & 42710LC..... | 1..... | TBA |
| 605..... | K41741C | Hub, F4A33 Annulus With 35 Teeth Gear (3.680" OD) And Ball Bearings 1990-Up..... | 1..... | TBA |
| 605..... | K41741D | Hub, F4A33/W4A32/W4A33 Annulus With 35T Gear (3.705" OD) And Ball Brgs, 1990-Up..... | 1..... | TBA |
| 612..... | 42746 | Sun Gear, KM171 Forward (26 Teeth) 3.780" Long 1983-88..... | 1..... | TBA |
| 612..... | 42746A | Sun Gear, KM175 Forward (26 Teeth) 3.195" Long (1.020" OD Of Shaft) 1985-89..... | 1..... | TBA |
| 612..... | 42746B | Sun Gear, KM175 Forward (29 Teeth) 3.195" Long (1.020" OD Of Shaft) 1985-89..... | 1..... | TBA |
| 612..... | 42746F | Sun Gear, KM172 Forward (26 Teeth) 3.930" Long 1983-88..... | 1..... | MD-715285 |
| 612..... | 42746G | Sun Gear, KM172 Forward (29 Teeth) 3.760" Long 1983-88..... | 1..... | TBA |

KM170-177, F4A32-33, W4A32-33, A4AF, A4BF

| ILL# | Part# | | QTY | REF# |
|----------|--------------|--|--------|-----------|
| 612..... | 42746C..... | Sun Gr, KM175-5 Fwd (26T) 3.195" Long (1.095" OD Shaft) 1.610" OD Gr, No Groove, 1988-..... | 1..... | MD-758066 |
| 612..... | 42746CA..... | Sun Gr, KM175-5 Fwd (26T) 3.195" Long (1.095" OD Shaft) 1.610" OD Gr, 1-Groove, 1988-..... | 1..... | TBA |
| 612..... | 42746CB..... | Sun Gr, KM175-5 Fwd (26T) 3.195" Long (1.095" OD Shaft) 1.775" OD Gr, 1-Groove, 1988-..... | 1..... | TBA |
| 612..... | 42746E..... | Sun Gear, KM177-8 Forward (29 Teeth) 3.195" Long (No Groove) 1989-Up..... | 1..... | TBA |
| 612..... | 42746J..... | Sun Gear, KM177-8/W4A32 Forward (29 Teeth) 3.195" Long (1 Groove) 1989-Up..... | 1..... | TBA |
| 612..... | 42746K..... | Sun Gear, KM171-5 Forward (26 Teeth) 3.740" Long 1989-Up..... | 1..... | MD-758035 |
| 612..... | 42746D..... | Sun Gear, KM176-5 Forward (26 Teeth) 3.010" Long 1989-Up..... | 1..... | MD-758038 |
| 612..... | 42746L..... | Sun Gear, A4AF3 Forward (26 Teeth)(3.040" Long)..... | 1..... | TBA |
| 612..... | 42746H..... | Sun Gear, A4BF1/A4BF2 Forward (29 Teeth)(1 Groove)(3.222" Long)..... | 1..... | TBA |
| 612..... | 42746M..... | Sun Gear, F4A33/W4A33 Forward (29 Teeth) 3.435" Long 1990-Up..... | 1..... | TBA |
| 612..... | 42746N..... | Sun Gear, KM172-8 Forward (26 Teeth) 3.925" Long 1989-Up..... | 1..... | TBA |
| 614..... | 42748..... | Sun Gear KM, Reverse **Specify Height & Tooth Count**..... | 1..... | TBA |
| 614..... | 42748A..... | Sun Gear, KM171 Reverse (34 Teeth) 2.075" Long (No Groove) 1983-88..... | 1..... | TBA |
| 614..... | 42748B..... | Sun Gear, KM175 Reverse (34 Teeth) 2.275" Long (2 Grooves) With Snap Ring 1985-88..... | 1..... | TBA |
| 614..... | 42748C..... | Sun Gear, KM175 Reverse (34 Teeth) 2.275" Long (No Grooves) With Snap Ring 1985-88..... | 1..... | MD-712766 |
| 614..... | 42748D..... | Sun Gear, KM172 Reverse (34 Teeth) 2.075" Long 1983-88..... | 1..... | TBA |
| 614..... | 42748E..... | Sun Gr, KM175-5 Rev (34T) 2.265" Long (No Groove) Uses 1 Snap & 1 Sealing Ring, 1988-..... | 1..... | MD-758068 |
| 614..... | 42748EA..... | Sun Gear, KM175-5/A4BF1/A4BF2 Reverse (34 Teeth) 2.265" Long (1 Groove In Middle)..... | 1..... | TBA |
| | | Takes 1 Snap Ring And 1 Sealing Ring 1988-Up..... | | |
| 614..... | 42748EB..... | Sun Gr, KM177-8 Rev (34T) 2.265" (1 Groove At Edge) Uses 1 Snap & 1 Sealing Ring, 1989-..... | 1..... | MD-722185 |
| 614..... | 42748EC..... | Sun Gr, KM177-8 Rev (34T) 2.265" Long (No Groove) Uses 1 Snap & 1 Sealing Ring, 1989-..... | 1..... | TBA |
| 614..... | 42748F..... | Sun Gear, KM171-5/KM176-5/A4AF1/A4AF3 Reverse (34 Teeth) 2.080" Long (Takes..... | 1..... | MD-758040 |
| | | 1 Snap Ring And 1 Sealing Ring 1989-Up..... | | |
| 614..... | 42748G..... | Sun Gear, F4A33/W4A33 Reverse (34 Teeth) 2.305" Long (Takes 1 Sealing Ring) 1990-Up..... | 1..... | MD-735060 |
| 614..... | 42748H..... | Sun Gear, KM172-5 Rev (34T) 2.265" Long (Takes 1 Snap Ring & 1 Sealing Ring) 1989-Up..... | 1..... | TBA |

SHELLS & CENTER SUPPORTS

| | | | | |
|----------|-------------|---|--------|----------|
| 622..... | 42734B..... | Shell, KM171 (Kickdown Drum) 1983-88..... | 1..... | TBA |
| 622..... | 42734D..... | Shell, KM172/KM175/KM177 (Kickdown Drum) 1983-89..... | 1..... | TBA |
| 622..... | 42734C..... | Shell / Kickdown Drum, KM / F4 / A4 / A4 (Exc F4A33) / 1989-Up 12-Lug - 3/4" Tall Lugs..... | 1..... | MD727532 |
| 622..... | 42734G..... | Shell / Kickdown Drum, KM / F4 / A4 (Exc F4A33) / 1989-Up 12-Lug - 1/2" Tall Lugs..... | 1..... | MD730624 |
| 622..... | 41800..... | Shell, F4A33 (4 1/8" Overall Height) 1990-Up..... | 1..... | TBA |
| 630..... | 42797A..... | Center Support, KM171/KM172 Some (Alum) 2.080" Wide (24T Steels) 1 Bsh, 1983-88..... | 1..... | TBA |
| 630..... | 42797D..... | Center Support, KM175/KM172 Some (Alum) 2.275" Wide (24T Steels) 2 Bsh, 1983-89..... | 1..... | TBA |
| 630..... | 42797C..... | Center Support, KM172-5/175-5/177-8/A4BF1/2/W4A32 (Steel)(1.585" Thick, 1988-Up..... | 1..... | TBA |
| 630..... | 41797..... | Center Support, KM171-5/176-5/A4AF1/3 (Steel)(1.460" Overall Thickness) 1989-Up..... | 1..... | TBA |
| 630..... | 41797A..... | Center Support, F4A33/W4A33 (Steel 1.535" Overall Thickness) 1990-Up..... | 1..... | TBA |

SPRAGS & ONE WAY CLUTCHES

| | | | | |
|----------|-------------|---|--------|----------|
| 654..... | 42779..... | Sprag, KM170/KM171 Low/Reverse (26 Lug) Narrow 1983-88..... | 1..... | MD-73185 |
| 654..... | 77725..... | Sprag, KM172/KM175/KM171-5/KM172-5/KM176-5/KM177-8/A4AF/W4A32..... | 1..... | TBA |
| | | Low/Reverse (26 Lug) Wide 1983-Up..... | | |
| 658..... | 77725..... | Sprag, KM172/175/171-5/172-5/175-5/177-8/A4AF1/A4BF1/A4BF2/W4A33..... | 1..... | TBA |
| | | Low/Reverse (26 Lug)(.700" Thick) 1983-Up..... | | |
| 654..... | 42779A..... | Sprag, KM176-5/A4AF3 Low/Reverse (26 Lugs)(.622" Thick)..... | 1..... | TBA |
| 654..... | 41725..... | Sprag, F4A33/W4A33 Low/Reverse (28 Lug) 1990-Up..... | 1..... | TBA |

SHAFTS

| | | | | |
|----------|--------------|--|--------|-----|
| 670..... | 42851..... | Input Shaft, KM171/KM172/KM171-5/KM172-5 (Sold With Forward Drum)..... | 1..... | TBA |
| 670..... | 42851A..... | Input Shaft, KM175 (14 3/4" Long) 3 Ring (24 Spline) 1985-89..... | 1..... | TBA |
| 670..... | 42851AA..... | Input Shaft, KM175 (14 15/16" Long) 3 Ring (24 Spline) 1985-89..... | 1..... | TBA |
| 670..... | 42851AB..... | Input Shaft, KM175-5/A4BF1 (15 1/8" Long) 3 Ring (11/16" OD Of Rear Pilot) 1988-Up..... | 1..... | TBA |
| 670..... | 42851AC..... | Input Shaft, KM175-5/W4A32 (15 1/8" Long) 3 Ring (1/2" OD Rear Pilot) 1988-Up..... | 1..... | TBA |
| 670..... | 42851AD..... | Input Shaft, KM175-5/Some 177-8 (15 7/16" Long) 3 Ring (1/2" OD Rear Pilot) 1988-Up..... | 1..... | TBA |
| 670..... | 42851B..... | Input Shaft, KM177-8 (15 7/16" Long) 1 Ring (11/16" OD Rear Pilot) 1989-Up..... | 1..... | TBA |
| 670..... | 42851BA..... | Input Shaft, KM177 (1 Ring) 1987-88..... | 1..... | TBA |
| 670..... | 42851BC..... | Input Shaft, KM176-5/A4AF1 (14 1/2" Long) 3 Ring (11/16" OD Rear Pilot) 1990-Up..... | 1..... | TBA |
| | | With 1 O-Ring On Shaft Under Drum)..... | | |
| 670..... | 42851C..... | Input Shaft, A4AF3 (14 1/2" Long) 3 Ring (11/16" OD Rear Pilot) 1990-Up (With 2 O-Rings..... | 1..... | TBA |
| | | On Shaft Under Drum)..... | | |
| 670..... | 42851CA..... | Input Shaft, A4BF2 (15 1/8" Long) 3 Ring (11/16" OD Rear Pilot) 1990-Up (With 2 O-Rings..... | 1..... | TBA |
| | | On Shaft Under Drum)..... | | |
| 670..... | 42851N..... | Input Shaft, F4A33/W4A33 (16 11/16" Long) 3 Ring 1990-Up..... | 1..... | TBA |
| 670..... | 42851NA..... | Input Shaft, F4A33/W4A33 (16 1/16" Long) 1 Ring 1990-Up..... | 1..... | TBA |
| 670..... | 42851NB..... | Input Shaft, F4A33/W4A33 (16 5/8" Long) 3 Ring (.670" OD Rear Pilot) 1990-Up..... | 1..... | TBA |
| 670..... | 42851NC..... | Input Shaft, F4A33/W4A33 (16 5/8" Long) 3 Ring (.510" OD Rear Pilot) 1990-Up..... | 1..... | TBA |
| 675..... | 42983..... | Shaft, KM175 Overdrive (26 Spline) 3.060" Long 1985-89..... | 1..... | TBA |
| 675..... | 42983A..... | Shaft, KM175-5/KM176-5/A4AF1/A4AF3/W4A32 Overdrive (27 Spline)(3.065" Long)88-Up..... | 1..... | TBA |

KM170-177, F4A32-33, W4A32-33, A4AF, A4BF

| ILL# | Part# | | QTY | REF# |
|--------------|-------------|--|--------|------|
| 675..... | 42983B..... | Shaft, KM177-8 OD (27 Spline) 3.340" Long (Splines On OD End Are 3/4" Long) 1989-Up..... | 1..... | TBA |
| 675..... | 41983G..... | Shaft, A4BF1/A4BF2 Overdrive (27 Spline) 2.914" Long..... | 1..... | TBA |
| 675..... | 41983N..... | Shaft, F4A33/W4A33 OD (27 Spline) 3.340" Long (Splines On OD End 15/16" Long) 90-Up..... | 1..... | TBA |
| 677..... | 41858..... | Output Shaft, W4A32/W4A33 Rear (15 1/2" Long) 1990-Up..... | 1..... | TBA |
| 679..... | 42852..... | Idler Shaft, KM171/KM171-5/KM175-5/KM176-5 (1.175" OD) 2.740" Long 1983-Up..... | 1..... | TBA |
| 679..... | 42852A..... | Idler Shaft, KM172/KM175 (1.375" OD) 1983-89..... | 1..... | TBA |
| 679..... | 42852B..... | Idler Shaft, KM177-8 (1.175" OD) 3.085" Long 1989-Up..... | 1..... | TBA |
| 679..... | 42852C..... | Idler Shaft, F4A33/W4A33 (1.175" OD) 3.110" Long 1990-Up..... | 1..... | TBA |
| 679..... | 42852D..... | Idler Shaft, KM172-5/W4A32 (1.175" OD) 2.725" Long 1989-Up..... | 1..... | TBA |
| GEARS | | | | |
| 680..... | 42615..... | Governor, KM171/KM171-5/KM172-5 With Valve (1.095" OD Of Weight) 1983-Up..... | 1..... | TBA |
| 680..... | 42615A..... | Governor, KM172 With Valve (1.295" OD Of Weight) 1983-88..... | 1..... | TBA |
| 686..... | 42611..... | Cover, KM171/KM172/KM175 Pinion Shaft (Tin) 3.130" OD 1983-89..... | 1..... | TBA |
| 686..... | 42611A..... | Cover, KM171-5/KM172-5/KM175-5/KM176-5/KM177-8 Pinion Shaft (Tin) 3.330" OD 88-Up..... | 1..... | TBA |
| 687..... | 42612..... | Bracket, KM171/KM172/KM175 For Pinion Shaft Cover..... | 1..... | TBA |
| 687..... | 42612A..... | Bracket, KM171-5/KM172-5/KM175-5/KM176-5/KM177-8 For Pinion Shaft Cover..... | 1..... | TBA |
| 691..... | 42613..... | Cover, KM171/KM171-5 Output Gear (Aluminum)..... | 1..... | TBA |
| 691..... | 42613A..... | Cover, KM172 Output Gear (Cast Iron)..... | 1..... | TBA |
| 692..... | 42614..... | Plate, KM175 Overdrive Adapter (3 Bolt) 1985-89..... | 1..... | TBA |
| 692..... | 42614A..... | Plate, KM175-5/KM176-5/KM177-8 Overdrive Adapter (4 Bolt) 1988-Up..... | 1..... | TBA |
| 692..... | 42614B..... | Plate, A4AF1/A4BF1/A4BF2 Overdrive Adapter (5 Bolt)(.225" Thick) 1991-Up..... | 1..... | TBA |
| 692..... | 42614C..... | Plate, A4AF3 Overdrive Adapter (4 Bolt)(4.109" OD)(Less Ball Bearings)..... | 1..... | TBA |
| 692..... | 42614D..... | Plate, F4A33/W4A32/W4A33 Overdrive Adapter (5 Bolt)(.275" Thick) 1990-Up..... | 1..... | TBA |
| 693..... | 42616..... | Bracket, KM171/KM171-5/KM175-5/KM176-5 Holds Idler Shaft..... | 1..... | TBA |
| 693..... | 42616A..... | Bracket, KM172/KM175 Holds Idler Shaft..... | 1..... | TBA |
| 693..... | 42616B..... | Bracket, KM177-8 Holds Idler Shaft..... | 1..... | TBA |
| 693..... | 42616C..... | Bracket, KM172-8 Holds Idler Shaft..... | 1..... | TBA |
| 710..... | 42799..... | Gear, KM171 Transfer Drive (22 Teeth) No Groove 1983-88..... | 1..... | TBA |
| 710..... | 42799A..... | Gear, KM175 Transfer Drive (20 Teeth) 1 Groove 1985-89..... | 1..... | TBA |
| 710..... | 42799B..... | Gear, KM172 Transfer Drive (20 Teeth) No Groove 1983-88..... | 1..... | TBA |
| 710..... | 42799C..... | Gear, KM175-5/KM176-5 Transfer Drive (24 Teeth) No Groove (1.020" Thick) 1988-Up..... | 1..... | TBA |
| 710..... | 42799D..... | Gear, KM175-5 Transfer Drive (24 Teeth) 2 Groove 1988-Up..... | 1..... | TBA |
| 710..... | 42799E..... | Gear, KM177-8 Transfer Drive (24 Teeth) No Groove (1.220" Thick) 1989-Up..... | 1..... | TBA |
| 710..... | 42799F..... | Gear, KM171-5 Transfer Drive (24 Teeth) 1 Groove 1989-Up..... | 1..... | TBA |
| 710..... | 42799G..... | Gear, A4AF1 Transfer Drive (58 Teeth) No Groove 1991-Up..... | 1..... | TBA |
| 710..... | 42799H..... | Gear, A4AF3 Transfer Drive (53T) No Groove (Right Angled) (1 Bearing & 4 Bolt Flange..... | 1..... | TBA |
| 710..... | 42799J..... | Gear, A4BF1/A4BF2 Transf Drive (53T) No Groove (Right Ang) (Ball Brg Each Side Of Gr)..... | 1..... | TBA |
| 710..... | 42799K..... | Gear, F4A33 Transfer Drive (35 Teeth) No Groove 1990-Up..... | 1..... | TBA |
| 710..... | 42799N..... | Gear, F4A33 Transfer Drive (35 Teeth) 1 Groove 1991-99..... | 1..... | TBA |
| 710..... | 42799L..... | Gear, W4A32/W4A33 Transfer Drive (35 Teeth) 1 Groove 1990-Up..... | 1..... | TBA |
| 710..... | 42799M..... | Gear, KM172-5 Transfer Drive (23 Teeth) 1 Groove 1989-Up..... | 1..... | TBA |
| 712..... | 42798..... | Gear, KM171 Driven Transfer (25 Teeth) No Groove 1983-88..... | 1..... | TBA |
| 712..... | 42798A..... | Gear, KM175 Driven Transfer (23 Teeth) 2 Grooves 1985-89..... | 1..... | TBA |
| 712..... | 42798B..... | Gear, KM172 Driven Transfer (23 Teeth) No Groove 1983-88..... | 1..... | TBA |
| 712..... | 42798C..... | Gear, KM172 Driven Transfer (23 Teeth) 1 Groove 1983-88..... | 1..... | TBA |
| 712..... | 42798D..... | Gear, KM175-5/KM176-5 Driven Transfer (27 Teeth) No Groove 1988-Up..... | 1..... | TBA |
| 712..... | 42798E..... | Gear, KM175-5 Driven Transfer (27 Teeth) 2 Groove 1988-Up..... | 1..... | TBA |
| 712..... | 42798F..... | Gear, KM175-5 Driven Transfer (27 Teeth) 1 Groove (.940" Thick) 1988-Up..... | 1..... | TBA |
| 712..... | 42798G..... | Gear, KM177-8 Driven Transfer (27 Teeth) No Groove (1.140" Thick) 1989-Up..... | 1..... | TBA |
| 712..... | 42798H..... | Gear, KM177-8 Driven Transfer (27 Teeth) 1 Groove (1.140" Thick) 1989-Up..... | 1..... | TBA |
| 712..... | 42798J..... | Gear, KM171-5/KM172-5 Driven Transfer (27 Teeth) 1 Groove (.900" Thick) 1989-Up..... | 1..... | TBA |
| 712..... | 42798K..... | Gear, A4AF1 Driven Transfer (60 Teeth)(No Groove) 1991-Up..... | 1..... | TBA |
| 712..... | 42798L..... | Gear, A4AF3 Driven Transfer (55 Teeth)(1 Groove)..... | 1..... | TBA |
| 712..... | 42798M..... | Gear, A4BF1/A4BF2 Driven Transfer (55 Teeth)(No Groove)..... | 1..... | TBA |
| 712..... | 42798N..... | Gear, F4A33 Driven Transfer (Is Made On The Pinion #730) 1990-Up..... | 1..... | TBA |
| 712..... | 42798P..... | Gear, W4A33 Driven Transfer (43 Teeth) 1 Groove (1.100" Thick) 1990-Up..... | 1..... | TBA |
| 712..... | 42798Q..... | Gear, W4A32 Driven Transfer (43 Teeth) 1 Groove (.860" Thick) 1991-Up..... | 1..... | TBA |
| 714..... | 42794..... | Idler Gear, KM171 (34 Teeth) No Groove 1983-88..... | 1..... | TBA |
| 714..... | 42794A..... | Idler Gear, KM175 (30 Teeth) 1 Groove 1985-89..... | 1..... | TBA |
| 714..... | 42794B..... | Idler Gear, KM172 (30 Teeth) No Groove 1983-88..... | 1..... | TBA |
| 714..... | 42794C..... | Idler Gear, KM175-5/KM176-5 (32 Teeth) No Groove (.930" Thick) 1988-Up..... | 1..... | TBA |
| 714..... | 42794D..... | Idler Gear, KM175-5 (32 Teeth) 2 Groove (.930" Thick) 1988-Up..... | 1..... | TBA |
| 714..... | 42794E..... | Idler Gear, KM175-5/KM176-5 (32 Teeth) 1 Groove (.930" Thick) 3.575" OD 1988-Up..... | 1..... | TBA |
| 714..... | 42794F..... | Idler Gear, KM177-8 (32 Teeth) NO Groove (1.115" Thick) 1989-Up..... | 1..... | TBA |
| 714..... | 42794G..... | Idler Gear, KM177-8 (32 Teeth) 1 Groove (1.115" Thick) 1989-Up..... | 1..... | TBA |
| 714..... | 42794H..... | Idler Gear, KM171-5 (32 Teeth) 1 Groove (.874" Thick) 1989-Up..... | 1..... | TBA |
| 714..... | 42794J..... | Idler Gear, KM171-5 (32 Teeth) 2 Groove (.874" Thick)..... | 1..... | TBA |

KM170-177, F4A32-33, W4A32-33, A4AF, A4BF

| ILL# | Part# | | QTY | REF# |
|---------------------------------------|--------------|--|--------|------|
| 714..... | 42794K..... | Idler Gear, F4A33 (38 Teeth) No Groove (4.080" OD) 1990-Up..... | 1..... | TBA |
| 714..... | 42794L..... | Idler Gear, F4A33/W4A32 (37 Teeth) 1 Groove (4.010" OD) 1990-Up..... | 1..... | TBA |
| 714..... | 42794M..... | Idler Gear, F4A33 (37 Teeth) 2 Groove 1990-Up..... | 1..... | TBA |
| 714..... | 42794N..... | Idler Gear, W4A33 (38 Teeth) No Groove (4.000" OD) 1990-Up..... | 1..... | TBA |
| 714..... | 42794P..... | Idler Gear, W4A33 (37 Teeth) No Groove (4.015" OD) 1990-Up..... | 1..... | TBA |
| 714..... | 42794Q..... | Idler Gear, KM172-5 (32 Teeth) 1 Groove (.935" Thick) 3.630" OD 1989-Up..... | 1..... | TBA |
| DIFFERENTIALS & COMPONENTS | | | | |
| 715..... | 42792..... | Differential, KM171 (57 Teeth Ring Gear) 19 Teeth Speed-O Gear..... | 1..... | TBA |
| 715..... | 42792A..... | Differential, KM171 (57 Teeth Ring Gear) 36 Teeth Speed-O Gear (.925" Thick Ring Gear)..... | 1..... | TBA |
| 715..... | 42792B..... | Differential, KM171-5/KM176-5 (64 Teeth) .925" Thick Gear (No Groove Gear)..... | 1..... | TBA |
| 715..... | 42792D..... | Differential, KM172/KM175 (51 Teeth Ring Gear) 19 Teeth Speed-O Gear..... | 1..... | TBA |
| 715..... | 42792DA..... | Differential, KM172/KM175 (51 Teeth Ring Gear) 36 Teeth Speed-O Gear..... | 1..... | TBA |
| 715..... | 42792DB..... | Diff, KM172/KM175 (52T Ring Gear) 1.125" Thick Gear (1 Groove, 36T Speed-O Gear..... | 1..... | TBA |
| 715..... | 42792DE..... | Differential, KM172-5 (56 Teeth) 1.125" Thick (No Groove Gear) 36 Teeth Speed-O Gear..... | 1..... | TBA |
| 715..... | 42792C..... | Differential, KM175-5 (57 Teeth) 1.355" Thick Gear (1 Groove Gear) 36T Speed-O Gear..... | 1..... | TBA |
| 715..... | 42792CA..... | Differential, KM175-5 (57 Teeth) 1.355" Thick Gear (2 Groove Gear) 36T Speed-O Gear..... | 1..... | TBA |
| 715..... | 42792CB..... | Differential, KM175-5 (57 Teeth) 1.125" Thick Gear (1 Groove Gear) 36T Speed-O Gear..... | 1..... | TBA |
| 715..... | 42792CC..... | Differential, KM175-5 (57 Teeth) 1.100" Thick Gear (1 Groove Gear) 36T Speed-O Gear..... | 1..... | TBA |
| 715..... | 42792CD..... | Differential, KM175-5 (58 Teeth) 1.352" Thick Gear (2 Groove Gear) 36T Speed-O Gear..... | 1..... | TBA |
| 715..... | 42792E..... | Differential, KM177-8 (56 Teeth) 1.365" Thick Gear (1 Groove Gear) 36T Speed-O Gear..... | 1..... | TBA |
| 715..... | 42792EA..... | Differential, KM177-8 (52 Teeth) 1.352" Thick Gear (2 Groove Gear) 36T Speed-O Gear..... | 1..... | TBA |
| 715..... | 42792EB..... | Differential, KM177-8 (58 Teeth) 1.486" Thick Gear (3 Groove Gear) 36T Speed-O Gear..... | 1..... | TBA |
| 715..... | 42792F..... | Differential, KM176-5 (66 Teeth) .925" Thick Gear (1 Groove Gear)..... | 1..... | TBA |
| 715..... | 42792FA..... | Differential, KM176-5 (65 Teeth) .925" Thick Gear (1 Groove Gear)..... | 1..... | TBA |
| 715..... | 42792G..... | Differential, A4AF3 (74 Teeth Ring Gear)(1.127" Thick)(No Groove)(36T Speed-O Gear)..... | 1..... | TBA |
| 715..... | 42792GA..... | Differential, A4AF1 (74 Teeth Ring Gear)(1.127" Thick)(2 Groove)(36T Speed-O Gear)..... | 1..... | TBA |
| 715..... | 42792GB..... | Differential, A4AF1 (74 Teeth Ring Gear)(1.127" Thick)(1 Groove)(36T Speed-O Gear)..... | 1..... | TBA |
| 715..... | 42792GC..... | Differential, A4AF2 (67 Teeth Ring Gear)(1.205" Thick)(No Groove)(36T Speed-O Gear)..... | 1..... | TBA |
| 715..... | 42792GD..... | Differential, A4AF2 (67 Teeth Ring Gear)(1.205" Thick)(2 Groove)(36T Speed-O Gear)..... | 1..... | TBA |
| 715..... | 42972GE..... | Differential, A4BF1 (69 Teeth Ring Gear)(1.205" Thick)(1 Groove)(36T Speed-O Gear)..... | 1..... | TBA |
| 715..... | 42792GF..... | Differential, A4BF2..... | 1..... | TBA |
| 715..... | 42792H..... | Differential, F4A33 (58 Teeth) 3 Groove (1.110" ID Axle Housing) Cone Bearings..... | 1..... | TBA |
| 715..... | 42792HA..... | Differential, F4A33 (57 Teeth) No Groove..... | 1..... | TBA |
| 715..... | 42792HB..... | Differential, F4A33 (57 Teeth) 2 Groove (1.110" ID Axle Housing) Cone Bearings..... | 1..... | TBA |
| 715..... | 42792HC..... | Differential, F4A33 (58 Teeth) 3 Groove (1.041" ID Axle Housing) Cone Bearings..... | 1..... | TBA |
| 715..... | 42792HD..... | Differential, F4A33 (58 Teeth Ring Gear) 2 Grooves..... | 1..... | TBA |
| 715..... | 42792HE..... | Differential, W4A32/W4A33 (72 Teeth Ring Gear) 1 Groove..... | 1..... | TBA |
| 715..... | 42792HF..... | Differential, W4A32/W4A33 (72 Teeth) 2 Groove (1.040" ID Axle Housing) Ball Bearings..... | 1..... | TBA |
| 718..... | 42791..... | Center Differential Assembly, W4A32/W4A33 (8 Bolt) 1990-Up..... | 1..... | TBA |
| 719..... | 41617..... | Viscous Coupling Unit, W4A32/W4A33 (4 1/4" OD) With 2 Splines..... | 1..... | TBA |
| 725..... | 42618..... | Retainer, A4AF1 Differential (5 Bolt) Aluminum (3.850" OD Where The O-Ring Sets)..... | 1..... | TBA |
| 725..... | 42618A..... | Retainer, A4AF3/A4BF1/A4BF2 Diff (5 Bolt) Aluminum (4.090" OD Where The O-Ring Sits)..... | 1..... | TBA |
| 725..... | 42618B..... | Retainer, F4A33/W4A32/W4A33 Differential (4 Bolt) Cast Iron..... | 1..... | TBA |
| 726..... | 42619..... | Retainer, A4AF3/A4BF1/A4BF2 Differential Cup (2 Bolt)(Aluminum)..... | 1..... | TBA |
| 726..... | 42619A..... | Retainer, F4A33/W4A32/W4A33 Differential Cup (2 Bolt)(Aluminum)..... | 1..... | TBA |
| 728..... | 42621..... | Retainer, W4A32/W4A33 Center Differential (Aluminum) 1990-Up..... | 1..... | TBA |
| 730..... | 42795..... | Pinion, KM171 (18 Teeth) Governor Type With Bearing On End Of Shaft 1983-88..... | 1..... | TBA |
| 730..... | 42795A..... | Pinion, KM171-5 (20 Teeth) No Groove (Bearing On End Of Shaft) 1989-Up..... | 1..... | TBA |
| 730..... | 42795AA..... | Pinion, KM171-5 (20 Teeth) 2 Grooves (Bearing On End Of Shaft) 1989-Up..... | 1..... | TBA |
| 730..... | 42795AB..... | Pinion, KM172 (16 Teeth) Governor Type With Bearing On End Of Shaft 1983-88..... | 1..... | TBA |
| 730..... | 42795AC..... | Pinion, KM172-5 (17 Teeth) Governor Type (With Bearing On End) 1989-Up..... | 1..... | TBA |
| 730..... | 42795B..... | Pinion, KM175 (16 Teeth) With Bearing On End Of Shaft 1985-89..... | 1..... | TBA |
| 730..... | 42795BA..... | Pinion, KM175-5 (16T) 1 Groove Next To Pilot (1.170" Thick Gr) Bearing On Middle Of Shaft..... | 1..... | TBA |
| 730..... | 42795BB..... | Pinion, KM175-5 (16T) 1 Groove Next To Pilot (1.400" Thick Gr) Bearing On Middle Of Shaft..... | 1..... | TBA |
| 730..... | 42795BC..... | Pinion, KM175-5 (16T) 1 Groove Next To Brg (1.170" Thick Gr) Bearing On Middle Of Shaft..... | 1..... | TBA |
| 730..... | 42795BD..... | Pinion, KM175-5 (15 Teeth) No Groove (1.500" Thick Gear)..... | 1..... | TBA |
| 730..... | 42795BE..... | Pinion, KM175-5 (15T) No Groove (1.432" Thick Gr) 10 1/2" (3 Groove On Shaft Next To Brg)..... | 1..... | TBA |
| 730..... | 42795BF..... | Pinion, KM175-5 (15T) No Groove (1.432" Thk Gr) 10 1/2" (3 Groove On Shaft Next To Brg)..... | 1..... | TBA |
| 730..... | 42795BG..... | Pinion, KM175-5 (16 Teeth) 1 Groove (1 3/8" Thick Gear) 10 1/2" Long (3 Grooves On Shaft)..... | 1..... | TBA |
| 730..... | 42795BH..... | Pinion, KM175-5 (16 Teeth) 1 Groove (1 3/8" Thick Gear) 10 1/2" Long (2 Grooves On Shaft)..... | 1..... | TBA |
| 730..... | 42795BJ..... | Pinion, KM175-5 (15 Teeth) 1 Groove (10 1/2" Long) 3 Grooves On Shaft..... | 1..... | TBA |
| 730..... | 42795BK..... | Pinion, KM175-5 (15T) No Grooves (1.580" Thick Gr) 10 1/2" Long (3 Grooves On Shaft)..... | 1..... | TBA |
| 730..... | 42795C..... | Pinion, KM176-5 (18T) 1 Groove (2.180" OD Of Gear) 1989-Up (Bearing On Middle Of Shaft)..... | 1..... | TBA |
| 730..... | 42795CA..... | Pinion, KM176-5 (17T) No Groove (2.075" OD Of Gr) 1989-Up (Bearing On Middle Of Shaft)..... | 1..... | TBA |
| 730..... | 42795CB..... | Pinion, KM176-5 (17T) 1 Groove (2.075" OD Of Gr) 1989-Up (Bearing On Middle Of Shaft)..... | 1..... | TBA |
| 730..... | 42795CC..... | Pinion, KM176-5 (16T) 1 Groove (2.235" OD Of Gear) 1989-Up (Bearing On Middle Of Shaft)..... | 1..... | TBA |
| 730..... | 42795CD..... | Pinion, KM176-5 (18T) 2 Groove (2.180" OD Of Gr) 1989-Up (Bearing On Middle Of Shaft)..... | 1..... | TBA |

KM170-177, F4A32-33, W4A32-33, A4AF, A4BF

| ILL# | Part# | | QTY | REF# |
|-----------------------------------|----------|---|-----|----------|
| 730..... | 42795CE | Pinion, KM176-5 (18 Teeth) No Groove (2.250" OD Of Gear) 1989-Up | 1 | TBA |
| 730..... | 42795D | Pinion, KM177-8 (17 Teeth) 2.370" OD Of Gear 1989-Up (Bearing On Middle Of Shaft) | 1 | TBA |
| 730..... | 42795E | Pinion, A4AF1, 9-1/2" Long, (21T)(2.430" OD)(No Groove) Bearing On Middle Of Shaft | 1 | TBA |
| 730..... | 42795EA | Pinion, A4AF3 (19 Teeth Gear)(No Groove)(1 ID Groove On Shaft)(9 3/4" Long) | 1 | TBA |
| 730..... | 42795EB | Pinion, A4AF2, 10" Long, (19T)(2.475" OD)(No Groove) Bearing On Middle Of Shaft | 1 | TBA |
| 730..... | 42795EC | Pinion, A4BF1 (18 Teeth)(No Groove)(1 ID Groove In Middle Of Shaft)(10" Long) | 1 | TBA |
| 730..... | 42795ED | Pinion, A4BF2 (16 Teeth)(No Groove)(10 1/4" Long) | 1 | TBA |
| 730..... | 42795F | Pinion, F4A33 (16 Teeth) With 43 Teeth Transfer Gear 1990-Up | 1 | TBA |
| 730..... | 42795FA | Pinion, F4A33 (18 Teeth) 3 Groove (With 43 Teeth Transfer Gear) 1990-Up | 1 | TBA |
| 730..... | 42795FB | Pinion, F4A33 (18 Teeth) 2 Groove (With 43 Teeth Transfer Gear) 1990-Up | 1 | TBA |
| 730..... | 42795FC | Pinion, F4A33 (20 Teeth) With 43 Teeth Transfer Gear 1990-Up | 1 | TBA |
| 730..... | 42795G | Pinion, W4A32/W4A33 (20 Teeth) 1 Groove On Edge (7 1/4" Long) 1990-Up | 1 | TBA |
| 730..... | 42795GA | Pinion, W4A33 (20 Teeth) 1 Groove In Center (7 1/4" Long) 1990-Up | 1 | TBA |
| 734..... | 42641 | Retainer, W4A32/W4A33 Pinion (Aluminum) 3 Bolt 1990-Up | 1 | TBA |
| 735..... | 42642 | Retainer, F4A33 Driven Transfer Gear (2.955" ID) 1990-Up (Without Oil Shield) | 1 | TBA |
| 735..... | 42642A | Retainer, F4A33 Driven Transfer Gear (3.030" ID) 1990-Up (Without Tin Oil Shield) | 1 | TBA |
| 735..... | 42642B | Retainer, W4A33 Driven Transfer Gear (2.955" ID) 1990-Up (With Tin Oil Shield) | 1 | TBA |
| 735..... | 42642C | Retainer, W4A32/W4A33 Driven Transfer Gear (2.955" ID) 1990-Up (With Tin Oil Shield) | 1 | TBA |
| | | Machined O-Ring Area Is 13/16" Wide | | |
| VALVE BODIES (DACCO VB#) | | | | |
| 740..... | MH-6401 | Valve Body, KM 3-OHM Long Tail, Solid | 1 | TBA |
| 740..... | MH-6402 | Valve Body, KM 14-OHM Long Tail, Black | 1 | TBA |
| 740..... | MH-6403 | Valve Body, KM 3-OHM Short Tail | 1 | TBA |
| VALVE BODIES | | | | |
| 740..... | 42754 | Valve Body, KM170 1980-84 | 1 | TBA |
| 740..... | 42754A | Valve Body, KM170-1 1981-Up | 1 | TBA |
| 740..... | 42754B | Valve Body, KM171 (1 Solenoid) Round Connector (Cast # 3A/T3 Filter Side) | 1 | TBA |
| 740..... | 42754BA | Valve Body, KM171 (1 Solenoid) Square Connector Z(Cast # H-172-2) | 1 | TBA |
| 740..... | 42754C | Valve Body, KM175 (4 Solenoid) Round Connector (Cast # 175 Filter Side) | 1 | TBA |
| 740..... | 42754D | Valve Body, KM172 (1 Solenoid) Round Connector (Cast # 3A/T1 Filter Side) | 1 | TBA |
| 740..... | 42754CA | Valve Body, KM175-5 (4 Solenoid) Square Connector (Cast # 177 Filter Side) | 1 | TBA |
| 740..... | 42754CB | Valve Body, KM175-5 (4 Solenoid) Square Connector (Cast # 3A32 Filter Side) | 1 | TBA |
| 740..... | 42754CC | Valve Body, KM175-5/A4AF (4 Solenoid) Square Conn (Cast # 4A3) Long Wire Har | 1 | TBA |
| 740..... | 42754CD | Valve Body, KM175-5/A4AF (4 Solenoid) Square Conn (Cast # DOHC 8) Long Wire Har | 1 | TBA |
| 740..... | 42754E | Valve Body, KM177-8 (3 Solenoid) Square Connector (Cast # 4AT1A Filter Side) | 1 | TBA |
| 740..... | 42754BB | Valve Body, KM171-5 (1 Solenoid) Square Connector (Cast # 3A/T3 Filter Side) | 1 | TBA |
| 740..... | 42754CE | Valve Body, KM176-5 (4 Solenoid) Square Conn (Cast # 4AT Filter Side) 14" Wire Har | 1 | TBA |
| 740..... | 42754CF | Valve Body, KM176-5 (4 Solenoid) Square Conn(Cast # 4AT Filter Side) 27" Wire Har | 1 | TBA |
| 740..... | 41750 | Valve Body, A4AF1 (4 Solenoid) Square Connector (Cast # A4AF1 Filter Side) | 1 | TBA |
| 740..... | 41750G | Valve Body, A4AF (4 Solenoid) Square Connector (Cast # X-3 Filter Side) | 1 | TBA |
| 740..... | 41750GA | Valve Body, A4BF1/A4BF2 (4 Solenoid) Square Connector (Cast # A4AF2 Filter Side) | 1 | TBA |
| 740..... | 41750GB | Valve Body, A4AF3 (6 Solenoid) (Cast # A4AF3 On Both Sides) | 1 | TBA |
| 740..... | 41750GC | Valve Body, A4AF (4 Solenoid) Square Connector (Cast # V-6 #3 Filter Side) | 1 | TBA |
| 740..... | 41750N | Valve Body, F4A33 (3 Solenoid) Square Connector (Cast # 4A31 Filter Side) | 1 | TBA |
| 740..... | 41750NA | Valve Body, F4A33 (4 Solenoid) Square Connector (Cast # 4A33 Filter Side) | 1 | TBA |
| 740..... | 41750NB | Valve Body, W4A33 (3 Solenoid) Square Connector (Cast # 4A33 Filter Side) | 1 | TBA |
| 740..... | 41750NC | Valve Body, W4A32 (4 Solenoid) Square Connector (Cast # 4A36 Filter Side) | 1 | TBA |
| 740..... | 42754DA | Valve Body, KM172-5 (1 Solenoid) Square Connector (Cast # 3A/T6 Filter Side) | 1 | TBA |
| VALVE BODY COMPONENTS | | | | |
| 741..... | 41750-03 | Manual Valve, KM Series Increases Converter Charge Pressure (Sonnax) | 1 | 41750-03 |
| HOUSINGS, CASES & PANS | | | | |
| 750..... | 42703A | Bell Housing, KM171 (14 Bolt) 4 Dowels To Case (.870" ID Speed-O Hole) 1983-88 | 1 | TBA |
| 750..... | 42703B | Bell Housing, KM171 (14 Bolt) 4 Dowels To Case (1.100" ID Speed-O Hole) 1983-88 | 1 | TBA |
| 750..... | 42703C | Bell Housing, KM175/KM172-5/KM175-5 (14 Bolt) 4 Dowels To Case (1.100" ID Speed-O Hole, Cast # KM175-5 1985-Up (Uses Aluminum Spacer) | 1 | TBA |
| 750..... | 42703D | Bell Housing, KM172 (13 Bolt) 4 Dowels To Case (.870" ID Speed-O Hole) 1983-88 | 1 | TBA |
| 750..... | 42703E | Bell Housing, KM172 (14 Bolt) 4 Dowels To Case (.870" ID Speed-O Hole) 1983-88 | 1 | TBA |
| 750..... | 42703F | Bell Housing, KM172 (14 Bolt) 4 Dowels To Case (1.100" ID Speed-O Hole) 1983-88 | 1 | TBA |
| 750..... | 42703G | Bell Housing, KM175-5 (14 Bolt) 4 Dowels To Case (.870" ID Speed-O Hole) Cast # F4A22 (Double Starter Location) 1989-Up | 1 | TBA |
| 750..... | 42703H | Bell Housing, KM175-5 (14 Bolt) 4 Dowels To Case (1.100" ID Speed-O Hole) Cast # F4A22 (Double Starter Location) 1989-Up | 1 | TBA |
| 750..... | 42703J | Bell Housing, KM177-8 (14 Bolt) 4 Dowels To Case (1.100" ID Speed-O Hole) Cast # 177 (Uses An Aluminum Spacer Under Pump) | 1 | TBA |

KM170-177, F4A32-33, W4A32-33, A4AF, A4BF

| ILL# | Part# | | QTY | REF# |
|----------|--------------|---|--------|------|
| 750..... | 42703K..... | Bell Housing, KM171-5 (14 Bolt) 4 Dowels To Case (1.100" ID Speed-O Hole) Cast # KM170-1 1989-Up..... | 1..... | TBA |
| 750..... | 42703L..... | Bell Hsg, KM171-5 (14 Bolt) 4 Dowels To Case (1.100" ID Speed-O Hole) Cast #F4A21 (Double Starter Location) 1989-Up..... | 1..... | TBA |
| 750..... | 42703M..... | Bell Hsg, KM176-5 (14 Bolt) 4 Dowels To Case (1.100" ID Speed-O Hole) # KM171 1989-Up..... | 1..... | TBA |
| 757..... | 42706..... | Idler Cover, F4A33/W4A33 (6 Bolt) Tin 1990-Up..... | 1..... | TBA |
| 758..... | 41704N..... | Differential Cover, F4A33 (A4AF-1) 13 Bolt (Tin) 1991-Up..... | 1..... | TBA |
| 758..... | 41704NA..... | Differential Cover, A4AF3/A4BF1/A4BF2 (13 Bolt)(Aluminum) | 1..... | TBA |
| 758..... | 41704NB..... | Differential Cover, F4A33/W4A33 (12 Bolt) Tin 1990-Up | 1..... | TBA |
| 758..... | 41704NC..... | Differential Cover, F4A33 (12 Bolt) Aluminum 1990-Up | 1..... | TBA |
| 760..... | 42701..... | Case, KM170-177 **Specify Model**..... | 1..... | TBA |
| 760..... | 42701A..... | Case, KM171 (14 Bolt) 4 Dowels To Bell (Cast # 171) Non Vented (12 Pan Bolts, But Case..... Has 13 Holes) 1983-88..... | 1..... | TBA |
| 760..... | 42701AA..... | Case, KM171 (14 Bolt) 4 Dowels To Bell (Cast # 171) Vented Case (12 Pan Bolts, But The Case Has 13 Holes) 1983-88..... | 1..... | TBA |
| 760..... | 42701AB..... | Case, KM171-5 (14 Bolt) 4 Dowels To Bell (Cast # S-KM171) 12 Pan Bolts, But The Case Has 13 Holes 1989-Up..... | 1..... | TBA |
| 760..... | 42701AC..... | Case, KM171-5 (14 Bolt) 4 Dowels To Case (Cast # F3A21-S) 12 Pan Bolts, But The Case Has 13 Holes 1989-Up..... | 1..... | TBA |
| 760..... | 42701B..... | Case, KM172 (13 Bolt) 4 Dowels To Bell (Cast # 175) Non Vented Case (12 Pan Bolts, But..... The Case Has 13 Holes) 1983-88..... | 1..... | TBA |
| 760..... | 42701BA..... | Case, KM172 (13 Bolt) 4 Dowels To Bell (Cast # 175) Vented Case (12 Pan Bolts, But The Case Has 13 Holes) 1983-88..... | 1..... | TBA |
| 760..... | 42701BB..... | Case, KM172 (14 Bolt) 4 Dowels To Bell (Cast # 175) Non Vented Case (12 Pan Bolts, But..... The Case Has 13 Holes) 1983-88..... | 1..... | TBA |
| 760..... | 42701BC..... | Case, KM172 (14 Bolt) 4 Dowels To Bell (Cast # 175) Vented Case (12 Pan Bolts, But The Case Has 13 Holes) 1983-88..... | 1..... | TBA |
| 760..... | 42701BD..... | Case, KM172-5 (14 Bolt) 4 Dowels To Bell (Cast # F3A22) 12 Pan Bolts 1989-Up..... | 1..... | TBA |
| 760..... | 42701C..... | Case, KM175 (14 Bolts) 4 Dowels To Bell (Cast # 175) Non Vented Case (12 Pan Bolts, But The Case Has 13 Holes) 1985-89..... | 1..... | TBA |
| 760..... | 42701C..... | Case, KM175 (14 Bolt) 4 Dowels To Bell (Cast # 175) Vented Case (12 Pan Bolts, But The Case Has 13 Holes) 1985-89..... | 1..... | TBA |
| 760..... | 42701CA..... | Case, KM175-5 (14 Bolt) 4 Dowels To Bell (Cast # S-KM175) 12 Pan Bolts, But The Case Has 13 Holes 1988-Up..... | 1..... | TBA |
| 760..... | 42701CB..... | Case, KM175-5 (14 Bolt) 4 Dowels To Case (Cast # F4A22) 12 Pan Bolts, But The..... Case Has 13 Holes (Double Starter) 1988-Up..... | 1..... | TBA |
| 760..... | 42701D..... | Case, KM176-5 (14 Bolt) 4 Dowels To Bell (Cast # KM176) 12 Pan Bolts 1989-Up..... | 1..... | TBA |
| 760..... | 42701E..... | Case, KM177-8 (14 Bolt) 4 Dowels To Bell (Cast # 177) 13 Pan Bolts 1989-Up..... | 1..... | TBA |
| 760..... | 42701EA..... | Case, KM177-8 (14 Bolt) 4 Dowels To Bell (Cast # F4A23) 13 Pan Bolts 1989-Up..... | 1..... | TBA |
| 760..... | 41170A..... | Case, A4AF1 (4 3/8" Top Bolts) 2WD (Cast # A4AF1) 1991-Up..... | 1..... | TBA |
| 760..... | 41170AA..... | Case, A4AF (5 1/8" Top Bolts) 2WD (Cast # A4AF2) 1991-Up..... | 1..... | TBA |
| 760..... | 41170B..... | Case, A4AF3 (5 1/8" Top Bolts) 2WD (Cast # A4AF3) 2000-Up (Uses 6 Solenoid VB) (13 3/4" Long Bell To Rear) | 1..... | TBA |
| 760..... | 41170BA..... | Case, A4BF1 (5 1/8" Top Bolts) 2WD (Cast # A4BF) 1991-Up (Uses 4 Solenoid VB) (14 1/8" Long Bell To Rear) | 1..... | TBA |
| 760..... | 41170BB..... | Case, A4BF2 (5 1/8" Top Bolts) 2WD (Cast # A4BF) 2000-Up (Uses 6 Solenoid VB) (14 1/8" Long Bell To Rear) | 1..... | TBA |
| 760..... | 41170F..... | Case, F4A33 (4 3/8" Top Bolts) 2WD (Cast # F4A33EN) 1990-Up..... | 1..... | TBA |
| 760..... | 41170FA..... | Case, F4A33 (3 9/16" Top Bolts) 2WD (Cast # F4A33EVS) 1990-Up (Detent For The..... Rooster Comb Bolts Into The Case)..... | 1..... | TBA |
| 760..... | 41170FB..... | Case, F4A33 (3 9/16" Top bolts) 2WD (Cast # F4A33EV) 1990-Up (Detent For The Rooster Comb Is Made In The Case)..... | 1..... | TBA |
| 760..... | 41170C..... | Case, W4A33 (4 3/8" Top Bolts) AWD (Cast # F4A33) 1990-Up (Detent For Rooster Comb Is Made In The Case) | 1..... | TBA |
| 760..... | 41170CA..... | Case, W4A33 (4 3/8" Top Bolts) 2WD (Cast # F4A33ENS) 1990-Up (Detent For The Rooster Comb Bolts Into The Case)..... | 1..... | TBA |
| 760..... | 41107D..... | Case, W4A33 (4 1/8" Top Bolts) AWD (Cast # W4A33) 1990-Up..... | 1..... | TBA |
| 760..... | 41170E..... | Case, W4A32 (4 3/8" Top Bolts) AWD (Cast # W4A32) 1991-Up (Double Starter Location) | 1..... | TBA |
| 760..... | 41170EA..... | Case, W4A32 (4 3/8" Top Bolts) AWD (Cast # W4A32) Single Starter Location | 1..... | TBA |
| 762..... | 42705A..... | Housing, KM175 Overdrive (Cover) 3 Bolt 1985-89..... | 1..... | TBA |
| 762..... | 42705B..... | Housing, KM175-5 Overdrive (Cover) 4 Bolt (Cast # S-KM175) 1988-Up..... | 1..... | TBA |
| 762..... | 42705C..... | Housing, KM175-5 Overdrive (Cover) 4 Bolt (Cast # F4A22) 1989-Up (With Speed Sensor) | 1..... | TBA |
| 762..... | 42705D..... | Housing, KM177-8 Overdrive (Cover) 4 Bolt (Cast # KM177) 1989-Up..... | 1..... | TBA |
| 762..... | 42705E..... | Housing, KM177 Overdrive (Cover) 4 Bolt (Cast # F4A23) With Speed Sensor Hole | 1..... | TBA |
| 762..... | 41705..... | Housing, Overdrive Cover, F4A33, A4AF, A4BF **Specify Model**..... | 1..... | TBA |
| 762..... | 41705A..... | Housing, A4AF1/A4AF2 Overdrive (Cover) 4 Bolt (Round)(With Speed Sensor Hole) 91-99..... | 1..... | TBA |
| 762..... | 41705B..... | Housing, A4AF3 Overdrive (Cover)(12 Bolt)(With Speed Sensor Hole) 2000-Up..... | 1..... | TBA |
| 762..... | 41705C..... | Housing, F4A33/W4A32/W4A33 OD(4 Bolt) Cast # W4A32 (Uses 1.220" OD Bearing #223) | 1..... | TBA |

KM170-177, F4A32-33, W4A32-33, A4AF, A4BF

| ILL# | Part# | | QTY | REF# |
|--|--------------|---|---------|------------|
| 762..... | 41705D..... | Housing, F4A33/W4A32/W4A33 OD (4 Bolt) Cast # W4A32 (Uses 1.180" OD Bearing #223) | 1..... | TBA |
| 764..... | 42622..... | Plate, KM175 Pump Spacer To Case (16 Hole) Aluminum 1985-89 | 1..... | TBA |
| 764..... | 42622A..... | Plate, KM172 Pump Spacer To Case (15 Hole) Aluminum 1983-89 | 1..... | TBA |
| 764..... | 42622B..... | Plate, KM175-5 Pump Spacer To Case (Aluminum) 1988-Up..... | 1..... | TBA |
| 764..... | 42622C..... | Plate, KM177-8 Pump Spacer To Case (Aluminum) 1989-Up..... | 1..... | TBA |
| 765..... | 42801..... | Pan, KM171/KM172/KM175 Bottom (12 Bolt) No Drain Plug 1983-89 | 1..... | TBA |
| 765..... | 42801A..... | Pan, KM171-5/KM175-5/KM176-5 Bottom (12 Bolt) With Drain Plug | 1..... | TBA |
| 765..... | 42801C..... | Pan, KM177-8 Bottom (13 Bolt) With Side Drain Plug | 1..... | TBA |
| 765..... | 42801CA..... | Pan, KM177-8 Bottom (13 Bolt) With Bottom Drain Plug..... | 1..... | TBA |
| 765..... | 41801G..... | Pan, A4BF1/A4BF2 Bottom (13 Bolt) With Drain Plug Facing Rear Cover 1991-Up | 1..... | TBA |
| 765..... | 41801GA..... | Pan, A4AF3 Bottom (13 Bolt) With Drain Plug Facing Servo Side Of Case..... | 1..... | TBA |
| 765..... | 41801N..... | Pan, F4A33/W4A32/W4A33 Bottom (14 Bolt) With Drain Plug 1990-Up | 1..... | TBA |
| 765..... | 42801B..... | Pan, KM172-5 Bottom (12 Bolt) With Drain Plug 1989-Up..... | 1..... | TBA |
| 771..... | 41623..... | Spacer Plate, A4AF3 Case To Overdrive Cover (Aluminum)(12 Bolt)(1.030" Thick)..... | 1..... | TBA |
| 774..... | 42228..... | Driven Speed-O Gear, KM171 With Housing (17 Teeth) 1983-89..... | 1..... | TBA |
| 774..... | 42228A..... | Driven Speed-O Housing, KM175/171-5/172-5/175-5/176-5/177-8, W/ Hsg, 31T, 1985-Up..... | 1..... | TBA |
| 774..... | 42228B..... | Driven Speed-O Gear, KM172 With Housing (16 Teeth) 1983-88..... | 1..... | TBA |
| 774..... | 42228C..... | Driven Speed-O Gear, A4AF1/A4AF3 With Housing (32 Teeth) 1991-Up | 1..... | TBA |
| 774..... | 42228D..... | Driven Speed-O Gear, A4BF1/A4BF2 With Housing (31 Teeth)..... | 1..... | TBA |
| 774..... | 42228E..... | Driven Speed-O Gear, F4A33/W4A33 With Housing (29 Teeth) 1990-Up | 1..... | TBA |
| 774..... | 42228F..... | Driven Speed-O Gear, W4A32 With Housing (28 Teeth) 1991-Up | 1..... | TBA |
| 775..... | 42086..... | Bolt, KM Series Converter (10mm X 1.5" Thread)..... | AR..... | TBA |
| 775..... | 42086A..... | Bolt, KM Series Converter (10mm X 1.25" Thread)..... | AR..... | TBA |
| 795..... | 41081..... | Nut, A4AF3 Holds Transfer Drive Gear To Annulus Hub # 604 (1.438" ID) | 1..... | TBA |
| 796..... | 41082..... | Nut, A4AF1/A4AF3/A4BF1/A4BF2 Holds Transfer Driven Gear To The Pinion Shaft (.888" ID)..... | 1..... | TBA |
| 857..... | 42620..... | Wave Ring, KM171/KM172/KM175 Low/Reverse (5 3/16" OD) 1983-89 | 1..... | MD-0707399 |
| 857..... | 42620A..... | Wave Ring, KM171-5/KM172-5/KM175-5/KM176-5/KM177-8/A4AF1/A4AF3/A4BF1/A4BF2/..... | 1..... | TBA |
| 857..... | 41620A..... | W4A32 Low/Reverse (5 7/16" OD) 1988-Up..... | 1..... | MD-719830 |
| 857..... | 41620..... | Wave Ring, F4A33/W4A33 Low/Reverse 1990-Up | 1..... | TBA |
| 858..... | 41620B..... | Wave Plate, F4A33 Forward Clutch (Bottom) 7 Tab | 1..... | TBA |
| 858..... | 42620C..... | Wave Ring, W4A33 Forward Clutch (Bottom) No Tab | 1..... | TBA |
| SNAP RINGS, SERVOS, PISTONS & MISCELLANEOUS | | | | |
| NI..... | K42928A..... | Snap Ring Kit, KM170-177, F4A33, A4AF, A4BF Front, Rear & Overdrive Selective 1979-Up..... | 1..... | 59682 |
| NI..... | K42928B..... | Snap Ring Kit, KM170-177, F4A33, A4A, A4B Overdrive Only 1985-Up | 1..... | 59683 |
| 861..... | 42601..... | Snap Ring, KM Overdrive Pressure Plate, Selective (Specify .040" To .080") 1985-Up..... | 1..... | MD-756033 |
| 862..... | 42602..... | Snap Ring, Holds Retainer To Overdrive Drum 1985-Up | 1..... | TBA |
| 862..... | 42602A..... | Snap Ring, A4AF3 Holds Retainer To Overdrive Drum | 1..... | TBA |
| 862..... | 42602B..... | Snap Ring, F4A33/W4A33 Holds Retainer To Overdrive Drum 1990-Up..... | 1..... | TBA |
| 863..... | 42625..... | Wire Ring, Between Snap Ring & Overdrive Retainer 1985-Up..... | 1..... | TBA |
| 863..... | 41625..... | Wire Ring, F4A33/W4A33 Between Snap Ring & Overdrive Retainer 1990-Up | 1..... | TBA |
| 905..... | 42987..... | Servo Assembly, KM171 (2.075" OD & 3.056" OD) Aluminum Cover 1983-88 | 1..... | TBA |
| 905..... | 42987A..... | Servo Assembly, KM175 (1.770" OD & 3.056" OD) Tin Cover 1985-89 | 1..... | TBA |
| 905..... | 42987B..... | Servo Assembly, KM172/KM172-5 (1.955" OD & 3.056" OD) Aluminum Cover 1983-Up | 1..... | TBA |
| 905..... | 42987C..... | Servo Assembly, KM175-5/KM177-8 (1.872" OD & 3.252" OD) 1988-Up (Plastic Cover | 1..... | TBA |
| | | With 1 Wire Made To Cover) With Triangle Connection (With Adjustable Pin) | | |
| 905..... | 42987D..... | Servo Assembly, KM175-5/KM177-8 (1.872" OD & 3.252" OD) 1988-Up (Plastic Cover | 1..... | TBA |
| | | With 1 Wire Made To Cover) With Round Connector (With Adjustable Pin)..... | | |
| 905..... | 42987E..... | Servo Assembly, KM175-5/KM177-8 (1.872" OD & 3.252" OD) 1988-Up (Plastic Cover With | 1..... | TBA |
| | | Connector On Cover) No Wires (With Adjustable Pin) | | |
| 905..... | 42987F..... | Servo Assembly, KM171-5 (1.955" OD & 3.056" OD) Aluminum Cover 1989-Up | 1..... | TBA |
| 905..... | 42987G..... | Servo Assembly, KM176-5 (1.770" OD & 3.056" OD) 1989-Up (Plastic Cover | 1..... | TBA |
| | | With 1 Prong Connector On Cover) No Wires (With Adjustable Pin) | | |
| 905..... | 42987H..... | Servo Assembly, KM176-5 (1.770" OD & 3.056" OD) 1989-Up (Plastic Cover With 1 Wire | 1..... | TBA |
| | | Made To Cover) With Triangle Connector (With Adjustable Pin) | | |
| 905..... | 41987..... | Servo Assembly, A4AF1/A4AF3 (1.770" OD & 3.056" OD) Plastic Cover With 1 Wire..... | 1..... | TBA |
| | | Made To Cover (With 1 Prong Connector) Non Adjustable Pin | | |
| 905..... | 41987A..... | Servo Assembly, A4BF1/A4BF2 (1.872" OD & 3.252" OD) Plastic Cover With 1 Wire..... | 1..... | TBA |
| | | Made To Cover (With 1 Prong Connector) Non Adjustable Pin | | |
| 905..... | 41987B..... | Servo Assembly, F4A33/W4A33 (2.225" OD & 3.925" OD) Plastic Cover 1990-Up..... | 1..... | TBA |
| 905..... | 41987C..... | Servo Assembly, W4A32 (2.041" OD & 3.575" OD) Plastic Cover 1991-Up | 1..... | TBA |
| 960..... | 42762E..... | Piston, KM175 Overdrive Clutch 1985-89 | 1..... | TBA |
| 960..... | 42762EA..... | Piston, KM175-5/KM176-5 Overdrive Clutch 1988-Up..... | 1..... | TBA |
| 960..... | 41762G..... | Piston, KM177-8/A4BF1/A4BF2 Overdrive Clutch (Steel) 1988-Up..... | 1..... | TBA |
| 960..... | 41762GA..... | Piston, A4AF3 Overdrive Clutch (Aluminum)..... | 1..... | TBA |
| 960..... | 41762N..... | Piston, F4A33/W4A32/W4A33 Overdrive 1990-Up | 1..... | TBA |
| 967..... | 42763E..... | Piston, KM171 Low/Reverse Clutch 1983-88 | 1..... | TBA |
| 967..... | 42763EA..... | Piston, KM172/KM175 Low/Reverse Clutch 1983-89 | 1..... | TBA |

KM170-177, F4A32-33, W4A32-33, A4AF, A4BF

| ILL# | Part# | | QTY | REF# |
|------|---------|--|-----|------|
| 967 | 42763EB | Piston, KM172-5/KM175-5/KM177-8/A4BF1/A4BF2/W4A32 Low/Reverse Clutch 1988-Up | 1 | TBA |
| 967 | 42763EC | Piston, KM171-5/KM176-5/A4AF1/A4AF3/F4A32 Low/Reverse Clutch 1989-Up | 1 | TBA |
| 967 | 41763N | Piston, F4A33/W4A33 Low/Reverse Clutch 1990-Up | 1 | TBA |
| 970 | 42872 | Spring, KM175 Overdrive Clutch Return 1985-89 | 1 | TBA |
| 970 | 42872A | Spring, KM175-5/KM176-5 Overdrive Clutch Return 1988-Up | 1 | TBA |
| 970 | 42872B | Spring, KM177-8/A4BF1/A4BF2 Overdrive Clutch Return 1989-Up | 1 | TBA |
| 970 | 42872C | Springs W/Retainer, A4AF3 Overdrive Clutch Return (16 Springs) | 1 | TBA |
| 970 | 42872E | Spring, F4A33/W4A32/W4A33 Overdrive Clutch Return 1990-Up | 1 | TBA |
| 974 | 42419 | Return Spring, KM171/KM172 Forward Clutch 1983-88 | 1 | TBA |
| 974 | 42419B | Return Spring, KM175 Forward Clutch 1985-89 | 1 | TBA |
| 974 | 42419C | Return Spring, KM175-5/KM176-5/KM177-8/A4AF1/A4BF1/W4A32 Forward Clutch 88-Up | 1 | TBA |
| 974 | 42419D | Return Spring, KM171-5/KM172-5 Forward Clutch 1989-Up | 1 | TBA |
| 974 | 42419E | Return Spring, A4AF3 Forward Clutch (19 Coil Springs) | 1 | TBA |
| 974 | 42419F | Return Spring, F4A33/W4A33 Forward Clutch 1990-Up | 1 | TBA |
| 975 | 42420 | Return Spring, KM171/KM172/KM175 Direct Clutch (1 Coil Spring) 1983-89 | 1 | TBA |
| 975 | 42420A | Return Spring Set, Direct Clutch (23 Coil Springs)(2.448" ID) 1988-Up | 1 | TBA |
| 975 | 42420B | Return Spring Set, A4AF3 Direct Clutch (23 Coil Springs)(2.535" ID) | 1 | TBA |
| 975 | 42420C | Return Spring Set, F4A33/W4A33 Direct Clutch (23 Coil Springs) 1992-Up | 1 | TBA |
| 977 | 41626 | Cushion, F4A33/W4A33 Low/Reverse Clutch (6 3/8" OD) | 1 | TBA |
| 991 | K42627 | Linkage Assembly, KM175-5/KM176-5 Internal (.130" Thick Rooster Comb) | 1 | TBA |
| 991 | K42627A | Linkage Assembly, KM175-5/KM176-5 Internal (.175" Thick Rooster Comb) | 1 | TBA |
| 991 | K42627B | Linkage Assembly, KM177-8 Internal 1989-Up | 1 | TBA |
| 991 | K42627C | Linkage Assembly, A4AF1/A4AF3/A4BF1/A4BF2 Internal | 1 | TBA |
| 994 | 42628 | Park Actuator Rod, KM170/171/172/175/177/171-5/172-5/175-5/176-5/177-8, 5-7/8" | 1 | TBA |
| 994 | 42628A | Park Actuator Rod, A4AF1/A4AF3/A4BF1/A4BF2 (6 1/4" Long) | 1 | TBA |
| 994 | 42628B | Park Actuator Rod, F4A33/W4A32/W4A33 (With 2 Rollers) 1990-Up | 1 | TBA |

Notes