

6T30, 6T40, 6T45, 6F35

GM

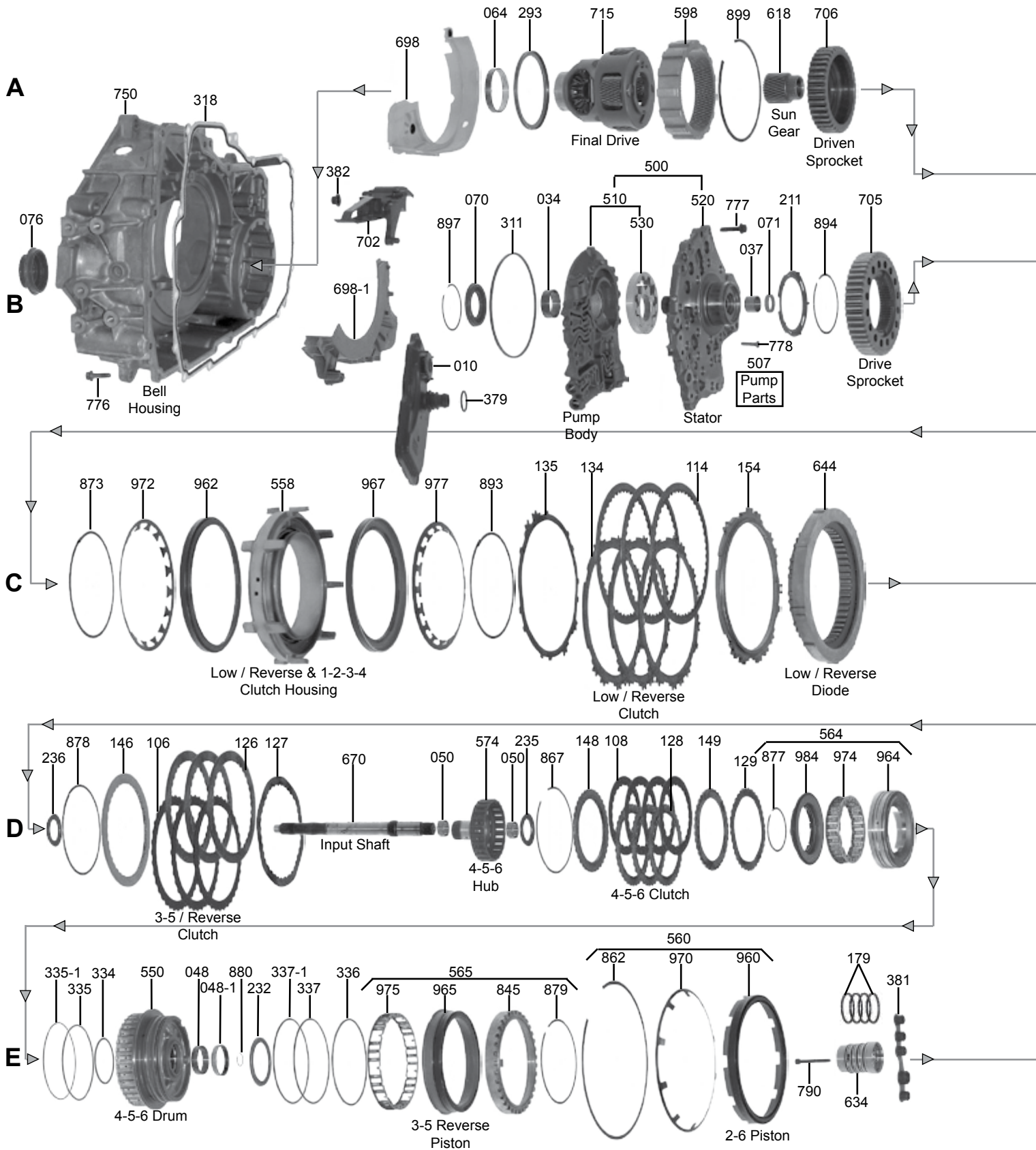

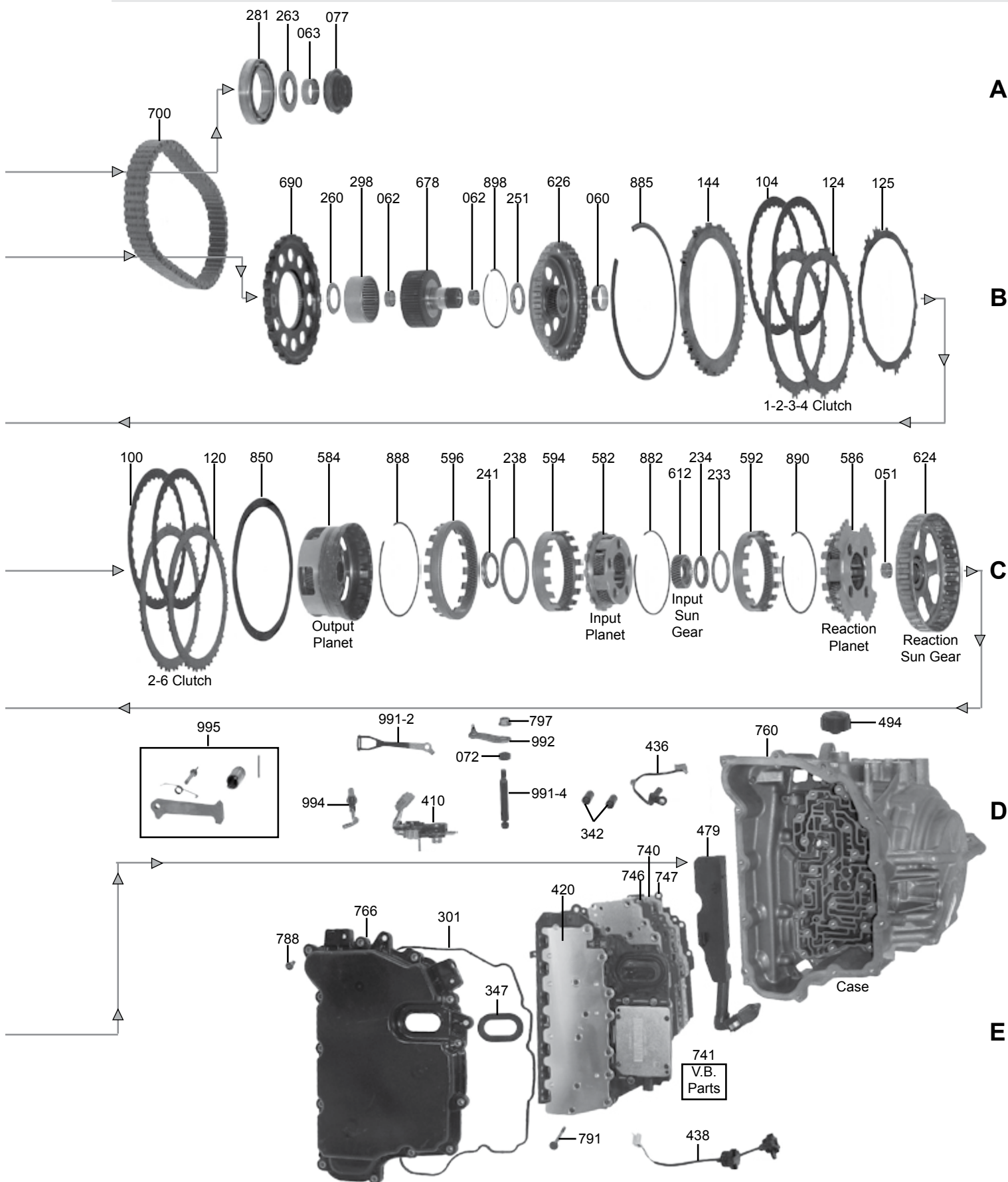



6T30, 6T40, 6T45, 6F35

ILL#	Part#		QTY	REF#
OVERHAUL KITS & PISTON KITS				
NI.....	K118900GX.....	Overhaul Kit, GM 6T40/45 W/Out Pistons 2008-Up	1	N/A
NI.....	K118900GAX	Overhaul Kit, GM 6T30 W/Out Pistons 2009-Up	1	N/A
NI.....	K118900FX	Overhaul Kit, Ford 6F35 W/Out Pistons 2009-Up	1	N/A
NI.....	K118900G-99	Bonded Piston, Kit, GM 6T40/45, 2008-Up	1	N/A
NI.....	K118900GA-99.....	Bonded Piston, Kit, GM 6T30, 2009-Up	1	N/A
NI.....	K118900F-99.....	Bonded Piston, Kit, Ford 6F35, 2009-Up.....	1	N/A
MASTER L/STEEL KITS				
NI.....	DK11800GXS	MASTER L/STEELS Kit, GM 6T40/45 W/Out Pistons 2008-Up	1	N/A
NI.....	DK11800GAXS	MASTER L/STEELS Kit, GM 6T30 W/Out Pistons 2009-Up	1	N/A
NI.....	DK11800FXS	MASTER L/STEELS Kit, Ford 6F35 W/Out Pistons 2009-Up	1	N/A
MASTER W/STEELS KITS				
NI.....	DK11800GX	MASTER W/STEELS Kit, GM 6T40/45 W/Out Pistons 2008-Up	1	N/A
NI.....	DK11800GAX	MASTER L/STEELS Kit, GM 6T30 W/Out Pistons 2009-Up	1	N/A
NI.....	DK11800FX	MASTER W/STEELS Kit, Ford 6F35 W/Out Pistons 2009-Up	1	N/A
FILTERS				
010.....	118710G.....	Filter, 6T40/45, 2008-Up.....	1	24230708
010.....	118710GA.....	Filter, 6T30, 2009-Up.....	1	TBA
010.....	118710F.....	Filter, 6F35, 2009-Up.....	1	9L8Z-7A098-B
NI.....	118711.....	Screen, 6T40 Solenoid To Valve Body (Plastic Beaded) 2008-Up	1	24242274
BUSHINGS				
034.....	118005	Bushing, 6T30/6T40/45 Pump Body (.700" Wide)(1.560" ID) 2008-Up	1	TBA
034.....	118005	Bushing, 6F35 Pump Body 2009-Up	1	TBA
037.....	118002G.....	Bushing, 6T40 Stator (Rear) (.755" Wide)(.792" ID) 2008-Up	1	TBA
037.....	118002F.....	Bushing, 6F35 Stator (Rear) (.829" Wide)(.792" ID) 2009-Up	1	TBA
048-1	118003	Bushing, 6T40/6F35 4-5-6 Clutch Drum (Rear)(.324" Wide)(.841" ID) 2008-Up	1	TBA
048.....	118004G.....	Bushing, 6T40 4-5-6 Clutch Drum (Front)(.415" Wide)(1.637" ID) 2008-Up	1	TBA
048.....	118004F.....	Bushing, 6F35 4-5-6 Clutch Drum (Front)(.360" Wide)(1.637" ID) 2009-Up	1	TBA
050.....	118006	Bushing, 6T40/6F35 4-5-6 Clutch Hub (.302" Wide)(.824" ID) 2008-Up	2	TBA
051.....	118007	Bushing, 6T40/6F35 Reaction Sun Gear (.553" Wide)(1.184" ID) 2008-Up	1	TBA
060.....	118008G.....	Bushing, 6T40 Output Planet Sun Gear (.545" Wide)(1.365" ID) 2008-Up	1	TBA
060.....	118008F.....	Bushing, 6F35 Output Planet Sun Gear (.558" Wide)(1.635" ID) 2009-Up	1	TBA
062.....	118009	Bushing, 6T40/6F35 Drive Sprocket Hub (.377" Wide)(.794" ID) 2008-Up	2	TBA
063.....	118010G.....	Bushing, 6T40 Axle To Case (.625" Wide)(1.384" ID) 2008-Up.....	1	TBA
063.....	118010F.....	Bushing, 6F35 Axle To Case (.615" Wide)(1.378" ID) 2009-Up.....	1	TBA
063.....	118010	Bushing, 6F35/6T40 Axle To Case (Teflon Coated, Reduces Wear, More Support & Lube) 09-Up	1	204200
NI.....	K0100.....	Kit, 6F35/6T40 Axle Bushing/Axle Seal (3-Pc Tool Kit, 5-Teflon Bushings, 5-Axle Seals) 2008-Up	1	Superior
NI.....	K099	Kit, Refill 6F35/6T40 Axle Bushing/Axle Seal (1-Teflon Bushing, 1-Axle Seal) 2008-Up	1	Superior
064.....	118011G.....	Bushing, 6T40 Bell Housing To Differential (.420" Wide)(2.552" ID) 2008-Up	1	TBA
064.....	118011F.....	Bushing, 6F35 Bell Housing To Differential (.450" Wide)(3.744" ID) 2009-Up.....	1	TBA
METAL CLAD SEALS				
070.....	118151G.....	Seal, 6T30/6T40 Pump (.300" Thick)(W/Short Flange) 2008-Up	1	24230691
070.....	118151F.....	Seal, 6F35 Pump (.350" Thick)(W/Long Flange) 2009-Up	1	9L8Z-7A248-D
071.....	118156	Seal, 6T30/6T40/6F35 Pump Stator To Input Shaft (In Stator, Rear) 2008-Up	1	9L8Z-7048-AB
071.....	118156A.....	Seal, 6T30 Pump Stator To Input Shaft (In Stator, Rear) 2009-Up	1	TBA
072.....	84511	Seal, 6T40/6F35 Manual Shaft (.765" OD) 2008-Up	1	8614709
072.....	118155	Seal, 6T30 Manual Shaft, 2009-Up	1	TBA
076.....	118154G.....	Seal, 6T30/6T40 Axle Right (Bell Hsg Side) 2008-Up	1	24230682
076.....	118154F.....	Seal, 6F35 Axle Right FWD (Bell Hsg Side) 2009-Up	1	9L8Z-1177-BA
076.....	118154FA.....	Seal, 6F35 Axle Right AWD (Bell Hsg Side) 2009-Up	1	9L8Z-1177-C
077.....	118153	Seal, 6T30/6T40 Axle Left (Case Side) 2008-Up	1	24230715
077.....	118153	Seal, 6F35 Axle Left (Case Side) 2009-Up.....	1	9L8Z-1177-A
FRICTIONS				
100.....	118101G.....	Friction, 6T40 2-6 Clutch (.058")(36 Teeth)(8.562" OD)(Smooth) 2008-Up	2	24248898
100.....	118101GA.....	Friction, 6T30 2-6 Clutch (.062")(30 Teeth)(7.721" OD)(Waved) 2012-Up	2	24261226
100.....	118101F.....	Friction, 6F35 2-6 Clutch (.073")(36 Teeth)(8.562" OD)(Grooved) 2009-Up	2	9L8Z-7B164-B
104.....	118101G.....	Friction, 6T40 1-2-3-4 Clutch (.058")(36 Teeth)(8.562" OD)(Smooth) 2008-Up	2	24248898
104.....	118101GB.....	Friction, 6T30 1-2-3-4 Clutch (.058")(36 Teeth)(7.721" OD)(Waved) 2012-Up	2	24261227
104.....	118101F.....	Friction, 6F35 1-2-3-4 Clutch (.073")(36 Teeth)(8.562" OD)(Grooved) 2009-Up	2	9L8Z-7B164-B
106.....	118107G.....	Friction, 6T40 3-5 Reverse Clutch (.063")(36 External Teeth)(5.710" ID)(Smooth) 2008-Up	3	24247997
106.....	118107GA.....	Friction, 6T30 3-5 Reverse Clutch (.063")(30 External Teeth)(6.403" OD)(Waved) 2012-Up	3	24261225
106.....	118107F.....	Friction, 6F35 3-5 Reverse Clutch (.063")(36 External Teeth)(5.710" ID)(Grooved) 2009-Up.....	3	9L8Z-7B164-C

6T30, 6T40, 6T45, 6F35

ILL#	Part#		QTY	REF#
108.....	118105G.....	Friction, 6T40 4-5-6 Clutch (.063") (24 Teeth) (4.800" OD) (24 Clutch Lining Segments) 2008-Up	4.....	24250754
108.....	118105GA.....	Friction, 6T30 4-5-6 Clutch (.063") (24 Teeth) (4.334" OD) (Waved) 2012-Up	4.....	24261228
108.....	118105F.....	Friction, 6F35 4-5-6 Clutch (.061") (24 Teeth) (4.800" OD) (32 Clutch Lining Segments) 2009-Up	5.....	9L8Z-7B164-D
114.....	118103G.....	Friction, 6T40 Low/Reverse Clutch (.065") (48 Teeth) (8.500" OD) (W/Grooves) 2008-Up	3.....	24231257
114.....	118103GA.....	Friction, 6T30 Low/Reverse Clutch (.065") (48 Teeth) (7.641" OD) (Waved) 2012-Up	3.....	24261224
114.....	118103F.....	Friction, 6F35 Low/Reverse Clutch (.061") (48 Teeth) (8.562" OD) (W/Segments) 2009-Up	3.....	9L8Z-7B164-A
NI.....	K118GF.....	Friction Module, 6T40 2008-Up.....	1.....	RCP96-246
NI.....	K118GAF.....	Friction Module, 6T30 2012-Up.....	1.....	RCP96-280
NI.....	K118FF.....	Friction Module, 6F35 2009-Up.....	1.....	TBA
STEELS				
120.....	118104G.....	Steel, 6T40 2-6 Clutch (.114") (15 Teeth) (7 3/8" ID) 2008-Up	2.....	24230731
120.....	118104F.....	Steel, 6F35 2-6 Clutch (.132") (15 Teeth) (7 3/8" ID) 2009-Up	2.....	9L8Z-7B442-B
124.....	118100G.....	Steel, 6T40 1-2-3-4 Clutch (.067") (12 Teeth W/Half Moon Notches) (7 3/8" ID) 2008-Up	2.....	24231263
125.....	118100GA.....	Steel, 6T40 Waved, 1-2-3-4 Clutch (.035") (4 Teeth W/Half Moon Notches) (7 1/2" ID) 2008-Up.....	1.....	24230818
124.....	118100F.....	Steel, 6F35 1-2-3-4 Clutch (.067") (11 Teeth W/Half Moon Notches) (7 3/8" ID) 2009-Up	2.....	9L8Z-7B442-A
125.....	118100FA.....	Steel, 6F35 Waved, 1-2-3-4 Clutch (.035") (4T W/Half Moon Notches & 1 Square Tooth) (7-1/2" ID)	1.....	9L8Z-7B070-F
126.....	118108G.....	Steel, 6T40 3-5 Reverse Clutch (.114") (36 Internal Teeth) (6 3/4" OD) 2008-Up	3.....	24230758
127.....	118110GA.....	Steel, 6T40 Waved, 3-5 Reverse Clutch (.035") (36 Internal Teeth) (6 11/16" OD) 2008-Up	1.....	24230757
126.....	118108F.....	Steel, 6F35 3-5 Reverse Clutch (.133") (24 Internal Teeth) (6 3/4" OD) 2009-Up	3.....	9L8Z-7B442-D
127.....	118110F.....	Steel, 6F35 Waved, 3-5 Reverse Clutch (.035") (24 Internal Teeth) (6 3/4" OD) 2009-Up	1.....	9L8Z-7B070-E
128.....	118106G.....	Steel, 6T40 4-5-6 Clutch (.067") (36 Teeth) (3.780" ID) 2008-Up	3.....	24231255
129.....	118106GA.....	Steel, 6T40 Waved, 4-5-6 Clutch (.113") (36 Teeth) (3.780" ID) 2008-Up	1.....	24230753
128.....	118106F.....	Steel, 6F35 4-5-6 Clutch (.067") (24 Teeth) (3.777" ID) 2009-Up	5.....	9L8Z-7B442-E
134.....	118102G.....	Steel, 6T40 Low/Reverse Clutch (.067") (12 Teeth W/Half Moon Notches) (7 9/16" ID) 2008-Up	3.....	24231258
135.....	118102GA.....	Steel, 6T40 Waved, Low/Reverse Clutch (.075") (4 Teeth W/Half Moon Notches) (7 3/4" ID)	1.....	24230812
134.....	118102F.....	Steel, 6F35 Low/Reverse Clutch (.067") (12 Teeth With V Notches) (7 9/16" ID) 2009-Up	3.....	9L8Z-7B442-C
135.....	118102FA.....	Steel, 6F35 Waved, Low/Reverse Clutch (.038") (5 Teeth W/V Notches) (7 9/16" ID) 2009-Up	1.....	9L8Z-7E085-C
NI.....	K118GS.....	Steel Module, 6T40 2008-Up.....	1.....	TBA
NI.....	K118FS.....	Steel Module, 6F35 2009-Up.....	1.....	TBA
PRESSURE PLATES				
144.....	118131.....	Press Plate, 6T40/6F35 1-2-3-4 Clu (.315") (18T W/Half Moon Notches) (7 3/8" ID) 2008-Up.....	1.....	24230820
146.....	118132G.....	Pressure Plate, 6T40 3-5 Reverse Clutch (.121") (36 Internal Teeth) (6 3/4" OD) 2008-Up.....	1.....	24253297
146.....	118132F.....	Pressure Plate, 6F35 3-5 Reverse Clutch (.137") (24 Internal Teeth) (6 3/4" OD) 2009-Up.....	1.....	TBA
148.....	118133G.....	Pressure Plate, 6T40 4-5-6 Clutch (.120") (36 Teeth) (3.782" ID) 2008-Up	1.....	24230755
148.....	118133F.....	Pressure Plate, 6F35 4-5-6 Clutch (.103") (24 Teeth) (3.779" ID) 2009-Up.....	1.....	9L8Z-7B066-C
149.....	118134G.....	Apply Plate, 6T40 4-5-6 Clutch (.114") (36 Teeth) (3.782" ID) 2008-Up	1.....	24233864
154.....	118135G.....	Pressure Plate, 6T40 Low/Reverse Clutch (.216") (12 Teeth) (7 9/16" ID) 2008-Up	1.....	24232635
154.....	118135F.....	Pressure Plate, 6F35 Low/Reverse Clutch (.205") (12 Teeth) (7 9/16" ID) 2009-Up	1.....	9L8Z-7B066-A
SEALING RINGS				
NI.....	K118903.....	Ring Kit, 6T40/6F35, 2009-Up.....	1.....	TBA
179.....	118301.....	Ring, 6T40/6F35 2-6 Support/3-5 Rev & 4-5-6 Clu (.093" Thk 1.770" OD) (Solid Teflon) 09-Up	4.....	TBA
WASHERS & BEARINGS				
211.....	118401G.....	Washer, 6T40 Stator To Drive Sprocket (Black Plastic W/5 Tabs) (4.044" OD) 2008-Up	1.....	24234072
211.....	118401F.....	Washer, 6F35 Stator To Drive Sprocket (Black Plastic W/3 Tabs) (Cast # 9L8P-7G099-BA) 2009-Up.....	1.....	9L8Z-7G099-A
232.....	118411.....	Bearing, 6T40/6F35 4-5-6 Clutch Drum To Case (.149" Thick) (2.960" OD) (2.315" ID)	1.....	24231205
233.....	118412G.....	Bearing, 6T40 Input Planet To Reaction Planet (.115" Thick) (2.610" OD) (2.072" ID) W/ Inner Shoulder.....	1.....	24230782
233.....	118412F.....	Bearing, 6F35 Input Planet To Reaction Planet (.119" Thick) (2.602" OD) (2.078" ID) No Shoulder.....	1.....	9L8Z-7G177-A
234.....	118413G.....	Bearing, 6T40 Input Sun Gear To Reaction Planet (.137" Thick) (2.055" OD) (1.409" ID)	1.....	24230783
234.....	118413F.....	Bearing, 6F35 Input Sun Gear To Reaction Planet (.157" Thick) (2.021" OD) (1.344" ID)	1.....	9L8Z-7C096-D
235.....	118414G.....	Bearing, 6T40 4-5-6 Clutch Hub To 4-5-6 Clutch Drum (.149" Thick) (1.959" OD) (1.257" ID)	1-2.....	24230762
235.....	118414F.....	Bearing, 6F35 4-5-6 Clutch Hub To 4-5-6 Clutch Drum (.151" Thick) (1.964" OD) (1.266" ID)	1-2.....	9L8Z-7F242-A
236.....	118414G.....	Bearing, 6T40 4-5-6 Clutch Hub To Reaction Sun Gear	1.....	24230762
236.....	118414F.....	Bearing, 6F35 4-5-6 Clutch Hub To Reaction Sun Gear	1.....	9L8Z-7F242-A
238.....	118415G.....	Bearing, 6T40 Output Planet To Input Planet (.137" Thick) (4.166" OD) (3.353" ID)	1.....	24230795
238.....	118415F.....	Bearing, 6F35 Output Planet To Input Planet (.137" Thick) (4.244" OD) (3.445" ID)	1.....	9L8Z-7C096-A
241.....	118416G.....	Bearing, 6T40 Output Planet To Input Sun Gear (.260" Thick W/Shoulder) (1.581" ID)	1.....	24260431
241.....	118416F.....	Bearing, 6F35 Output Planet To Input Sun Gear (.210" Thick W/Shoulder) (1.581" ID)	1.....	9L8Z-7C096-B
251.....	118417G.....	Bearing, 6T40 Drive Sprocket Hub To Output Sun Gear (.154" Thick) (2.018" OD) (1.382" ID)	1.....	24237665
251.....	118417F.....	Bearing, 6F35 Drive Sprocket Hub To Output Sun Gear (.138" Thick) (2.021" OD) (1.430" ID)	1.....	9L8Z-7D234-A
260.....	118418G.....	Bearing, 6T40 Stator To Drive Sprocket Hub (.148" Thick) (1.958" OD) (1.256" ID)	1.....	24230762
260.....	118418F.....	Bearing, 6F35 Stator To Drive Sprocket Hub (.150" Thick) (1.964" OD) (1.266" ID)	1.....	9L8Z-7D234-B
263.....	118419G.....	Bearing, 6T40 Driven Sprocket To Case (.193" Thick) (2.628" OD) (1.575" ID) 2008-Up	1.....	24237523
263.....	118419F.....	Bearing, 6F35 Driven Sprocket To Case (.190" Thick) (2.628" OD) (1.613" ID) 2009-Up	1.....	9L8Z-7G355-A
281.....	118421.....	Ball Brg, 6T40/6F35 Driven Sprocket (Inner) (.746" Thick) (4.131" OD) (2.755" ID) (#F-845910)	1.....	TBA



6T30, 6T40, 6T45, 6F35

ILL#	Part#		QTY	REF#
293.....	118422G.....	Bearing, 6T40 Bell Housing To Differential (.300" W/Shoulder)(4.798" OD)(4.113" ID).....	1.....	TBA
293.....	118422F.....	Bearing, 6F35 Bell Housing To Differential (.150" Thick)(2.806" OD)(2.174" ID) 2009-Up.....	1.....	9L8Z-7G112-A
298.....	118423G.....	Caged Needle Bearing, 6T40 Drive Sprocket Hub (.970" Wide)(3.010" OD)(#24231457).....	1.....	TBA
298.....	118423F.....	Caged Needle Bearing, 6F35 Drive Sprocket Hub (.975" Wide)(3.010" OD)(#F-39344Z02).....	1.....	TBA

GASKETS & RUBBER COMPONENTS

301.....	118500G.....	Gasket, 6T40/45 Side Pan (Molded Rubber) 2008-Up.....	1.....	24234281
301.....	118500GA.....	Gasket, 6T30 Side Pan (Molded Rubber) 2009-Up.....	1.....	TBA
301.....	118500F.....	Gasket, 6F35 Side Pan (Molded Rubber) 2009-Up.....	1.....	TBA
311.....	118211.....	LC Seal (Pump O-Ring) 6F35/6T40, 2009-Up.....	1.....	TBA
318.....	118501G.....	Gasket, 6T40/45 Bell Housing To Case (15 Bolt)(Metal W/Bonded Rubber) 2008-Up.....	1.....	24235140
318.....	118501GA.....	Gasket, 6T30 Bell Housing To Case (16 Bolt)(Metal W/Bonded Rubber) 2009-Up.....	1.....	24231613
379.....	118213G.....	O-Ring, Filter, 6T40, 2008-Up.....	1.....	TBA
379.....	73513.....	O-Ring, Filter, 6F35, 2009-Up.....	1.....	F3RZ-7H223-A
NI.....	118526G.....	Gasket, 6T40, Valve Body, Upper (Upper) 2008-Up.....	1.....	TBA
NI.....	118526GA.....	Gasket, 6T40, Valve Body, Upper (Lower) 2008-Up.....	1.....	TBA
NI.....	118527G.....	Gasket, 6T40, Valve Body, Lower (Upper) 2008-Up.....	1.....	TBA
NI.....	118527GA.....	Gasket, 6T40, Valve Body, Lower (Lower) 2008-Up.....	1.....	TBA
NI.....	118526F.....	Gasket, 6F35, Valve Body, Upper (Upper) 2009-Up.....	1.....	TBA
NI.....	118526FA.....	Gasket, 6F35, Valve Body, Upper (Lower) 2009-Up.....	1.....	TBA
NI.....	118527F.....	Gasket, 6F35, Valve Body, Lower (Upper) 2009-Up.....	1.....	TBA
NI.....	118527FA.....	Gasket, 6F35, Valve Body, Lower (Lower) 2009-Up.....	1.....	TBA
746.....	K118752G.....	Separator Plate, 6T40 (W/Bonded Gaskets) VB To Alum Housing.....	1.....	TBA
746.....	K118752F.....	Separator Plate, 6F35 (W/Bonded Gaskets) VB To Solenoid Plate (#BW28000032 MA).....	1.....	9L8Z-7Z490-A
747.....	K118752GA.....	Separator Plate, 6T40 (W/Bonded Gaskets) VB To Case.....	1.....	TBA
747.....	K118752FA.....	Separator Plate, 6F35 (W/Bonded Gaskets) VB To Case (Cast #9L8P-7J236-AC).....	1.....	9L8Z-7Z490-B

ELECTRICAL COMPONENTS

410.....	118991G.....	Switch, 6T40 MLPS W/Roost Comb (6-Wire Harn & 6-Pin Female Conn)(#0719) 2008-Up.....	1.....	24230719
410.....	118991F.....	Switch, 6F35 MLPS W/Rooster Comb (W/3 Prong Conn)(Cast # C1080) 2009-Up.....	1.....	9L8Z-7H557-A
420.....	118949GA.....	Solenoid Module, 6T40/6T45 (RPO Code: MH7/MH8) (GM TECHM, OEM) 2008-10.....	1.....	24256523
420.....	118949G.....	Solenoid Module, 6T30/40/45 (RPO Code: MH7/MH8/MH9/MH/MHK/MHJ/MCH) (TECHM, OE) 10-12.....	1.....	24256524
420.....	118949GB.....	Solenoid Module, 6T30/40/45 (RPO Code: MH8) (GM TECHM, OEM) 2012-14.....	1.....	24265367
420.....	118949GC.....	Solenoid Module, 6T30/40/45 (RPO Code: MH7/MH8/MH9/MHB/MHH/MHK) (GM TECHM, OEM) 2014.....	1.....	24267723
420.....	118949GD.....	Solenoid Module, 6T30/40/45 (RPO Code: MH7/MNH) (GM TECHM, OEM) 2014.....	1.....	24267724
420.....	118949F.....	Solenoid Assembly, 6F35 2009-Up.....	1.....	AL8Z-7G391-A
420.....	118949FA.....	Solenoid Assembly, 6F35 (7 Solenoid In Top Alum Housing Of VB)(Cast #9L8P-7A092-CA).....	1.....	9L8Z-7G391-A
436.....	118958G.....	Sensor, 6T40 Output Speed (W/2 Wire Harness W/2 Prong Female Conn) 2008-Up.....	1.....	24259852
436.....	118958F.....	Sensor, 6F35 Output Speed (W/3 Wire Harness W/4 Prong Female Conn) 2009-Up.....	1.....	9L8Z-7H103-B
438.....	118954G.....	Sensor, 6T40 Input Speed (W/2 Wire Harness W/2 Prong Female Conn) 2008-Up.....	1.....	TBA
438.....	118954F.....	Sensor, 6F35 Input Speed (W/3 Prong Conn)(Cast # 279101472) 2009-Up.....	1.....	9L8Z-7M101-B
446.....	118987F.....	Circuit Board, 6F35 (14 Pin Conn)(Cast # 9L8P-7G276-CA On Back Side) 2009-Up.....	1.....	9L8P-7G276-A
479.....	118631G.....	Valve, 6T40 Fluid Level Control (Black Plastic)(Goes Beside VB) 2008-Up.....	1.....	24243351

PUMPS & PUMP COMPONENTS

500.....	118912G.....	Pump Assembly, 6T40.....	1.....	TBA
500.....	118912F.....	Pump Assembly, 6F35.....	1.....	TBA
510.....	118916G.....	Pump Body, 6T40 W/Gears (Alum) (Cast # 24245547 On Front) 2008-Up.....	1.....	TBA
510.....	118916F.....	Pump Body, 6F35 W/Gears (Alum) (Cast # 7A103 EXXDA On Front) 2009-Up.....	1.....	TBA
520.....	118918G.....	Stator, 6T40 Cast Iron (Cast # 0A21) 2008-Up.....	1.....	TBA
520.....	118918F.....	Stator, 6T35 Cast Iron (Cast # EXXDA) 2009-Up.....	1.....	TBA
530.....	K118201G.....	Pump Gear Set, 6T40 (.497" Thick) (9T Inner Gear/11T Outer Gear)(W/2 Flats For Hub) 2008-Up.....	1.....	TBA
530.....	K118201F.....	Pump Gear Set, 6F35 (.496" Thick) (7T Inner Gear/8T Outer Gear)(W/2 Flats For Hub) 2009-Up.....	1.....	TBA

DRUMS, HUBS & CLUTCH PISTON KITS

550.....	118734G.....	Drum, 6T40 4-5-6 Clutch (Alum)(4 Clutch)(36 Outer Lugs For 3-5 Reverse Clutch) 2008-Up.....	1.....	24253300
550.....	K118734G.....	Drum Update Kit, 6T40 4-5-6 (Drum, 3-5/Rev Backing Plate, Snap Ring) 2008-Up.....	1.....	24255922
550.....	K118734GA.....	Drum Update Kit, 6T40 4-5-6 (Drum, 3-5/Rev Plate, 3-5/Rev Waved Plate, Snap Ring) 08-Up.....	1.....	TBA
550.....	118734F.....	Drum, 6F35 4-5-6 Clutch (Alum)(5 Clutch)(24 Outer Lugs For 3-5 Reverse Clutch) 2009-Up.....	1.....	9L8Z-7G384-A
558.....	118826G.....	Housing, 6T40 Low/Rev & 1-2-3-4 Clutch (Alum)(#CH6-A Under Low/Rev Cl Piston 2008-Up.....	1.....	TBA
558.....	118826F.....	Housing, 6F35 Low/Rev & 1-2-3-4 Clutch (Alum)(#9L8P-7G033 On Back Side) 2009-Up.....	1.....	9L8Z-7L328-A
560.....	K118763G.....	Piston Kit, 6T40 2-6 Clutch (Bonded)(3 Pieces) 2008-Up.....	1.....	TBA
560.....	K118763F.....	Piston Kit, 6F35 2-6 Clutch (Bonded)(4 Pieces) 2009-Up.....	1.....	TBA
562.....	K118762G.....	Piston Kit, 6T40 1-2-3-4 Clutch (Bonded Piston Cast # 24230816) 2008-Up.....	1.....	TBA
562.....	K118762F.....	Piston Kit, 6F35 1-2-3-4 Clutch (Bonded Piston Cast #9L8P-7A262-AC) 2009-Up.....	1.....	TBA
564.....	K118765G.....	Piston Kit, 6T40 4-5-6 Clutch (Bonded)(4 Pieces) 2008-Up.....	1.....	TBA
564.....	K118765F.....	Piston Kit, 6F35 4-5-6 Clutch (Bonded)(4 Pieces) 2009-Up.....	1.....	TBA
565.....	K118764G.....	Piston Kit, 6T40 3-5 Reverse Clutch (Bonded)(4 Pieces) 2008-Up.....	1.....	TBA

6T30, 6T40, 6T45, 6F35

ILL#	Part#		QTY	REF#
565.....	K118764F.....	Piston Kit, 6F35 3-5 Reverse Clutch (Bonded)(4 Pieces) 2009-Up.....	1.....	TBA
574.....	118744G.....	Hub, 6T40 4-5-6 Clutch (24 Teeth Clutch Hub)(2.602" Overall Height) 2008-Up.....	1.....	24230763
574.....	118744F.....	Hub, 6F35 4-5-6 Clutch (24 Teeth Clutch Hub)(2.729" Overall Height) 2009-Up.....	1.....	9L8Z-7H351-A
576.....	K118766G.....	Piston Kit, 6T40 Low/Reverse Clutch (Bonded Piston Is .450" Thick On Outer Edge) 2008-Up.....	1.....	TBA
576.....	K118766F.....	Piston Kit, 6F35 Low/Reverse Clutch (Bonded Piston Is .415" Thick On Outer Edge) 2009-Up.....	1.....	TBA
PLANETS, RING GEARS & SUN GEARS				
582.....	118747G.....	Planet, 6T40 Input (5 Gear) (Uses 41T 1 Groove Sun Gear)(1.339" Thick) 2008-Up.....	1.....	24250887
582.....	118747F.....	Planet, 6F35 Input (5 Gear) (Uses 41T No Groove Sun Gear)(1.409" Thick) 2009-Up.....	1.....	9L8Z-7D491-B
584.....	118748G.....	Planet, 6T40 Output (5 Gear) (Uses 37T 1 Groove Sun Gear)(2.553" Thick) 2008-Up.....	1.....	24233635
584.....	118748F.....	Planet, 6F35 Output (5 Gear) (Uses 37T No Groove Sun Gear)(2.673" Thick) 2009-Up.....	1.....	9L8Z-7D491-A
586.....	118749G.....	Planet, 6T40 Reaction (4 Gear) (34 Teeth 1 Groove Pinions) 2008-Up.....	1.....	24233625
586.....	118749G.....	Planet, 6F35 Reaction (4 Gear) (34T No Groove Pinions)(Cast # 102810000818) 2009-Up.....	1.....	9L8Z-7D491-D
592.....	118757G.....	Ring Gear, 6T40 Input Planet (5.015" OD W/1 Groove On OD) 2008-Up.....	1.....	TBA
592.....	118757F.....	Ring Gear, 6F35 Input Planet (5.139" OD No Groove On OD) 2009-Up.....	1.....	TBA
594.....	118758G.....	Ring Gear, 6T40 Output Planet (5.017" OD W/1 Groove On OD)(1.206" Thick) 2008-Up.....	1.....	TBA
594.....	118758F.....	Ring Gear, 6F35 Output Planet (5.144" OD W/No Groove On OD)(1.323" Thick) 2009-Up.....	1.....	TBA
596.....	118759G.....	Ring Gear, 6T40 Reaction Planet (1.051" Thick)(5.985" OD W/1 Groove On OD) 2008-Up.....	1.....	TBA
596.....	118759F.....	Ring Gear, 6F35 Reaction Planet (1.044" Thick)(5.945" OD W/No Groove On OD) 2009-Up.....	1.....	TBA
598.....	118845G.....	Ring Gear, 6T40 Differential (1.359" Thk)(89T 1-Groove On Outer Lugs)(15 Lug) 2008-Up.....	1.....	TBA
598.....	118845F.....	Ring Gear, 6F35 Differential (1.336" Thick)(101 Teeth)(12 Lugs) 2009-Up.....	1.....	9L8Z-7F343-A
612.....	118753G.....	Sun Gear, 6T40 Input Planet (41 Teeth, 1 Groove)(.630" Thick)(2.105" OD) 2008-Up.....	1.....	24230784
612.....	118753F.....	Sun Gear, 6F35 Input Planet (41 Teeth, No Groove)(.750" Thick)(2.185" OD) 2009-Up.....	1.....	9L8Z-7D063-A
618.....	118846G.....	Sun Gear, 6T40 Differential (31 Teeth, 1 Groove)(1.845" OD) 2008-Up.....	1.....	TBA
618.....	118846F.....	Sun Gear, 6F35 Differential (39 Teeth, No Groove)(2.345" OD) 2009-Up.....	1.....	9L8Z-7F342-A
624.....	118756G.....	Sun Gear, 6T40 Reaction W/Hub (35 Teeth, 1 Groove)(2.350" Overall Height) 2008-Up.....	1.....	24241247
624.....	118756F.....	Sun Gear, 6T35 Reaction W/Hub (35 Teeth, No Groove)(2.300" Overall Height) 2009-Up.....	1.....	9L8Z-7A019-B
626.....	118755G.....	Sun Gear, 6T40 Output Planet (37 Teeth, 1 Groove)(W/36 Teeth Clutch Hub) 2008-Up.....	1.....	24241246
626.....	118755F.....	Sun Gear, 6F35 Output Planet (37 Teeth, No Groove)(W/36 Teeth Clutch Hub) 2009-Up.....	1.....	9L8Z-7A019-A
634.....	118825.....	Drum Hub Support/Ring Tower 6T40/6F35, (4-Ring, 3-Bolt, 2.322" Long) 09-Up.....	1.....	9L8Z-7A130-A
DIODES, INPUT SHAFTS, CHAINS, CHAIN COMPONENTS & DIFFERENTIALS				
644.....	118727G.....	Diode, 6T40 Low/Reverse (.709" Thick Outer Race)(48T On Inner Race) 2008-Up.....	1.....	24242021
644.....	118727F.....	Diode, 6F35 Low/Reverse (.792" Thick Outer Race)(32T On Inner Race) 2009-Up.....	1.....	9L8Z-7A089-A
670.....	118851G.....	Shaft, 6T40 Input (10 9/16" Long) 2008-Up.....	1.....	24235179
670.....	118851F.....	Shaft, 6F35 Input (10 11/16" Long) 2009-Up.....	1.....	9L8Z-7F213-A
678.....	118741G.....	Hub, 6T40 Drive Sprocket (59 Sprocket Splines)(43 Splines To Output Planet) 2008-Up.....	1.....	24233647
690.....	118824G.....	Park Gear, 6T40 (24 Outer Lugs)(59 Inner Splines)(8" OD) 2008-Up.....	1.....	TBA
690.....	118824F.....	Park Gear, 6F35 W/Drive Sprocket Hub (24 Outer Lugs)(8" OD) 2009-Up.....	1.....	9L8Z-7060-B
698-1.....	118621G.....	Oil Baffle, 6T40 Chain (2 Bolts To Case)(Cast # 24239618)(Plastic) 2008-Up.....	1.....	TBA
698-1.....	118621F.....	Oil Baffle, 6F35 Chain (2 Bolts To Case)(Metal) 2009-Up.....	1.....	9L8Z-7978-A
698.....	118622G.....	Oil Baffle, 6T40 Chain (2 Bolts To Bell)(Cast # 24246165)(Plastic) 2008-Up.....	1.....	TBA
698.....	118622F.....	Oil Baffle, 6F35 Chain (2 Bolts To Bell)(Cast # 9L8P-7H245-AE)(Plastic) 2009-Up.....	1.....	9L8Z-7H245-A
700.....	118885G.....	Chain, 6T40 (1 1/4" Wide)(40 Links) 2008-Up.....	1.....	24238173
700.....	118885F.....	Chain, 6F35 (1" Wide)(41 Links) 2009-Up.....	1.....	9L8Z-7G249-C
702.....	118623G.....	Oil Scoop, 6T40 Chain (8" Long) (Black Plastic) 2008-Up.....	1.....	24237594
702.....	118623F.....	Oil Scoop, 6F35 Chain (5 1/4" Long)(White Plastic)(Cast #BB5P-7J387-AA) 2009-Up.....	1.....	9L8Z-7J387-A
705.....	118883G.....	Sprocket, 6T40 Drive (48 Teeth)(59 Inner Splines)(1.170" Thick) 2008-Up.....	1.....	24231312
705.....	118883F.....	Sprocket, 6F35 Drive (45 Teeth)(.922" Thick) 2009-Up.....	1.....	9L8Z-7G132-D
706.....	118884G.....	Sprocket, 6T40 Driven (40 Teeth)(1.162" Wide Teeth) 2008-Up.....	1.....	24232286
706.....	118884F.....	Sprocket, 6F35 Driven (44 Teeth)(.922" Wide Teeth) 2009-Up.....	1.....	9L8Z-7G132-B
715.....	118910G.....	Differential, 6T40 (5 3/4" Tall)(4 Gear Planet)(Uses 31 Teeth Sun Gear) 2008-Up.....	1.....	TBA
715.....	118910F.....	Differential, 6F35 (7" Tall)(4 Gear Planet)(Uses 39 Teeth Sun Gear) 2009-Up.....	1.....	9L8Z-7F465-B
VALVE BODIES				
740.....	118754G.....	Valve Body, 6T40 W/Top Alum Housing (Cast # 24248223 On Bottom Side) 2008-Up.....	1.....	TBA
740.....	118754F.....	Valve Body, 6F35 Bottom Alum 1/2 Only (Cast # EBJZA On Bottom Side) 2008-Up.....	1.....	9L8Z-7A100-A
746.....	118752G.....	Separator Plate, 6T40 Valve Body To Alum Housing 2008-Up.....	1.....	TBA
746.....	118752F.....	Separator Plate, 6F35 Valve Body To Solenoid Plate (Cast # BW28000032 MA).....	1.....	9L8Z-7Z490-A
747.....	118752GA.....	Separator Plate, 6T40 Valve Body To Case 2009-Up.....	1.....	TBA
747.....	118752FA.....	Separator Plate, 6F35 Valve Body To Case (Cast #9L8P-7J236-AC).....	1.....	9L8Z-7Z490-B
HOUSINGS, CASES, CUSHIONS & SNAP RINGS				
750.....	118703G.....	Bell Housing, 6T40 (6" Top Bolts) (Starter At 3:00)(Cast #CAV. 3.1) 2008-Up.....	1.....	TBA
750.....	118703F.....	Bell Hsg, 6F35 (2.5L)(6-3/8" Top Bolts)(Starter 2:00)(Cast # RFB5P-7976-BB) 2009-Up.....	1.....	9L8Z-7005-V
760.....	118701G.....	Case, 6T40 (15 Bolts To Bell) (Tag # 24252534) 2008-Up.....	1.....	TBA
760.....	118701F.....	Case, 6F35 (17 Bolts To Bell) (Cast # RFCV6P-7006-CC) 2009-Up.....	1.....	9L8Z-7005-D
766.....	118803G.....	Side Pan, 6T40 (13 Bolt)(Connector Hole Is Horizontal)(Plastic) 2008-Up.....	1.....	24253434

6T30, 6T40, 6T45, 6F35

ILL#	Part#		QTY	REF#
766	118803F	Side Pan, 6F35 (13 Bolt)(Conn Hole Is Vertical)(Plastic)(Cast # CV6P-7G004-AA) 2009-Up	1	9L8Z-7G004-A
797	118081G	Nut, 6T40 Shift Lever (W/Shoulder) 2008-Up	1	TBA
797	118081F	Nut, 6F35 Shift Lever (No Shoulder) 2009-Up	1	TBA
845	118564G	Housing, 6T40 3-5 Reverse Clutch Piston (.708" Thick At Outer Lugs)(6 1/4" OD) 2008-Up	1	TBA
845	118564F	Housing, 6F35 3-5 Reverse Clutch Piston (.784" Thick At Outer Lugs)(6 1/4" OD) 2009-Up	1	9L8Z-7F283-A
850	118142G	Cushion, 6T40 2-6 Clutch (.058" Thick)(8 5/8" OD)(Waved) 2008-Up	1	24230729
850	118142F	Cushion, 6F35 2-6 Clutch (.035" Thick)(8 5/8" OD)(Waved) 2009-Up	1	9L8Z-7E085-A
862	118601G	Snap Ring, 6T40 Holds 2-6 Clutch Return Spring In (.058" Thick)(9 9/16" OD) 2008-Up	1	24230730
862	118601F	Snap Ring, 6F35 Holds 2-6 Clutch Return Spring In (.084" Thick)(9 7/16" OD) 2009-Up	1	9L8Z-7D483-A
867	118602G	Snap Ring, 6T40 Holds 4-5-6 Clutch Pressure Plate In (.057" Thick)(5.200" OD) 2008-Up	1	24230756
867	118602F	Snap Ring, 6F35 Holds 4-5-6 Clutch Pressure Plate In (.059" Thick)(5.015" OD) 2009-Up	1	9L8Z-7B066-C
873	118603G	Snap Ring, 6T40 Holds 1-2-3-4 Clutch Return Spring In (.060" Thick)(6 3/8" OD) 2008-Up	1	24230815
873	118603F	Snap Ring, 6F35 Holds 1-2-3-4 Clutch Return Spring In (.057" Thick)(6 9/16" OD) 2009-Up	1	9L8Z-7H365-B
877	118604	Snap Ring, 6T40/6F35 Holds 4-5-6 Clut Spring Retainer In (.059" Thick)(2.660" OD) 2008-Up	1	24230752
878	118605G	Snap Ring, 6T40 Holds 3-5 Rev Clutch Pressure Plate In (.062" Thick)(5.490" OD) 2008-Up	1	24253298
878	118605F	Snap Ring, 6F35 Holds 3-5 Rev Clutch Pressure Plate In (.059" Thick)(6.030" OD) 2009-Up	1	TBA
879	118606G	Snap Ring, 6T40 Holds 3-5 Rev Piston Hsg To 4-5-6 Clutch Drum (.057" Thick)(5.040" OD) 2008-Up	1	TBA
879	118606F	Snap Ring, 6F35 Holds 3-5 Rev Piston Hsg To 4-5-6 Clutch Drum (.059" Thick)(5.200" OD) 2009-Up	1	9L8Z-7C122-E
880	118607	Snap Ring, 6T40/6F35 Holds Input Shaft To 4-5-6 Clutch Drum (.039" Thick)(.818" OD) 2008-Up	1	24231268
882	118608	Snap Ring, 6T40/6F35 Holds Output Planet Ring Gr To Input Planet (.097" Thick)(5.285" OD) 2008-Up	1	TBA
885	118609G	Snap Ring, 6T40 Holds 1-2-3-4 Clu Press Plate In (.130" Thick)(9 3/4" OD)(Square Ends) 2008-Up	1	24231265
885	118609F	Snap Ring, 6F35 Holds 1-2-3-4 Clu Press Plate In (.128" Thick)(9 3/4" OD)(Hooked Ends) 2009-Up	1	9L8Z-7D483-A
888	118610	Snap Ring, 6T40/6F35 Holds React Planet Ring Gear To Output Planet (.079" Thick)(5.763" OD) 08-Up	1	TBA
890	118611G	Snap Ring, 6T40 Holds Input Ring Gr To React Planet (.099" Thick)(5.118" OD)(.160" Wide) 08-Up	1	TBA
890	118611F	Snap Ring, 6F35 Holds Input Ring Gr To React Planet (.099" Thick)(5.110" OD)(.156" Wide) 09-Up	1	TBA
893	118603G	Snap Ring, 6T40 Holds Low/Reverse Clutch Return Spring In (.060" Thick)(6 3/8" OD) 2008-Up	1	24230815
893	118612F	Snap Ring, 6F35 Holds Low/Reverse Clutch Return Spring In (.057" Thick)(6 1/2" OD) 2009-Up	1	9L8Z-7C122-G
894	118613G	Snap Ring, 6T40 Holds Drive Sprocket To Hub (.058" Thick)(3.642" OD) 2008-Up	1	24231278
894	118613F	Snap Ring, 6T35 Holds Drive Sprocket To Hub (.058" Thick)(3.684" OD) 2009-Up	1	9L8Z-7C122-B
897	118614G	Snap Ring, 6T40 Holds Pump Seal In (.059" Thick)(2.846" OD) 2008-Up	1	TBA
898	118613G	Snap Ring, 6T40 Holds Park Gear To Drive Sprocket Hub 2008-Up	1-2	24231278
899	118614G	Snap Ring, 6T40 Holds Ring Gear To Bell Hsg (.114" Thick)(6 1/4" OD)(W/Square Ends) 2008-Up	1	TBA
899	118614F	Snap Ring, 6F35 Holds Ring Gear To Bell Housing (.111" Thick)(7" OD)(W/Hooked Ends) 2009-Up	1	9L8Z-7C122-A
NI	118615F	Apply Ring, 6F35 2-6 Clutch (Snaps Onto Bonded Piston)(Steel)(.635" Thick)(8 1/8" OD) 2009-Up	1	9L8Z-7E005-B

CLUTCH PISTONS, SPRINGS, RETAINERS & MISCELLANEOUS

960	118763G	Piston, 6T40 2-6 Clutch (Bonded) (.870" Thick)(7 3/4" OD) 2008-Up	1	24230727
960	118763F	Piston, 6F35 2-6 Clutch (Bonded) (.630" Thick)(7 3/4" OD) 2009-Up	1	9L8Z-7E005-A
962	118762G	Piston, 6T40 1-2-3-4 Clutch (Bonded)(8 1/16" OD)(Cast #24230816) 2008-Up	1	24230816
962	118762F	Piston, 6F35 1-2-3-4 Clutch (Bonded)(8 1/16" OD)(Cast #9L8P-7A262-AC) 2009-Up	1	9L8Z-7A262-A
964	118765G	Piston, 6T40 4-5-6 Clutch (Alum) (1.076" Thick)(4.622" OD) 2008-Up	1	24231250
964	118765G	Piston, 6F35 4-5-6 Clutch (Alum) (1.101" Thick)(4.622" OD) 2009-Up	1	9L8Z-7A262-C
965	118764	Piston, 6T40 3-5 Reverse Clu(Bonded) No-Notches (Replaces 3-Notch Design) 2008-Up	1	24259061
965	118764	Piston, 6F35 3-5 Reverse Clutch (Bonded)(Cast # 9L8P-7F254-AC) 2009-Up	1	9L8Z-7F283-A
967	118766G	Piston, 6T40 Low/Reverse Clutch (Bonded)(.450" Thick On Outer Edge)(8 1/16" OD) 2008-Up	1	24257106
967	118766F	Piston, 6F35 Low/Reverse Clutch (Bonded)(.415" Thick On Outer Edge)(8" OD) 2009-Up	1	9L8Z-7D402-A
970	118873G	Spring, 6T40 2-6 Clutch Return (10 Fingers)(8 5/8" OD) 2008-Up	1	24230728
970	118873F	Spring, 6F35 2-6 Clutch Return (11 Fingers)(8 5/8" OD) 2009-Up	1	9L8Z-7B070-A
972	118872G	Spring, 6T40 1-2-3-4 Clutch Return (16 Triangle Fingers)(7 7/8" OD) 2008-Up	1	24230817
972	118872F	Spring, 6F35 1-2-3-4 Clutch Return(16 Square Fingers)(7 7/8" OD) 2009-Up	1	9L8Z-7B070-G
974	118875G	Spring/Retainer, 6T40 4-5-6 Clutch Return (28 Springs)(.856" Thick)(4.076" OD) 2008-Up	1	TBA
974	118875F	Spring/Retainer, 6F35 4-5-6 Clutch Return (30 Springs)(.670" Thick)(4.232" OD) 2009-Up	1	9L8Z-7F222-A
975	118874G	Spring/Retainer, 6T40 3-5 Reverse Clutch Return (27 Springs)(5 3/4" OD) 2008-Up	1	24230741
975	118874F	Spring/Retainer, 6F35 3-5 Reverse Clutch Return (26 Springs)(5 15/16" OD) 2009-Up	1	9L8Z-7F235-A
977	118876G	Spring, 6T40 Low/Reverse Clutch Return (18 Fingers)(7 3/4" OD) 2008-Up	1	24230814
977	118876F	Spring, 6F35 Low/Reverse Clutch Return (16 Fingers)(7 11/16" OD) 2009-Up	1	9L8Z-7B070-C
984	118865G	Retainer/Piston, 6T40 4-5-6 Clutch (Bonded)(Cast # 24231252) 2008-Up	1	24231252
984	118865F	Retainer/Piston, 6F35 4-5-6 Clutch (Bonded)(Cast #9L8P-7J029-AA) 2009-Up	1	9L8Z-7H360-A
991-2	118624G	Detent Spring, 6T40 Rooster Comb (Roller Is .543" Long) 2008-Up	1	24231174
991-2	118624F	Detent Spring, 6F35 Rooster Comb (Roller Is .645" Long) 2009-Up	1	9L8Z-7E332-A
991-4	118625G	Manual Shaft, 6T40 (3.387" Long)(2-Roll Pins To Hold Shaft To Case & 1-Roll Pin To MLPS) 08-Up	1	24231168
991-4	118625F	Manual Shaft, 6F35 (3.387" Long)(Uses 1-Roll Pin To Hold Shaft To MLPS) 2009-Up	1	9L8Z-7A256-A
992	118626G	Manual Lever, 6T40 (2.812" Long With 1/8" Bend) 2008-Up	1	TBA
992	118626F	Manual Lever, 6F35 (3.055" Long With 1/2" Bend)(Cast # 26T) 2009-Up	1	TBA
994	118627	Actuator, 6T40/6F35 Park Rod (6 1/4" Long) 2008-Up	1	9L8Z-7A256-A
995	K118628G	Park Pawl Assembly, 6T40 (5 Pieces) 2008-Up	1	TBA
995	K118628F	Park Pawl Assembly, 6F35 (4 Pieces) (Cast # 9L8P-7A441-AD On Park Pawl) 2009-Up	1	TBA
NI	118480F	Cooler, 6F35 (Alum)(2 Bolt) (Mounts On Top Of Case)(Cast # CV6P-7869-AD) 2009-Up	1	TBA

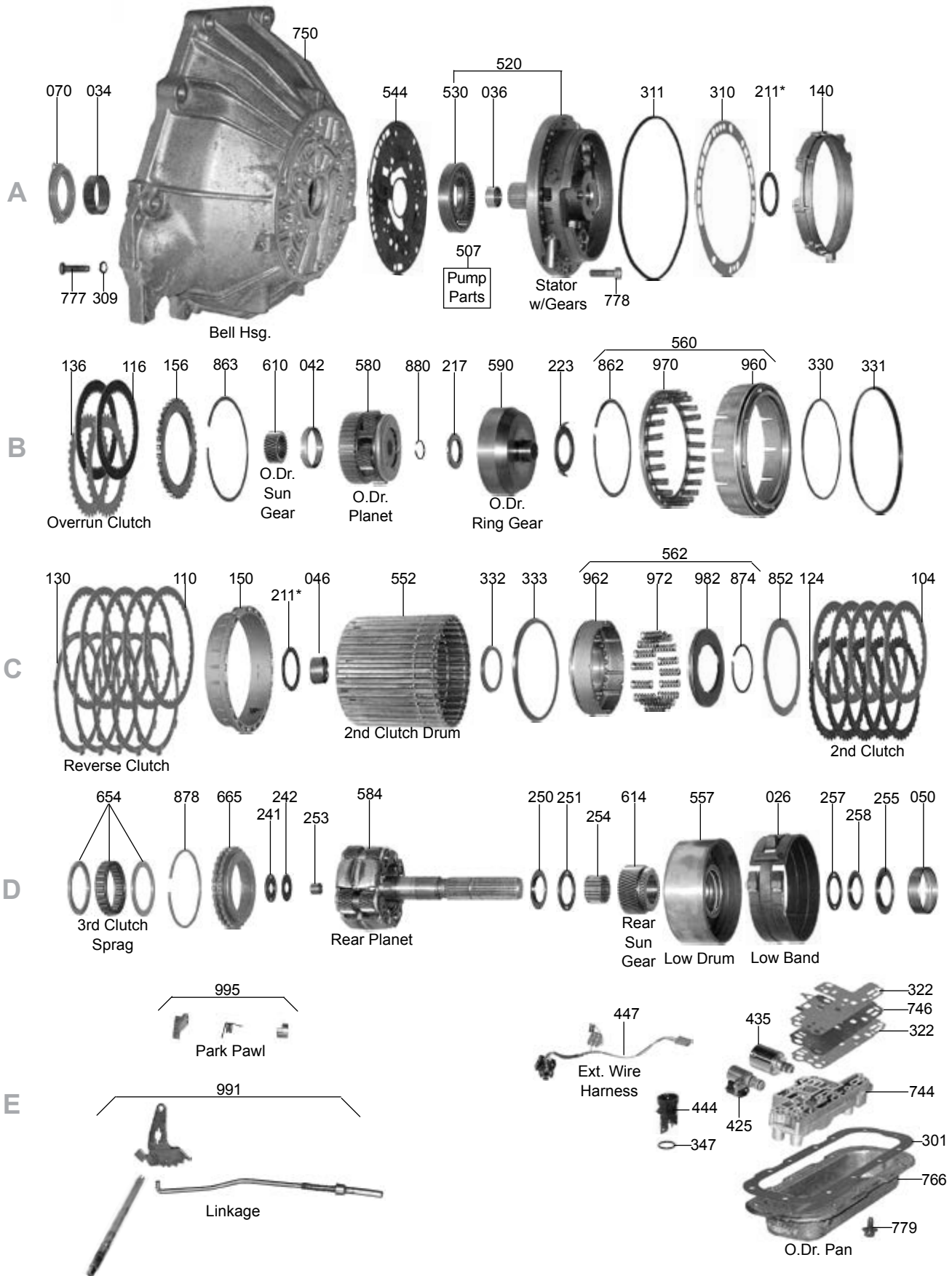

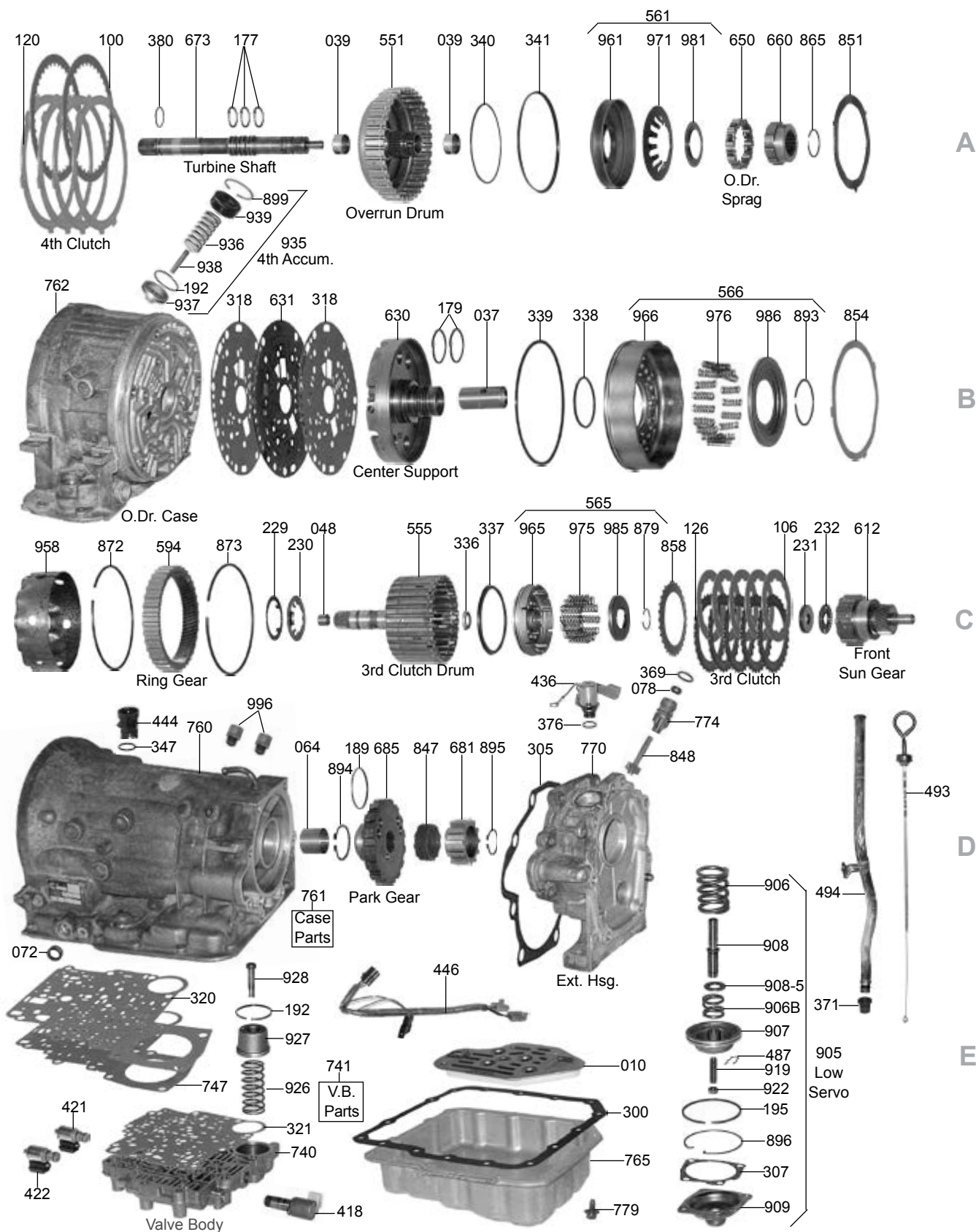



180, 180C, 3L30, 4L30E

ILL#	Part#		QTY	REF#
OVERHAUL KITS				
NI.....	K54900.....	Overhaul Kit, 180/180C Combo 1969-Up.....	1.....	N/A
NI.....	K54900P.....	Overhaul Kit, 180C Postal.....	1.....	N/A
NI.....	K54900C.....	Overhaul Kit 180C Tracker, Suzuki Sidekick 89-98.....	1.....	N/A
NI.....	K54900A.....	Overhaul Kit Holden (Australian) 69-Up.....	1.....	N/A
NI.....	K54900E.....	Overhaul Kit, 4L30E 1989-Up W / O-RUN Bonded Piston.....	1.....	N/A
MASTER L/STEEL KITS				
NI.....	DK5400S.....	Master L/Steel Kit, 180/180C Combo 1969-Up.....	1.....	N/A
NI.....	DK5400PS.....	Master L/Steel Kit, 180C Postal.....	1.....	N/A
NI.....	DK5400CS.....	Master L/Steel Kit 180C Tracker, Suzuki Sidekick 89-98.....	1.....	N/A
NI.....	DK5400AS.....	Master L/Steel Kit Holden (Australian) 69-Up.....	1.....	N/A
NI.....	DK5400ES.....	Master L/Steel Kit, 4L30E 90-97 W / O-RUN Bonded Piston (*BMW 1989-94).....	1.....	N/A
NI.....	DK5400FS.....	Master L/Steel Kit, 4L30E 98-Up W / O-RUN Bonded Piston (*BMW 1995-Up).....	1.....	N/A
NI.....	DK5400HS.....	Master L/Steel Kit, 4L30E Combo (W/ Both .098" & .063" 3rd Fric) W / O-Run Piston, 1989-Up.....	1.....	N/A
MASTER W/STEELS KITS				
NI.....	DK5400.....	Master W/Steel Kit, 180/180C Combo 1969-Up.....	1.....	N/A
NI.....	DK5400P.....	Master W/Steel Kit, 180C Postal.....	1.....	N/A
NI.....	DK5400C.....	Master W/Steel Kit 180C Tracker, Suzuki Sidekick 89-98.....	1.....	N/A
NI.....	DK5400A.....	Master W/Steel Kit Holden (Australian) 69-Up.....	1.....	N/A
NI.....	DK5400E.....	Master W/Steel Kit, 4L30E 1989-97 W / O-RUN Bonded Piston (*BMW 1989-94).....	1.....	N/A
NI.....	DK5400F.....	Master W/Steel Kit, 4L30E 1998-Up W / O-RUN Bonded Piston (*BMW 1995-Up).....	1.....	N/A
NI.....	DK5400H.....	Master W/Steel Kit, 4L30E Combo (W/ Both .098" & .063" 3rd Fric) W / O-Run Piston, 1989-Up.....	1.....	N/A
FILTERS				
010.....	54800.....	Filter, 180/180C 1969-Up.....	1.....	5258130
010.....	54800E.....	Filter, 4L30E (1/2" Tall Pick-Up) Clear Cover (Except BMW & Cadillac) 1989-Up.....	1.....	8-96041-011-0
010.....	54800B.....	Filter, 4L30E (11/16" Tall Pick-Up) Black Cover, BMW & Cadillac, 1991-Up.....	1.....	96015432
MISCELLANEOUS FILTERS				
015.....	54812.....	Filter, 4L30E PWM Solenoid Screen (3 3/4" long)(In Valve Body) 1989-Up.....	1.....	94014437
016.....	34665.....	Filter, 180/180C Governor (Tapered).....	1.....	8627509
018.....	54813.....	Filter, 4L30E Force Motor Screen (In Aux. Valve Body) 1989-Up.....	1.....	96014345
BANDS				
026.....	54313.....	Band, 180/180C/4L30E Low 1969-Up.....	1.....	8958960
BUSHINGS				
030.....	K54901.....	Bushing Kit, 180/180C 1969-Up.....	1.....	TBA
030.....	K54901E.....	Bushing Kit, 4L30E 1989-Up.....	1.....	TBA
034.....	8005.....	Bushing, 180C/4L30E Front, Bell Housing, 1969-Up.....	1.....	8958661
034.....	54005A.....	Bushing, 180C/4L30E Front, Bell Housing, Narrow, Late, .548", 1969-Up.....	1.....	8958661
034.....	54253-01.....	Bushing, 180C/4L30E Front, Bell Housing (Tighter Tolerance Bushing) 1969-Up.....	1.....	Sonnax
036.....	65002.....	Bushing, 180/180C/4L30E Pump Stator (Front) 1969-Up.....	1.....	8628915
037.....	54015.....	Bushing, 180/180C Pump Stator (Rear) 1969-Up.....	1.....	8958621
039.....	54012.....	Bushing, 4L30E Overrun Drum 1989-Up.....	1.....	8634908
042.....	75006.....	Bushing, 4L30E Overdrive Planet 1989-Up.....	1.....	8631905
037.....	54009.....	Bushing, 4L30E Center Support 1989-Up.....	1.....	TBA
037.....	54009A.....	Bushing, 4L30E Center Support Updated, 1989-Up.....	1.....	TBA
046.....	54006.....	Bushing, 180/180C/4L30E 2nd Clutch Drum 1969-Up.....	1.....	5258128
048.....	54010.....	Bushing, 4L30E 3rd Clutch Drum Shaft (Pilot) 1989-Up.....	1.....	8634925
050.....	54007.....	Bushing, 180/180C/4L30E Input Sun Gear 1969-Up.....	1.....	5258075
064.....	54003.....	Bushing, 180/180C/4L30E Case 1969-Up.....	1.....	5258191
066.....	38004.....	Bushing, 180/180C/4L30E Extension Housing (Bronze) 1969-Up.....	1.....	6260048
METAL CLAD SEALS				
070.....	38151G.....	Seal, 180/180C Front (Converter Housing) 1969-Up.....	1.....	8670283
070.....	54151.....	Seal, 4L30E Front (Converter Housing) 1989-Up.....	1.....	8-96015-187-0
072.....	38511.....	Seal, 180/180C Linkage Shaft 1969-Up.....	1.....	8623056
072.....	84511.....	Seal, 4L30E Linkage Shaft 1989-Up.....	1.....	8644709
074.....	8850B.....	Seal, 180/180C Ext Hsg (Exc Sidekick/Tracker, Postal) 1969-Up.....	1.....	1243402
074.....	54152.....	Seal, 180/180C Ext Hsg (Sidekick, Tracker 2wd) 1989-Up.....	1.....	96040762
074.....	89155.....	Seal, 180/180C Ext Hsg (Sidekick, Tracker 4wd) 1989-Up.....	1.....	96054039
074.....	8850P.....	Seal, 180/180C Ext Hsg (Postal) 1969-Up.....	1.....	96040138
074.....	82152.....	Seal, 4L30E Extension Housing Seal 1989-Up.....	1.....	96014416
078.....	3991.....	Seal, 180/180C Speed-O Shaft 1969-Up.....	1.....	1240382
FRICTIONS				

180, 180C, 3L30, 4L30E

ILL#	Part#		QTY	REF#
100.....	54106	Friction, 4L30E 4th Clutch .086" 1989-Up	3	8-96014-459-0
104.....	54204	Friction, 180/180C/4L30E 2nd Clutch .097" 1969-Up.....	3-5	96013664
106.....	54206	Friction, 180/180C/4L30E 3rd Clutch .098" 1969-Up (*BMW 1989-94).....	2-5	90064281
106.....	54206A	Friction, 4L30E 3rd Clutch .063" 1998-Up (*BMW 1995-Up).....	2-6	96017371
110.....	54222	Friction, 180/180C/4L30E Reverse Clutch .095" 1969-Up	2-5	96013665
116.....	54108	Friction, 4L30E Overrun Clutch .086" 1989-Up	2	8-96014-195-0
119.....	K54F	Friction Module, 180/180C 1969-Up.....	1	TBA
119.....	K54EF	Friction Module, 4L30E 1989-97	1	TBA
119.....	K54FF	Friction Module, 4L30E 1998-Up.....	1	TBA
119.....	K54HF	Friction Module, Combo 4L30E (W/ Both .098"&.063" 3rd Clu Fric) 1989-Up.....	1	TBA
STEELS				
120.....	54107	Steel, 4L30E 4th Clutch .080" 1989-Up.....	4	8-96014-187-0
124.....	54205A	Steel, 180/180C/4L30E 2nd Clutch .083" 1969-Up	3-6	96040118
124.....	54205	Steel, 180/180C/4L30E 2nd Clutch .070" 1969-Up	3-6	5258057
126.....	54221C	Steel, 180/180C/4L30E 3rd Clutch .083" 1969-Up.....	3-6	5258955
126.....	54221	Steel, 180/180C/4L30E 3rd Clutch .070" 1969-Up.....	3-6	5258086
130.....	54221A	Steel, 180 Reverse Clutch .070" 1969-Up.....	3-6	5258019
130.....	54221B	Steel, 180/180C/4L30E Reverse Clutch .083" 1969-Up.....	3-6	96040135
136.....	54109	Steel, 4L30E Overrun Clutch .082" 1989-Up.....	2	8-9604-194-0
139.....	K54S	Steel Module, 180/180C 1969-Up	1	TBA
139.....	K54ES	Steel Module, 4L30E 1989-Up	1	TBA
PRESSURE PLATES				
140.....	54131	Spacer Plate, 4L30E 4th Clutch (Aluminum) 1989-Up	1	TBA
150.....	54132	Spacer Plate, 180/180C Reverse Clutch (3/4" Thick)(Aluminum) 1969-Up.....	1	8958733
150.....	54132A	Spacer Plate, 4L30E Reverse Clutch (1 3/16" Thick)(Aluminum) 1989-Up.....	1	TBA
156.....	54133	Pressure Plate, 4L40E Overrun Clutch .200" 1989-Up	1	TBA
MODULATORS				
160.....	54525	Modulator, 180/180C (1 Blue Stripe) (Broached Style) (Non-Adjustable) 1969-Up.....	1	8958947
160.....	54525A	Modulator, 180/180C (2 Blue Stripes) (Chevrolet Round Hole)(Adjustable) 1969-Up.....	1	96013028
160.....	54525B	Modulator, 180/180C (2 Green Stripes) Postal *Can Use 54525C*	1	96013866
160.....	54525C	Modulator, 180/180C (1 Green Stripe) (Non-Broached Style) (Non-Adjustable) 1969-Up.....	1	51-0302-02-00
160.....	54525D	Modulator, 180/180C (1 Purple Stripe) (Suzuki, GEO Tracker) (Adjustable) 1989-Up	1	96040434
162.....	13266	Hose, 180/180C Modulator (Elbow) 1969-Up.....	1	C1AZ-7B087-E
163.....	54631	Valve, 180/180C Under Modulator 1969-Up.....	1	96040265
163.....	54632	Sleeve, 180/180C (Aluminum, For Valve Under Modulator) 1969-Up.....	1	5258921
164.....	54633	Pin, 180/180C Modulator 1969-Up.....	1	5258244
VALVE BODY KITS				
165.....	K54908	Valve Body Kit, 180C (Postal) Replaces Broken Springs & VB Roll Pins 1982-Up (Transgo)	1	SK-180-C
165.....	K54908T	Valve Body Kit, 4L30E (Translab).....	1	TL-4L30
165.....	K54908ES	Valve Body Kit, 4L30E (Superior)	1	TBA
165.....	K54908E	Shift Kit, 4L30E (Contains: Center Support Bushing, Driver, Turbine Shaft Ball & Capsule, TCC Spring In Stator, Pump Alignment Tool, Drill Bit For Valve Body) 1991-04 (Transgo)	1	SK-4L30E
SEALING RINGS				
175.....	K54903	Ring Kit, 180/180C 1969-Up.....	1	TBA
175.....	K54903A	Ring Kit, 180/180C (For Holden Only).....	1	TBA
175.....	K54903E	Ring Kit, 4L30E 1989-Up.....	1	TBA
177.....	54304	Ring, 4L30E Turbine Shaft (Scarf Cut)(Teflon) 1989-Up	3	8628090
179.....	54302	Ring, 180/180C Stator 1969-Up (4L30E Center Support 1989-Up)	2-4	5258106
189.....	54300	Ring, 180/180C/4L30E Governor Hub 1969-Up.....	3	5258837
189.....	54300A	Ring, 180C Governor Hub (For Holden Only)	3	5258100
192.....	34711	Ring, 180/180C/4L30E Accumulator Piston 1969-Up.....	1	8623653
195.....	54303	Ring, 180/180C/4L30E Low Servo Piston 1969-Up	1	5258159
WASHERS & BEARINGS				
200.....	K54907	Washer Kit, 180/180C 1969-86	1	TBA
200.....	K54907A	Washer Kit, 180/180C/4L30E (1-Metal & 6- Plastic Selective) 1987-Up	1	TBA
200.....	K54907D	Washer Kit, 180/180C/4L30E Pump/Center Support (6 Selectives)(No Tab) 1969-Up	1	TBA
211.....	54701	Washer, 180C/4L30E Pump/Center Support .061" (3 Tab) 1987-Up.....	1	94040561
211.....	54701F	Washer, 180C/4L30E Pump/Center Support .069" (3 Tab) 1987-Up.....	1	94040562
211.....	54701A	Washer, 180C/4L30E Pump/Center Support .077" (3 Tab) 1987-Up.....	1	94040563
211.....	54701B	Washer, 180C/4L30E Pump/Center Support .082" (3 Tab) 1987-Up.....	1	TBA
211.....	54701C	Washer, 180C/4L30E Pump/Center Support .084" (3 Tab) 1987-Up.....	1	94040564
211.....	54701D	Washer, 180C/4L30E Pump/Center Support .092" (3 Tab) 1987-Up.....	1	94040565



180, 180C, 3L30, 4L30E

ILL#	Part#		QTY	REF#
211	54701E	Washer, 180C/4L30E Pump/Center Support .100" (3 Tab) 1987-Up	1	94040566
211	54701N	Washer, 180C/4L30E Pump/Center Support .069" (No Tab) 1969-Up	1	TBA
211	54701P	Washer, 180C/4L30E Pump/Center Support .076" (No Tab) 1969-Up	1	TBA
211	54701Q	Washer, 180C/4L30E Pump/Center Support .091" (No Tab) 1969-Up	1	TBA
211	54701R	Washer, 180C/4L30E Pump/Center Support .099" (No Tab) 1969-Up	1	TBA
211	54701-03K	Shim Kit, Pump/Center Support (2- .075" 3-Tab Washers, 4- .010" Shims, 2- .030" Shims)	1	54701-03K
217	54421	Bearing W/Race, 4L30E Overdrive Planet to Overdrive Ring Gear 1989-Up	1	8634035
223	65425	Washer, 4L30E Overdrive Ring Gear to Overdrive Case (2 Tab)	1	8-96014-390-0
229	54702A	Washer, 180/180C/4L30E 2nd Drum to 3rd Drum (Front)(5 Tab Metal) 1969-Up	1	5258945
229	54702	Washer, 180/180C/4L30E 2nd Drum to 3rd Drum (Front)(Plastic) 1969-Up	1	96040241
230	54401	Washer, 180/180C/4L30E 2nd Drum to 3rd Drum (Rear) 1969-Up	1	5258945
231	54431	Race, 180/180C/4L30E 3rd Drum to Sun Gear (Front) 1969-Up	1	TBA
232	54707	Bearing, 180/180C/4L30E 3rd Drum to Sun Gear (Rear) 1969-Up	1	96040078
233	54432	Race, 4L30E 3rd Drum to Sun Gear (Rear)(.076") 1989-Up	1	TBA
241	54422	Bearing, 180/180C Sun Gear to Planet (.520" ID) 1969-Up	1	TBA
241	57408	Bearing, 4L30E Sun Gear to Planet (.715" ID) 1989-Up	1	8-96014-602-0
242	54433	Race, 180/180C Sun Gear to Planet (.520" ID) 1969-Up	1	5258555
242	54433A	Race, 4L30E Sun Gear to Planet (.725" ID) 1989-Up	1	TBA
250	54434	Race, 180/180C Sun Gear to Low Drum & Low Drum to Case 1969-Up	2	TBA
251	54702	Bearing, 180/180C Sun Gear to Low Drum & Low Drum to Case 1969-Up	2	5686837
251	54423	Bearing, 4L30E Planet to Low Drum (Stays in Planet) 1989-Up	1	TBA
254	54424	Caged Bearing, 4L30E (Stays in Output Shaft) 1989-Up	1	TBA
257	54425	Bearing W/Race, 4L30E Low Drum to Case 1989-Up	1	8-96014-084-0

GASKETS & RUBBER COMPONENTS

300	13600	Gasket, 180/180C Bottom Pan 1969-Up	1	14050668
300	54501F	Gasket, 4L30E (Exc BMW) Bottom Pan 1989-Up	1	8-9014-234-0
300	54501AF	Gasket, 4L30E (BMW) Bottom Pan 1991-Up	1	98091
301	54502F	Gasket, 4L30E Front Overdrive Pan 1989-Up	1	8-9014-235-0
305	13613	Gasket, 180/180C/4L30E Extension Housing 1969-Up	1	96040534
305	54613	Gasket, 4L30E Extension Housing 1989-Up	1	8-96014-417-0
307	13614	Gasket, 180/180C Servo Cover 1969-Up	1	5258339
309	13268A	Gasket, 180/180C Pump Bolt Washer 1969-Up	12	3884683
310	13601B	Gasket, 180/180C Pump 1969-Up	1	5258939
310	13601E	Gasket, 4L30E Pump 1989-Up	1	96014973
311	13602	O-Ring, 180/180C/4L30E Pump 1969-Up	1	96017189
318	54511	Gasket, 4L30E Center Support To Plate 1989-91 (Takes 2)	2	TBA
318	54511A	Gasket, 4L30E Center Support To Plate 1992-Up (Takes 2)	2	96016514
320	13610	Gasket, 180/180C Valve Body(Upper)(Exc 1987-Up P.O., Luv, Tracker & Sidekick) 1969-Up	1	96040729
320	13610A	Gasket, 180/180C Valve Body(Upper)(Post Office, Luv, Tracker & Sidekick) 1987-Up	1	92000777
320	13610E	Gasket, 4L30E Valve Body (Upper) 1989-11/93	1	8-96016-265-0
320	13610F	Gasket, 4L30E Valve Body (Upper) 12/93-Up	1	8-96018-338-0
321	13612	Gasket, 180/180C Valve Body(Lower)(Exc 1987-Up P.O., Luv, Tracker & Sidekick) 1969-Up	1	5258443
321	13612A	Gasket, 180/180C Valve Body(Lower)(Post Office, Luv, Tracker & Sidekick) 1987-Up	1	92000776
321	13612E	Gasket, 4L30E Valve Body (Lower) 1989-Up	1	8-96015-4170-0
322	13211	Gasket, 4L30E Auxiliary Valve Body (Upper) 1989-Up	1	8-96017-400-0
322	13216	Gasket, 4L30E Auxiliary Valve Body (Lower) 1989-Up	1-2	8-96017-399-0
326	13617	Gasket, 180/180C Filter 1969-Up	1	5258245
327	54513	Gasket, 180/180C Modulator 1969-Up	1	TBA
336	13619	Lip Seal, 180/180C/4L30E 3rd Clutch (Inner)	1	5258543
339	13602	O-Ring, 4L30E, Overdrive Housing, 1989-Up	1	96017189
354	54121	O-Ring, 4L30E 4th Accumulator Cover (For Aluminum Cover)	2	TBA
368	3410	O-Ring, 180/180C Speed-o Sleeve 1969-Up	1	10054241
371	3291	O-Ring, 180/180C Filler Tube 1969-Up	1	6264902
371	3292	Boot, 180/180C/4L30E Filler Tube 1969-Up	1	TBA
372	3667	O-Ring, 180/180C Detent Cable 1969-Up	1	5258404
380	13503A	O-Ring, 180C/4L30E Turbine Shaft (Goes Behind Splines) 1982-Up	1	TBA

TECHNICAL MANUALS

400	TM4L30-E	Tech Manual, 4L30E 1989-Up	1	83-4L30-ETM
-----	----------	----------------------------	---	-------------

ELECTRICAL COMPONENTS

410	54991E	Switch, Mode/PRNDL 4L30E 29" Harn, 8-Prong (Passport 98-02, SLX 98-99, Trooper 98-00)	1	8-96017-511-0
410	54991F	Switch, Mode/PRNDL 4L30E 8-1/2" Harness 8-Male Prong	1	TBA
411	54992	Switch, 180/180C 2nd Clutch Pressure 1969-Up	1	TBA
416	35640	Switch, 180/180C Governor Pressure 40 PSI 1969-Up	1	8648062
416	35646	Switch, 180/180C Governor Pressure 46 PSI 1969-Up	1	8648063
416	35648	Switch, 180/180C Governor Pressure 48 PSI 1969-Up	1	8648064

180, 180C, 3L30, 4L30E

ILL#	Part#		QTY	REF#
416.....	35650.....	Switch, 180/180C Governor Pressure 50 PSI 1969-Up	1.....	8648065
416.....	35652.....	Switch, 180/180C Governor Pressure 52 PSI 1969-Up	1.....	8648066
416.....	35654.....	Switch, 180/180C Governor Pressure 54 PSI 1969-Up	1.....	8648067
418.....	54927.....	Solenoid, 4L30E PWM (Band Control) 1989-Up	1.....	52-0248
421.....	54925.....	Solenoid, 4L30E 1-2 & 3-4 Shift 1989-Up	1.....	4394722
422.....	54926.....	Solenoid, 4L30E 2-3 Shift 1989-Up	1.....	4394243
425.....	54954.....	Solenoid, 180C TCC Lock-Up 1980-Up (Rostra)	1.....	52-0233
425.....	54924.....	Solenoid, 4L30E TCC Lock-Up 1989-99 (With 2 Prong Connector)	1.....	4394177
425.....	34326E.....	Solenoid, 4L30E TCC Lock-Up 2000-Up *34326E Replaces 54924A*	1.....	24210864
435.....	34605A.....	Solenoid, 4L30E EPC (Force Motor) 1989-99 Holley - Black Can	1.....	24220158
435.....	34605B.....	Solenoid, 4L30E, BMW, EPC (Force Motor) 1989-99 Bosch - Silver Can	1.....	8677314
435.....	56842A.....	Solenoid, 4L30E EPC (Force Motor) 2000-Up Ford Design.....	1.....	XL2Z-7G383AA
436.....	54922.....	Sensor, 4L30E Output Speed (Except BMW) 1989-Up.....	1.....	8-96014-442-0
442.....	K052.....	Universal Adjustment Vacuum Switch, 180C (1" To 6" Of Vacuum) (Superior)	1.....	TBA
442.....	K058.....	Universal Adjustment Vacuum Switch, 180C (6" To 22" Of Vacuum) (Superior)	1.....	TBA
444.....	77983.....	Connector, 180C Case (3 Prong)	1.....	8634383
444.....	84983.....	Connector, 180C Case (4 Prong) Square.....	1.....	8662395
444.....	54983.....	Connector, 4L30E Case (7 Prong)	1.....	8-96018-330-0
444.....	54984.....	Connector, 4L30E OD Housing, 5-Prong, 6-Cyl 1990-99, 4-Cyl 1990-2001	1.....	8-96015-408-0
444.....	54984A.....	Connector, 4L30E OD Housing, 5-Prong, 6-Cyl 2000-Up, 4-Cyl 2002-Up	1.....	8-96015-409-0
445.....	K77971R.....	Repair Kit, GM Universal Park / Neut Switch Includes 7 & 4-Pin Harness (Rostra).....	1.....	350-0077
445.....	54985.....	Wire Harness, Case, 4L30E External, BMW, 1991-Up	1.....	TBA
445.....	54985A.....	Wire Harness, Case, 4L30E External, 7-Prong, 6-Cyl 1989-99, 4-Cyl, 1989-01	1.....	TBA
445.....	54985B.....	Wire Harness, Case, 4L30E External, 7-Prong, 6-Cyl 2000-Up, 4-Cyl 2002-Up	1.....	8-96018-581-0
445.....	54985C.....	Wire Harness, 4L30E External (Round 5 Wire) 1989-Up.....	1.....	TBA
445.....	54985R.....	Repair Kit, 4L30E External Wire Harness (Round 5 Wire Type) 1989-Up.....	1.....	TBA
446.....	54988.....	Wire Har, 4L30E Internal (4 Wire Conn That Plugs Into Case Conn W/3-2-Wire Conn) 1989-Up	1.....	TBA
446.....	54988A.....	Wire Har, 4L30E Internal (4 Wire Conn That Plugs Into Case Conn W/2-Wire Conn 1989-Up	1.....	TBA
446.....	54988B.....	Wire Har, 4L30E Internal (4 Wire Conn That Plugs Into Case Conn W/2 Two Wire Conn &	1.....	TBA
		1 One Wire & 1 Ground Connector) 1989-Up		
446.....	54988C.....	Wire Har, 4L30E Internal (6 Wire Round Conn That Plugs Into Case Conn W/3 Two Wire Conn	1.....	TBA
446.....	54988D.....	Wire Harness, 4L30E Internal (9 Pin Round Case Conn Made To The Wire Harness With	1.....	TBA
		With 4 Two Wire And 2 One Wire Connectors)		
447.....	54986.....	Wire Har, 4L30E OD Housing, 4-Prong, 6-Cyl 1989-99, 4-Cyl, 1989-01	1.....	8-96018-480-0
447.....	54986A.....	Wire Har, 4L30E OD Housing, 4-Prong, 6-Cyl 2000-Up, 4-Cyl 2002-Up	1.....	8-96018-478-0
447.....	54986B.....	Wire Har, 4L30E Internal Auxiliary (5 Prong Round Conn That Plugs Into Aux Case Conn W/	1.....	TBA
		With 2 One Wire, 1 Two Wire Connectors And 1 Blade Ground Conn 1989-Up		
447.....	54986C.....	Wire Har, 4L30E Internal Auxiliary (4 Wire Square Connector That Plugs Into The Auxiliary	1.....	TBA
		Case Conn With 2 One Wire And 1 Two Wire Conn With Side Locking Tabs) 1989-Up		
447.....	54986D.....	Wire Har, 4L40E Internal Auxiliary (4 Wire Square Conn That Plugs Into Aux Case Conn	1.....	TBA
		With 2 One Wire, 1 Two Wire Blue Conn Without Side Locking Tabs) 1989-Up		
447.....	54986E.....	Wire Har, 4L30E Internal Auxiliary (2 Wire Square Connector That Plugs Into The Auxiliary	1.....	TBA
		Case Connector With 5 One Blade Connectors) 1989-Up		
447.....	RECAL-UN.....	Recalibrator, 4L30E (Electronic Speedometer)	1.....	RECAL-GM
MISCELLANEOUS COMPONENTS				
NI.....	30126.....	Union, 5/16"	1.....	TBA
487.....	30130.....	E-Clip, GM	1.....	9431762
490.....	35910.....	Vent, GM Case (Plastic)	1.....	8640496
494.....	3999.....	Filler Tube & Dip Stick, GM (Fitz All, Teckpak)	1.....	TBA
PUMPS & PUMP COMPONENTS				
520.....	54200.....	Stator W/Gears, 180 Opel W/Valve 1969-Up	1.....	90064214
520.....	54200A.....	Stator W/Gears, 180 Chevy W/Out Valve 1969-80	1.....	TBA
520.....	54200C.....	Stator W/Gears, 180 Non Lock-Up 1981	1.....	TBA
520.....	54200B.....	Stator W/Gears, 180C Lock-Up (Uses A No Tab Washer # 211) 1982-86	1.....	96040245
520.....	54200BA.....	Stator W/Gears, 180C Lock-Up (Uses A 3 Tab Washer # 211) 1987-Up.....	1.....	TBA
520.....	54200D.....	Stator W/Gears, 180C Lock-Up, Bearing Type, 1982-Up.....	1.....	TBA
520.....	54200E.....	Stator W/Gears, 4L30E (With 2 Valves) 1990-96	1.....	8-96041-018-0
520.....	54200F.....	Stator W/Gears, 4L30E (With 2 Valves) 1997-Up	1.....	TBA
520.....	54200G.....	Stator W/Gears, 4L30E (With 4 Valves)(PWM) 2000-Up	1.....	TBA
507.....	54754-02.....	Sleeve, 4L30E TCC Regulator Valve Sleeve (Sonnax)(For PWM Only, No Machining	1.....	54754-02
507.....	54200-06K.....	Valve & Sleeve Kit, 4L30E Pressure Regulator Boost (Large Ratio) (Sonnax)	1.....	54200-06K
507.....	54200-12K.....	Valve & Sleeve Kit, 4L30E Pressure Regulator Boost (Small Ratio) (Sonnax)	1.....	54200-12K
507.....	54200-01K.....	Valve & Sleeve Kit, 4L30E Pressure Regulator Boost (Medium Ratio) (Sonnax).....	1.....	54200-01K
530.....	54201A.....	Pump Gears, 180/180C/4L30E .626" Thick 1969-Up.....	1.....	TBA
544.....	54202.....	Plate, 180 Pump 1969-80.....	1.....	5258850
544.....	54202A.....	Plate, 180 Pump Non Lock-Up 1981	1.....	TBA



180, 180C, 3L30, 4L30E

ILL#	Part#		QTY	REF#
544.....	54202AB.....	Plate, 180C Pump Lock-Up (056 Ink Letters) 1982-Up.....	1.....	96013212
544.....	54202C.....	Plate, 180C Pump Lock-Up (272 Ink Letters) 1982-Up.....	1.....	TBA
544.....	54202E.....	Plate, 4L30E Pump (069 Ink Letters) 1989-Up.....	1.....	8-96015-519-0
544.....	54202N.....	Plate, 4L30E Pump (492 Ink Letters) 1989-Up.....	1.....	TBA
544.....	54202P.....	Plate, 4L30E Pump (506 Ink Letters) 1989-Up.....	1.....	TBA
544.....	54202G.....	Plate, 4L30E Pump (507 Ink Letters) 1989-Up.....	1.....	TBA
544.....	54202H.....	Plate, 4L30E Pump (519 Ink Letters) 1989-Up.....	1.....	TBA
544.....	54202J.....	Plate, 4L30E Pump (521 Ink Letters) 1989-Up.....	1.....	TBA
544.....	54202K.....	Plate, 4L30E Pump (548 Ink Letters) 1989-Up.....	1.....	TBA
544.....	54202F.....	Plate, 4L30E Pump (630 Ink Letters) 1989-Up.....	1.....	TBA
544.....	54202Q.....	Plate, 4L30E Pump (923 Ink Letters) 1989-Up.....	1.....	TBA
544.....	54202L.....	Plate, 4L30E Pump (926 Ink Letters) 1989-Up.....	1.....	TBA
544.....	54202M.....	Plate, 4L30E Pump (995 Ink Letters) 1989-Up.....	1.....	TBA
544.....	54202N.....	Plate, 4L30E Pump (4-Valve Type) 2001-Up.....	1.....	TBA

DRUMS

551.....	54914.....	Drum, 4L30E Overrun Clutch (2 Clutch) 1989-Up.....	1.....	8-96015-290-0
552.....	54254.....	Drum, 180 2nd Clutch 1969-78.....	1.....	5258129
552.....	54254B.....	Drum, 180/180C 2nd Clutch (.100" From Snap Ring #874 To Washer #229 Surface).....	1.....	TBA
552.....	54254A.....	Drum, 4L30E 2nd Clutch (.160" From Snap Ring #874 To Washer #229 Surface).....	1.....	TBA
555.....	54268.....	Drum W/Shaft, 180 3rd Clutch (Shaft Has A Pilot) 1969-80.....	1.....	8958686
555.....	54268C.....	Drum W/Shaft, 180C 3rd Clutch (Lock-Up) 1981-Up.....	1.....	TBA
555.....	54268.....	Drum W/Shaft, 180 3rd Clutch (Non-Lock-Up) 1981(No Ck Ball in Shaft).....	1.....	TBA
555.....	54268E.....	Drum W/Shaft, 4L30E 3rd Clutch (W/3 1/2" Long Shaft) 1989-Up.....	1.....	8-96041-002-0
557.....	54256.....	Drum, 180/180C Low Band W/Sun Gear Assembly (35 Teeth) 1969-Up.....	1.....	8958865
557.....	54256B.....	Drum, 180/180C/4L30E Low Band W/Sun Gear Assembly (42 Teeth) 1969-Up.....	1.....	TBA
557.....	54256A.....	Drum, 4L30E Low Band (Less Rear Sun Gear) 1989-Up.....	1.....	8-96014-581-0
557.....	54256E.....	Drum, 4L30E Low Band With Sun Gear Assembly (46 Teeth) 1989-Up.....	1.....	TBA

PLANETS

580.....	54915.....	Planet, 4L30E Overdrive, 31T Sun Gear (#610) 1989-Up.....	1.....	8-96014-376-0
584.....	54503A.....	Planet, TH180/C, Rear 3-Gear, 13-3/4" Shaft, 25T Sun Gear (#612) 1969-Up.....	1.....	715007
584.....	54503B.....	Planet, TH180/C, Rear 4-Gear, 13-3/4" Shaft, 25T Sun Gear (#612) 1969-Up.....	1.....	TBA
584.....	54503C.....	Planet, TH180/C, Rear 3-Gear, 12" Shaft, 30T Sun Gear (#612) 1969-Up.....	1.....	TBA
584.....	54503D.....	Planet, TH180/C, Rear 3-Gear, 13-3/4" Shaft, 30T Sun Gear (#612) 1969-Up.....	1.....	TBA
584.....	54503E.....	Planet, TH180/C, Rear 3-Gear, Geo Tracker, 8" Shaft, 30T Sun Gear (#612) 1969-Up.....	1.....	TBA
584.....	54503Q.....	Planet, TH180/C, Rear 3-Gear, 8-1/2" Shaft, 30T Sun Gear (#612) 1969-Up.....	1.....	TBA
584.....	54503F.....	Planet, TH180, Rear W/Output Shaft (Fiat).....	1.....	TBA
584.....	54503P.....	Planet, TH180, Rear W/Output Shaft (Peugeot).....	1.....	TBA
584.....	54503G.....	Planet, 4L30E, Rear 2WD, 4-Gear, 11-1/2" Shaft, Bolt-On-Yoke, 46T Sun Gear (#614) 1989-Up.....	1.....	TBA
584.....	54503H.....	Planet, 4L30E, Rear AWD, 4-Gear, 9-1/2" Shaft, 46T Sun Gear (#614) 1989-Up.....	1.....	TBA
584.....	54503J.....	Planet, 4L30E, Rear BMW, 4-Gear, 12-3/4" Shaft, Bolt-On Yoke, 42T Sun Gear (#614) .550" Pilot.....	1.....	TBA
584.....	54503M.....	Planet, 4L30E, Rear BMW, 4-Gear, 12-3/4" Shaft, Bolt-On Yoke, 46T Sun Gear (#614) .550" Pilot.....	1.....	TBA
584.....	54503K.....	Planet, 4L30E, Rear BMW, 4-Gear, 12-3/4" Shaft, Bolt-On Yoke, 46T Sun Gear (#614) .640" Pilot.....	1.....	TBA
584.....	54503N.....	Planet, 4L30E, Rear Isuzu, 4-Gear, 10-1/8" Shaft, Bolt-On Yoke, 46T Sun Gear (#614) .640" Pilot.....	1.....	TBA

PLANET KITS

584.....	K54503A.....	Planet Kit, TH180/C, 3-Gear, 13-3/4" Shaft, 25T Sun Gear (#612) 1969-Up.....	1.....	TBA
.....	TH180/C Kits Include: Planet, Ring Gear, Frt Sun Gear.....
.....	4L30E Kits Include: Planet, Ring Gear, Frt Sun Gear, Rear Sun Gear (If Not On Drum).....
584.....	K54503G.....	Planet Kit, 4L30E, 2WD, 4-Gear, 11-1/2" Shaft, Bolt-On-Yoke, 46T Sun Gear (#614) 1989-Up.....	1.....	TBA
584.....	K54503H.....	Planet Kit, 4L30E, AWD, 4-Gear, 9-1/2" Shaft, 46T Sun Gear (#614) 1989-Up.....	1.....	TBA
584.....	K54503J.....	Planet Kit, 4L30E, BMW, 4-Gear, 12-3/4" Shaft, Bolt-On Yoke, 42T Sun Gear (#614) .550" Pilot.....	1.....	TBA
584.....	K56503M.....	Planet Kit, 4L30E, BMW, 4-Gear, 12-3/4" Shaft, Bolt-On Yoke, 46T Sun Gear (#614) .550" Pilot.....	1.....	TBA
584.....	K56503K.....	Planet Kit, 4L30E, BMW, 4-Gear, 12-3/4" Shaft, Bolt-On Yoke, 46T Sun Gear (#614) .640" Pilot.....	1.....	TBA
584.....	K56503N.....	Planet Kit, 4L30E, Isuzu, 4-Gear, 10-1/8" Shaft, Bolt-On Yoke, 46T Sun Gear (#614) .640" Pilot.....	1.....	TBA

RING GEARS, SUN GEARS & CENTER SUPPORTS

590.....	54916.....	Ring Gear, 4L30E Overdrive Planet (31 Teeth Sun Gear # 610) 1989-Up.....	1.....	8-96014-202-0
594.....	54269.....	Ring Gear, 180/180C Planet (73 Teeth)(25 Teeth Sun Gear # 612) 1969-Up.....	1.....	8958696
594.....	54269A.....	Ring Gear, 180C/4L30E Rear Planet (90 Teeth)(30 Teeth Sun Gear # 612) 1989-Up.....	1.....	8-96014-576-0
610.....	54274.....	Sun Gear, 4L30E Overdrive Planet (31 Teeth) 1989-Up.....	1.....	8-96014-199-0
612.....	54272.....	Sun Gear, 180/180C W/Inner Race (25 Teeth) 1969-86.....	1.....	8958866
612.....	54272A.....	Sun Gear, 4L30E W/Inner Race (30 Teeth) W/Pilot 1989-Up.....	1.....	8-96014-073-0
612.....	54272B.....	Sun Gear, 180C W/Inner Race (30 Teeth) No Pilot 1987-Up.....	1.....	TBA
614.....	54271.....	Sun Gear, 4L30E Rear (46 Teeth, W/Out Low Drum) 1989-Up.....	1.....	8-96016-037-0
614.....	54271A.....	Sun Gear, 4L30E Rear (42 Teeth, W/Out Low Drum) 1989-Up.....	1.....	TBA
630.....	54912.....	Center Support, 4L30E (# 069, 1-Valve, No-Tab Washer # 211) 1990-99.....	1.....	8-96041-121-0

180, 180C, 3L30, 4L30E

ILL#	Part#		QTY	REF#
630.....	54912A.....	Center Support, 4L30E (# 069, 1-Valve, 3-Tab Washer # 211) 1990-99.....	1.....	TBA
630.....	54912B.....	Center Support, 4L30E (# 069, 2-Valve, 3-Tab Washer # 211) 2000-Up.....	1.....	TBA
630.....	54912D.....	Center Support, 4L30E (# 513, 1-Valve, No-Tab Washer # 211) 1990-99.....	1.....	TBA
630.....	54912E.....	Center Support, 4L30E (# 513, 1-Valve, 3-Tab Washer # 211) 1990-99.....	1.....	TBA
630.....	54912C.....	Center Support, 4L30E (# 513, 2-Valve, No-Tab Washer # 211) 2000-Up.....	1.....	TBA
630.....	54912F.....	Center Support, 4L30E (# 513, 2-Valve, 3-Tab Washer # 211) 2000-Up.....	1.....	TBA
631.....	54913.....	Plate, 4L30E Overdrive Case to Center Support 1989-Up.....	1.....	8-96041-091-0
SPRAGS & ROLLER CLUTCHES				
650.....	65724.....	Sprag, 4L30E Overdrive 1989-Up.....	1.....	8634049
654.....	77725.....	Sprag, 180/180C/4L30E 3rd Clutch (26 Elements 1969-Up.....	1.....	10121024
660.....	65758.....	Inner Race, 4L30E Overdrive Sprag 1989-Up.....	1.....	8-08634-038-0
665.....	54273.....	Outer Race, 180/180C 3rd Clutch Sprag (.505" Thick) 1969-Up.....	1.....	5258351
665.....	54273A.....	Outer Race, 4L30E 3rd Clutch Sprag (.555" Thick) 1989-Up.....	1.....	TBA
GOVERNORS & SUPPORTS				
673.....	54911.....	Turbine Shaft, 4L30E (10 1/8" Long) 1989-Up.....	1.....	8-96014-366-0
680.....	54410.....	Governor, 180/180C 2 Bolt Type 1969-Up.....	1.....	TBA
680.....	54410A.....	Governor, 180/180C 4 Bolt Type 1969-Up.....	1.....	8-96013-408-0
681.....	54898A.....	Electric Pick-Up, 4L30E (12 Lug) 1989-Up.....	1.....	8-96015-053-0
681.....	54898B.....	Electric Pick-Up, 4L30E (12 Lug) With Hub & 2 Slots In Hub.....	1.....	TBA
681.....	54898C.....	Electric Pick-Up, 4L30E.....	1.....	TBA
685.....	54270.....	Support, 180/180C Governor (W/Park Gear) 1969-Up.....	1.....	TBA
685.....	54270A.....	Support, 4L30E Rear (1 Ring) 1989-Up.....	1.....	8-96015-410-0
698.....	59623E.....	Oil Baffle, 4L30E (Goes In OD Case Under #631 Plate) (Plastic, Looks Like Cork Screw).....	1.....	TBA
VALVE BODIES (DACCO VB#)				
740.....	GM-4660.....	Valve Body, 4L30E (W/3 Solenoids) 1989-Up.....	1.....	TBA
VALVE BODIES				
740.....	54250.....	Valve Body, 180 1969-80.....	1.....	TBA
740.....	54250A.....	Valve Body, 180 Non Lock-Up (Chevy) 1981.....	1.....	TBA
740.....	54250B.....	Valve Body, 180C Lock-Up 1982-Up.....	1.....	96040327
740.....	54250C.....	Valve Body, 180C Lock-Up (W/out Plate)82-Up(Separator Plate Bolts To The Trans).....	1.....	96040749
740.....	54250EA.....	Valve Body, 4L30E (W/3 Solenoids) 1989-Up.....	1.....	8-96015-467-0
744.....	54250EB.....	Aux. Valve Body, 4L30E (Cast Iron) 1989-Up.....	1.....	TBA
744.....	54250EC.....	Aux. Valve Body, 4L30E (Alum) 1989-Up.....	1.....	TBA
HOUSINGS, CASES & PANS				
750.....	54253.....	Bell Housing, 180, Chevette, 1969-80.....	1.....	TBA
750.....	54253A.....	Bell Housing, 180/180C, Chevette, 1981-Up.....	1.....	96013209
750.....	54253B.....	Bell Housing, 180C (Isuzu, Trooper) 1981-Up.....	1.....	TBA
750.....	54253F.....	Bell Housing, 180/180C, 2.2L, Starter At 2:30.....	1.....	TBA
750.....	54253G.....	Bell Housing, 180/180C, 1.6L Geo Tracker.....	1.....	TBA
750.....	54253P.....	Bell Housing, 180/180C, Starter At 10:00, 1990-Up.....	1.....	TBA
750.....	54253E.....	Bell Housing, 4L30E (Top Bolts 4 7/8")(Passenger Side Starter) 1989-Up.....	1.....	TBA
750.....	54253EA.....	Bell Housing, 4L30E (Top Bolts 5 1/8")(Drivers Side Starter)(W/1 Threaded Boss Under Starter, With A 2" X 4 1/2" Window At The Bottom).....	1.....	8-96016-611-0
750.....	54253EB.....	Bell Housing, 4L30E (Top Bolts 5 1/8")(Drivers Side Starter)(W/1 Threaded Boss Under Starter & 1 Threaded Boss on Bottom Towards Center of Bell).....	1.....	TBA
750.....	54253EC.....	Bell Housing, 4L30E (Top Bolts 5 1/8")(Drivers Side Starter)(W/1 Threaded Boss Under Starter, With A 2" X 4 1/2" Window) Cast # N.EX On Pump Side, Uses 2-Valve Pump.....	1.....	TBA
750.....	54253ED.....	Bell Housing, 4L30E (Top Bolts 5 1/8")(Drivers Side Starter)(W/1 Threaded Boss Under Starter, With A 2" X 4 1/2" Window) Cast # N.EX On Pump Side, Uses 4-Valve Pump.....	1.....	TBA
750.....	54253H.....	Bell Hsg, 4L30E (Top Bolts 4 7/16")(Drivers Side Starter At 1:00)(BMW)(Cast # 96016284).....	1.....	TBA
750.....	54253HA.....	Bell Hsg, 4L30E (Top Bolts 4 7/16")(Drivers Side Starter At 1:00)(BMW)(Cast # 96017562).....	1.....	TBA
760.....	54251.....	Case, 180 (Opel & Chevette) 1969-80.....	1.....	TBA
760.....	54251A.....	Case, 180 Non Lock-Up (Chevette) 1981.....	1.....	TBA
760.....	54251B.....	Case, 180C Lock-Up (Chevette)1982-Up (Shift Lever Is On The Drivers Side).....	1.....	96013451
760.....	54251C.....	Case, 180C Lock-Up (Post Office Vehicle).....	1.....	TBA
760.....	54251D.....	Case, 180C L/Up (Tracker/Rodeo)(Shift Lever Is On The Pass Side)(3 Bolt Gov Bore Shield).....	1.....	TBA
760.....	54251E.....	Case, 4L30E (Case Connector Hole Is .870" ID On Drivers Side) 1989-Up.....	1.....	8-96041-007-0
760.....	54251F.....	Case, 4L30E (Case Connector Hole Is 1.040" ID On Passengers Side).....	1.....	TBA
760.....	54251G.....	Case, 4L30E (Case Conn Hole Is 1.040" ID & Linkage On Drivers Side) (No Dipstick Hole).....	1.....	TBA
760.....	54251H.....	Case, 4L30E (Case Connector Hole Is 1.060" ID On Drivers Side).....	1.....	TBA
NI.....	76890-24K.....	Sleeve, 180/4L30E Servo Pin Bore, Requires Tools S76890-TL24 & SERVO-FIX (Sonnax).....	1.....	TBA
762.....	54919.....	Overdrive Case, 4L30E (Cast # 96014955) 1989-Up.....	1.....	8-96041-192-0
762.....	54919C.....	Overdrive Case, 4L30E (Cast # 96017506)(W/Hole For Electrical Connector) 1989-Up.....	1.....	TBA



180, 180C, 3L30, 4L30E

ILL#	Part#		QTY	REF#
762	54919A	Overdrive Case, 4L30E (Cast # 96017506)(No Electrical Connector Hole) 1989-Up	1	TBA
765	54987	Pan, 180/180C Bottom 1969-up	1	TBA
765	54987D	Pan, 4L30E Bottom (Rear)(No Drain Plug) 1989-Up	1	8-96016-562-0
765	54987A	Pan, 4L30E Bottom (Rear)(W/2 Drain Plugs)(Isuzu)	1	TBA
765	54987E	Pan, 4L30E Bottom (Rear)(W/2 Drain Plugs)(BMW)	1	TBA
766	54987C	Pan, 4L30E Overdrive Case (Front) 1989-Up	1	8-96014-186-0
770	54252	Extension Housing, 180/180C (Chevette) 1969-Up	1	96013753
770	54252A	Extension Housing, 180C (9" Long)(Post Office Vehicle)	1	TBA
770	54252D	Extension Housing, 180C (7 3/8" Long)(1 Bolt Mount)(Tracker)	1	TBA
770	54252EB	Extension Housing, 4L30E 2WD (4 5/8" Long)(Brg Type, W/Speed Sensor on Top)	1	8-96015-268-0
770	54252EC	Extension Hsg, 4L30E 2WD (4 5/8" Long)(Brg Type, W/Speed Sensor on Driver Side)	1	8-9014-263-0
770	54252EA	Extension Hsg, 4L30E 2WD (4-3/4" Long)	1	TBA
770	54252EE	Extension Housing, 4L30E 4X4 (Isuzu)(Cast # 9601527G) 1989-Up	1	TBA
770	54252EF	Extension Housing, 4L30E 4X4 (2 13/16" Thick)(Cast # 98015270) 1989-Up	1	TBA
770	54252C	Extension Housing, 4L30E 4X4 (2 1/2" Thick)(Cast # 96014096) 1989-Up	1	TBA
774	54227	Speed-O Housing, 180/180C 7/8" Steel (For Metal Clad Seal) 1969-Up	1	25513247
774	54227A	Speed-O Housing, 180/180C 7/8" Aluminum (For Rubber Seal) 1970-Up	1	345215

PISTONS, RETAINERS & LINKAGE

797	54081	Nut, 180/180C Holds External Shift Lever On (Metric) 1969-Up	1	TBA
842	54629	Bracket, 180/180C Speed-O Gear Housing 1969-Up	1	TBA
847	54898	Gear, 180/180C Speed-O Drive 1969-Up	1	90064073
847	54898E	Gear, 4L30E Speed-O Drive (7 Teeth) Plastic (With 2 Ears) Drives Off Of # 681)	1	TBA
848	54898D	Gear, 180/180C Speed-O Driven 1969-Up	1	TBA
849	35741	Clip, 180/180C Speed-O Gear 1969-Up	1	6261781
851	54141	Cushion, 4L30E Overrun Clutch 1989-Up	1	TBA
852	54142	Cushion, 180/180C/4L30E 2nd Clutch 1969-Up	1	5258990
854	54143	Cushion, 180/180C/4L30E Reverse Clutch 1969-Up	1	5258989
858	54144	Cushion, 180/180C 3rd Clutch 1969-Up	1	8958678
858	54145	Cushion, 4L30E 3rd Clutch 1989-Up	1	TBA
905	K54998	Servo Assembly, 180/180C Low Band 1969-up	1	96040116
905	K54998A	Servo Assembly, 4L30E Low Band 1989-up	1	TBA
906	54455	Spring, 180/180C Low Servo 1969-Up	1	TBA
906	54455A	Spring, 4L30E Low Servo 1989-Up	1	TBA
907	54998	Piston, 180/180C Low Servo 1969-Up	1	5258569
907	54998A	Piston, 4L30E Low Servo 1989-Up	1	8-08958-796-0
909	54708	Cover, 180/180C Low Servo 1969-Up	1	5258153
909	54708A	Cover, 4L30E Low Servo 1989-Up	1	8-96014-413-0
935	54250-03K	Pin Kit, Oversized Accum, 180/4L30E, (10-Pins, 20-E Clips, 10-Seals & Reamer)	1	Sonnax
935	K54997	Accumulator Assembly, 4L30E 3-4 (Aluminum Cover W/ O-Ring Groove)	1	TBA
935	K54997A	Accumulator Assembly, 4L30E 3-4 (W/ Bonded Cover)	1	TBA
939	54885	Cover, 4L30E 3-4 Accumulator (Bonded)	1	8-96017-093-0
958	54171	Apply Ring, 180/180C 2nd Clutch (2 1/8" Tall) 1969-Up	1	5258965
958	54171A	Apply Ring, 4L30E 2nd Clutch (1 1/2" Tall) 1989-Up	1	8-08958-937-0
958	54171B	Apply Ring, 4L30E 2nd Clutch (1 7/8" Tall) 1989-Up	1	TBA
960	54881	Piston, 4L30E 4th Clutch 1989-Up	1	8-96014-928-0
961	54887	Piston, 4L30E Overrun Clutch (Bonded) 1989-Up	1	8-96014-577-0
962	54882	Piston, 180/180C 2nd Clutch (1.540" Overall Thickness)1969-Up	1	5258109
962	54882A	Piston, 180/180C/4L30E 2nd Clutch (1.250" Overall Thickness) 1969-Up	1	TBA
965	54883	Piston, 180/180C 3rd Clutch 1969-Up	1	96040423
966	54260	Piston, 180/180C Reverse Clutch (1 1/2" Thick) 1969-Up	1	5258971
966	54260A	Piston, 180/180C Reverse Clutch (1 5/8" Thick) 1969-Up	1	TBA
966	54260B	Piston, 4L30E Reverse Clutch (1 5/16" Thick) 1989-Up	1	96040355
970	54426	Retainer W/Spring, 4L30E 4th Clutch Return 1989-Up	1	8-08635-244-0
971	54419	Spring, 4L30E Overrun Clutch Return 1989-Up	1	8-96014-902-0
972	54412	Spring, 180/180C/4L30E 2nd Clutch Return 1969-Up	1	8958719
975	54413	Spring, 180/180C/4L30E 3rd Clutch Return 1969-Up	1	TBA
976	54414	Spring, 180/180C Reverse Clutch Return 1969-Up	1	TBA
976	54414A	Spring, 4L30E Reverse Clutch Return 1989-Up	1	8-08958-719-0
981	54427	Retainer, 4L30E Overrun Clutch Spring 1989-Up	1	8-96014-901-0
982	54428	Retainer, 180/180C/4L30E 2nd Clutch Spring 1969-Up	1	5258038
985	54429	Retainer, 180/180C/4L30E 3rd Clutch Spring 1969-Up	1	5258039
986	54430	Retainer, 180/180C Reverse Clutch Spring 1969-Up	1	96040351
986	54430A	Retainer, 4L30E Reverse Clutch Spring 1989-Up	1	TBA
991	K54624	Linkage Assembly, 180/180C Internal 1969-Up	1	TBA
991	K54624A	Linkage Assembly, 4L30E Internal 1989-Up	1	TBA
995	K54824	Park Pawl W/Spring, 180/180C 1969-Up	1	90064258
995	K54824A	Park Pawl W/Spring, 4L30E 1989-Up	1	TBA



180, 180C, 3L30, 4L30E

ILL#	Part#		QTY	REF#
999.....	K54637.....	Oil Tube Set, 180/180C 1969-Up	1.....	TBA

4L80E, 4L85E

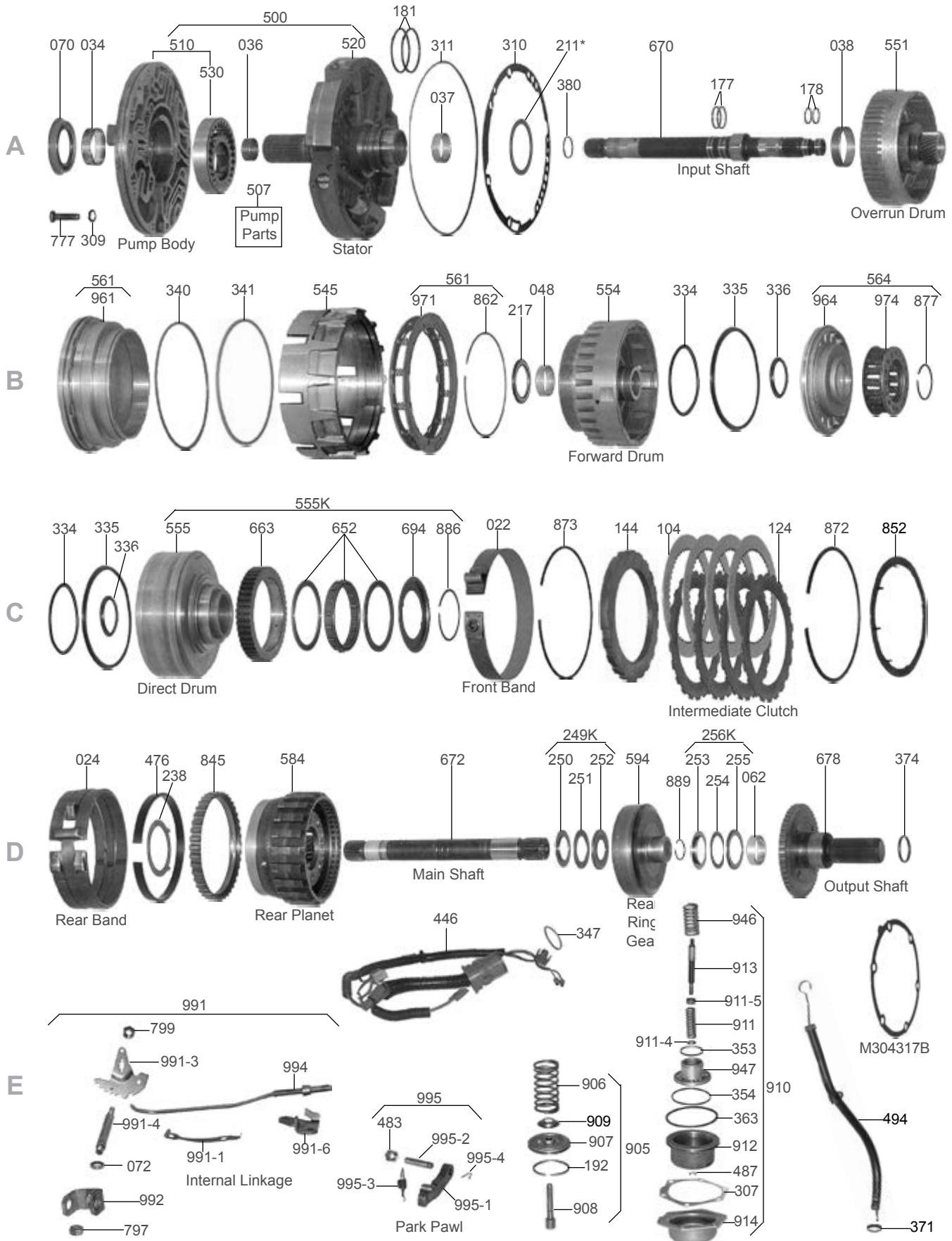

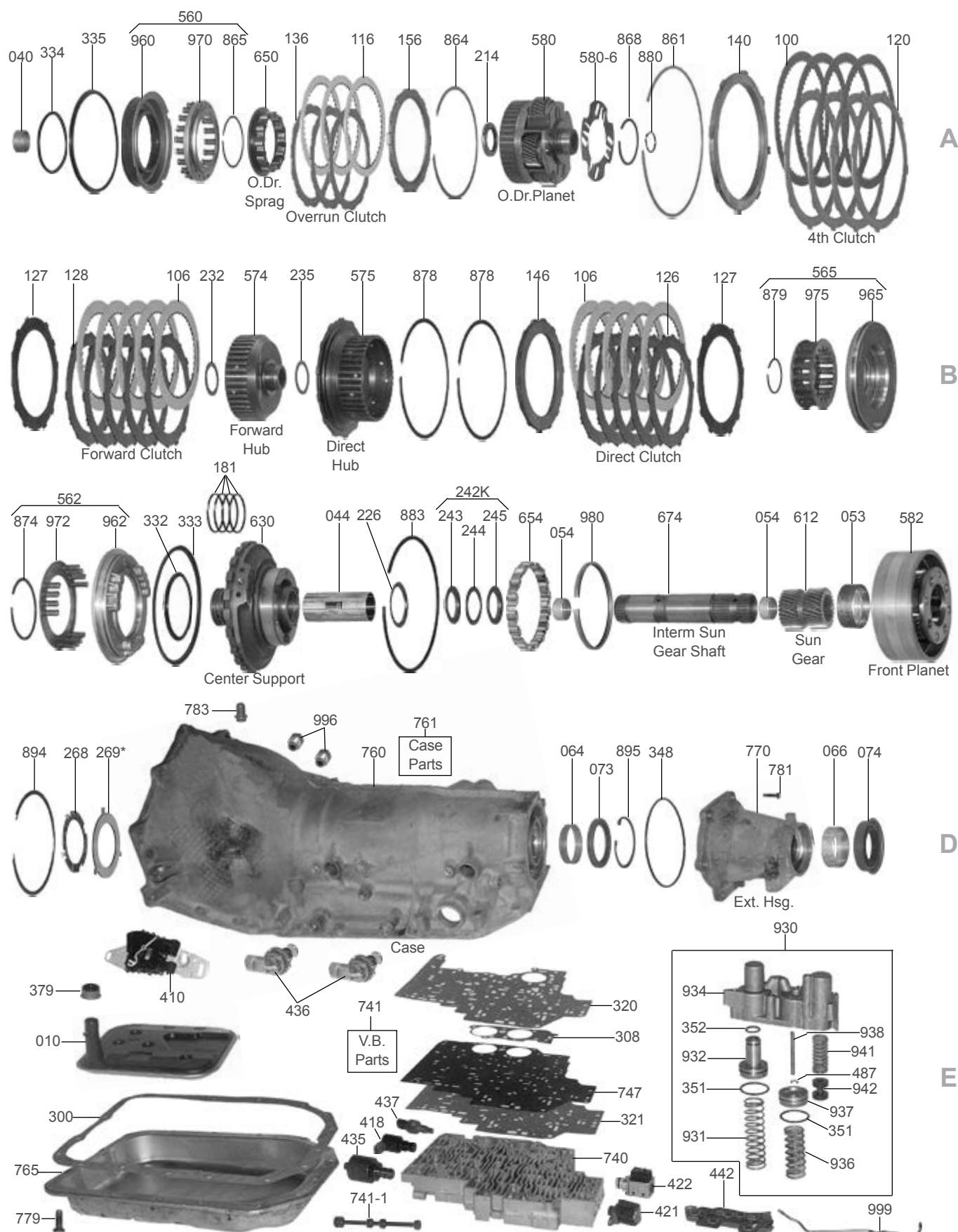



400, 3L80, 4L80E, 4L85E

ILL#	Part#		QTY	REF#
OVERHAUL KITS & PISTON KITS				
NI.....	K34900A.....	Overhaul Kit, 400 (Short Ring Kit) 1965-Up	1.....	N/A
NI.....	K34900AL.....	Overhaul Kit, 400 (Full Ring Kit) 1965-Up	1.....	N/A
NI.....	K34900F.....	Overhaul Kit, 425 1966-78.....	1.....	N/A
NI.....	K34900E.....	Overhaul Kit, 4L80E 1991-96	1.....	N/A
NI.....	K34900G.....	Overhaul Kit, 4L80E 97-Up W / Bonded Pistons	1.....	N/A
NI.....	K34900GX.....	Overhaul Kit, 4L80E 97-Up W/ Out Bonded Pistons	1.....	N/A
NI.....	K34941.....	Piston Kit, 4L80E (Bonded) (Direct/Forward/Overrun) 1997-Up	1.....	N/A
MASTER L/STEEL KITS				
NI.....	DK3400AS.....	Master L/Steel Kit, 400 (Short Ring Kit) 1965-Up	1.....	N/A
NI.....	DK3400ASL.....	Master L/Steel Kit, 400 (Full Ring Kit) 1965-Up	1.....	N/A
NI.....	DK3400FS.....	Master L/Steel Kit, 425 1966-78	1.....	N/A
NI.....	DK3400ES.....	Master L/Steel Kit, 4L80E 1991-96.....	1.....	N/A
NI.....	DK3400GS.....	Master L/Steel Kit, 4L80E 97-Up W / Bonded Pistons	1.....	N/A
NI.....	DK3400GXS.....	Master L/Steel Kit, 4L80E 97-Up W/ Out Bonded Pistons.....	1.....	N/A
MASTER W/STEELS KITS				
NI.....	DK3400A.....	Master W/Steel Kit, 400 (Short Ring Kit) 1965-Up	1.....	N/A
NI.....	DK3400AL.....	Master W/Steel Kit, 400 (Full Ring Kit) 1965-Up	1.....	N/A
NI.....	DK3400HD.....	Super W/Steels (Hi-Perf-Red, Kolene, 2-Kevlar Bands, Modulator, Brass Filter, Fairbanks Kit).....	1.....	N/A
NI.....	DK3400F.....	Master W/Steel Kit, 425 1966-78.....	1.....	N/A
NI.....	DK3400E.....	Master W/Steel Kit, 4L80E 1991-96	1.....	N/A
NI.....	DK3400G.....	Master W/Steel Kit, 4L80E 97-Up W / Bonded Pistons	1.....	N/A
NI.....	DK3400GX.....	Master W/Steel Kit, 4L80E 97-Up W/ Out Bonded Pistons	1.....	N/A
FILTERS				
010.....	34661.....	Filter, 400 1964-E67	1.....	5579822
010.....	34661A.....	Filter, 400 Flat (Felt) L1967-Up.....	1.....	6438348
010.....	34661C.....	Filter, 400 Flat (Brass) L1967-Up	1.....	6437741
010.....	34661B.....	Filter, 425 1966-78	1.....	6438336
010.....	34661E.....	Filter, 4L80E 1991-96	1.....	8678757
010.....	34661F.....	Filter, 4L80E Deep Pan 1997-Up w/4 Raised Projections	1.....	24204277
MISCELLANEOUS FILTERS				
016.....	34665.....	Screen, 400 Governor (Tapered) 1964-Up	1.....	8627509
018.....	34663.....	Screen, 4L80E Force Motor/Pressure Control 1991-Up.....	1.....	8685041
018.....	34664.....	Screen, 4L80E Shift Solenoid 1991-Up.....	1.....	8661709
016.....	34662.....	Screen, 4L80E TCC/PWM Solenoid 1991-Up.....	1.....	8661834
BANDS				
022.....	34325.....	Band, 400/425 Front (1" Wide) 1964-Up	1.....	8675578
022.....	34325A.....	Band, 400/4L80E Front (Hi-Energy) (1.25" Wide) 1964-Up	1.....	24210080
022.....	34325HD.....	Band, 400/425 Front (Kevlar) (1" Wide) 1964-Up.....	1.....	TBA
022.....	R34325A.....	Band, 400/4L80E Front (Kevlar) (1.25" Wide) 1964-Up	1.....	TBA
024.....	34510.....	Band, 400/4L80E Rear/Reverse (New Design, Smooth Lining) 1964-Up	1.....	8677313
024.....	34510HD.....	Band, 400/425/4L80E Rear (Reverse) (Kevlar Lining) 1964-Up	1.....	24202229
BUSHINGS				
030.....	K34903.....	Bushing Kit, 400 1964-Up.....	1.....	TBA
030.....	K34903E.....	Bushing Kit, 4L80E (W/Center Support Bushing # 34044) 1991-E97	1.....	TBA
030.....	K34903F.....	Bushing Kit, 4L80E (W/Center Support Bushing # 34044C) L1997-Up	1.....	TBA
034.....	8005.....	Bushing, 400 Pump (Babbitt) 1964-Up.....	1.....	8623940
034.....	8005A.....	Bushing, 400 Pump (Bronze) 1964-Up.....	1.....	TBA
034.....	8005T.....	Bushing, 400 Pump Body 1964-Up Teflon-lined Kryptonite™ Sonnax.....	1.....	34034T-01
034.....	8005E.....	Bushing, 4L80E Pump (OE Style) (Narrow .575") 1991-Up	1.....	8682195
034.....	8005F.....	Bushing, 4L80E Pump (Babbitt) (Wide .700") 1997-Up.....	1.....	24205783
034.....	8005FB.....	Bushing, 4L80E Pump (Bronze) (Wide .700") 1997-Up	1.....	24205783
036.....	34016.....	Bushing, 4L80E Stator Support (Front) 1991-Up	1.....	8683008
036.....	34016W.....	Bushing, 4L80E Stator Supp (Front)(Wider)(Corrects No OD (Bag Of 4ea) 1991-Up	1.....	Sonnax
037.....	34002.....	Bsh, 400 Stator Supp(Frt & Rear), 400/4L80E Sun Gr Shaft, 4L80E O-Run Drum Rear, Small.....	3-5.....	8623944
037.....	34017.....	Bushing, 4L80E Stator Support (Rear) 1991-Up	1.....	8681614
038.....	34002E.....	Bushing, 4L80E Overrun Drum (Front) 2.001" OD 1991-Up	1.....	8661604
040.....	34002.....	Bushing, 400/4L80E Overrun Drum (Rear) 1964-Up	1.....	8623944
044.....	34003.....	Bushing, 400 Center Support 1964-Up	1.....	8623942
044.....	34003E.....	Bushing, 4L80E Center Support 1991-96.....	1.....	8655622
044.....	34003F.....	Bushing, 4L80E Center Support (4.02" Long) w/3 Holes 1997-Up.....	1.....	24203510
048.....	34013.....	Bushing, 4L80E Forward Drum 1991-Up	1.....	8661284

400, 3L80, 4L80E, 4L85E

ILL#	Part#		QTY	REF#
053.....	34008	Bushing, 400/4L80E Front Planet (rear drum) 1964-Up	1	8623192
054.....	34002	Bushing, 400/4L80E Sun Gear Shaft (No Groove) 1964-Up	2	8623944
054.....	34002A	Bushing, 4L80E Sun Gear Shaft (With 4 ID Grooves) 1997-Up	2	27207201
062.....	34004	Bushing, 400 Output Shaft (Wide) 1964-74	1	8623943
062.....	34004A	Bushing, 400/4L80E Output Shaft (Narrow) 1970-Up	1	8653985
064.....	34006	Bushing, 400 Case 1964-Up	1	8623941
064.....	34006E	Bushing, 4L80E Rear Case (OE Style) 1991-Up	1	8677221
064.....	34006-SP	Bushing, 400/4L80E Case (No Walk Out) 1964-Up (Sonnax)	1	34006-SP
064.....	30104A	Bushing, 400 Governor Bore 1964-Up (Use With T-0107)	1	TBA
066.....	34005A	Bushing, 400 Extension Housing (1.995" OD) 1 1/2" long 1964-Up	1	8623966
066.....	8008	Bushing, 400 Extension Housing (1.626" OD)(Babbitt)(375 Only) 72-76	1	6260048
066.....	4008	Bushing, 400 Extension Housing (1.795" OD) 1 1/4" long 1964-Up	1	8619943
066.....	34005B	Bushing, 400 Extension Housing (1.995" OD) 1" long 1964-Up	1-2	8626901
066.....	34005E	Bushing, 4L80E Extension Housing (1.000" Long) 1991-03	1	8661368
066.....	34005F	Bushing, 4L80E Extension Housing (1.100" Long) 2004-Up	1	TBA
066.....	34908	Bearing, HD 400/4L80E Extension Housing (Brake Drum Type) 1964-Up	1	8670754

METAL CLAD SEALS

070.....	35151	Seal, 400/425 Front 1964-Up	1	8641826
070.....	34151	Seal, 4L80E Front 1991-Up	1	8661602
072.....	38511	Seal, 400/4L80E Linkage Shaft 1964-Up	1	8623056
073.....	34551	Seal, 4L80E Case (Rear Lube) 1991-Up	1	8675517
074.....	34743A	Seal, 400/4L80E Rear (2.705" OD) 1.829" ID (Large, Truck Type) (Without Boot) 1964-Up	1	8626009
074.....	34743C	Seal, 400 Rear 1 11/16" ID (Medium, Car Type) 1964-Up	1	8625892
074.....	8850B	Seal, 400 Rear (Small, 375 Type) 1964-Up	1	3871649
074.....	8850A	Seal, 400 Rear (Small, 375 Type)(With Flange) With Short Boot 1964-Up	1	1251450
074.....	34743B	Seal, 475 Rear 2.887" OD(2.100" ID) 1984-Up (Can Use 34743B)	1	8655032
074.....	34743B	Seal, 4L80E Rear 2.887" OD(2.100" ID)(W / Brake Assembly) 1991-Up	1	8675731
074.....	34743E	Seal, 4L80E Rear W/Boot 1991-Up	1	8677463
078.....	3991A	Seal, 400 Speed-O Shaft (W/Spring) 1964-Up	1	25519078
078.....	3991	Seal, 400 Speed-O Shaft (W/Out Spring) 1964-Up	1	1240382
079.....	34153	Seal, 4L80E Cooler Line Fitting to Center Support 1997-Up	1	24203511

FRICTIONS

100.....	34103	Friction, 4L80E 4th Clutch (.080") 1991-Up	4	8682802
104.....	34404	Friction, 400/425 Intermediate Clutch .080" (Waved) 1964-Up	4	TBA
104.....	34404HD	Friction, 400/425 Intermediate Clutch .080" (Waffle) 1964-Up	4	8655620
104.....	34404HP	Friction, 400/4L80E Intermediate Clutch (.080")(Hi-Perf-Red) 1964-95	4	TBA
104.....	BP34404	Friction, 400/425 Intermediate Clutch .080" (Ray Blur Plate) 1964-Up	4	R577430
104.....	34404C	Friction, 4L80E Intermediate Clutch .080" (Flat) 1991-Up	4	8675521
104.....	34404E	Friction, 4L80E Intermediate Clutch .071" (High Energy) 1996-Up	4-5	24202966
104.....	K34404EHP	Friction & Steel Kit, 4L80E Intermediate Clutch .080" (Flat)(W/Snap Ring) 1991-Up (Alto)	1	031757AHP
106.....	34304	Friction, 400/425/4L80E Forward & Direct Clutch .080" (Smooth) 1964-Up	10-11	8655619
106.....	34304B	Friction, 400 Forward & Direct Clutch .080" (Waffle)(Graphitic) 1964-Up	10-11	8625300
106.....	34304F	Friction, 400/4L80E Forward & Direct Clutch (High-Energy, Smooth) 1964-Up	10-11	24202646
106.....	34304HD	Friction, 400/4L80E Forward & Direct Clutch .080" (Hi-Perf-Red) 1964-Up	10-11	TBA
106.....	BP34304	Friction, 400/4L80E Forward & Direct Clutch .080" (Ray Blue Plate) 1964-Up	10-11	R577420
106.....	34304XHD	Friction, 400/4L80E Forward & Direct Clutch Thin .061" (Stage-1) 1964-Up	AR	R600085
106.....	34304GPZ	Friction, 4L80E Forward & Direct Clu ((Ray GPZ-Resists Hi-Temp & Hi-Cycles) 1996-Up	10-11	GPZ110
106.....	K34304AHD	Friction/Steel Kit, 400 Forward Clutch (Hi-Perf.) (Red W/Pressure Plate) (Alto) 1964-Up	1	TBA
106.....	K34304HD	Friction/Steel Kit, 400/4L80E Direct Clutch (Hi-Perf.) (Red W/Pressure Plate) (Alto) 1964-Up	1	TBA
116.....	34102	Friction, 4L80E Overrun Clutch .080" 1991-Up	3	8661571
116.....	34102HD	Friction, 4L80E Overrun Clutch (.080") (Hi-Perf.) 1991-Up (Not Blue)	3	TBA
119.....	K34AF	Friction Module, 400 1964-Up	1	TBA
119.....	K34FF	Friction Module, 425 1966-78	1	TBA
119.....	K34FHD	Friction Module, 400 (Hi-Perf Red) 1964-Up	1	TBA
119.....	K34-1	Friction Module, 400 (Stage 1) 1964-Up	1	RCPS-03
119.....	K34FBP	Friction Module, 400 (Raybestos Blue Plates) 1964-Up	1	RCPBP-03
119.....	K34EF	Friction Module, 4L80E 1991-95	1	TBA
119.....	K34GF	Friction Module, 4L80E 1996-Up	1	TBA
119.....	K34E-1	Friction Module, 4L80E (Stage 1) 1991-95	1	RCPS-31
119.....	K34G-1	Friction Module, 4L80E (Stage 1) 1996-Up	1	RCPS-36
119.....	K34GGPZF	Friction Module, 4L80E (W/ GPZ Fwd & Direct) 1996-Up	1	RGPZ-010
119.....	K34EFBP	Friction Module, 4L80E (Raybestos Blue Plate) 1991-95	1	RCPBP-31
119.....	K34GFBP	Friction Module, 4L80E (Raybestos Blue Plate) 1996-Up	1	RCPBP-36

STEELS

120.....	34104	Steel, 4L80E 4th Clutch .099" 1991-96	4	8661579
----------	-------	---------------------------------------	---	---------

400, 3L80, 4L80E, 4L85E

ILL#	Part#		QTY	REF#
120.....	34104A.....	Steel, 4L80E 4th Clutch (w/4 Turbulator Holes) 1997-Up.....	4.....	24204283
124.....	34405.....	Steel, 400/425 Intermediate Clutch .100" (Flat) 1964-Up.....	3.....	8655621
124.....	34405E.....	Steel, 4L80E Intermediate Clutch .076" 1991-Up.....	4.....	8675522
124.....	34405EK.....	Steel, 4L80E Intermediate Clutch .076" (Kolene) 1991-Up.....	4.....	TBA
125.....	34420.....	Steel, 400/4L80E Intermediate Clutch .070" (Waved) 1964-Up.....	1.....	8624199
125.....	34420.....	Steel, 400/425/4L80E Intermediate Clutch .070" (Waved) 1964-Up.....	1.....	8624199
125.....	34420A.....	Steel, 4L80E Intermediate Clutch .076" (Waved) 1996-Up.....	1.....	24204497
126.....	34305C.....	Steel, 400/425/4L80E Direct Clutch .090" 1964-Up.....	4.....	8625197
126.....	34305XHD.....	Steel, 400/425/4L80E Forward & Direct Clutch .060" (Commercial) 1964-Up.....	AR.....	TBA
126.....	34305XHP.....	Steel Kit, 400/4L80E Forward & Direct (.060") Kolene (6 Per Kit) 1964-95.....	1.....	TBA
126.....	34305CK.....	Steel, 400/425/4L80E Forward & Direct Clutch .090" (Kolene) 1964-Up.....	8.....	TBA
127.....	34305B.....	Steel, 400 Forward & Direct Clutch .060" (Waved) 1967-Up.....	1.....	8679940
127.....	34305.....	Steel, 400 Forward & Direct Clutch .068" (Waved) 1964-66.....	1.....	8623113
127.....	34305D.....	Steel, 400/4L80E Forward & Direct Clutch .054" (Dished) 1964-98.....	1.....	8680816
127.....	34305E.....	Steel, 4L80E Forward & Direct Clutch (.042")(12 Teeth)(8 Waves) 1997-Up.....	1.....	24205559
127.....	34305F.....	Steel, 4L80E Forward & Direct Clutch (.042")(6 Teeth)(7 Waves) 1997-Up.....	1.....	24205560
127.....	34305G.....	Steel, 4L80E Forward & Direct Clutch (.042")(14 Teeth)(6 Waves) 1997-Up.....	1.....	24205561
128.....	34305A.....	Steel, 400/425/4L80E Forward Clutch .077" (Flat) 1964-Up.....	5.....	8623849
128.....	34305AK.....	Steel, 400/425/4L80E Forward Clutch .077" (Flat)(Kolene) 1964-Up.....	5.....	TBA
128.....	34305AA.....	Steel, 400/4L80E Forward Clutch (Turbulator) (.068") 1964-Up.....	5.....	TBA
136.....	34101.....	Steel, 4L80E Overrun Clutch .099" 1991-96.....	3.....	8661569
136.....	34101A.....	Steel, 4L80E Overrun Clutch (w/ 7 Turbulator Holes) 1997-Up.....	3.....	24204287
139.....	K34S.....	Steel Module, 400 1964-Up.....	1.....	TBA
139.....	K34FS.....	Steel Module, 425 1966-78.....	1.....	TBA
139.....	K34ES.....	Steel Module, 4L80E 1991-96.....	1.....	TBA
139.....	K34GS.....	Steel Module, 4L80E 1997-Up.....	1.....	TBA
PRESSURE PLATES				
140.....	34482.....	Pressure Plate, 4L80E 4th Clutch (8 lugs) 1991-98.....	1.....	8661582
140.....	34482A.....	Pressure Plate, 4L80E 4th Clutch (2 lugs) 1999-Up.....	1.....	24205818
144.....	34422.....	Backing Plate, 400/425 Intermediate Clutch (.431") 1964-Up.....	1.....	8623152
144.....	34422E.....	Backing Plate, 4L80E Intermediate Clutch (.366") W/ Lip, 1991-95.....	1.....	8675519
144.....	34422F.....	Backing Plate, 4L80E Intermediate Clutch (.275") No Lip, 1996-Up.....	1.....	24205827
146.....	34421.....	Pressure Plate, 400/4L80E Direct Clutch 1964-Up.....	1.....	8661575
146.....	34421E.....	Pressure Plate, 4L80E Direct Clutch 1991-Up (Can Use 34146).....	1.....	8675557
156.....	34473.....	Pressure Plate, 4L80E Overrun Clutch 1991-Up.....	1.....	8661573
MODULATORS				
160.....	35820R.....	Modulator, 400 Single Red Stripe 1964-Up.....	1.....	3035519
160.....	35820Y.....	Modulator, 400 Black/Red Stripe 1964-Up.....	1.....	3035518
160.....	35820P.....	Modulator, 400 Dual Red Stripe 1964-Up.....	1.....	TBA
160.....	84820X.....	Modulator, 400 Dual Red Stripe (Universal 400 & 440/4T60 Combo) 1964-Up.....	1.....	8646956
160.....	84820A.....	Modulator, 400 Black/Red Stripe, Diesel, 1964-Up.....	1.....	TBA
160.....	36820A.....	Modulator, 400 Large Can 1964-Up.....	1.....	TBA
160.....	7-40M.....	Modulator, 400 Mechanical (Teckpak).....	1.....	40M
162.....	13266.....	Hose, 400 Modulator Elbow, 1964-Up.....	1.....	TBA
163.....	34621.....	Valve, 400 Under Modulator 1964-Up.....	1.....	TBA
VALVE BODY KITS				
165.....	K34908S.....	Valve Body Kit, 400 1964-Up (Superior).....	1.....	K-400
165.....	K34908.....	Valve Body Kit, 400 1964-Up (Transgo).....	1.....	SK400
165.....	K34908TL.....	Valve Body Kit, 400 1964-Up (Fixes 5 Transmissions).....	1.....	Translab
165.....	K34908R.....	Valve Body Kit, 400 (Reverse Cushion Kit) 1964-Up (Transgo).....	1.....	400RK
165.....	K34908SP.....	Valve Body Kit, 400 (W/Plate) 1964-Up (Superior).....	1.....	K400-SP
165.....	K34908ES.....	Valve Body Kit, 4L80E 1991-Up (Superior).....	1.....	K4L80E
165.....	K34908E.....	Valve Body Kit, 4L80E 1991-Up (Transgo).....	1.....	SK4L80E
165.....	K34877.....	Ring Kit, 4L80E Ring & End Play Kit 1991-Up (Transgo).....	1.....	4L80E-HTRK
165.....	K34908A.....	Valve Body Kit, 425 1966-78 (Transgo).....	1.....	SK425
169.....	F400-2.....	Valve Body Kit, 400 (Posi-Shift 2 Stage Pac) 1964-Up (Fairbanks).....	1.....	20806-2
169.....	400-1&2.....	Reprogramming Kit, 400 (Heavy Duty & Competition) 1964-Up (Transgo).....	1.....	400-1&2
169.....	4L80E-HD2.....	Reprogramming Kit, 4L80E (Heavy Duty & Competition) 1991-Up (Transgo).....	1.....	4L80E-HD2
171.....	F400-3.....	Valve Body Kit, 400 (Transaction III & IV Stage Kit) 1965-Up (Fairbanks).....	1.....	20812
171.....	400-PRO.....	Reprogramming Kit, 400 (Pro Race/Heavy Duty/Super Show Off) (Transgo) 1965-Up.....	1.....	400-PRO
173.....	400-3.....	Reprogramming Kit, 400 (Competition Stick Shift) 1964-Up (Transgo).....	1.....	400-3
173.....	4L80E-3.....	Reprogramming Kit, 4L80E (Competition Stick Shift-Full Manual Control) 1991-Up.....	1.....	4L80E-3
SEALING RINGS				
175.....	K34901.....	Ring Kit, 400, 8-Ring (Metal) 1964.....	1.....	TBA

400, 3L80, 4L80E, 4L85E

ILL#	Part#		QTY	REF#
175.....	K34901M.....	Ring Kit, 400/425 Short 6-Ring (Metal) 1965-Up.....	1.....	TBA
175.....	K34901C.....	Ring Kit, 400/425 Full 11-Ring (Metal) 1965-Up.....	1.....	TBA
175.....	K34901T.....	Ring Kit, 400/425 Full 11-Ring (Teflon) 1965-Up.....	1.....	TBA
175.....	K34901E.....	Ring Kit, 4L80E 13-Ring (Teflon) (Solid Pump & Center Supp Rings) 1991-96.....	1.....	TBA
175.....	K34901F.....	Ring Kit, 4L80E 11-Ring (Peek Scarf Cut Pump & Center Supp Rings) 1997-Up.....	1.....	TBA
177.....	34715T.....	Ring, 4L80E Turbine Shaft to Stator Support (Metal) 1991-Up.....	2.....	8637170
178.....	34120.....	Ring, 400 Turbine Shaft (W/Variable Pitch)(Metal) 1964-78.....	1.....	8623296
178.....	34716T.....	Ring, 4L80E Turbine Shaft to Forward Drum (Metal) 1991-Up.....	2.....	8661893
181.....	34406.....	Ring, 400/425 Front Stator & Center Support (Metal) 1964-98.....	6.....	8623148
181.....	34406T.....	Ring, 400/425 Front Stator & Center Support (Teflon) 1964-Up.....	6.....	8626356
181.....	34714T.....	Ring, 4L80E Stator (Teflon) 1991-Up.....	2.....	8661789
181.....	34714A.....	Ring, 4L80E Stator (Peek Material, Retro-Fit to 1991) 1998-Up.....	2.....	24205833
181.....	34713T.....	Ring, 4L80E Center Support (Teflon) 1991-97.....	4.....	8675729
181.....	34713A.....	Ring, 4L80E Center Support (Peek Material, Retro-Fit to 1991) 1998-Up.....	4.....	24205722
181.....	K34713A.....	Ring Kit, 4L80E Center Support (4 Rings Per Kit)(Teflon) 1991-Up.....	1.....	TBA
192.....	34711.....	Ring, 400/425 Front Accumulator Piston (Outer)(Metal) 1964-Up.....	1.....	8623653
192.....	34711T.....	Ring, 400/425 Front Accum Piston (Outer Teflon) 1964-Up.....	1.....	TBA
195.....	34310.....	Ring, 400 Front Servo Piston (Metal) 1964-Up.....	1.....	8626423
195.....	34711T.....	Ring, 400 Front Servo Piston (Teflon) 1964-Up.....	1.....	8626423
195.....	34711.....	Ring, 4L80E Front Servo Piston (Metal) 1991-Up.....	1.....	8623131
195.....	34310T.....	Ring, 400 Front Servo Piston (Teflon) 1964-Up.....	1.....	8626423
195.....	34711T.....	Ring, 4L80E Front Servo Piston (Teflon) 1991-Up.....	1.....	8623131
198.....	34710A.....	Ring, 400 Rear Accumulator (Inner)(Metal) 1964-Up.....	1.....	8623671
198.....	34710T.....	Ring, 400/4L80E Rear Accumulator (Inner)(Teflon) 1964-Up.....	1.....	8623671
353.....	34567.....	Lathe Cut Seal, 400/4L80E Rear Accumulator (Inner)(Rubber) 1991-Up.....	1.....	8661647
199.....	34710B.....	Ring, 400 Rear Accumulator (Outer)(Metal) 1964-70.....	1.....	8623672
199.....	34712R.....	Ring, 400/4L80E Rear Accumulator (Outer)(Metal) 1971-Up.....	1.....	8627153
199.....	34712T.....	Ring, 400/4L80E Rear Accumulator (Outer)(Teflon) 1971-Up.....	1.....	8627153
354.....	34658.....	Lathe Cut Seal, 400/4L80E Rear Accumulator (Outer)(Rubber) 1991-Up.....	1.....	TBA
WASHERS & BEARINGS				
200.....	K34907.....	Washer Kit, 400 1964-Up.....	1.....	TBA
200.....	K34907E.....	Washer Kit, 4L80E W/Out Selectives 1991-Up.....	1.....	TBA
200.....	K34907F.....	Washer Kit, 4L80E Selectives Only 1991-Up.....	1.....	TBA
200.....	K34907A.....	Bearing Kit, 400, 3 Bearings (ILL #242, 249, 256) 1964-Up.....	1.....	SBK-G10
200.....	K34907B.....	Bearing Kit, 4L80E, 5-Bearings, 1991-Up.....	1.....	SBK-G20
211.....	34208.....	Washer, 400 Stator .062" 1964-Up (yellow).....	1.....	8623300
211.....	34208A.....	Washer, 400 Stator .073" 1964-Up (blue).....	1.....	8623301
211.....	34208B.....	Washer, 400 Stator .084" 1964-Up (red).....	1.....	8623302
211.....	34208C.....	Washer, 400 Stator .095" 1964-Up (brown).....	1.....	8623303
211.....	34208D.....	Washer, 400 Stator .106" 1964-Up (green).....	1.....	8623304
211.....	34208E.....	Washer, 400 Stator .117" 1964-Up (black).....	1.....	8623305
211.....	34208F.....	Washer, 400 Stator .128" 1964-Up (purple).....	1.....	8623306
211.....	34602.....	Washer, 4L80E Pump .059" (Blue) 1991-Up.....	1.....	8677571
211.....	34602A.....	Washer, 4L80E Pump .075" (Red) 1991-Up.....	1.....	8677572
211.....	34602B.....	Washer, 4L80E Pump .091" (Brown) 1991-Up.....	1.....	8677573
211.....	34602C.....	Washer, 4L80E Pump .107" (Green) 1991-Up.....	1.....	8677574
211.....	34602D.....	Washer, 4L80E Pump .123" (Black) 1991-Up.....	1.....	8677575
211.....	K34907F.....	Washer Kit, 4L80E Stator (5 Selectives) 1991-Up.....	1.....	TBA
214.....	34214E.....	Bearing W/Race, 4L80E Overrun Drum to Overdrive Planet (Stays in Planet) 1991-Up.....	1.....	TBA
217.....	65405.....	Bearing W/Race, 4L80E Overdrive Planet to Forward Drum 1991-Up.....	1.....	8628202
226.....	34401.....	Washer, 400/4L80E Center Support to Front Planet (Metal) 1964-Up.....	1.....	8624783
226.....	34401A.....	Washer, 400/4L80E Center Support to Front Planet (Plastic) 1964-Up.....	1.....	TBA
232.....	34339.....	Washer, 400/4L80E Fwd Drum to Forward Clutch Hub 1964-Up.....	1.....	8624196
235.....	34301.....	Washer, 400/4L80E Forward Hub to Direct Drum (Metal) 1964-Up.....	1.....	8624781
235.....	34301P.....	Washer, 400/4L80E Forward Hub to Direct Drum (Plastic) 1964-Up.....	1.....	TBA
235.....	34301-078.....	Washer, 400/4L80E Fwd Drum to Fwd Hub, Oversize (.078" Washers 5 Per Bag).....	1.....	Sonnax
235.....	34301-094.....	Washer, 400/4L80E Fwd Drum to Fwd Hub, Oversize (.094" Washers 5 Per Bag).....	1.....	Sonnax
238.....	34501A.....	Washer, 400/4L80E Front Planet to Rear Planet 4 Tab (Metal) 1964-98.....	1.....	8626372
238.....	65407A.....	Washer, 400/4L80E Front Planet to Rear Planet 4 Tab (Plastic) 1964-98.....	1.....	TBA
238.....	34501B.....	Washer, 4L80E Front Planet to Rear Planet 2 Tab (Plastic) 1999-Up.....	1.....	TBA
242.....	K34500.....	Brg W/Race, 400/4L80E Center Supp to Sun Gear (3 Piece) 1964-Up.....	1.....	8623920
249.....	K34500C.....	Brg W/Races, 400/4L80E Sun Gr to Rear Ring Gr (4 Notches on ID) 1997-Up (Retros 64-Up).....	1.....	24208848
249.....	K34500A.....	Bearing W/Races, 400/4L80E Sun Gear to Rear Ring Gear (3 Piece) 1964-96.....	1.....	8623921
249.....	34512.....	Shim, 4L80E Rear Internal Gear Bearing Between # 252 & # 594 (.040") 1999-Up.....	1.....	24211821
252.....	34500-Z.....	Shim Kit, 400/4L80E (Under # 252 to Reduce End Play)(10 Per Kit) 1964-Up (Sonnax).....	1.....	34500-Z
256.....	K34500B.....	Bearing W/Race, 400/4L80E Rear Ring Gear to Output Shaft (3 Piece) 1964-Up.....	1.....	8623922
268.....	34501A.....	Wsh, 400/4L80E Output Shaft to Case 4 Tab (Metal) 1964-Up (Also Frt Planet To Rear Planet).....	1-2.....	8626372



400, 3L80, 4L80E, 4L85E

ILL#	Part#		QTY	REF#
269.....	34601.....	Washer, 400/4L80E Output Shaft to Case 3 Tab (.074"-.078") 1964-Up.....	1.....	8625401
269.....	34601A.....	Washer, 400/4L80E Output Shaft to Case 3 Tab (.082"-.086") 1964-Up.....	1.....	8625402
269.....	34601B.....	Washer, 400/4L80E Output Shaft to Case 3 Tab (.090"-.094") 1964-Up.....	1.....	8625403
269.....	34601C.....	Washer, 400/4L80E Output Shaft to Case 3 Tab (.098"-.102") 1964-Up.....	1.....	8625404
269.....	34601D.....	Washer, 400/4L80E Output Shaft to Case 3 Tab (.106"-.110") 1964-Up.....	1.....	8625405
269.....	34601E.....	Washer, 400/4L80E Output Shaft to Case 3 Tab (.114"-.118") 1964-Up.....	1.....	8625406
066.....	34908.....	Bearing, 400/4L80E Extension Housing (Brake Drum Type) 1964-Up.....	1.....	8670754
287.....	34083.....	Washer, 400 Under Bolt That Holds Output Shaft Yoke on.....	1.....	TBA

GASKETS & RUBBER COMPONENTS

300.....	3893.....	Gasket, 400 Pan 1964-Up.....	1.....	8655625
300.....	3893G.....	Gasket, 4L80E Pan (Except Jaguar) 1991-Up.....	1.....	8677743
300.....	3893J.....	Gasket, 4L80E Pan (Jaguar) 1991-Up.....	1.....	TBA
300.....	3893E.....	Gasket, 4L80E Pan (Bonded Gasket)(Except Jaguar) 1991-Up.....	1.....	TBA
300.....	13270.....	Gasket, 425 Bottom Pan 1966-78.....	1.....	8626932
301.....	13269.....	Gasket, 425 Sprocket Cover 1966-78.....	1.....	8625031
305.....	13271.....	Gasket, 400 Extension Housing 1964-Up.....	1.....	8624709
305.....	13303.....	Gasket, 425 Final Drive to Case 1966-78.....	1.....	389948
317.....	100123.....	Gasket, 400 Adapter To 205 Transfer Case 8-Bolt 1969-86.....	1.....	TBA
317.....	100127.....	Gasket, 400 Adapter To 208/241 Transfer Case 6-Bolt 1987-Up.....	1.....	TBA
317.....	100130.....	Gasket, 400 Adapter To 231 Transfer Case 5-Bolt 1988-Up.....	1.....	TBA
306.....	3914F.....	Gasket, 400 Governor Cover 1964-Up.....	1.....	8623263
307.....	3916.....	Gasket, 400 Rear Servo Cover 1964-Up.....	1.....	8623174
307.....	3916E.....	Gasket, 4L80E Rear Servo Cover 1991-Up.....	1.....	8675728
308.....	3993E.....	Gasket, 4L80E Accumulator Housing 1991-Up.....	1.....	8681829
309.....	13268A.....	Gasket, 400 Pump Bolt Washer 1964-Up.....	6-8.....	8626281
310.....	3994.....	Gasket, 400 Pump 1964-Up.....	1.....	8623978
310.....	3994E.....	Gasket, 4L80E Pump Cover to Case 1991-Up.....	1.....	8677782
310.....	13274.....	Gasket, 425 Pump 1966-78.....	1.....	8625018
311.....	3877.....	O-Ring, 400 Pump 1964-Up.....	1.....	8626309
311.....	3877V.....	O-Ring, 400 Pump Body (Viton) 1964-Up.....	1.....	8654716
311.....	3877V.....	O-Ring, 4L80E Pump Body 1991-Up.....	1.....	8654716
311.....	13273.....	O-Ring, 425 Pump 1966-78.....	1.....	8625007
312.....	13268C.....	O-Ring, 400 Pump Bolt 1985-Up.....	1.....	TBA
312.....	13268E.....	O-Ring, 4L80E Pump Bolt 1991-Up.....	1.....	8655281
320.....	3993.....	Gasket, 400 Case to Spacer Plate (6 Check Ball Type) yellow stripe 1965-E87.....	1.....	8623563
320.....	3993A.....	Gasket, 400 Case to Spacer Plate (7 Check Ball Type) no stripe L1987-Up.....	1.....	8670458
320.....	34205.....	Gasket, 4L80E Case to Spacer Plate 1991-96 (will work for 97-Up units) Gasket, VB-Upper.....	1.....	8684205
320.....	34205A.....	Gasket, 4L80E Case to Spacer Plate 1997-Up Gasket, Valve Body - Upper.....	1.....	24204253
320.....	13275.....	Gasket, 425 Case to Spacer Plate 1966-78.....	1.....	8625203
321.....	3992.....	Gasket, 400 Valve Body to Spacer Plate (6 Check Ball Type) 1965-E87.....	1.....	8623174
321.....	3992A.....	Gasket, 400 Valve Body to Spacer Plate (7 Check Ball Type) L1987-Up (Will Retro to 1965).....	1.....	8670447
321.....	34733.....	Gasket, 4L80E Valve Body to Spacer Plate - Lower 1991-96 (will work for 97-Up units).....	1.....	2420115
321.....	34733B.....	Gasket, 4L80E Valve Body to Spacer Plate - Lower 1997-Up.....	1.....	24204268
328.....	3913.....	Gasket, 400 Valve Body Detent Solenoid 1964-Up.....	1.....	8623741
328.....	3913A.....	Gasket, 425 Solenoid to Case 1966-78.....	1.....	8625086
332.....	3963.....	Lip Seal, 400 Intermediate Clutch (Inner) 1964-Up.....	1.....	8627627
332.....	34504.....	Lip Seal, 4L80E Intermediate Clutch (Inner) 1991-Up.....	1.....	8675636
333.....	3962.....	Lip Seal, 400 Intermediate Clutch (Outer) 1964-Up.....	1.....	8623143
333.....	34505.....	Lip Seal, 4L80E Intermediate Clutch (Outer) 1991-Up.....	1.....	8675637
334.....	3284.....	Lip Seal, 400 Forward & Direct Clutch (Center) 1964-Up.....	1.....	8623121
334.....	13322.....	Lip Seal, 400/4L80E Forward Clutch (Center, Bevel Cut) 1964-Up.....	1.....	8627690
334.....	34501.....	Lip Seal, 4L80E Forward Clutch (Center) 1991-Up.....	1.....	8675526
334.....	34503.....	Lip Seal, 4L80E Direct Clutch (Center) 1991-Up.....	1.....	8677584
334.....	34818B.....	Bonded Lip Seal & Sleeve, 4L80E Fwd Cl. .086" Orifice, 1997-Up (Retros To 1991) In Kits.....	1.....	24204958
334.....	34818A.....	Bonded Lip Seal & Sleeve, 4L80E Fwd Cl. .070" Orifice, 1997-Up (Retros To 1991).....	1.....	24204959
334.....	34818C.....	Bonded Lip Seal & Sleeve, 4L80E Fwd Cl. .050" Orifice, 1997-Up (Retros To 1991).....	1.....	TBA
335.....	3643.....	Lip Seal, 400 Forward & Direct Clutch (Outer) 1964-Up.....	1.....	8623101
335.....	34502.....	Lip Seal, 4L80E Forward & Direct Clutch (Outer) 1991-Up.....	1.....	8677583
336.....	3956.....	Lip Seal, 400 Forward & Direct Clutch (Inner) 1964-Up.....	1.....	8623102
336.....	34500.....	Lip Seal, 4L80E Forward & Direct Clutch (Inner) 1991-Up.....	1.....	8677582
340.....	34561.....	Lip Seal, 4L80E 4th Clutch (Inner) 1991-Up.....	1.....	8661586
341.....	34566.....	Lip Seal, 4L80E 4th Clutch (Outer) 1991-Up.....	1.....	8681587
345.....	13304.....	O-Ring, 425 Governor Cover 1966-78.....	1.....	8625058
346.....	3410.....	O-Ring, 400 Modulator 1964-Up.....	1.....	10054241
347.....	3410.....	O-Ring, 400 Case Connector (Small) 1994.....	1.....	TBA
347.....	3410L.....	O-Ring, 400 Case Connector 1995-Up.....	1.....	TBA
347.....	34570.....	O-Ring, 4L80E Wire Harness Connector 1991-Up.....	1.....	TBA

400, 3L80, 4L80E, 4L85E

ILL#	Part#		QTY	REF#
348.....	34506	Lathe Cut Seal, 4L80E Extension Housing 1991-Up.....	1.....	8681168
349.....	3302	O-Ring, 400 Linkage Shaft 1964-67.....	1.....	8621767
351.....	34710E	D-Ring, 4L80E/4L85E 3rd & 4th Clutch Accumulator Piston (Large)(Viton) 1991-Up.....	2.....	8681647
352.....	34711E	D-Ring, 4L80E/4L85E 3rd Clutch Accumulator Piston (Small)(Viton) 1991-Up.....	1.....	8681639
353.....	34567	O-Ring, 400/4L80E Rear Accumulator (Inner) 1991-Up.....	1.....	8678294
354.....	34568	O-Ring, 400/4L80E Rear Accumulator (Outer) 1991-Up.....	1.....	TBA
363.....	3921	Lathe Cut Seal, 400/4L80E Rear Servo Piston 1964-Up.....	1.....	8623430
336.....	3410	O-Ring, 400 Modulator & Case Connector 1964-Up.....	2.....	10054241
368.....	3547	O-Ring, 400 Filter Pick-Up Tube 1964-Up.....	1.....	1363951
369.....	3126	O-Ring, 400 Speed-O Housing 1964-Up.....	1.....	1359319
370.....	12448	O-Ring, 4L80E Output Speed Sensor 1991-Up.....	1.....	TBA
371.....	3291	O-Ring, 400 Filler Tube 1964-78.....	1.....	6264902
371.....	3292	Boot, 400/4L80E Filler Tube 1979-Up.....	1.....	1259475
374.....	3267	O-Ring, 400/4L80E Output Shaft to Yoke 1964-Up.....	1.....	8616504
379.....	84548	Boot, 4L80E Filter Neck 1991-Up.....	1.....	8656613
379.....	3547B	Boot, 400 Filter Neck (Flat Filter Type) L1967-Up.....	1.....	TBA
380.....	34569	O-Ring, 4L80E Input Shaft 1991-Up.....	1.....	8661760
387.....	3205	O-Ring, 400 Parking Pawl Pin 1964-Up.....	1.....	8623040
390.....	K34900-2	External Seal Kit, 400 W/Pan Gasket 1964-Up.....	1.....	TBA
390.....	K34900E-2	External Seal Kit, 4L80E W/Pan Gasket 1991-Up.....	1.....	TBA
TECHNICAL MANUALS				
400.....	TM400	Tech Manual, 400 1964-91 (ATSG).....	1.....	400TM
400.....	TM4L80-E	Tech Manual, 4L80E 1991-Up (ATSG).....	1.....	4L80E
400.....	TM4L68CODE	Diagnostic Code Book, 4L80E / 4L85E 1991-Up.....	1.....	TBA
407.....	V4L80E	Tech Video, 4L80E (Includes Manual) 1991-Up.....	1.....	VV4L80E
ELECTRICAL COMPONENTS				
410.....	77947	Switch, 4L80E MPLS/PRNDL (4 & 7 Pin Connectors) (Black Plastic) 1995-03 (ACD# D2263C).....	1.....	24229422
410.....	77947A	Switch, 4L80E MPLS/PRNDL (11 Pin Single Connector) 2004-Up (ACD# D2257C).....	1.....	24221125
NI.....	K77971R	Repair Kit, GM Universal Park / Neut Switch Includes 7 & 4-Pin Harness, 1991-Up (Rostra).....	1.....	350-0077
NI.....	77973	Repair Kit, Park / Neut Switch Harness, For 11-Pin, 1-Conn Type, 2001-09 (Rostra).....	1.....	350-0096
414.....	34600	Switch, 400 Spark Control 1964-Up.....	1.....	8627332
418.....	34326E	Solenoid, 4L80E Lock-Up TCC, PWM 1991-Up.....	1.....	24210864
420.....	34326	Solenoid, 400 Valve Body Detent short wire 1964-Up.....	1.....	8629935
420.....	34326A	Solenoid, 425 Valve Body Detent 1966-Up.....	1.....	TBA
420.....	MS4L80ER	Sol Kit, 4L80E (1 TCC(or PWM), 2 Shift, Force Motor, Manifold Press & Int Harness 1991-Up.....	1.....	52-9018
420.....	MS-4L80E	Solenoid Master Kit, 4L80E 1 TCC (or PWM), 2 Shift & 1 Pressure Regulator 1991-Up.....	1.....	MS-4L80E
420.....	MS-4L80E-H	Sol Kit, 4L80E 1 TCC (or PWM), 2 Shift & Press Reg, Int Harn 1994-Up Teckpak.....	1.....	MS-4L80E-H
421.....	34825	Solenoid, 4L80E 1-2 Shift (Purple) "A" 1991-Up.....	1.....	8678638
422.....	34826	Solenoid, 4L80E 2-3 Shift (Tan) "B" 1991-Up.....	1.....	8678639
429.....	34955E	Throttle Position Sensor, 4L80E (TPS)(Diesel) 1991-Up.....	1.....	10137417
431.....	48-MOD	Vacuum Pressure Control System, 4L80E (Transgo) 1991-Up.....	1.....	48-MOD
434.....	34326	Solenoid, 400 Kickdown 1964-Up.....	1.....	1242101
435.....	34605U	Solenoid, 4L80E Pressure Control (Force Motor) Teckpak 1991-03.....	1.....	34605U
435.....	34605A	Solenoid, 4L80E Press Control (Force Motor) 1994-03 (Has 2 Flat Blades On End Of Sol).....	1.....	24220158
435.....	34605D	Solenoid, 4L80E Pressure Control (Force Motor) 2004-Up.....	1.....	24224905
435.....	4L6-SOL	Repair Kit, 4L80E EPC (Force Motor) 1993-Up (W/Tool Kit, Fixes 4).....	1.....	Transgo
435.....	4L6-SOL-4	Repair Kit Refills For 4L6-SOL, 4L80E (Force Motor Solenoid).....	1.....	Transgo
436.....	34960	Speed Sensor, TH400 Vehicle Speed (VSS) 1985-Up.....	1.....	8655291
436.....	34823	Speed Sensor, 4L80E Input & Output 1991-Up.....	1-2.....	24203876
436.....	100958G	Speed Sensor, 4L80/85E, Output, On Transfer Case (NP126 Or NP226) 1991-Up.....	1.....	12376520
436.....	34829	Repair Kit, 4L80E (Repairs The 2 Pin VSS Harness Only) 1991-Up.....	1.....	350-0056
437.....	34824	Sensor, 4L80E Temperature 1991-Up.....	1.....	8661818
442.....	34657	Switch, 4L80E Manifold Pressure Switch 1991-Up.....	1.....	8681413
444.....	34327	Connector, 400 Case 1 Prong 1964-65.....	1.....	2977975
444.....	34329	Connector, 400 Case 1 Prong 1968-Up.....	1.....	24205373
444.....	34327A	Connector, 400 Case 2 Prong (W/Variable Pitch) 1964-67.....	1.....	2984091
444.....	34329A	Connector, 400 Case 2 Prong (w/Insulator) 1970-82.....	1.....	8629502
445.....	34998	Wire Harness Kit, 4L80E External & Internal Harness W/Temp Sensor, 1991-03.....	1.....	350-9000
445.....	34986	Wire Harness, 4L80E External (Female) W/ Snap-Type Conn 1991-Up.....	1.....	350-0033
445.....	77994ER	Repair Kit / Test Harness, 4L80E External Harness (20 Pin) 1994-Up (Rostra).....	1.....	350-0083
446.....	34985	Wire Harness, 4L80E Internal (Male) W/Temp Sensor, 1991-03.....	1.....	350-0032
446.....	34985A	Wire Harness, 4L80E Internal (Male) W/Temp Sensor, 2004-Up.....	1.....	24224906
446.....	34985AR	Wire Harness, 4L80E Internal (Male) W/Temp Sensor, 2004-Up (Rostra).....	1.....	350-0071
446.....	34985J	Wire Harness, 4L80E Internal (Jaguar) 1991-Up.....	1.....	TBA
447.....	RECAL-UN	Recalibrator, 4L80E Electronic Speed-O-Meter.....	1.....	RECAL-GM
447.....	34790A	Interceptor, 4L80E (Electronic Modulator) 1994-Up.....	1.....	INT34B



400, 3L80, 4L80E, 4L85E

ILL#	Part#		QTY	REF#
MISCELLANEOUS COMPONENTS				
476.....	34930	Silencer Ring for Output Carrier, 400/4L80E (Black Plastic) 1964-Up	1	8626112
483.....	65168	Cup Plug, 400/4L80E Parking Pawl Pin 1964-Up	1	8620318
484.....	34507E	Lube Orifice Seal, 4L80E Extension Housing Rear Lube 1991-Up	1	9427692
484.....	34818B	Orifice, 4L80E Forward Clutch Sleeve .086" 1997-Up	1	27207501
487.....	30130	E-Clip, GM (3/16") 1964-Up	2	9431762
489.....	K35803U	Dust Cover, GM Universal (Teckpak) 1964-Up	1	K35803U
490.....	35910	Vent Tube, 400/4L80E Case 1964-Up	1	8633408
494.....	K34999	Filler Tube & Dip Stick, 400 Deep Pan	1	TBA
494.....	K35999U	Filler Tube & Dip Stick, GM Fitz All (Teckpak) 1964-Up	1	14046820
495.....	34893	Filler Pipe Intake, 400 Deep Pan (Plastic) L1967-Up	1	8629526
495.....	34893A	Filler Pipe Intake, 400 Shallow Pan (Plastic) L1967-Up	1	8626886
495.....	K35999R	Filler Tube Repair 1964-98	1	TBA
PUMPS & PUMP COMPONENTS				
500.....	34911	Pump, 400 Variable Pitch (Solenoid On Pump) 1964-67	1	TBA
500.....	34911B	Pump, 400 Fixed Pitch (Cast #068/649) 1964-67	1	TBA
500.....	34910	Pump, 400 Fixed Pitch (Cast #121/174, 121/176) 1968-70	1	TBA
500.....	34910A	Pump, 400 8-Bolt To Case (Body Cast # 895/000, 895/896) 1971-Up	1	TBA
500.....	34910BA	Pump, 400 6-Bolt To Case (Body Cast # 895/000, 895/896) 1973-Up	1	TBA
500.....	34200E	Pump, 4L80E (Body Cast # 778/779/702, Stator Cast # 779/263/184) 1991-96	1	TBA
500.....	34200F	Pump, 4L80E (Body Cast # 302/779, Stator Cast # 512/379) 1997-03	1	124200314
500.....	34200G	Pump, 4L80E 2004-Up (Case Has Only One Raised Front Cooler Line Boss)	1	TBA
500.....	34200R	Pump, 4L80E Bentley/Rolls Royce (Cast # 212 / #214) 1991-96	1	TBA
500.....	34200RA	Pump, 4L80E Bentley/Rolls Royce (Cast # ??) 1997-Up	1	TBA
PUMP COMPONENTS				
507.....	34994-14K	End Plug Set, 4L80E TCC Bore (5 Per Set) 1991-Up (Sonnax)	1	34994-11
507.....	34641E	Retainer, 4L80E (Metal)(Oil Deflector)(1 Pump Body Bolt Holds This on) 1997-Up	1	24200357
507.....	34200-PL	Pump Channel Plug, 4L80E, Converts 1997-03 Pump To 2004-Up Pump	1	24232339
507.....	34994-12	Retaining Pin Set, 4L80E Overdrive/Reverse Check Ball (10 Per Set) (Sonnax)	1	34994-12
507.....	34892	Spring, 400 Pressure Regulator Valve 1964-Up	1	8623090
507.....	34200-05K	Balance Plug Set, 4L80E Pressure Regulator End Plug (Without Rings) (5 Per Set)	1	34200-05K
507.....	8682998	Pressure Regulator Assembly, 4L80E 1991-Up	1	8682998
507.....	34209	Sleeve, 4L80E Reverse Boost Valve (.855" ID) (Valve not included) 1991-96	1	8676456
507.....	34200-09K	Sleeve, 4L80E Reverse Boost Valve (.830" ID) 1997-Up (Sonnax)	1	34200-2A
507.....	34200-03K	Boost Valve & Sleeve, 4L80E Reverse 1991-Up (OEM Type)	1	34200-03K
507.....	34200-01K	Reverse Boost Valve & Sleeve, 4L80E (W/ 2-O-Rings For Sleeve) 1991-Up Sonnax	1	34200-01K
507.....	34200-10K	Rev Boost Valve & Sleeve, 4L80E (W/O-Rings)(Self Regul Boost Valve Kit W/Relief Valve)	1	34200-10K
507.....	34910-S-25	Ring Set, 400 Pressure Regulator Valve (Teflon) (25 Per Pack) (Fits 34910-03K)	1	34910-S-25
507.....	34910-03K	Pressure Regulator Assembly, 400 1964-Up	1	34910-03K
507.....	34910-01K	Boost Valve & Sleeve, 400 Reverse 1964-Up	1	34910-01K
510.....	34910B	Pump Body, 400 (Variable Pitch) 1964-67	1	TBA
510.....	34910BB	Pump Body, 400 (Fixed Pitch) (Cast #068) 1964-67	1	TBA
510.....	34919	Pump Body, 425 1966-78	1	8625330
510.....	34910BC	Pump Body, 400 (Cast # 121) 1968-70	1	TBA
510.....	34910BD	Pump Body, 400 8-Bolt To Case (Cast # 895) 1971-Up	1	TBA
510.....	34910BE	Pump Body, 400 6-Bolt To Case (Cast # 895) 1973-Up	1	TBA
510.....	34202	Pump Body, 4L80E (Narrow Bushing .550" Type) 1991-96	1	24211287
510.....	34202A	Pump Body, 4L80E (Wide Bushing .700" Type) 1997-Up	1	TBA
510.....	34202R	Pump Body, 4L80E Bentley/Rolls Royce (Cast # 212) 1991-96	1	TBA
510.....	34202RA	Pump Body, 4L80E Bentley/Rolls Royce (Cast # ??) 1997-Up	1	TBA
520.....	34911C	Stator, 400 (Variable Pitch) 1964-67	1	TBA
520.....	34911CA	Stator, 400 (Fixed Pitch) (Cast # 649) 1964-67	1	TBA
520.....	34911BA	Stator, 400 (Fixed Pitch) (Cast # 174/176) 1968-70	1	TBA
520.....	34910C	Stator, 400 (For 6-Bolt & 8-Bolt Type Body) (Cast # 896) 1971-Up	1	TBA
520.....	34203	Stator, 4L80E (Cast # 779, 263, or 184) 1991-96	1	8681180
520.....	34203A	Stator, 4L80E (Cast # 512 Or 379) 1997-Up	1	24204303
520.....	34203AA	Stator, 4L80E (Cast # 512 Or 379) 2004-Up	1	TBA
520.....	34203R	Stator, 4L80E Bentley/Rolls Royce (Cast # 214) 1991-96	1	TBA
520.....	34203RA	Stator, 4L80E Bentley/Rolls Royce (Cast # ??) 1997-Up	1	TBA
530.....	K34201E	Pump Gear Set, 4L80E 1991-Up	1	TBA
530.....	K35201B	Pump Gear Set, 400 (.727" Thick) 1964-Up	1	TBA
530.....	K34201EX	Pump Gear Set, 4L80E (Oversize)	1	TBA
DRUMS, DRUM PISTON KITS & CLUTCH HUBS				
545.....	34876	Housing, 4L80E 4th Clutch (Cast # 8661266)(For 8 Lug Pressure Plate) 1991-98	1	24200789
545.....	34876A	Housing, 4L80E 4th Clutch (Cast # 24205817)(For 2 Lug Pressure Plate) 1999-Up	1	24215124

400, 3L80, 4L80E, 4L85E

ILL#	Part#		QTY	REF#
547.....	34171	Apply Ring, 400/4L80E Forward Clutch #1, .562" (For Steel Pistons) 1964-Up.....	1.....	TBA
547.....	34171A	Apply Ring, 400/4L80E Forward Clutch #2, .625" (For Steel Pistons) 1964-Up.....	1.....	TBA
547.....	34171B	Apply Ring, 400/4L80E Forward Clutch #3, .742" (For Steel Pistons) 1964-Up.....	1.....	TBA
547.....	34171C	Apply Ring, 400/4L80E Forward Clutch #4, .783" (For Steel Pistons) 1964-Up.....	1.....	TBA
548.....	34171	Apply Ring, 400/4L80E Direct Clutch #1, .562" (For Steel Pistons) 1964-Up.....	1.....	TBA
548.....	34171A	Apply Ring, 400/4L80E Direct Clutch #2, .625" (For Steel Pistons) 1964-Up.....	1.....	TBA
548.....	34171B	Apply Ring, 400/4L80E Direct Clutch #3, .742" (For Steel Pistons) 1964-Up.....	1.....	TBA
548.....	34171C	Apply Ring, 400/4L80E Direct Clutch #4, .783" (For Steel Pistons) 1964-Up.....	1.....	TBA
551.....	34898	Drum, 4L80E O-Run Clu W/Sun Gr (Sprag Has .309" OD Rollers) 1991-01.....	1.....	8680918
551.....	34898A	Drum, 4L80E O-Run Clu W/Sun Gr (Sprag Has .196" OD Rollers) 2002-Up.....	1.....	TBA
554.....	34803B	Drum, 400 Forward Clutch 1964-Up.....	1.....	8624908
554.....	34815	Drum, 4L80E Forward Clutch W/Ring Gear (Uses Aluminum Piston) 1991-96.....	1.....	8680917
554.....	34815A	Drum, 4L80E Forward Clutch W/Ring Gear (Uses Bonded Piston) 1997-Up.....	1.....	24208850
555.....	34837	Drum, 400 Direct Clutch, 5 Clutch (Element Type Sprag) 1964-70.....	1.....	TBA
555.....	34836	Drum, 400/425 Direct Clutch, 6 Clutch (Element Type Sprag) 1964-70.....	1.....	TBA
555.....	34837B	Drum, 400 Direct Clutch, 5 Clutch (No Check Ball) (Roller Type Sprag) 1971-76.....	1.....	TBA
555.....	34838A	Drum, 400/425 Direct Clutch, 6 Clutch (No Check Ball) (Roller Type Sprag) 1971-76.....	1.....	TBA
555.....	34837A	Drum, 400 Direct Clutch, 5 Clutch (W/Check Ball) (Roller Type Sprag) 1977-Up.....	1.....	TBA
555.....	34838	Drum, 400/425 Direct Clutch, 6 Clutch (W/ Check Ball) (Roller Type Sprag) 1977-Up.....	1.....	TBA
555.....	34838F	Drum, 4L80E Direct Clutch (Works With Alum Or Bonded Piston) 1991-Up.....	1.....	TBA
555.....	K34838E	Drum, Direct W/ Sprag Assy, 4L80E (Alum Piston Type) 1991-96.....	1.....	TBA
555.....	K34838F	Drum, Direct W/ Sprag Assy, 4L80E (Bonded Piston Type) 1997-Up.....	1.....	TBA
560.....	K34967	Piston Kit, 4L80E Overrun Clutch (.079" Snap Ring) 1991-01.....	1.....	TBA
560.....	K34967A	Piston Kit, 4L80E Overrun Clutch (.060" Snap Ring) 2001-Up.....	1.....	TBA
561.....	K34807	Piston Kit, 4L80E 4th Clutch 1991-Up.....	1.....	TBA
562.....	K34810	Piston Kit, 400 Intermediate Clutch (Aluminum).....	1.....	8670196
562.....	K34810A	Piston Kit, 400 Intermediate Clutch (Steel).....	1.....	TBA
562.....	K34810EA	Piston Kit, 4L80E Intermediate Clutch (Piston Cast # 24202553).....	1.....	TBA
562.....	K34810EB	Piston Kit, 4L80E Intermediate Clutch (Piston Cast # 8661657).....	1.....	TBA
564.....	K34819A	Piston Kit, 400 Forward Cl Alum Pist (4 Clutch) (Cast # 402) (No Check Ball) .906". 1964-Up.....	1.....	TBA
564.....	K34819	Piston Kit, 400 Forward Cl Alum Pist (5 Clutch) (Cast # 401, 709) (No Check Ball) .740", 1964-Up.....	1.....	TBA
564.....	K34832AA	Piston Kit, 400 Fwd Cl Alum Pist (5 Clutch) (Cast # 206, 391, 501) (No Check Ball) .615", 1964-Up.....	1.....	TBA
564.....	K34809	Piston Kit, 400/425 Forward Cl Alum Pist (6 Clutch) (Cast # 204) (No Check Ball) .585", 1964-Up.....	1.....	TBA
564.....	K34832A	Piston Kit, 400/425 Forward Cl Steel Piston Type, 1977-Up.....	1.....	TBA
564.....	K34808	Piston Kit, 4L80E Forward Clutch, Alum Pist Cast # 8675507) 1991-96.....	1.....	TBA
565.....	K34832AD	Piston Kit, 400 Direct Cl Alum Pist (4 Clutch) (Cast # 402) (W/ Check Ball) .906". 1964-76.....	1.....	TBA
565.....	K34832AC	Piston Kit, 400 Direct Cl Alum Pist (5 Clutch) (Cast # 099, 709) (W/ Check Ball) .740", 1964-76.....	1.....	TBA
565.....	K34832AE	Piston Kit, 400 Direct Cl Alum Pist (5 Clutch) (Cast # 501, 391) (W/ Check Ball) .615", 1964-76.....	1.....	TBA
565.....	K34832AB	Piston Kit, 400/425 Direct Cl Alum Pist (6 Clutch) (Cast # 204) (W/ Check Ball) .585", 1964-76.....	1.....	TBA
565.....	K34832AF	Piston Kit, 400 Direct Cl Alum Pist (4 Clutch) (Cast # 557) (No Check Ball) .862", 1977-Up.....	1.....	TBA
565.....	K34832AA	Piston Kit, 400 Direct Cl Alum Pist (5 Clu) (Cast # 206, 391, 501) (No Check Ball) .615", 1964-Up.....	1.....	TBA
565.....	K34809	Piston Kit, 400/425 Direct Cl Alum Pist (6 Clutch) (Cast # 204) (No Check Ball) .585", 1977-Up.....	1.....	TBA
565.....	K34832A	Piston Kit, 400/425 Direct Cl Steel Piston Type, 1977-Up.....	1.....	TBA
565.....	K34808B	Piston Kit, 4L80E Direct Clutch, Alum Pist Cast # 8675510) (No Check Ball) 1991-96.....	1.....	TBA
574.....	34322	Clutch Hub, 400, Forward Clutch (Cast) 1964-Up.....	1.....	8661611
574.....	34322E	Clutch Hub, 4L80E Forward Clutch (Steel) 1991-96.....	1.....	8661611
574.....	34322EA	Clutch Hub, 4L80E Forward Clutch (W/4 Wide Splines) 1997-Up.....	1.....	TBA
575.....	34323AA	Clutch Hub, 400 Direct Clutch W/ Fwd B/Plate (Shorter) 1964.....	1.....	TBA
575.....	34323	Clutch Hub, 400/4L80E Direct Clutch W/ Fwd B/Plate (Cast Type) 1965-98.....	1.....	TBA
575.....	34323A	Clutch Hub, 4L80E Direct Clutch W/ Fwd B/Plate (Steel Type) 1991-Up.....	1.....	8661837

GEARTRAINS

PLANETS & PLANET ASSEMBLIES

580.....	34821AA	Planet, 4L80E Overdrive (Early Sprag W/ .309" OD Rollers) For 1st Des Input Shaft, 1991-92.....	1.....	TBA
580.....	34821	Planet, 4L80E Overdrive (Early Sprag W/ .309" OD Rollers) For 2nd Des Input Shaft, 1993-00.....	1.....	24200130
580.....	34821A	Planet, 4L80E Overdrive (Late Sprag W/ .196" OD Rollers) 2001-Up.....	1.....	TBA
580.....	K34821	Overdrive Assy (Sprag Has .309" OD Rollers) 1991-01 (Includes All From #551 To #580).....	1.....	8680918
580.....	K34821A	Overdrive Assy (Sprag Has .196" OD Rollers) 2002-Up (Includes All From #551 To #580).....	1.....	TBA
582.....	34875	Planet, 400 Front (Element Type Sprag) 1964-67.....	1.....	8624971
582.....	34879	Planet, 425 Front (Element Type Sprag) 1966-67.....	1.....	TBA
582.....	34879A	Planet, 425 Front (Roller Type Sprag) 1968-78.....	1.....	TBA
582.....	34875B	Planet, 475 Front (Straight Cut Gears) 1968-Up.....	1.....	TBA
582.....	34875A	Planet, 400 Front (Roller Type Sprag) 1968-Up.....	1.....	8627893
582.....	34875C	Planet, 4L80E Front (Uses No-Finger Type Sprag) 1991-96.....	1.....	TBA
582.....	34875E	Planet, 4L80E Front (Uses 8-Finger Type Sprag) 1996-98.....	1.....	24212051
582.....	34875F	Planet, 4L80E Front (Straight Cut Gears) 1991-Up.....	1.....	24205552
582.....	34875H	Planet, 4L80E Front (4-Gear Late Gear Type) 1999-Up.....	1.....	TBA



400, 3L80, 4L80E, 4L85E

GM

ILL#	Part#		QTY	REF#
582.....	34875G.....	Planet, 4L80E Front (5-Gear Late Gear Type) 1999-Up	1	TBA
584.....	34880.....	Planet, 400 Rear (Short .5" Park Lugs) 1964-98	1	8655132
584.....	34880AB.....	Planet, 400 Rear (Short 1.5" Park Lugs) 1964-98	1	TBA
584.....	34883.....	Planet, 425 Rear, 1966-78.....	1	TBA
584.....	34880A.....	Planet, 475 Rear (Straight Cut Gears) (Short .5" Park Lugs) 1968-Up	1	8655133
584.....	34880FA.....	Planet, 475 Rear (Straight Cut Gears) (Short 1.5" Park Lugs) 1968-Up	1	TBA
584.....	34880E.....	Planet, 4L80E Rear (4-Gear) (W/ Sensor Ring) 1991-98.....	1	8675611
584.....	34880EB.....	Planet, 4L80E Rear (4-Gear) Some 4WD (No Sensor Ring) 1991-98	1	TBA
584.....	34880EA.....	Planet, 4L80E Rear (4-Gear) (W/ Sensor Ring) 1999-Up	1	TBA
584.....	34880F.....	Planet, 4L80E Rear HD (Straight Cut Gears) 1991-98.....	1	TBA
584.....	34880G.....	Planet, 4L80E Rear (5-Gear) (W/ Sensor Ring) 1999-Up	1	TBA
		Include : Sun Gr Shaft, Sun Gear, FT & RR Planet, Main Shaft, R. Ring Gear		
584.....	K34875.....	Geartrain 400 (Element Type Sprag) 1964-67	1	TBA
584.....	K34883.....	Geartrain 425 (Element Type Sprag) 1966-67	1	TBA
584.....	K34883A.....	Geartrain 425 (Roller Type Sprag) 1968-78	1	TBA
584.....	K34875A.....	Geartrain 400 (Roller Type Sprag) 1968-98	1	TBA
584.....	K34880A.....	Geartrain 475 (Straight-Cut Gears) 1968-98	1	TBA
584.....	K34875E.....	Geartrain 4L80E (4-Gear) (W/ Sensor Ring) 1991-98.....	1	TBA
584.....	K34575EA.....	Geartrain 4L80E (4-Gear) (W/ Sensor Ring) 1999-Up	1	TBA
584.....	K34875F.....	Geartrain 4L80E HD (Straight-Cut Gears) (W/ Sensor Ring) 1991-98	1	TBA
584.....	K34875G.....	Geartrain 4L80E (5-Gear) (W/ Sensor Ring) 1999-Up	1	TBA

RING GEARS, SUN GEARS & CENTER SUPPORTS

594.....	34853.....	Ring Gear, 400/4L80E Rear Planet (Angled Teeth) (30-Spline To Mainshaft) 1964-96.....	1	8661892
594.....	34853A.....	Ring Gear, 475/4L80E Rear Planet (Straight Teeth) (30-Spline To Mainshaft) 1964-96	1	TBA
594.....	34854.....	Ring Gear, 425 Rear Planet 1966-78	1	TBA
594.....	34583G.....	Ring Gear, 4L80E Rear Planet (Angled Teeth) (22-Spline To Mainshaft) 1997-Up.....	1	TBA
594.....	34583GA.....	Ring Gear, 4L80E Rear Planet (Straight Teeth) (22-Spline To Mainshaft) 1997-Up.....	1	TBA
612.....	34872AA.....	Sun Gear, 400 (26-Splines To 26-Spline Interm Sun Gear Shaft) 1964-67	1	TBA
612.....	34873.....	Sun Gear, 425 (26-Splines To 26-Spline Interm Sun Gear Shaft) 1966-67	1	TBA
612.....	34873A.....	Sun Gear, 425 (30-Splines To 32-Spline Interm Sun Gear Shaft) 1966-67	1	TBA
612.....	34872.....	Sun Gear, 400/4L80E (30-Splines To 32-Spline Interm Sun Gear Shaft) 1968-96	1	8626807
612.....	34872A.....	Sun Gear, 475/4L80E (Straight-Cut) (30-Splines To 32-Spline Interm Sun Gear Shaft) 1968-96	1	24203396
612.....	34872B.....	Sun Gear, 4L80E (28-Splines To 32-Spline Interm Sun Gear Shaft) 1997-Up.....	1	TBA
612.....	34872C.....	Sun Gear, 4L80E (Straight-Cut Gears) (28-Splines To 32-Spline Interm Sun Gear Shaft) 1997-Up.....	1	TBA
630.....	34845.....	Center Support, 400/425 (Element Type Sprag) (.375" Lugs To Case) 1964-67.....	1	8680914
630.....	34846.....	Center Support, 400/425 (Roller Type Sprag) (.330" Lugs To Case) 1968-98	1	8625990
630.....	34822.....	Center Support, 4L80E (No Lube Hole Type) 1991-96	1	8680914
630.....	34822A.....	Center Support, 4L80E (W/ Lube Hole, No Shim Type) 1997-98.....	1	24208849
630.....	34822B.....	Center Support, 4L80E (W/ Lube Hole, W/ Shim Type) 1999-Up	1	24217454

SPRAGS & ONE WAY CLUTCHES

650.....	34417.....	Sprag, 4L80E Overdrive (3.25" OD W/.309" Rollers) 1991-01.....	1	7471001
650.....	34417A.....	Sprag, 4L80E Overdrive (3.00" OD W/.196" Rollers) 2002-Up	1	12431003
652.....	34419.....	Sprag, 400 Intermediate (8-Roller Type) 1971-Up	1	8625814
652.....	34418X.....	Sprag, 400/4L80E Intermediate HD (34-Element Type) 1964-Up	1	8663173
652.....	34418.....	Sprag, 400/4L80E Intermediate (16-Element Type) 1964-Up	1	8623116
654.....	34402.....	Sprag, 400/425 Low Clutch (Rear) (Element Type) 1964-67	1	TBA
654.....	6239G.....	Sprag, 400/425 Low Clutch (Rear) (Roller Type) 1966-98	1	8623842
654.....	6293G.....	Sprag, 4L80E Low Clutch (Rear) (Roller Type, No-Legs To Planet) 1991-E95.....	1	7471002
654.....	34727.....	Sprag, 4L80E Low Clutch (Rear) (Roller Type, 8-Legs To Planet) L1995-Up	1	7471009
662.....	34841.....	Inner Race, 400/4L80E Intermediate Sprag (Lug Type).....	1	TBA
663.....	34839.....	Outer Race, 400 Intermediate Sprag (.751" Thick) 1964-98	1	8629487
663.....	34839E.....	Outer Race, 4L80E Intermediate Sprag (.795" Thick) 1991-Up	1	8680915
663.....	K34839.....	Outer Race Kit, 400/425 Interm (Elem Type) (Sprag, Outer Race, Retainer & Snap Ring) 1964-70	1	TBA
663.....	K34839A.....	Outer Race Kit, 400/425 Interm (Roller Type) (Sprag, Outer Race, Retainer & Snap Ring) 1971-88	1	TBA
663.....	K34839E.....	Outer Race Kit, 4L80E Interm (Element Type) (Sprag, Outer Race, Retainer & Snap Ring) 1991-Up	1	8680915

SHAFTS & GOVERNORS

670.....	34801.....	Input Shaft (Turbine), 400 (Variable Pitch Type) (1-Ring Type) 1964-67.....	1	TBA
670.....	34800B.....	Input Shaft (Turbine), 425 8-1/8" (Variable Pitch Type) (2-Ring Type) 1966-67	1	TBA
670.....	34800A.....	Input Shaft (Turbine), 425 8-1/8" (Fixed Pitch Type) (1-Ring Type) 1968-78	1	TBA
670.....	34800.....	Input Shaft (Turbine), 400 (Fixed Pitch Type) 1964-98.....	1	8624772
670.....	34801E.....	Input Shaft (Turbine), 4L80E (1-Lube Hole Type) 1991-93	1	8683900
670.....	34801G.....	Input Shaft (Turbine), 4L80E (2-Lube Hole Type) 1993-Up.....	1	24222184
672.....	34851.....	Main Shaft, 400/425/4L80E (Hollow Type) 1964-96	1	TBA
672.....	34851F.....	Main Sh, 4L80E (Solid Type, No Lube Holes) 1997-Up	1	TBA
674.....	34870A.....	Shaft, 400/425 Interm Sun Gear (28 Splines To Sun Gear) 1964-67	1	TBA

400, 3L80, 4L80E, 4L85E

ILL#	Part#		QTY	REF#
674.....	34870	Shaft, 400/425/4L80E Interm Sun Gear (32 Splines To Sun Gear) 1968-96.....	1.....	8661708
674.....	34813A	Shaft, 4L80E Interm Sun Gear (32 Splines To Sun Gear, No-ID Groove) 1997-98.....	1.....	TBA
674.....	34813B	Shaft, 4L80E Interm Sun Gear (32 Splines To Sun Gear, 1-ID Groove) 1999-Up.....	1.....	TBA
678.....	34862	Output Shaft, 400, Cadillac, 18" Long, Press-On Speedo Gear) 1965-Up.....	1.....	TBA
678.....	34862A	Output Shaft, 400, Cadillac, 18" Long, Clip-On Speedo Gear) 1965-Up.....	1.....	TBA
678.....	34863	Output Shaft, 400 15" Long (32-Spline, Has O-Ring, Press-On Speedo Gear) 1964-Up.....	1.....	TBA
678.....	34863A	Output Shaft, 400 15" Long (32-Spline, No O-Ring, Press-On Speedo Gear) 1964-Up.....	1.....	TBA
678.....	34863B	Output Shaft, 400 15" Long (32-Spline, Has O-Ring, Clip-On Speedo Gear) 1964-Up.....	1.....	TBA
678.....	34852	Output Flange, 425 FWD 15" Long, 1966-78.....	1.....	TBA
678.....	34863C	Output Shaft, 400 15" Long (32-Spline, No O-Ring, Clip-On Speedo Gear) 1964-Up.....	1.....	TBA
678.....	34866A	Output Shaft, 375, 15" Long (27-Spline, Clip-On Speedo Gear) 1972-Up.....	1.....	TBA
678.....	34866B	Output Shaft, 375, 15" Long (27-Spline, Press-On Speedo Gear) 1972-Up.....	1.....	TBA
678.....	34866	Output Shaft, 400, 13" Long, Jeep (10-Spline Type) 1973-Up.....	1.....	8624900
678.....	34860	Output Shaft, 400 9" Long (Slip-Yoke Type, Has O-Ring, Press-On Speedo Gear) 1965-Up.....	1.....	TBA
678.....	34865	Output Shaft, 400 9" Long (Slip-Yoke Type, No O-Ring, Press-On Speedo Gear) 1965-Up.....	1.....	TBA
678.....	34866D	Output Shaft, 400 9" Long (Slip-Yoke Type, Has O-Ring, Clip-On Speedo Gear) 1965-Up.....	1.....	TBA
678.....	34866E	Output Shaft, 400 9" Long (Slip-Yoke Type, No O-Ring, Clip-On Speedo Gear) 1965-Up.....	1.....	TBA
678.....	34934	Output Shaft, 400 9" Long Truck (Bolt-On Yoke Type, Clip-On Speedo Gear) 1965-Up.....	1.....	TBA
678.....	34934A	Output Shaft, 400 9" Long Truck (Bolt-On Yoke Type, Press-On Speedo Gear) 1965-Up.....	1.....	TBA
678.....	34934B	Output Shaft, 400 9" Long Truck (Bolt-On Yoke Type, W/ Speedo Reluctor) 1985-Up.....	1.....	TBA
678.....	34935A	Output Shaft, 400, 7" Long, 4WD (32-Spline Type).....	1.....	TBA
678.....	34935	Output Shaft, 400, 6" Long, 4WD (32-Spline Type).....	1.....	TBA
678.....	34966A	Output Shaft, 400, 6" Long, 4WD (27-Spline Type).....	1.....	TBA
678.....	34867D	Output Shaft, 4L80E, 9" Long (W/ Lube Hole, Bolt-On Yoke Type) 1991-96.....	1.....	TBA
678.....	34867E	Output Shaft, 4L80E, 9" Long (No Lube Hole, Bolt-On Yoke Type) 1997-Up.....	1.....	TBA
678.....	34867K	Output Shaft, 4L80E 8-1/8" Long (Slip-On Yoke Type, W/ Lube Hole) 1991-96.....	1.....	TBA
678.....	34867L	Output Shaft, 4L80E 8-1/8" Long (Bolt-On Yoke Type, W/ Lube Hole) 1991-96.....	1.....	TBA
678.....	34867M	Output Shaft, 4L80E 8-1/8" Long (Slip-On Yoke Type, No Lube Hole) 1997-Up.....	1.....	TBA
678.....	34867N	Output Shaft, 4L80E 8-1/8" Long (Bolt-On Yoke Type, No Lube Hole) 1997-Up.....	1.....	TBA
678.....	34867R	Output Shaft, 4L80E 7-7/8" Long (Bolt-On Yoke Type, W/ Lube Hole) 1991-96.....	1.....	TBA
678.....	34867S	Output Shaft, 4L80E 7-7/8" Long (Bolt-On Yoke Type, No Lube Hole) 1997-Up.....	1.....	TBA
678.....	34867	Output Shaft, 4L80E 7-3/8" Long, Jaguar, 1993-96.....	1.....	TBA
678.....	34867F	Output Shaft, 4L80E 4WD 5" Long (W/ Lube Hole) 1991-96.....	1.....	TBA
678.....	34867G	Output Shaft, 4L80E 4WD 5" Long (No Lube Hole) 1997-Up.....	1.....	TBA
678.....	34867B	Output Shaft, 4L80E 4-3/8" Long (Short Spline-Type) 1991-96.....	1.....	8661598
680.....	34410A	Governor, 400 1964.....	1.....	TBA
680.....	34410	Governor, 400 2nd Design 1965-Up.....	1.....	8623852
680.....	34410D	Governor, 400 Diesel 1964-Up.....	1.....	TBA
680.....	34410B	Governor, 425 1966-78.....	1.....	8626853
684.....	K34411	Governor Gear & Pin Kit, 400 1964-Up.....	1.....	8623924
684.....	K34411A	Governor Gear & Pin Kit, 425 (Left Angle) (With 1 Pin & 2 Nails) 1964-98.....	1.....	8624939
686.....	34409	Cover, 400 Governor 1964-Up.....	1.....	TBA
694.....	34642	Retainer, 400/4L80E Intermediate Sprag 1964-Up.....	1.....	8626334
700.....	34419C	Chain, 425 Drive 1966-78.....	1.....	8625946

VALVE BODIES (DACCO VB#)

740.....	GM-4614	Valve Body, 400 1987-UP, WITHOUT REVERSE CHECK BALL.....	1.....	TBA
740.....	GM-4615	Valve Body, 400 1987-UP, WITH REVERSE CHECK BALL.....	1.....	TBA
740.....	GM-4622	Valve Body, 4L80E W / TEMP SENSOR 1991-92.....	1.....	TBA
740.....	GM-4623	Valve Body, 4L80E W / OUT TEMP SENSOR 1993-96.....	1.....	TBA
740.....	GM-4624	Valve Body, 4L80E WITH CASTING # 24204267 1997-03.....	1.....	TBA
740.....	GM-4624B	Valve Body, 4L80E UPDATED EPC 2003-Up.....	1.....	TBA

VALVE BODIES

740.....	34992AA	Valve Body, 400, 1964 Only.....	1.....	TBA
740.....	34997	Valve Body, 425, 1966-78.....	1.....	TBA
740.....	34992	Valve Body, 400 (Canister Filter Type) 1965-67.....	1.....	TBA
740.....	34994	Valve Body, 400 6-Check Ball (Flat Filter Type) 1968-87.....	1.....	TBA
740.....	34994A	Valve Body, 400 7-Check Ball (Flat Filter Type) 1988-Up (Can Use 34994).....	1.....	TBA
740.....	34994E	Valve Body, 4L80E (Cast #811) (W/ Temp Switch) 1990-91.....	1.....	TBA
740.....	34994F	Valve Body, 4L80E (Cast #811) (No Temp Switch) 1992-1993.....	1.....	TBA
740.....	34994H	Valve Body, 4L80E (Cast #479) 1993-94.....	1.....	TBA
740.....	34994J	Valve Body, 4L80E (Cast #212) 1995-96.....	1.....	TBA
740.....	34994G	Valve Body, 4L80E (Cast #267) (Early EPC Solenoid Type) 1997-03.....	1.....	TBA
740.....	34994GA	Valve Body, 4L80E (Cast #267) (Late EPC Solenoid Type) 2004-Up.....	1.....	TBA

VALVE BODY COMPONENTS

741.....	34994-07	Roll Pin Set, 4L80E (Holds Valve Assembly In Valve Body) (Sonnax) (10 Per Set).....	1.....	34994-07
----------	----------	---	--------	----------



400, 3L80, 4L80E, 4L85E

ILL#	Part#		QTY	REF#
741	34992A	Manual Valve, 400 (in Valve Body)	1	TBA
741	34994-01K	Valve Kit, 4L80E TCC Regulator (Sonnax)	1	34994-01K
741	SC-4L80E	Sure Cure Kit, 4L80E 1991-Up (Sonnax) (Requires Tool # T-77754-TL)	1	SC-4L80E
741	34994-15	Snap Ring, 4L80E (Holds .684" OD End Plug In Valve Body) (10 Per Set) TCC Valve	1	34994-15
741	34994-13	End Plug Set, 4L80E (Valve Body End Plug .495" OD With O-Rings) (Sonnax) (5 Per Set)	1	34994-13
741	34994-14K	End Plug Set, 4L80E (Valve Body End Plug .684" OD With O-Rings) (Sonnax) (5 Per Set)	1	34994-14K
741	34200-01K	Valve & Sleeve, 4L80E Reverse Boost "O-Ring" Style (Sonnax)	1	34200-01K
741	34200-03K	Valve & Sleeve, 4L80E Reverse Boost "Factory" Style (Sonnax)	1	34200-03K
741	34200-16K	Limit Valve Kit, 4L80E Actuator Feed (Requires 77754TL Tool) (Sonnax)	1	34200-16K
741	77754TL	Reamer, 4L80E (For S34741FK) (Sonnax)	1	77754TL
741	34994-16	Manual Valve, 4L80E (In Valve Body) (Sonnax)	1	34994-16
741	34994-16K	Manual Valve Kit (Valve W/ End Plug & 2-O-rings) (Sonnax)	1	34994-16K
741	34994-17K	Manual Valve Kit, 4L80E W/Out Valve, (End Plug & 2 O-Rings) (Sonnax)	1	34994-17
741	34200-14K	Valve, 4L80E Line To Lube Pressure Regulator (Sonnax)	1	34200-14K
741	34994-02K	Spring Kit, 4L80E 1-2 & 2-3 Shift Valve (1 Of Each Spring) Sonnax	1	34994-02K
741	48-ACT-TL	Boring Kit, 4L80E Actuator Limit Valve (Oversize) Includes: Boring Kit, 6 Valves & Springs	1	48-ACT-TL
741	48-ACT-VL6	REFILL FOR 48-ACT-TL (6-Valves & 6-Springs)	1	48-ACT-VL6
747	VB101-5	Valve Body Plate Ball Seat Repair Kit (Teckpak)	1	VB-101
747	34999	Plate, 400 Valve Body	1	8661468
747	34999A	Plate, 400 Valve Body (W/Code VUV)	1	8670858
747	34999B	Plate, 400 Valve Body (W/350 Engine) 1989-Up	1	8655791
747	34999C	Plate, 400 Valve Body (W/Codes FD/FF/FP/FR/FS/FX)	1	8629796
747	34999D	Plate, 400 Valve Body (W/6.2L Diesel)	1	8655887
747	48-PLT-01	Plate, 4L80E Valve Body, (Transgo) Tempered Steel, Replaces ALL 1991-2009	1	48-PLT-01
747	34999E	Plate, 4L80E Valve Body (W/Cast # BA/BB/BJ/BM/BN)(W/Stamped Code 0654)	1	8680654
747	34999EA	Plate, 4L80E Valve Body (W/Stamped Code 8016)	1	8678016
747	34999EB	Plate, 4L80E Valve Body (W/Stamped Code 5688)	1	8685688
747	34999EC	Plate, 4L80E Valve Body (W/Stamped Code 5689)	1	8685689
747	34999ED	Plate, 4L80E Valve Body (W/Cast # 4225)(W/Stamped Code 5690)	1	8685690
747	34999EF	Plate, 4L80E Valve Body (W/Stamped Code 5691)	1	8685691

CASES, PANS, EXTENSION HOUSINGS & CASE COMPONENTS

755	34909	Case Cover, 425 (Channel Plate) 1966-78	1	8625009
760	34917	Case, 400 Buick (W/Round Bell, Shorter Case) 1964-Only	1	TBA
760	34917F	Case, 400 Chevy / GMC (Early Filter) 1965-67	1	TBA
760	34912AA	Case, 400 Buick (W/Round Bell, Taller Case) 1965-66	1	TBA
760	34912	Case, 400 Oldsmobile (Early Filter, No Speedo Hole) 1965-66	1	TBA
760	34912A	Case, 400 Cadillac (Early Filter, Flat Top) 1965-66	1	TBA
760	34912AB	Case, 400 Pontiac 65-66, Buick & Cadillac 1967-Only (Early Filter, W/Speedo Hole)	1	TBA
760	34917DA	Case, 425 FWD (Variable Pitch Type) 1966-67	1	TBA
760	34917D	Case, 425 FWD (Fixed Pitch Type) 1968-78	1	TBA
760	34917G	Case, 400 2WD Chevy / GMC (Flat Filter, 8-Bolt Pump) 1968-72	1	TBA
760	34917H	Case, 400 4WD Chevy / GMC (Flat Filter, 8-Bolt Pump) 1969-72	1	TBA
760	34912AD	Case, 400 Buick/Pontiac/Oldsmobile/Cadillac (Flat Filter, 8-Bolt Pump) 1968-72	1	TBA
760	34914	Case, 400 2WD Chevy / GMC (6-Bolt Pump, 6-Check Ball VB, Standard Bolts) 1973-81	1	TBA
760	34917J	Case, 400 4WD Chevy / GMC (6-Bolt Pump, 6-Check Ball VB, Standard Bolts) 1973-81	1	TBA
760	34912AE	Case, 400 Buick/Pontiac/Oldsmobile/Cadillac (6-Bolt Pump, Standard Bolts) 1973-81	1	TBA
760	34917A	Case, 400, Jeep (Round Bell, Starter On Pass Side) 1973-85	1	TBA
760	34917C	Case, 400, Jaguar (Round Bell, Starter On Driver Side) 1973-81	1	TBA
760	34917K	Case, 400 2WD Chevy / GMC (6-Check Ball VB, Metric Bolts) 1982-87	1	TBA
760	34917B	Case, 400 4WD Chevy / GMC (6-Check Ball VB, Metric Bolts) 1982-87	1	TBA
760	34912AE	Case, 400 Buick/Pontiac/Oldsmobile/Cadillac (6-Check Ball VB, Metric Bolts) 1982-87	1	TBA
760	34914A	Case, 400 2WD Chevy / GMC (7-Check Ball VB, Metric Bolts) 1988-Up	1	TBA
760	34912B	Case, 400 4WD Chevy / GMC (7-Check Ball VB, Metric Bolts) 1988-Up	1	TBA
760	34912C	Case, 4L80E (1st Design Type) 1990-E91	1	TBA
760	34913E	Case, 4L80E GM (No Neutral Switch Bosses) L/1991-94	1	TBA
760	34913K	Case, 4L80E Jaguar (Round Bell Type) 1993-96	1	TBA
760	34913F	Case, 4L80E (W/ Neutral Switch Bosses & No Cable Bosses) 1995	1	TBA
760	34913G	Case, 4L80E (W/ Neutral Switch Bosses & W/ Cable Bosses) 1996	1	TBA
760	34913H	Case, 4L80E (6-Bolt Bell Type) 1997-98	1	TBA
760	34913I	Case, 4L80E (7-Bolt Bell Type) 1999-03	1	TBA
760	34913J	Case, 4L80E (7-Bolt Bell Type) (Front Cooler Line Boss Is Only Raised Boss) 2004-Up	1	TBA
760	34913L	Case, 4L80E Hummer (Top Bolt Shaved Off) 2004-Up	1	TBA
760	34913R	Case, 4L80E, Bentley/Rolls Royce, 1991-96	1	TBA
760	34913RA	Case, 4L80E, Bentley/Rolls Royce, 1997-Up	1	TBA
761	K34354	Inserts, 400/4L80E Case Saver Inserts (5-Piece)	1	TBA
761	34761AC	Inserts, 400, Intermediate Snap Ring Support H-Perf (Adapt-A-Case)	1	HP34761AC
765	34980	Pan, 400 (W/3 Dimples) 1964-67	1	TBA

400, 3L80, 4L80E, 4L85E

ILL#	Part#		QTY	REF#
765.....	34981	Pan, 400 (W/2 Dimples) 1968-Up.....	1.....	TBA
765.....	34982	Pan, 400 Deep 1964-Up.....	1.....	8679994
765.....	K34982	Pan Kit, 400 Deep Pan, Filter Tube, Bolt, & Bolt Spacer.....	1.....	TBA
765.....	34701F	Pan, 4L80E 2WD (W/Drain Plug on The Side) Deep 1991-96.....	1.....	TBA
765.....	34701E	Pan, 4L80E (W/Out Drain Plug on The Side) 1991-96.....	1.....	TBA
765.....	34701EA	Pan, 4L80E (W/Drain Plug on Bottom) 1997-Up (Pan Is Shallow On One End).....	1.....	TBA
765.....	34701EB	Pan, 4L80E (W/Out Drain Plug On Bottom) 1997-Up (Pan Is Shallow On One End).....	1.....	TBA
765.....	K34701EB	Pan Kit, 4L80E (W/Bottom Drain Plug) (With Pan Gskt) 1997-Up (Pan Is Shallow On One End).....	1.....	24204278
765.....	34701EC	Pan, 4L80E Jaguar 1993-96.....	1.....	TBA
770.....	34915BA	Extension Housing, 400 Cadillac, 13-1/2" Long (Uses Small 1.795" OD Bushing) 1965-67.....	1.....	TBA
770.....	34915B	Extension Housing, 400 Cadillac, 13-1/2" Long (Uses Large 1.995" OD Bushing) 1968-Up.....	1.....	TBA
770.....	34915C	Extension Housing, 400 9-1/4" Long (Uses Large 1.995" OD Bushing) 1965-Up.....	1.....	TBA
770.....	34915D	Extension Housing, 400 9-1/4" Long (Uses Small 1.795" OD Bushing) 1965-70.....	1.....	TBA
770.....	34915AA	Ext Hsg, 400 9-1/4" Long #B (1.995" OD Bsh, 1-Threaded Boss Between Mount & Seal) 1965-Up.....	1.....	TBA
770.....	34915A	Extension Housing, 375 9-1/4" Long (Uses Small 1.626" OD Bushing) 1972-Up.....	1.....	TBA
770.....	34915	Extension Housing, 400 4" Long #C (Uses Large 1.995" OD Bushing) 1965-Up.....	1.....	TBA
770.....	34915AB	Extension Housing, 400 4" Long (Uses Small 1.795" OD Bushing) 1965-70.....	1.....	TBA
770.....	34915E	Extension Hsg/Adapter, 400 Jeep 5-1/8" Long, 1973-Up.....	1.....	TBA
770.....	34915F	Extension Hsg/Adapter, 400 4WD 5-1/8" Long (NP208 Type) 1973-Up.....	1.....	TBA
770.....	34915AC	Extension Housing, 4L80E 7-1/4" Long (Truck, Bolt-On Yoke Type) 1991-Up.....	1.....	TBA
770.....	34915AF	Extension Housing, 4L80E 7-1/4" Long (Bolt-On Park Brake, Bearing Type) 1991-Up.....	1.....	TBA
770.....	34915AE	Extension Housing, 4L80E 5-3/4" Long (#24221768) 1991-03.....	1.....	TBA
770.....	34915G	Extension Housing, 4L80E 5-3/4" Long (Uses Large Bushing) 2004-Up.....	1.....	TBA
770.....	34915AG	Extension Housing, 4L80E 5-3/8" Long (Bolt-On Park Brake, Bearing Type) 1991-Up.....	1.....	TBA
770.....	34915AH	Extension Hsg, 4L80E Jaguar 5-1/2" Long (1 Large & 4 Small Mounting Holes) #531, 1993-96.....	1.....	TBA
770.....	34915J	Extension Hsg, 4L80E Jaguar 5-1/2" Long (1 Large Offset Mounting Hole) #933, 1993-96.....	1.....	TBA
770.....	34915AJ	Extension Hsg/Adapter, 4L80E 4WD 2-5/8" Long (Cast Iron) #15654927, 1991-Up.....	1.....	TBA
770.....	34915AK	Extension Hsg/Adapter, 4L80E 4WD 2-5/8" Long (Aluminum) #15724251, 1991-Up.....	1.....	TBA
770.....	34915AK	Extension Hsg/Adapter, 4L80E 4WD 2-5/8" Long (Aluminum) #15724745, 1991-Up.....	1.....	TBA
774.....	34922	Speed-O Housing, 400 (Uses 35-39 Teeth Speed-O Gear) (Black) 1969-86.....	1.....	1362294
774.....	34922A	Speed-O Housing, 400 (Uses 40-45 Teeth Speed-O Gear) (Purple) 1969-86.....	1.....	1362293
777.....	34085	Bolt, Pump To Case, 400, 1964-Up.....	6-8.....	TBA
777.....	34085B	Bolt, Pump To Case, 4L80E, 1991-Up.....	7.....	TBA
779.....	34086	Bolt, Pan To Case, 400 (5/16") 1964-Up.....	13.....	TBA
779.....	34086A	Bolt, Pan To Case, 4L80E (10mm) 1991-Up.....	17.....	TBA
783.....	34846B	Bolt, 400 Center Support to Case (1 15/16" Long) 1964-Up.....	1.....	8670757
783.....	34802	Bolt, 4L80E Center Support to Case (1 3/8" Long) 1991-Up.....	1.....	8661762
789.....	34923	Spacer, 400 Filter to Valve Body (Deep Pan Type) 1968-98.....	1.....	8629523
790.....	34928	Bolt, 400 Filter to Valve Body (Deep Pan Type) 1968-98.....	1.....	8633208
790.....	34928A	Bolt, 400 Filter (Shallow Pan Type) 1964-Up.....	1.....	8633207
797.....	34081	Nut, 400 Holds External Shift Lever (SAE) 1964-Up.....	1.....	TBA
797.....	34081A	Nut, 400/4L80E Holds External Shift Lever (Metric).....	1.....	TBA
798.....	34082	Bolt, 400 Holds Yoke to Output Shaft.....	1.....	TBA
839.....	31866	Pan Magnet.....	1.....	TBA
841.....	34951	Yoke, 400 (Bolt-On Type)(5 7/8" Long).....	1.....	TBA
841.....	34951S	Yoke, 400 (Slip-On Type).....	1.....	TBA
842.....	77842	Bracket, TH400 Holds Large (2" OD) Speed-O Housing To Ext Hsg 1964-Up.....	1.....	12338069
843.....	35994	Bracket, 400 Holds Modulator to Case 1964-Up.....	1.....	8626886
843.....	34890	Bracket, 4L80E Solenoid (2nd Design) 1992-Up.....	1.....	8684217
845.....	34880-01	Reluctor, 4L80E Output Speed Sensor (On Rear Planet) (Sonnax).....	1.....	TBA
846.....	34998-01K	Bracket, 4L80E Wiring Harness Connector (Sonnax).....	1.....	34998-01K
846.....	34913-01	Bracket, 4L80E Shift Cable (Uses Pan Bolts) 1996 (Sonnax).....	1.....	TBA
847.....	34477	Reluctor / Rotor, TH400, Speedo (Electronic Pick-Up).....	1.....	8655315
847.....	NI	SEE GM SPEEDO DRIVE GEAR SECTION.....	1.....	TBA
848.....	***	SEE GM SPEEDO DRIVEN GEAR SECTION.....	1.....	TBA
852.....	34812G	Cushion Spring, 4L80E Intermediate Clutch (8 Inner Tabs) 1997-Up.....	1.....	TBA
SNAP RINGS				
NI.....	K34928	Snap Ring Kit, TH400 1964-95.....	1.....	31680
NI.....	K34928A	Snap Ring Kit, 4L80E 1991-Up.....	1.....	TBA
861.....	34606	Snap Ring, 4L80E Holds 4th Clutch Pressure Plate in 1991-98.....	1.....	8677887
861.....	34606A	Snap Ring, 4L80E Holds 4th Clutch Pressure Plate in 1999-Up.....	1.....	TBA
862.....	34607	Snap Ring, 4L80E Holds 4th Clutch Pressure Retainer In 1991-Up.....	1.....	TBA
864.....	34617	Snap Ring, 4L80E Holds Overrun Clutch Pressure Plate in 1991-Up.....	1.....	8661572
865.....	34613	Snap Ring, 400/4L80E Holds Overrun Clutch Retainer in Drum (.079") 1964-00.....	1.....	8661568
865.....	34613A	Snap Ring, 4L80E Holds Overrun Clutch Retainer In Drum (.060") 2001-Up.....	1.....	24216149
868.....	34618	Snap Ring, 4L80E Holds Overdrive Planet to Pinion Gear Retainer 2002-Up.....	1.....	8679439
872.....	34612	Snap Ring, 400/4L80E Center Support to Case 1964-Up.....	1.....	8623437



400, 3L80, 4L80E, 4L85E

ILL#	Part#		QTY	REF#
873	34611	Snap Ring, 400/4L80E Holds Intermediate Clutch Pressure Plate in (.092") 1964-Up	1	8623149
874	34608	Snap Ring, 400/4L80E Holds Retainer to Center Support 1964-Up	1	8623153
877	34609	Snap Ring, 400/4L80E Holds Retainer to Forward Drum 1964-Up	1	8623105
878	34615	Snap Ring, 400/4L80E Holds Forward & Direct Clutch Pressure Plate in 1964-Up	2	8623112
879	34616	Snap Ring, 400/4L80E Holds Direct Clutch Retainer to Drum 1964-Up	1	8623105
880	34614	Snap Ring, 4L80E Holds Turbine Shaft to Overdrive Planet (.040") 1991-Up	1	8675523
880	34614A	Snap Ring, 4L80E Holds Turbine Shaft to Overdrive Planet (.080") 1991-Up	1	TBA
883	34356	Snap Ring, 400/4L80E Center Support to Case (Rear)(.042") 1964-Up	1	8626816
886	34619	Snap Ring, 400 Intermediate Sprag Retainer to Drum 1964-Up	1	8623120
886	34610	Snap Ring, 4L80E Intermediate Sprag Retainer to Drum 1991-Up	1	8675558
887	34620	Snap Ring, 400 Holds Seal to Speed-O Housing 1964-Up	1	TBA
889	34622	Snap Ring, 400/4L80E Holds Rear Ring Gear to Main Shaft 1964-Up	1	8623212
894	34623	Snap Ring, 400/4L80E Holds Output Shaft to Rear Planet 1964-Up	1	8626173
895	34624	Snap Ring, 4L80E Holds Rear Case Seal to Case 1991-Up	1	8675524

SERVOS, ACCUMULATORS & PISTONS

905	K34989	Servo Assembly, 400 Front (With Aluminum Piston) 1964-70	1	TBA
905	K34989A	Servo Assembly, 400/4L80E Front (Fits 1" Wide Band Type) 1971-00	1	24200418
905	K34989EA	Servo Assembly, 4L80E Front (Fits 1.25" Wide Band Type) 2001-Up	1	24223081
906	34946	Spring, 400/4L80E Front Servo 1964-Up	1	8623489
907	34989	Piston, 400/4L80E Front Servo (W/3 tabs) 1965-Up	1	8678537
907	34989-02K	Piston Kit 4L80E Front Servo (Piston, Sleeve, Spring, Seals, Retaining Clips) 1991-Up	1	Sonnax
907	34989E	Piston, 4L80E Front Servo (No tabs) 1994-Up	1	TBA
908	34625	Pin, 400/425 Front Servo 1964-Up	1	8626879
908	34625A	Pin, 4L80E Front Servo (2.535" Long) 1991-98	1	8661808
908	34625B	Pin, 4L80E Front Servo (2.735" Long) 1999-up	1	TBA
910	K34947	Servo Assy, Rear, W/Out Cover 400/4L80E (4.250" Pin, 1-ID Ring) 1964-96	1	TBA
910	K34947A	Servo Assy, Rear, W/Out Cover 400/4L80E (4.278" Pin, 1-ID Ring, 1-ID Band) 1964-96	1	TBA
910	K34947B	Servo Assy, Rear, W/Out Cover 400/4L80E (4.306" Pin, 2-ID Rings) 1964-96	1	TBA
910	K34947C	Servo Assy, Rear, W/Out Cover 400/4L80E (4.334" Pin, No-ID Ring) 1964-96	1	TBA
910	K34947D	Servo Assy, Rear, W/Out Cover 400/4L80E (4.362" Pin, 3-ID Rings) 1964-96	1	TBA
910	K34947E	Servo Assy, Rear, W/Out Cover 400/4L80E (4.387" Pin, 1-ID Ring, 1-ID Band) 1964-96	1	TBA
910	K34947F	Servo Assy, Rear, W/Out Cover 400/4L80E (4.421" Pin, 2-ID Bands) 1964-96	1	TBA
910	K34528	Servo Assy, Rear, W/Out Cover 4L80E (4.695" Pin) 1997-Up	1	TBA
910	K34528C	Servo Assy, Rear, W/Out Cover 4L80E (4.721" Pin) 1997-Up	1	TBA
910	K34528D	Servo Assy, Rear, W/Out Cover 4L80E (4.750" Pin) 1997-Up	1	TBA
910	K34528E	Servo Assy, Rear, W/Out Cover 4L80E (4.777" Pin) 1997-Up	1	TBA
910	K34528F	Servo Assy, Rear, W/Out Cover 4L80E (4.805" Pin) 1997-Up	1	TBA
910	K34528H	Servo Assy, Rear, W/Out Cover 4L80E (4.861" Pin) 1997-Up	1	TBA
910	K34528G	Servo Assy, Rear, W/Out Cover 4L80E (4.866" Pin) 1997-Up	1	TBA
912	34947	Piston, 400 Rear Servo 1964-Up	1	8623666
912	34528	Piston, 4L80E Rear Servo, Flat Piston, 1991-96	1	8624138
912	34528A	Piston, 4L80E Rear Servo Humped Piston, 1997-Up	1	24202985
912	34912AC	Piston, 4L80E Rear Servo Humped Piston, HD Billet Aluminum, 1997-Up (Adapt-A-Case)	1	34912AAC
913	34968	Pin, 400/4L80E Rear Servo (4.250" Long) 1964-Up	1	8624139
913	34968C	Pin, 400/4L80E Rear Servo (4.278" Long) 1964-91	1	8627192
913	34968A	Pin, 400/4L80E Rear Servo (4.306" Long) 2 Ring 1964-Up	1	8624140
913	34968D	Pin, 400/4L80E Rear Servo (4.334" Long) 1964-91	1	8627193
913	34968B	Pin, 400/4L80E Rear Servo (4.362" Long) 3 Ring 1964-Up	1	8624141
913	34968E	Pin, 400/4L80E Rear Servo (4.387" Long) 1964-91	1	8627194
913	34968F	Pin, 400/4L80E Rear Servo (4.421" Long) 1964-91	1	8627195
913	34968G	Pin, 4L80E Rear Servo (4.695" Long, 1-Ring) 1997-Up	1	24202577
913	34968H	Pin, 4L80E Rear Servo (4.721" Long, 2-Rings-1-Thick, 1-Thin) 1997-Up	1	24202580
913	34968J	Pin, 4L80E Rear Servo (4.750" Long, 2-Rings) 1997-Up	1	24202578
913	34968K	Pin, 4L80E Rear Servo (4.770" Long, No-Rings) 1997-Up	1	24202581
913	34968L	Pin, 4L80E Rear Servo (4.805" Long, 3-Rings) 1997-Up	1	24202579
913	34968N	Pin, 4L80E Rear Servo (4.861" Long, 2-Thick Rings) 1997-Up	1	24202582
913	34968M	Pin, 4L80E Rear Servo (4.866" Long, 2-Thick Rings) 1997-Up	1	24202583
914	34643AA	Cover, 400 Rear Servo 1964-Up	1	TBA
914	34643	Cover, 4L80E Rear Servo 1991-96	1	8676600
914	34643A	Cover, 4L80E Rear Servo 1997-Up	1	TBA
925	K34105A	Accumulator Assembly, 400 (Late, No Legs on piston)	1	TBA
925	K34105	Accumulator Assembly, 400 (Early, W/3 Legs on piston)	1	TBA
925	34989A	Accumulator Assembly, 400 (Upgrade Service Package W/Seals) 1991-96	1	8680929
926	34945	Spring, 400 Front Accumulator (Yellow) 1967-98	1	8625426
926	34945B	Spring, 400 Front Accumulator (Red)	1	8623654
926	34945A	Spring, 400 Front Accumulator (Blue)	1	8626775
927	34105	Piston, 400 Front Accumulator (Aluminum W/3 Legs) 1965-98	1	8626883

400, 3L80, 4L80E, 4L85E

ILL#	Part#		QTY	REF#
930.....	K34107.....	Accum Assy, 4L80E 3rd/4th (1-Tower Type W/Out The Torque Signal Compensator Valve)	1.....	TBA
930.....	K34107A.....	Accum Assy, 4L80E 3rd/4th (2-Tower Type With The Torque Signal Compensator Valve)	1.....	TBA
931.....	34806.....	Spring, 4L80E 3rd Clutch Accumulator Piston 1991-Up	1.....	8675596
932.....	34108.....	Piston, 4L80E 3rd Clutch Accumulator 1991-Up	1.....	8683088
933.....	34105-01K.....	Pin Kit, 400/4L80E Accumulator (Oversized)(Sonnax).....	1.....	34105-01K
933.....	34105-02K.....	Pin & Reamer Kit, 400/4L80E Accumulator (Oversized)(Sonnax).....	1.....	34105-02K
934.....	34995.....	Cover, 4L80E 2-3 & 3-4 Accumulator 1991-93	1.....	8689993
934.....	34995A.....	Cover, 4L80E 2-3 & 3-4 Accumulator 1994-Up	1.....	8684220
936.....	34805.....	Spring, 4L80E 4th Clutch Accumulator Piston 1991-Up	1.....	8675634
937.....	34107.....	Piston, 4L80E 4th Clutch Accumulator (Piston, Pin, Seals & Clip) 1991-Up	1.....	24206749
937.....	34805-01K.....	Repair Kit, 4L80E 4th Accumulator (Piston, Sleeve, Spring, Seals) No Machining (Sonnax)	1.....	34805-01K
938.....	34644.....	Pin, 4L80E 4th Clutch Accumulator 1991-Up	1.....	8661644
941.....	34645.....	Spring, 4L80E Torque Signal Compensator 1991-Up	1.....	8675603
942.....	34106.....	Valve, 4L80E Torque Signal Compensator (Spool Valve) 1991-Up	1.....	8661828
946.....	34706.....	Spring, 400/4L80E Rear Servo Accumulator (Blue) 1967-98	1.....	8624526
946.....	34706A.....	Spring, 400/4L80E Rear Servo Accumulator (Yellow) (Heavy Duty) 1968-98	1.....	8624391
946.....	34706B.....	Spring, 400/4L80E Rear Servo (Black)	1.....	8670753
946.....	34706C.....	Spring, 400/4L80E Rear Servo (Green/Orange or Violet)	1.....	8675778
947.....	34989.....	Piston, 4L80E Rear Accumulator 1991-Up	1.....	8680929
958.....	34646.....	Tin Spacer, 400/4L80E Front Pump to Sprag	1.....	TBA
960.....	34967.....	Piston, 4L80E Overrun Clutch (Bonded) 1991-Up	1.....	8661567
961.....	34807.....	Piston, 4L80E 4th Clutch 1991-Up	1.....	8661271
962.....	34810.....	Piston, 400 Intermediate Clutch (Aluminum) # 142	1.....	TBA
962.....	34810A.....	Piston, 400 Intermediate Clutch (Steel)	1.....	TBA
962.....	34810EA.....	Piston, 4L80E Intermediate Clutch #757 / #553?? 1991-96	1.....	TBA
962.....	34810EB.....	Piston, 4L80E Intermediate Clutch #657 1997-Up	1.....	TBA
964.....	34819A.....	Piston, 400 Forward (4-Clu) (Alum, No Check Ball) #402	1.....	TBA
964.....	34819.....	Piston, 400 Forward (5-Clu) (Alum, No Check Ball) #401/709	1.....	8670199
964.....	34832AA.....	Piston, 400 Forward (5-Clu) (Alum, No Check Ball) #391/501/205	1.....	TBA
964.....	34809.....	Piston, 400/425 Fwd (6-Clu) (Alum, No Check Ball) #204	1.....	TBA
964.....	34832A.....	Piston, 400/425 Forward (Steel-Type).....	1.....	TBA
964.....	34808.....	Piston, 4L80E Forward (Alum) 1991-96	1.....	8675508
964.....	34808A.....	Piston, 4L80E Forward Clutch (Bonded) 1997-Up	1.....	24204957
965.....	34832AD.....	Piston, 400 Direct (4-Clu) (Alum, W/Check Ball) #402	1.....	TBA
965.....	34832AF.....	Piston, 400 Direct (4-Clu) (Alum, No Check Ball) #557	1.....	TBA
965.....	34832AC.....	Piston, 400 Direct (5-Clu) (Alum, W/Check Ball) #099/709	1.....	TBA
965.....	34832AA.....	Piston, 400 Direct (5-Clu) (Alum, No Check Ball) #205/391/501	1.....	TBA
965.....	34832AE.....	Piston, 400 Direct (5-Clu) (Alum, W/Check Ball) #391/501	1.....	TBA
965.....	34809.....	Piston, 400/425 Direct (6-Clu) (Alum, No Check Ball) #204	1.....	TBA
965.....	34832AB.....	Piston, 400/425 Direct (6-Clu) (Alum, W/Check Ball) #204	1.....	TBA
965.....	34832A.....	Piston, 400/425 Direct (Steel-Type).....	1.....	TBA
965.....	34808B.....	Piston, 4L80E Direct (Alum) #510, 1991-96	1.....	TBA
965.....	34809A.....	Piston, 4L80E Direct (Bonded) 1997-Up	1.....	24204961
970.....	34969.....	Retainer W/Spring, 4L80E Overrun Clutch Return 1991-00	1.....	8661629
970.....	34969A.....	Retainer W/Spring, 4L80E Overrun Clutch Return 2001-Up	1.....	24216366
971.....	34878.....	Retainer W/Spring, 4L80E 4th Clutch Return 1991-Up	1.....	8661577
972.....	34888.....	Retainer W/Spring, 4L80E Intermediate Clutch Return 1991-Up	1.....	8675518
974.....	8624101.....	Spring, 400 Forward & Direct Clutch Return 1964-Up	16.....	8624101
974.....	34840.....	Retainer W/Spring, 4L80E Forward & Direct Clutch Return 1991-Up	1.....	8661764
975.....	8624101.....	Spring, 400 Direct Clutch Return 1964-Up (Use 8624101)	16.....	8624101
975.....	34840.....	Retainer W/Spring, 4L80E Direct Clutch Return 1991-Up (Use 34840)	1.....	8661764
980.....	34647.....	Stop Ring, 400/4L80E Rear, Low Sprag To Front Planet, 1964-95	1.....	TBA
982.....	34762.....	Retainer, 400/4L80E Intermediate Return Spring 1964-Up	1.....	8679935
984.....	34763.....	Retainer, 400/4L80E Forward Return Spring 1964-Up	1.....	TBA
985.....	34764.....	Retainer, 400/4L80E Direct Return Spring 1964-Up	1.....	TBA

LINKAGE & MISCELLANEOUS COMPONENTS

991.....	K34814.....	Linkage Assembly, 400 Internal (O-Ring Type) 1964	1.....	TBA
991.....	K34814A.....	Linkage Assembly, 400 Internal (Seal Type) 1965-Up	1.....	TBA
991.....	K34814E.....	Linkage Assembly, 4L80E Internal 1991-95	1.....	TBA
991.....	K34814EA.....	Linkage Assembly, 4L80E Internal 1996-Up	1.....	TBA
991-1.....	34631.....	Lever, 400 Manual Detent Spring 1964-Up	1.....	8625773
991-4.....	34632.....	Shaft, 400 Manual Lever 1964-Up	1.....	8679990
991-4.....	34632E.....	Shaft, 4L80E Manual Lever 1991-94	1.....	TBA
991-4.....	34632EA.....	Shaft, 4L80E Manual Lever 1995-Up	1.....	TBA
992.....	34633.....	Shift Lever, 400 External (Column Shift) 1964-Up	1.....	TBA
992.....	34633E.....	Shaft, 4L80E Manual Lever, 4L80E, 1991-Up	1.....	TBA
994.....	34626A.....	Park Rod, 400, 1964-Up	1.....	TBA



400, 3L80, 4L80E, 4L85E

ILL#	Part#		QTY	REF#
994.....	34626.....	Actuator Rod, 4L80E Park Pawl (Updated).....	1.....	24200173
995.....	K34627.....	Park Pawl Assembly, 400 1964-Up.....	1.....	TBA
995.....	K34627A.....	Park Pawl Assembly, 4L80E 1991-Up.....	1.....	TBA
995.....	34628.....	Lever, 400 Park Pawl 1964-Up.....	1.....	8623037
995.....	34627A.....	Park Pawl Lock, 4L80E (Updated).....	1.....	8661693
995.....	34629.....	Pin, 4L80E Park Pawl Pivot Pin 1991-Up.....	1.....	TBA
995.....	34630.....	Spring, 400 Park Pawl 1964-Up.....	1.....	TBA
995.....	34630A.....	Spring, 4L80E Park Pawl Return (1st Design).....	1.....	TBA
995.....	34630B.....	Spring, 4L80E Park Pawl Return (2nd Design).....	1.....	TBA
995.....	34634.....	Park Pawl Stud, 4L80E (Rivet) 1991-93.....	1.....	TBA
996.....	34280.....	Fitting, 400 Cooler Line (3/8" Lines)(W/Pipe Threads) 1964-77.....	2.....	TBA
996.....	34280B.....	Fitting, 350/400 Cooler Line (5/16" Lines)(W/Pipe Threads) 350-1969-77 / 400-1964-77.....	2.....	TBA
996.....	34280C.....	Fitting, 350/400/4L80E Cooler Line (5/16" Lines)(W/Machine Threads) 400/4L80-1978-96.....	2.....	TBA
996.....	34280D.....	Fitting, 4L80E Cooler Line (Screw-In)(W/Machine Threads) 1997-98.....	1.....	TBA
996.....	34280E.....	Fitting, 4L80E Rear Cooler Line (Push-In Type) 1999-Up.....	1.....	24233367
996.....	34280A.....	Fitting, 4L80E Front Cooler Line (Push-In Type) (Teckpak) 1997-Up.....	1.....	31284
996.....	34281A.....	Fitting, 4L80E Rear Cooler Line (Push-In Type) (Teckpak) 1997-Up.....	1.....	31285
996.....	34281R.....	Fitting, 4L80E Rear Screw-In Repair, Cooler Line, Center (Teckpak) 1997-Up.....	1.....	31285G
996.....	34918-01K.....	Cooler Line Conversion Kit, 4L80E (Converts Late Cases To The Early Style) (Sonnax).....	1.....	34918-01K
999.....	K34635.....	Oil Tube Set, 400 Valve Body to Case 1964-Up.....	1.....	8679342
999.....	34635E.....	Oil Tube, 4L80E Valve Body to Case (2wd) 1991-Up.....	1.....	TBA
999.....	34636.....	Bracket, 4L80E Holds Oil Tubes on 1997-Up.....	1.....	TBA
999.....	34637.....	Oil Tube, 4L80E Valve Body to Case (4X4) 1991-Up.....	1.....	TBA



OE FILTERTEK™ FILTER

Filtertek™ is recognized for manufacturing 100% sealed, **never-leak** transmission filters that remain leak-free for the life of the filter. Through its alliance with Filtertek™, Allomatic is the aftermarket distributor of these high-quality, all-plastic injection molded filters. Filtertek™ provides OE filtration for automotive, truck and commercial vehicle systems, from powertrain to power steering, braking to suspension and hydraulics for many domestic and import manufacturers. Quality is assured by Filtertek's™ QS 9000 certification.

- ADVANTAGES**
- Patented 100% sealed never-leak filters
 - Vibration welded seam for maximum strength
 - OE media filtering to 60 microns
 - High-strength heat resistant plastic with 33% glass content
 - Impact resistant
 - Premium filter media offers maximum debris protection
 - Recyclable



4T40E, 4T45E

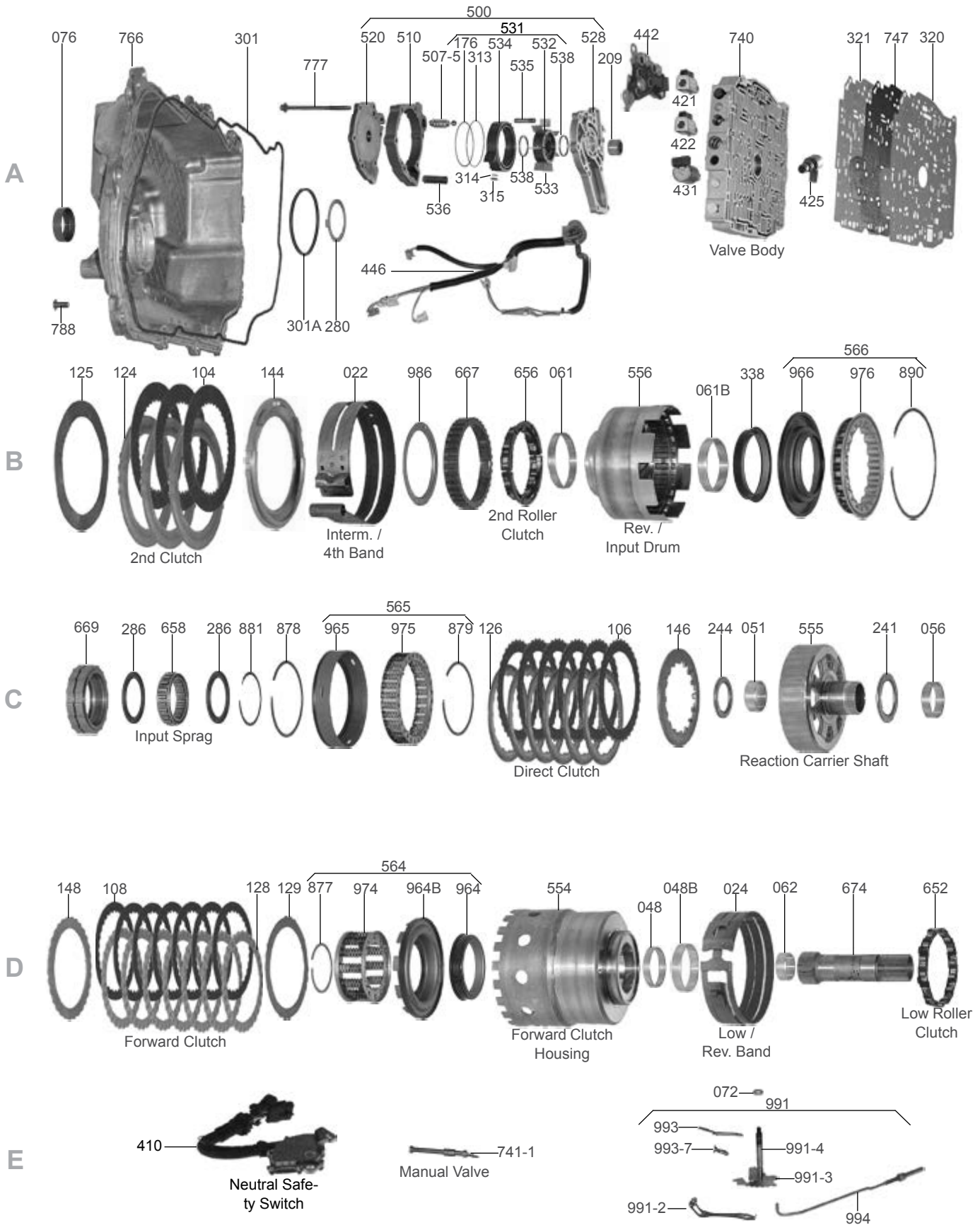

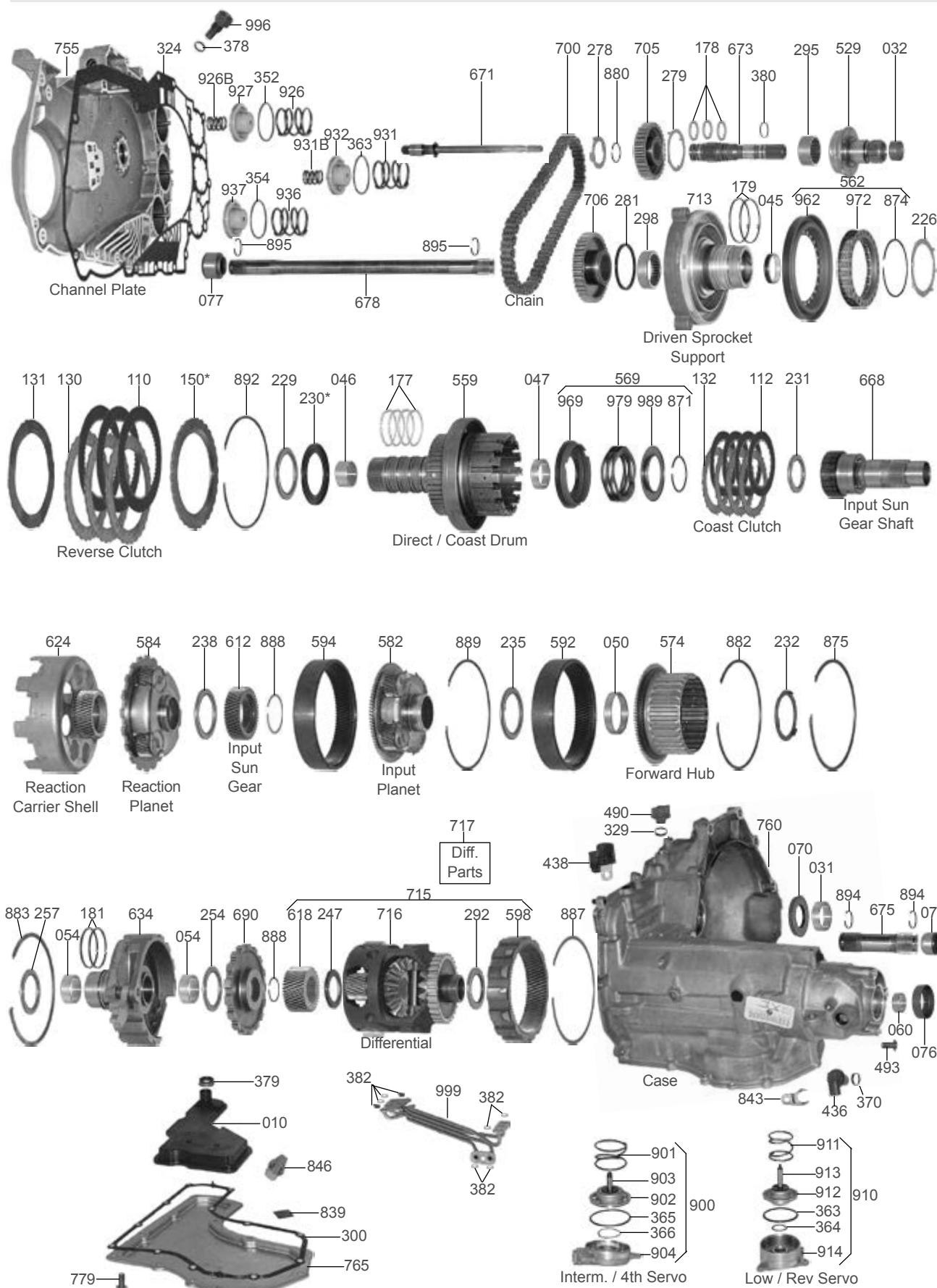



4T40E, 4T45E

ILL#	Part#		QTY	REF#
OVERHAUL KITS & PISTON KITS				
NI.....	K33900.....	Overhaul Kit, 4T40E W/Pistons 1995-Up	1	N/A
NI.....	K33900X.....	Overhaul Kit, 4T40E W/Out Pistons 1995-Up	1	N/A
NI.....	K33900P.....	Bonded Piston Kit, 4T40E 7-Pistons, 1995-Up.....	1	N/A
MASTER L/STEEL KITS				
NI.....	DK3300S.....	Master L/Steels Kit, 4T40E W/Pistons 1995-Up.....	1	N/A
NI.....	DK3300XS.....	Master L/Steels Kit, 4T40E W/Out Pistons 1995-Up.....	1	N/A
MASTER W/STEELS KITS				
NI.....	DK3300.....	Master W/Steels Kit, 4T40E W/Pistons 1995-Up	1	N/A
NI.....	DK3300X.....	Master W/Steels Kit, 4T40E W/Out Pistons 1995-Up.....	1	N/A
FILTERS				
010.....	33710.....	Filter, 4T40E 1995-Up	1	24203770
FILTER KITS				
011.....	FK33710.....	Filter Kit, 4T40E (W/Bonded Rubber Pan Gasket) 1995-Up	1	TBA
MISCELLANEOUS FILTERS				
016.....	33760.....	Screen, 4T40E Snaps Into Valve Body Separator Plate 1995-Up.....	1	TBA
BANDS				
022.....	33701.....	Band, 4T40E Intermediate/4th 1995-Up.....	1	8684403
024.....	84700A.....	Band, 4T40E Low/Reverse 1995-Up.....	1	8651614
BUSHINGS				
030.....	K33901.....	Bushing Kit, 4T40E 1995-Up.....	1	TBA
032.....	75005A.....	Converter Hub 1995-Up	1	TBA
036.....	65002.....	Bushing, 4T40E Converter Reactor (Front) 1995-Up	1	8628915
045.....	33005.....	Bushing, 4T40E Driven Sprocket Support (Rear) 1995-Up.....	1	TBA
046.....	33012.....	Bushing, 4T40E Direct/Coast Clutch Drum (Front) 1995-Up.....	1	TBA
047.....	33013.....	Bushing, 4T40E Direct/Coast Clutch Drum (Rear) 1995-Up	1	TBA
048.....	33010.....	Bushing, 4T40E Forward Drum (Front, Small One) 1995-Up.....	1	TBA
048B.....	33011.....	Bushing, 4T40E Forward Drum (Rear, Large One) 1995-Up	1	TBA
050.....	33004.....	Bushing, 4T40E Forward Clutch Hub 1995-Up	1	TBA
051.....	33007.....	Bushing, 4T40E Reaction Carrier Shell (Front) 1995-Up	1	TBA
054.....	33006.....	Bushing, 4T40E Forward Drum Support (Front & Rear) 1995-Up.....	2	TBA
056.....	33008.....	Bushing, 4T40E Reaction Carrier Shell (Rear) 1995-Up.....	1	TBA
060.....	75019.....	Bushing, 4T40E Case 1995-Up.....	1	TBA
060.....	K0103.....	Bushing, 4T40E Case, Teflon, SuperTuff, Stops Pass Side Axle Leaks (Fixes-3 Trans)	1	Superior
061.....	33002.....	Bushing, 4T40E Reverse Input Drum (Front) 1995-Up	1	TBA
061B.....	33003.....	Bushing, 4T40E Reverse Input Drum (Rear) 1995-Up.....	1	TBA
062.....	33009.....	Bushing, 4T40E Final Drive Sun Gear Shaft (Front) 1995-Up	1	TBA
METAL CLAD SEALS				
070.....	75151A.....	Seal, 4T40E Front Converter 1995-Up.....	1	8664812
072.....	84511.....	Seal, 4T40E Manual Shaft 1995-Up.....	1	TBA
076.....	33152.....	Seal, 4T40E Axle (Both Sides) 1995-Up	2	TBA
077.....	33152A.....	Seal/Sleeve, 4T40E Axle (Inner)(Both Sides) 1995-Up.....	2	TBA
NI.....	33139.....	Seal, 4T40/45E Cooler Line, 1995-Up.....	2	24221233
FRICTIONS				
104.....	33104.....	Friction, 4T40E 2nd Clutch .070" 1995-Up	3	24209723
106.....	33102.....	Friction, 4T40E Direct Clutch .070" (W/36 External Teeth) 1995-Up	4-6	24209727
108.....	33100.....	Friction, 4T40E Forward Clutch .069" (30 Teeth) 1995-Up.....	7	8684444
110.....	33106.....	Friction, 4T40E Reverse Clutch .070" 1995-Up.....	3	TBA
112.....	33108.....	Friction, 4T40E Coast Clutch .070" 1995-Up	4	8684282
119.....	K33F.....	Friction Module, 4T40E (Hi-Energy) 1995-Up	1	TBA
119.....	K33-1.....	Friction Module, 4T40E (Stage 1) 1995-Up.....	1	TBA
STEELS				
124.....	33107.....	Steel, 4T40E 2nd Clutch .089" (8 Teeth) 1995-Up	3	24200790
125.....	33109.....	Steel, 4T40E 2nd Clutch (Waved) 1995-Up	1	24200298
126.....	33105.....	Steel, 4T40E Direct Clutch .074" (W/16 Internal Teeth) 1995-Up.....	4-6	8685879
128.....	33101.....	Steel, 4T40E Forward Clutch .069" (30 Teeth) 1995-Up	7	8684445
129.....	33103.....	Steel, 4T40E Forward Clutch .038" (12 Teeth)(Waved) 1995-Up.....	1	24200467
130.....	33111.....	Steel, 4T40E Reverse Clutch .088" (30 Teeth) 1995-Up	3	TBA

4T40E, 4T45E

ILL#	Part#		QTY	REF#
130.....	33111A.....	Steel, 4T40E Reverse Clutch .088" (30 Teeth)(Turbulator) 1998-Up	3.....	TBA
131.....	33113.....	Steel, 4T40E Reverse Clutch .043" (8 Teeth)(Waved) 1995-Up.....	1.....	TBA
132.....	33115.....	Steel, 4T40E Coast Clutch .069" (12 Teeth) 1995-Up	4.....	8685874
139.....	K33S.....	Steel Module, 4T40E 1995-Up	1.....	TBA
PRESSURE PLATES				
144.....	33133.....	Pressure Plate, 4T40E 2nd Clutch .251" 1995-Up	1.....	8684324
146.....	33131.....	Pressure Plate, 4T40E Direct Clutch .204" (W/16 Internal Teeth) 1995-Up	1.....	8685875
148.....	33130.....	Pressure Plate, 4T40E Forward Clutch .122" (30 Teeth) 1995-Up.....	1.....	24200595
150.....	33132.....	Pressure Plate, 4T40E Reverse Clutch (5.0mm/1.26") 1995-Up	1.....	24200756
150.....	33132A.....	Pressure Plate, 4T40E Reverse Clutch (4.5mm/1.77") 1995-Up	1.....	24200950
150.....	33132B.....	Pressure Plate, 4T40E Reverse Clutch (5.64mm/2.22") 1995-Up	1.....	24200951
SEALING RINGS				
175.....	K33903.....	Ring Kit, 4T40E (Teflon) 1995-Up.....	1.....	TBA
177.....	33307.....	Ring, 4T40E Direct/Coast Clutch Drum (Solid)(Teflon) 1995-Up.....	4.....	8684272
178.....	75301C.....	Ring, 4T40E Turbine Shaft (Front)(Solid)(Teflon) 1995-Up	1.....	8637170
178.....	75301D.....	Ring, 4T40E Turbine Shaft (Rear)(Solid)(Teflon) 1995-96	2.....	8643058
178.....	33301.....	Ring, 4T40E Turbine Shaft (Rear)(Solid)(Teflon) 1997-Up.....	2.....	TBA
179.....	33300.....	Ring, 4T40E Driven Sprocket Support (Vespel)(Teflon) 1995-Up	2.....	24201613
181.....	33308.....	Ring, 4T40E Forward Drum Support (Teflon) 1995-Up	2.....	24204223
WASHERS & BEARINGS				
200.....	K33907.....	Washer Kit, 4T40E 1995-Up.....	1.....	TBA
201.....	K33906.....	Bearing Kit, 4T40E 1995-Up.....	1.....	TBA
209.....	33000-01.....	Bearing, 4T40E Pump Shaft Needle (With Seal) 1995-Up (1.065" OD) (.705" Wide) Sonnax.....	1.....	33000-01
226.....	33415.....	Washer, 4T40E Driven Sprocket Support to Reverse Input Drum (Plastic, 8 Tab) 1995-Up.....	1.....	TBA
229.....	84407.....	Bearing, 4T40E Driven Sprocket Support to Direct/Coast Drum (Use 84407) 1995-Up	1.....	8644206
230.....	33418A.....	Washer, 4T40E Driven Sprocket Support to Dir/Coast Drum .061" (Brown, Plastic) 1995-Up.....	1.....	TBA
230.....	33418B.....	Washer, 4T40E Driven Sprocket Support to Dir/Coast Drum .072" (Grey, Plastic) 1995-Up	1.....	TBA
230.....	33418C.....	Washer, 4T40E Driven Sprocket Support to Dir/Coast Drum .084" (Natural, Plastic) 1995-Up	1.....	TBA
230.....	33418D.....	Washer, 4T40E Driven Sprocket Support to Dir/Coast Drum .096" (Black, Plastic) 1995-Up	1.....	TBA
230.....	33418E.....	Washer, 4T40E Driven Sprocket Support to Dir/Coast Drum .107" (Orange, Plastic) 1995-Up	1.....	TBA
230.....	33418F.....	Washer, 4T40E Driven Sprocket Support to Dir/Coast Drum .119" (Violet, Plastic) 1995-Up	1.....	TBA
230.....	33418G.....	Washer, 4T40E Driven Sprocket Support to Dir/Coast Drum .131" (Yellow, Plastic) 1995-Up.....	1.....	TBA
230.....	33418H.....	Washer, 4T40E Driven Sprocket Support to Dir/Coast Drum .142" (Red, Plastic) 1995-Up	1.....	TBA
230.....	33418J.....	Washer, 4T40E Driven Sprocket Support to Dir/Coast Drum .154" (Green, Plastic) 1995-Up.....	1.....	TBA
231.....	33460A.....	Bearing, 4T40E Direct/Coast Clutch Drum to Input Sun Gear Shaft (Front) 1995-Up	1.....	TBA
232.....	33416.....	Washer, 4T40E Forward Hub to Forward Drum (Plastic, 3 Tab) 1995-Up.....	1.....	TBA
235.....	33461A.....	Bearing, 4T40E Input Planet to Forward Hub (Use 84257) 1995-Up	1.....	8644206
238.....	33462A.....	Bearing, 4T40E Reaction Planet to Input Sun Gear 1995-Up.....	1.....	TBA
241.....	33463A.....	Bearing, 4T40E Reaction Carrier Shaft to Sun Shell 1995-Up.....	1.....	TBA
244.....	33464A.....	Bearing, 4T40E Input Sun Gear Shaft to Reaction Carrier Shell (Rear) 1995-Up.....	1.....	TBA
247.....	65409.....	Bearing, 4T40E/4T45E Differential To Sun Gear (2.000" OD) 1995-Up.....	1.....	TBA
247.....	84454A.....	Bearing, 4T40E/4T45E Differential To Sun Gear (2.191" OD) 1995-Up	1.....	TBA
247.....	84454B.....	Bearing, 4T40E/4T65E Differential To Sun Gear (2.125" OD).....	1.....	TBA
254.....	33467A.....	Bearing, 4T40E Forward Drum Support to Parking Gear 1995-Up	1.....	TBA
257.....	84407.....	Bearing, 4T40E Driven Sprocket Supp to Dir/Coast Drum (& Input Planet to Fwd Hub) 1995-Up.....	2.....	8644206
257.....	84368A.....	Bearing, 4T40E Forward Drum to Support 1995-Up	1.....	TBA
278.....	75412AA.....	Washer, 4T40E Drive Sprocket to Case Cover (Plastic 4 Tab) 1995-Up.....	1.....	TBA
279.....	75412.....	Washer, 4T40E Drive Sprocket to Support 1995-Up.....	1.....	8652841
280.....	75412AB.....	Washer, 4T40E Driven Sprocket to Side Cover 1995-Up.....	1.....	TBA
281.....	75439.....	Washer, 4T40E Driven Sprocket to Support 1995-Up	1.....	8637227
281.....	75439A.....	Washer, 4T40E Driven Sprocket To Support (.153" Thick).....	1.....	TBA
286.....	33419.....	End Washer, 4T40E Input Sprag (2 Per Sprag) 1995-Up.....	2.....	TBA
292.....	75746.....	Bearing, 4T40E Differential to Case 1995-Up	1.....	8631362
295.....	75086.....	Caged Needle Bearing, 4T40E Converter Reactor 1995-Up	1.....	24214158
298.....	75090.....	Caged Needle Bearing, 4T40E Driven Sprocket Support 1995-Up.....	1.....	8631190
GASKETS & RUBBER COMPONENTS				
300.....	33500.....	Gasket, 4T40E Bottom Pan (Bonded) 1995-Up	1.....	24203590
301.....	33502.....	Gasket, 4T40E Side Cover (Inner)(Molded Rubber) 1995-Up	1.....	8685154
301.....	33501.....	Gasket, 4T40E Side Cover (Outer)(Molded Rubber) 1995-Up.....	1.....	24200478
320.....	33525.....	Gasket, 4T40E Valve Body Spacer Plate To Case Cover 1995-03	1.....	24212642
320.....	33525A.....	Gasket, 4T40E Valve Body Spacer Plate To Case Cover 2004-05	1.....	TBA
320.....	33525B.....	Gasket, 4T40E Valve Body Spacer Plate To Case Cover 2006-Up.....	1.....	TBA
321.....	33526.....	Gasket, 4T40E Valve Body to Spacer Plate 1995-03.....	1.....	24207387
321.....	33526A.....	Gasket, 4T40E Valve Body To Spacer Plate 2004-05	1.....	TBA



4T40E, 4T45E

ILL#	Part#		QTY	REF#
321.....	33526B.....	Gasket, 4T40E Valve Body To Spacer Plate 2006-Up.....	1.....	TBA
324.....	33530.....	Gasket, 4T40E Case to Case Cover 1995-Up.....	1.....	TBA
338.....	33823.....	Piston, 4T40E Reverse Clutch (Inner)(Bonded)(Not Reusable if Taken Out) 1995-Up.....	1.....	TBA
352.....	33128.....	LCS, 1-2, 2-3, 3-4 Accumulator 1995-Up.....	3.....	TBA
352.....	33128D.....	D-Ring, 4T40E 1-2 Accumulator Piston 1995-Up (Also Fits 2-3 & 3-4 Accumulator).....	1-3.....	TBA
353.....	33128D.....	D-Ring, 4T40E 2-3 Accumulator Piston 1995-Up.....	1.....	TBA
354.....	33128D.....	D-Ring, 4T40E 3-4 Accumulator Piston 1995-Up.....	1.....	TBA
363.....	33140.....	Lip Seal, 4T40E Low/Reverse Servo Piston 1995-Up.....	1.....	TBA
364.....	33135.....	O-Ring, 4T40E Low/Reverse Servo Cover 1995-Up.....	1.....	TBA
365.....	33129.....	Lip Seal, 4T40E Intermediate/4th Servo Piston 1995-Up.....	1.....	TBA
366.....	33134.....	O-Ring, 4T40E Intermediate/4th Servo Cover 1995-Up.....	1.....	TBA
379.....	33548.....	Seal, 4T40E Filter 1995-Up.....	1.....	TBA
380.....	13503A.....	O-Ring, 4T40E Turbine Shaft (Goes Behind Splines) (4 & 6 Cylinder Type).....	1.....	TBA

TECHNICAL MANUALS

400.....	TM4T40-E.....	Tech Manual, 4T40E 1995-Up.....	1.....	TBA
----------	---------------	---------------------------------	--------	-----

ELECTRICAL COMPONENTS

410.....	33958.....	Switch, 4T40E Neutral Safety 1995.....	1.....	124580050
410.....	33958A.....	Switch, 4T40E Neutral Safety 1996.....	1.....	11516166
410.....	33958B.....	Switch, 4T40E Neutral Safety (2-Conn 7-Pin & 4-Pin) 1997-Up.....	1.....	12450161
410.....	33958C.....	Switch, 4T40E Neutral Safety (1-Conn 11-Pin) 2004-Up.....	1.....	24219476
421.....	33955.....	Solenoid, 4T40E 1-2 Shift 1995-Up (Also 2-3 Shift).....	1-2.....	24207236
421.....	33955R.....	Solenoid, 4T40E 1-2 Shift 1995-Up (Also 2-3 Shift) (Rostra).....	1-2.....	52-0357
422.....	33955.....	Solenoid, 4T40E 2-3 Shift 1995-Up.....	1.....	24207236
425.....	77942.....	Solenoid, 4T40E Lock-Up (TCC) 1995-Up.....	1.....	24227792
431.....	33946.....	Solenoid, 4T40E Pressure Control (EPC) 1995-02.....	1.....	10478146
431.....	33946A.....	Solenoid, 4T40E Pressure Control (EPC) 2003-Up.....	1.....	24225825
436.....	33956.....	Sensor, 4T40E Vehicle Speed 1995-Up.....	1.....	24207507
436.....	34829.....	Repair Kit, 4T40E (Repairs The 2 Pin VSS Harness Only) 1995-Up.....	1.....	350-0056
438.....	33957.....	Sensor, 4T40E, 4-Cyl, Input Speed (32T Or 33T On Body) 1995-Up.....	1.....	24218077
438.....	33957A.....	Sensor, 4T40E, 6-Cyl, Input Speed (35T On Body) 1997-Up.....	1.....	10456546
442.....	33943.....	Switch Assembly, 4T40E Manifold Pressure 1995-02.....	1.....	24226580
442.....	33943A.....	Switch Assembly, 4T40E Manifold Pressure 2003-Up.....	1.....	24217544
445.....	77994ER.....	Repair Kit / Test Harness, 4T40E/4T45E External Harness (20 Pin) 1995-Up Rostra.....	1.....	350-0083
445.....	K77971R.....	Repair Kit, GM Universal Park / Neut Switch Includes 7 & 4-Pin Harness (Rostra).....	1.....	350-0077
446.....	33959.....	Wire Harness, 4T40E Internal W/Case Connector 1995-03 (14 Prong Case Connector).....	1.....	24241202
446.....	33959A.....	Wire Harness, 4T40E Internal W/Case Connector 2004-Up (13 Prong Case Connector).....	1.....	24229665

MISCELLANEOUS COMPONENTS

493.....	33621.....	Fill Plug, 4T40E Oil 1995-Up.....	1.....	TBA
----------	------------	-----------------------------------	--------	-----

PUMPS & PUMP COMPONENTS

500.....	33915.....	Pump Assy, 4T40E Complete 1995-Up.....	1.....	24208987
529.....	33840A.....	Converter Reactor / Stator Support Shaft, 1995-Up.....	1.....	8685660

DRUMS, PLANETS & RING GEARS

554.....	33831.....	Drum, 4T40E Forward Clutch 1995-Up.....	1.....	24203622
555.....	33734.....	Reaction Carrier Shaft / Direct Drum 1995-Up.....	1.....	TBA
556.....	33830.....	Drum, 4T40E Reverse Input Clutch (W/Sprag)(3 Clutch) 1995-Up.....	1.....	TBA
559.....	33835.....	Drum, 4T40E Direct/Coast Clutch 1995-Up.....	1.....	TBA
574.....	33913.....	Hub, 4T40E Forward Clutch 1995-Up.....	1.....	TBA
582.....	33888.....	Planet, 4T40E Input (Rear)(46 Tooth Sun Gear) 1995-Up.....	1.....	24208590
584.....	33747.....	Planet, 4T40E Reaction (Front)(42 Tooth Sun Shell) 1995-Up.....	1.....	24208584
592.....	33713.....	Ring Gear, 4T40E Input Planet (Rear) (Also Reaction Planet Ring Gear) 1995-Up.....	1.....	8684574
594.....	33713.....	Ring Gear, 4T40E Reaction Planet (Front) (Also Input Planet Ring Gear) 1995-Up.....	1.....	8684574
598.....	33952.....	Ring Gear, 4T40E Final Drive (78 Teeth, Left Angled) 1995-96.....	1.....	TBA
598.....	33952A.....	Ring Gear, 4T40E Final Drive (78 Teeth, Right Angled) 1997-Up.....	1.....	TBA

SUN GEARS, SHELLS & SUPPORTS

612.....	33872.....	Sun Gear, 4T40E Input (46 Teeth) 1995-Up.....	1.....	8684581
618.....	33873A.....	Sun Gear, 4T40E Final Drive (34 Teeth, Left Angled) (2.170" OD) 1995-96.....	1.....	TBA
618.....	33873B.....	Sun Gear, 4T40E Final Drive (34 Teeth, Right Angled) (2.170" OD) 1997-Up.....	1.....	TBA
618.....	33873C.....	Sun Gear, 4T40E Final Drive (38 Teeth, Left Angled) (2.410" OD) 1995-96.....	1.....	TBA
618.....	33873D.....	Sun Gear, 4T40E Final Drive (38 Teeth, Right Angled) (2.410" OD) 1997-Up.....	1.....	TBA
624.....	33735.....	Reaction Sun Shell, 4T40E W/42 Tooth Sun Gear 1995-Up.....	1.....	TBA
634.....	33951.....	Support, 4T40E Fwd Drum (16 Roller Low Sprag) 95-98.....	1.....	24210106
634.....	33951A.....	Support, 4T40E Fwd Drum (17 Roller Low) 99-E06 *NLA*(Update W/ K33727B Supp & Roller Kit).....	1.....	TBA

4T40E, 4T45E

ILL#	Part#		QTY	REF#
634.....	33951B.....	Support, 4T40E Fwd Drum (21 Roller Low Sprag) L06-Up (Will Retro To 1995 When Used With.....	1.....	TBA
		33727B 21 Roller Low Sprag)		
SPRAGS & ONE WAY CLUTCHES				
648.....	K33725.....	Sprag Assy, 4T40E Input (22 Elements)(W/Outer Race, Side Washers, Snap Ring) 1995-Up.....	1.....	TBA
652.....	33727.....	Sprag, 4T40E Low Roller (16 Rollers, Black Plastic Cage) 95-97.....	1.....	7471005
652.....	33727A.....	Sprag, 4T40E Low Roller (17 Rollers) 98-E06 *NLA* (Update W/ K33727B Supp & Roller Kit).....	1.....	7471035
652.....	33727B.....	Sprag, 4T40E Low Roller (21 Rollers) L06-Up (Retros To 1995 If Used With L06-Up Support)	1.....	24237673
652.....	K33727B.....	Update Kit, Includes: 21 Low Roller & L06-Up Support (#634) (Kit Will Update 1995-Up Units)	1.....	24241131
656.....	33724.....	Sprag, 4T40E 2nd Roller Clutch (W/Cage) 1995-Up.....	1.....	TBA
658.....	33725.....	Sprag, 4T40E Input (22 Elements) 1995-Up	1.....	24203617
667.....	33729.....	Outer Race, 4T40E 2nd Roller Clutch 1995-Up	1.....	TBA
669.....	33730.....	Outer Race, 4T40E Input Sprag 1995-Up	1.....	24200497
SHAFTS				
668.....	33753.....	Shaft, 4T40E Input Sun Gear Shaft 1995-Up	1.....	24203613
671.....	33916.....	Shaft, 4T40E Pump Drive (W/ .550" Thick Steel Race) (New Design) 1995-Up	1.....	24218296
673.....	33805A.....	Turbine Shaft, 4T40E 1995-Up.....	1.....	8652382
674.....	33813A.....	Shaft, 4T40E Final Drive Sun Gear Shaft 1995-Up.....	1.....	24201609
675.....	33887A.....	Output Shaft, 4T40E (Short, External) 1995-Up.....	1.....	24200734
678.....	33887.....	Output Shaft, 4T40E (Long, Internal) 1995-Up.....	1.....	24200733
CHAINS, SPROCKETS & DIFFERENTIAL COMPONENTS				
690.....	33622.....	Gear, 4T40E Parking Gear 1995-Up	1.....	24204708
700.....	33885.....	Chain, 4T40E, 3/4" Wide, 84 Pitch, 4-Cyl 1995-10/03.....	1.....	HV-039
700.....	33885A.....	Chain, 4T45E, 7/8" Wide, 84 Pitch, 6-Cyl, 1999-Up.....	1.....	HV-058
700.....	33885B.....	Chain, 4T40E / 4T45E, 5/8" Wide, 84 Pitch, 4-Cyl 11/03-Up, Some 6-Cyl 03/04-06/04.....	1.....	HV-079
705.....	33817B.....	Sprocket, 4T40E Drive (32 Teeth) 1995-Up	1.....	24204709
705.....	33817.....	Sprocket, 4T40E Drive (35 Teeth) .660" Thick 1995-Up.....	1.....	TBA
705.....	33817A.....	Sprocket, 4T40E Drive (35 Teeth) .775" Thick 1995-Up.....	1.....	TBA
705.....	33817C.....	Sprocket, 4T40E Drive (33 Teeth) .660" Thick 1995-Up.....	1.....	TBA
705.....	33817CA.....	Sprocket, 4T40E Drive (33 Teeth) .775" Thick 1995-Up.....	1.....	TBA
705.....	33818.....	Sprocket, 4T40E Drive (37 Teeth) 1995-Up	1.....	TBA
705.....	33819.....	Sprocket, 4T40E Drive (38 Teeth) 1995-Up	1.....	TBA
706.....	33813.....	Sprocket, 4T40E Driven (38 Teeth) 1995-Up	1.....	24200079
706.....	33811.....	Sprocket, 4T40E Driven (35 Teeth) .660" Thick 1995-Up.....	1.....	TBA
706.....	33811A.....	Sprocket, 4T40E Driven (35 Teeth) .770" Thick 1995-Up.....	1.....	TBA
706.....	33812.....	Sprocket, 4T40E Driven (37 Teeth) .660" Thick 1995-Up.....	1.....	TBA
706.....	33812A.....	Sprocket, 4T40E Driven (37 Teeth) .775" Thick 1995-Up.....	1.....	TBA
713.....	33870.....	Support, 4T40E Driven Sprocket (Cast # 8684348) 1995-96.....	1.....	TBA
713.....	33870A.....	Support, 4T40E Driven Sprocket (Cast # 24207153) 1997-Up	1.....	24207143
715.....	33890.....	Diff Assy, 4T40E 1995-Up.....	1.....	TBA
715.....	33890A.....	Diff Assy, 4T40E (38T Left Angle Sun Gear) .705" OD Pin (3.05 Ratio) 30T Pick-Up 1995-96.....	1.....	TBA
715.....	33890B.....	Diff Assy, 4T40E (38T Right Angle Sun Gear) .705" OD Pin (3.05 Ratio) 30T Pick-Up 1997-Up.....	1.....	TBA
715.....	33890C.....	Diff Assy, 4T40E (34T Left Angle Sun Gear) .705" OD Pin (3.29 Ratio) 31T Pick-Up 1995-96.....	1.....	TBA
715.....	33890D.....	Diff Assy, 4T40E (34T Left Angle Sun Gear) .705" OD Pin (3.29 Ratio) 29T Pick-Up 1995-96.....	1.....	TBA
715.....	33890E.....	Diff Assy, 4T40E (34T Left Angle Sun Gear) .705" OD Pin (3.29 Ratio) 30T Pick-Up 1995-96.....	1.....	TBA
715.....	33890F.....	Diff Assy, 4T40E (34T Right Angle Sun Gear) .705" OD Pin (3.29 Ratio) 30T Pick-Up 1997-Up.....	1.....	TBA
715.....	33890G.....	Diff Assy, 4T40E (34T Right Angle Sun Gear) .705" OD Pin (3.29 Ratio) 31T Pick-Up 1997-Up.....	1.....	TBA
715.....	34890H.....	Diff Assy, 4T40E (34 Teeth Left Angle Sun Gear)(31 Teeth Pick-Up) 1995-96.....	1.....	TBA
715.....	34890J.....	Diff Assy, 4T40E (34 Teeth Left Angle Sun Gear)(29 Teeth Pick-Up) 1995-96.....	1.....	TBA
715.....	34890K.....	Diff Assy, 4T40E (34 Teeth Left Angle Sun Gear)(30 Teeth Pick-Up) 1995-96.....	1.....	TBA
715.....	34890L.....	Diff Assy, 4T40E (34 Teeth Right Angle Sun Gear)(30 Teeth Pick-Up) 1997-Up.....	1.....	TBA
715.....	34890M.....	Diff Assy, 4T40E (34 Teeth Right Angle Sun Gear)(31 Teeth Pick-Up) 1997-Up.....	1.....	TBA
VALVE BODIES (DACCO VB#)				
740.....	GM-4625.....	Valve Body, 4T40E Casting # 24205471 1995-96.....	1.....	TBA
740.....	GM-4626.....	Valve Body, 4T40E Casting # 24209130 1997-01.....	1.....	TBA
740.....	GM-4627.....	Valve Body, 4T40E Casting # 24214698 2002-Up	1.....	TBA
740.....	GM-4628.....	Valve Body, 4T45E Casting # 24216020 2003-Up	1.....	TBA
VALVE BODIES				
740.....	33886.....	Valve Body, 4T40E W/4 Solenoids (EPC Solenoid Is 1.320" OD) 1995-02.....	1.....	24209128
740.....	33886A.....	Valve Body, 4T40E W/4 Solenoids (EPC Solenoid Is .862" OD) 2003-Up	1.....	TBA
VALVE BODY COMPONENTS				
741.....	33940.....	Manual Valve, 4T40E (Goes in Channel Plate) 1995-Up	1.....	TBA
741.....	33000-02.....	Sleeve, 4T40E TCC Regulator Apply Valve (Sonnax) (Use With 33000-TL Reamer).....	1.....	33000-02



4T40E, 4T45E

ILL#	Part#		QTY	REF#
741.....	33000-03.....	Sleeve, 4T40E TCC Control Valve Sleeve (Sonnax) (Must Use F-3300-TL & VB-FIX.....	1.....	33000-03
741.....	F-33000-TL.....	Reamer Set, Use With 33000-02.....	1.....	F-33000-TL
741.....	33886-01K.....	Sleeve & Spring, 4T40E Actuator Feed Limit Valve (Sonnax) (Must Use T-33886-TL Reamer).....	1.....	33886-01K
741.....	33886-TL.....	Reamer Set, Use With 33886-01K.....	1.....	33886-TL
741.....	33886-02.....	Valve, 4T40E Pressure Regulator (Oversize) (Sonnax) (Must Use 33886-TL2 Reamer).....	1.....	33886-02
741.....	33886-TL2.....	Reamer Set, Use With S14741PA-1 (Sonnax).....	1.....	33886-TL2
741.....	4T40E-PRT.....	Press Reg Kit, 4T40E (Fixes 3 VB's) (W/Guide, Reamer, 3 Pair Valves, Springs & Slide Springs.....	1.....	4T40E-PRT
741.....	4T40E-PR5.....	Press Reg Refill Kit, 4T40E (W/ 5 Pair Valve, Springs & Seats & Pump Slide Springs.....	1.....	4T40E-PR5
741.....	33886-03K.....	Valve Kit, 4T40E/4T45E Boost Valve & Sleeve (Sonnax).....	1.....	33886-03K
741.....	33000-TL.....	Reamer Kit, 4T40E TCC Regulator Apply Sleeve (Sonnax).....	1.....	33000-TL
747.....	33999A.....	Plate, 4T40E Valve Body Separator 1995-Up.....	1.....	24205050

CHANNEL PLATES, CASES & PANS

755.....	33757A.....	Channel Plate, 4T40E (1.103" ID Sleeve)(Cast # 24200961) 1995-96.....	1.....	24213577
755.....	33757B.....	Channel Plate, 4T40E (1.128" ID Sleeve)(Cast # 24208122) 1997-98.....	1.....	24210194
755.....	33757C.....	Channel Plate, 4T40E (Cast # 24216013) 1999-01.....	1.....	24213193
475.....	33530-01K.....	Sleeve, 4T40E Channel Plate (1.128" ID) 1997-Up (Sonnax).....	1.....	TBA
760.....	33790A.....	Case, 4T40E 2.4L & V-6 (Cast # 24201966) 1995-00.....	1.....	24207691
760.....	33790B.....	Case, 4T40E 2.2L (Cast # 24208105) 1997-00.....	1.....	24207685
760.....	33790C.....	Case, 4T40E (Quad 4) (Cast # 24201960) 1995-Up.....	1.....	TBA
760.....	33790D.....	Case, 4T40E (Quad 4) (Cast # 24208106) 1995-Up.....	1.....	TBA
760.....	33790E.....	Case, 4T40E/4T45E (Quad 4) (Cast # 24208156) 1994-Up.....	1.....	TBA
765.....	33801.....	Pan, 4T40E Bottom 1995-Up.....	1.....	TBA
766.....	33802A.....	Pan, 4T40E Side 1995-96.....	1.....	24203605
766.....	33802B.....	Pan, 4T40E Side 1997-98.....	1.....	24213577
766.....	33802C.....	Pan, 4T40E Side (Cast # 24207184) 1999-03.....	1.....	24213141
766.....	33802D.....	Pan, 4T40E Side (Cast # 24222115) 2004-Up.....	1.....	TBA
843.....	33623.....	Bracket, 4T40E Vehicle Speed Sensor 1995-Up.....	1.....	TBA
846.....	33624.....	Valve, 4T40E Oil Level Control 1995-Up.....	1.....	TBA

SNAP RINGS, PISTONS, SPRINGS & MISCELLANEOUS

NI.....	K33928.....	Snap Ring Kit, 4T40E/45E 1995-Up.....	1.....	TBA
900.....	K33527.....	Servo Assy, 4T40E Intermediate/4th Servo (Cover Cast # 24201880) 1995-Up.....	1.....	TBA
902.....	33527.....	Servo Piston, 4T40E Intermediate/4th 1995-Up.....	1.....	TBA
910.....	K33528.....	Servo Assy, 4T40E Low/Reverse Servo (Cover Cast # 24201882) 1995-Up.....	1.....	TBA
912.....	33528.....	Servo Piston, 4T40E Low/Reverse 1995-Up.....	1.....	TBA
926.....	33960A.....	Spring, 4T40E 1-2 Accumulator (Outer) 1.830" Long 1995-Up.....	1.....	8685241
926.....	33960B.....	Spring, 4T40E 1-2 Accumulator Cushion (Inner) .850" Long 1995-Up.....	1.....	TBA
927.....	33998.....	Piston, 4T40E 1-2 Accum (Plastic) 1995-Up (Also 2-3 & 3-4 Accum).....	1-3.....	24210506
927.....	K069.....	Piston, 4T40E 1-2 Accum (Aluminum-Replaces Plastic) 1995-Up (Also 2-3 & 3-4 Accum).....	1-3.....	Superior
931.....	33961A.....	Spring, 4T40E 2-3 Accumulator (Outer) 1.670" Long 1995-Up (Also Fits 3-4 Accumulator).....	1-2.....	8685240
931.....	33961B.....	Spring, 4T40E 2-3 Accumulator Cushion (Inner) 1.950" Long 1995-Up.....	1.....	TBA
932.....	33998.....	Piston, 4T40E 2-3 Accumulator (Plastic) 1995-Up.....	1.....	24210506
936.....	33961A.....	Spring, 4T40E 3-4 Accumulator (Outer) 1.670" Long 1995-Up.....	1.....	8685240
937.....	33998.....	Piston, 4T40E 3-4 Accumulator (Plastic) 1995-Up.....	1.....	24210506
962.....	33821.....	Piston, 4T40E 2nd Clutch (Bonded) 1995-Up.....	1.....	24205042
964.....	33826.....	Piston Retainer, 4T40E Forward Clutch (Inner) (Bonded) 1995-Up.....	1.....	24208642
964B.....	33825.....	Piston, 4T40E Forward Clutch (Outer) (Bonded) 1995-Up.....	1.....	24208641
965.....	33824.....	Piston, 4T40E Direct Clutch (Outer)(Bonded) 1995-Up.....	1.....	24204046
966.....	33822.....	Piston, 4T40E Reverse Clutch (Outer) (Bonded) 1995-Up.....	1.....	24205040
338.....	33823.....	Piston Retainer, 4T40E Reverse Clutch (Inner) (Bonded) 1995-Up.....	1.....	24205041
969.....	33820.....	Piston, 4T40E Coast Clutch(Bonded) 1995-Up.....	1.....	24205043
972.....	33861.....	Spring & Retainer, 4T40E 2nd Clutch 1995-Up.....	1.....	TBA
974.....	33866.....	Spring & Retainer, 4T40E Forward Clutch 1995-Up.....	1.....	TBA
975.....	33864.....	Spring & Retainer, 4T40E Direct Clutch 1995-Up.....	1.....	TBA
976.....	33862.....	Spring & Retainer, 4T40E Reverse Clutch 1995-Up.....	1.....	TBA
979.....	33860.....	Spring, 4T40E Coast Clutch Return 1995-Up.....	1.....	TBA
986.....	33641.....	Retainer, 4T40E 2nd Roller Clutch(Not Reusable if Taken Off) 1995-Up.....	1.....	24207224
989.....	33642.....	Retainer, 4T40E Coast Clutch Spring 1995-Up.....	1.....	TBA
991.....	K33625.....	Linkage Assy, 4T40E Internal 1995-Up.....	1.....	TBA
999.....	33912A.....	Tube Set, 4T40E Oil Feed, Low/Rev Band Lube, 1995-Up.....	1.....	24202349

This image shows a full-page view of a digital note-taking application. At the very top, there is a solid dark gray horizontal bar. Centered within this bar is the word "Notes" in a clean, white, sans-serif font. Below this header, the rest of the page is filled with a series of thin, light gray horizontal lines, creating a ruled or lined effect typical of notebook paper. The background between the lines is a very light gray, while the lines themselves are a slightly darker shade of gray.

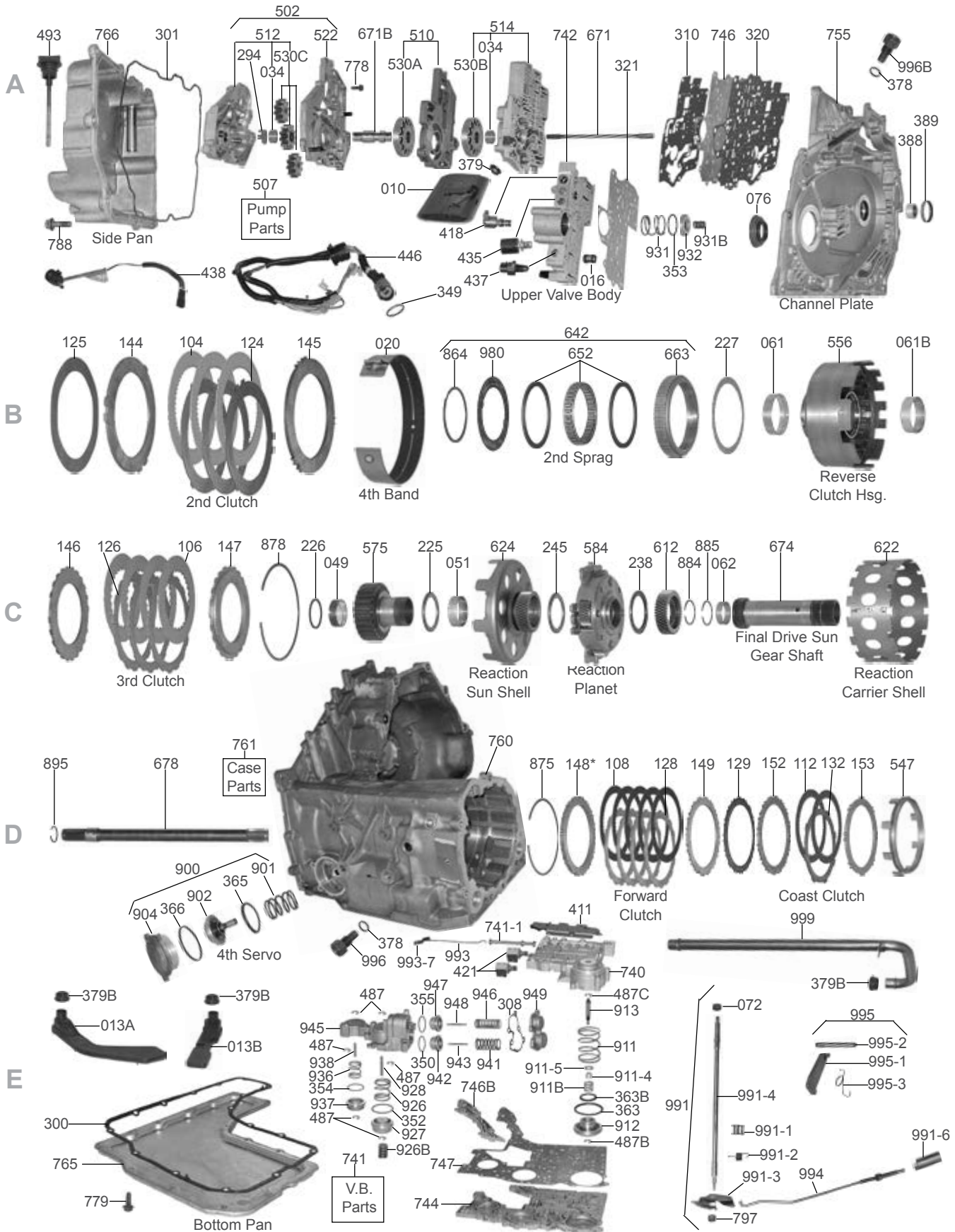

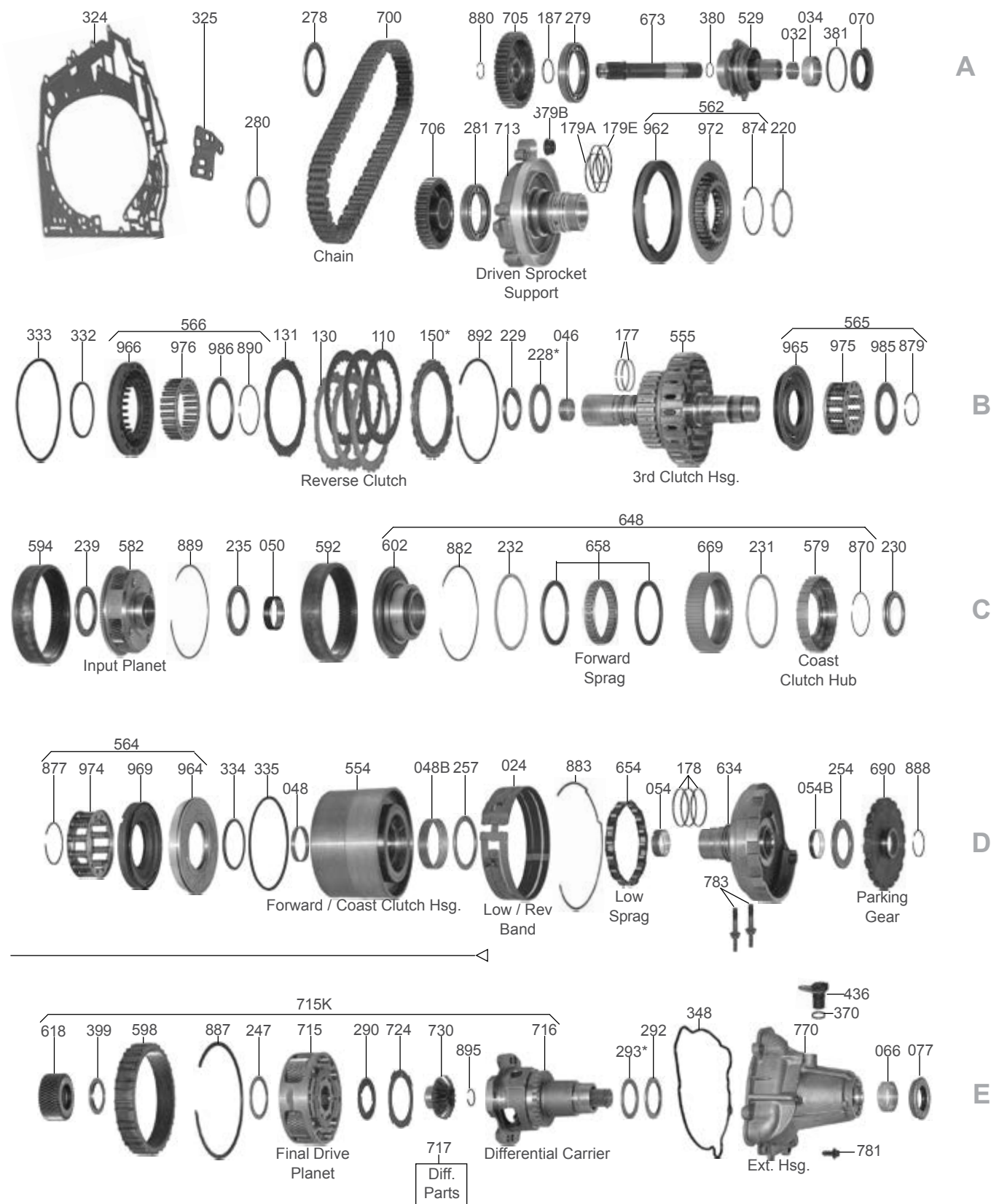



4T80E

ILL#	Part#		QTY	REF#
OVERHAUL KITS & PISTON KITS				
NI.....	K72900.....	Overhaul Kit, 4T80E W/Out Pistons (With Bonded V/B Plate) 1993-06.....	1.....	N/A
NI.....	K72900-99.....	Bonded Clutch Piston Kit, 1995-Up 3-Pistons (For 1993-94 2nd CL Piston Use 72886).....	1.....	N/A
MASTER L/STEEL KITS				
NI.....	DK7200S.....	Master L/Steels, W/Out Pistons (With Bonded V/B Plate) 1993-94.....	1.....	N/A
NI.....	DK7200AS.....	Master L/Steels, W/Out Pistons (With Bonded V/B Plate) 1995-06.....	1.....	N/A
MASTER W/STEELS KITS				
NI.....	DK7200.....	Master W/Steels, W/Out Pistons (With Bonded V/B Plate) 1993-94.....	1.....	N/A
NI.....	DK7200A.....	Master W/Steels, W/Out Pistons (With Bonded V/B Plate) 1995-06.....	1.....	N/A
FILTERS				
010.....	72710.....	Filter, 4T80E Oil (Main) (Under Side Cover) 1993-Up.....	1.....	N/A
013A.....	72711.....	Filter, 4T80E Left Scavenger 1993-Up (Angled Filter).....	1.....	N/A
013B.....	72712.....	Filter, 4T80E Right Scavenger 1993-Up (Straight Filter).....	1.....	N/A
BANDS				
020.....	72700.....	Band, 4T80E Overdrive (Front, Flex) 1993-Up.....	1.....	8684246
024.....	72701.....	Band, 4T80E Low/Reverse (Rear, Double Wrap) 1993-Up.....	1.....	24204502
BUSHINGS				
030.....	K72901.....	Bushing Kit, 4T80E 1993-Up.....	1.....	TBA
032.....	72001.....	Bushing, 4T80E Converter Hub (Presses in Converter Reactor) (Small) 1993-Up.....	1.....	TBA
032A.....	72005.....	Bushing, 4T80E Converter Reactor (Large) 1993-Up.....	1.....	TBA
034.....	72002.....	Bushing, 4T80E Pump Body (Secondary & Scavenger) 1993-Up.....	2.....	TBA
034.....	72901-01.....	Bushing, 4T80E Pump Body (Secondary & Scavenger) 1993-Up (Pkg Of 2ea).....	1.....	Sonnax
045.....	72023.....	Bushing, 4T80E Driven Sprocket Support 1993-Up.....	1.....	TBA
046.....	72009.....	Bushing, 4T80E 3rd Clutch Housing 1993-Up.....	1.....	TBA
048.....	72011A.....	Bushing, 4T80E Forward/Coast Clutch Housing (Front, Small) 1993-Up.....	1.....	TBA
048B.....	72011B.....	Bushing, 4T80E Forward/Coast Clutch Housing (Rear, Large) 1993-Up.....	1.....	TBA
049.....	72013.....	Bushing, 4T80E 3rd Clutch Hub 1993-Up.....	1.....	TBA
050.....	72014.....	Bushing, 4T80E Input Planet Hub 1993-Up.....	1.....	TBA
051.....	72019.....	Bushing, 4T80E Reaction Sun Shell 1993-Up.....	1.....	TBA
054.....	72007A.....	Bushing, 4T80E Forward/Coast Clutch Support (Front, Small) 1993-Up.....	1.....	TBA
054B.....	72007B.....	Bushing, 4T80E Forward/Coast Clutch Support (Rear, Large) 1993-Up.....	1.....	TBA
061.....	72009A.....	Bushing, 4T80E Reverse Clutch Housing (Front, Large) 1993-Up.....	1.....	TBA
061B.....	72009B.....	Bushing, 4T80E Reverse Clutch Housing (Rear, Small) 1993-Up.....	1.....	TBA
062.....	72021.....	Bushing, 4T80E Final Drive Sun Gear Shaft 1993-Up.....	1.....	TBA
066.....	72020.....	Bushing, 4T80E Extension Housing 1993-Up.....	1.....	TBA
METAL CLAD SEALS				
070.....	72151.....	Seal, 4T80E Converter Reactor 1993-Up.....	1.....	8677749
072.....	84511.....	Seal, 4T80E Manual Lever Shaft 1993-Up.....	1.....	8644709
076.....	72153.....	Seal, 4T80E Axle, Left (Case Cover / Channel Plate) 1993-Up.....	1.....	8679679
077.....	72152.....	Seal, 4T80E Axle, Right (Extension Housing) 1993-Up.....	1.....	8677554
FRICTIONS				
104.....	72102.....	Friction, 4T80E 2nd Clutch .081" (54 Teeth) 1993-94.....	3.....	TBA
104.....	72102A.....	Friction, 4T80E 2nd Clutch .071" (54 Teeth) 1995-Up.....	4.....	TBA
106.....	72104.....	Friction, 4T80E 3rd Clutch .081" (26 Teeth) 1993-Up.....	4.....	8684832
108.....	72100.....	Friction, 4T80E Forward Clutch .081" (53 Teeth) 1993-Up.....	5.....	24206898
110.....	72106.....	Friction, 4T80E Reverse Clutch .081" (26 Teeth) 1993-Up.....	3.....	24206897
112.....	72108.....	Friction, 4T80E Coast Clutch .081" (51 Teeth) 1993-94.....	2.....	TBA
112.....	72108A.....	Friction, 4T80E Coast Clutch .081" (53 Teeth) 1995-Up.....	2.....	TBA
119.....	K72F.....	Friction Module, 4T80E 1993-94.....	1.....	TBA
119.....	K72AF.....	Friction Module, 4T80E 1995-Up.....	1.....	TBA
STEELS				
124.....	72103.....	Steel, 4T80E 2nd Clutch .091" (5 Teeth) 1993-94.....	2-4.....	8681834
124.....	72103A.....	Steel, 4T80E 2nd Clutch .081" (5 Teeth) 1995-Up.....	2-4.....	8684721
125.....	72103B.....	Steel, 4T80E 2nd Clutch .045" (Waved) 1993-Up.....	1.....	24201542
126.....	72105.....	Steel, 4T80E 3rd Clutch .091" (22 Teeth) 1993-Up.....	3.....	8677612
128.....	72101.....	Steel, 4T80E Forward Clutch .077" (16 Teeth) 1993-Up.....	4.....	8679584
129.....	72101A.....	Steel, 4T80E Forward Clutch .063" (16 Teeth, Dished) 1993-Up.....	1.....	8684654
130.....	72107.....	Steel, 4T80E Reverse Clutch .091" (22 Teeth) 1993-Up.....	3.....	8677615
131.....	72107A.....	Steel, 4T80E Reverse Clutch .071" (12 Teeth)(Dished) 1993-Up.....	1.....	TBA
132.....	72109.....	Steel, 4T80E Coast Clutch .123" (8 Teeth) 1993-Up.....	1.....	8677808

ILL#	Part#		QTY	REF#
139.....	K72S	Steel Module, 4T80E 1993-94.....	1.....	TBA
139.....	K72AS.....	Steel Module, 4T80E 1995-Up.....	1.....	TBA
PRESSURE PLATES				
144.....	72130.....	Apply Plate, 4T80E 2nd Clutch .177" (5 Teeth) 1993-Up.....	1.....	TBA
145.....	72133.....	Pressure Plate, 4T80E 2nd Clutch .265" (5 Teeth) 1993-Up.....	1.....	TBA
146.....	72132.....	Apply Plate, 4T80E 3rd Clutch .141" (22 Teeth) 1993-Up.....	1.....	8677613
147.....	72135.....	Pressure Plate, 4T80E 3rd Clutch .159" (22 Teeth)(# 2) 1993-Up.....	1.....	8678722
148.....	72131C.....	Pressure Plate, 4T80E Forward Clutch .310" (16 Teeth)(Stamped C) 1993-Up.....	1.....	TBA
148.....	72131D.....	Pressure Plate, 4T80E Forward Clutch .320" (16 Teeth)(Stamped D) 1993-Up.....	1.....	TBA
149.....	72138.....	Apply Plate, 4T80E Forward Clutch .159" (16 Notched Teeth) 1993-Up.....	1.....	8684653
150.....	72137A.....	Pressure Plate, 4T80E Reverse Clutch .194" (24 Teeth)(Stamped B) 1993-Up.....	1.....	TBA
152.....	72138.....	Pressure Plate, 4T80E Coast Clutch .159" (16 Notched Teeth) 1993-Up (Use 94149A).....	1.....	8684653
153.....	72136.....	Apply Plate, 4T80E Coast Clutch .207" (8 Notched Teeth) 1993-Up.....	1.....	8679837
SEALING RINGS				
175.....	K72903.....	Ring Kit, 4T80E 1993-Up.....	1.....	TBA
177.....	84307.....	Ring, 4T80E Input Shaft (3rd Clutch)(Solid)(Teflon) 1993-Up.....	2.....	8656342
178.....	72303.....	Ring, 4T80E Forward/Coast Clutch (Lap Joint)(Teflon) 1993-Up.....	3.....	8679587
179.....	72301.....	Ring, 4T80E 2nd Clutch (Vespel) 1993-Up.....	2.....	8678235
179.....	72300A.....	Ring, 4T80E 2nd Clutch (Quad)(Rubber Expander) 1993-Up.....	2.....	8678234
187.....	72304.....	Ring, 4T80E Drive Sprocket (Teflon) 1993-Up.....	1.....	TBA
WASHERS & BEARINGS				
200.....	K72907.....	Washer Kit, 4T80E 1993-Up.....	1.....	TBA
201.....	K72906.....	Bearing Kit, 4T80E 1993-Up.....	1.....	TBA
220.....	72401A.....	Washer, 4T80E Driven Sprocket Support to Reverse Clutch Hsg (6 Tab, Plastic) 1993-Up.....	1.....	8679618
225.....	71415A.....	Bearing, 4T80E 3rd Clutch Hub to Sun Shell 1993-Up.....	1.....	8677884
226.....	72402A.....	Washer, 4T80E 3rd Clutch Housing to 3rd Clutch Hub (Plastic) 1993-Up.....	1.....	8678721
227.....	72403A.....	Washer, 4T80E Reverse Clutch Housing to 2nd Sprag (4 Tab, Plastic) 1993-Up.....	1.....	8678725
228.....	72404A.....	Washer, 4T80E Reverse Clu Hsg to 3rd Clu Hsg 2.27-2.49mm (3 Tab, Plastic) 1993-Up.....	1.....	TBA
228.....	72404B.....	Washer, 4T80E Reverse Clu Hsg to 3rd Clu Hsg 2.58-2.80mm (3 Tab, Plastic) 1993-Up.....	1.....	TBA
228.....	72404C.....	Washer, 4T80E Reverse Clu Hsg to 3rd Clu Hsg 2.89-3.11mm (3 Tab, Plastic) 1993-Up.....	1.....	TBA
228.....	72404D.....	Washer, 4T80E Reverse Clu Hsg to 3rd Clu Hsg 3.20-3.42mm (3 Tab, Plastic) 1993-Up.....	1.....	TBA
228.....	72404E.....	Washer, 4T80E Reverse Clu Hsg to 3rd Clu Hsg 3.51-3.73mm (3 Tab, Plastic) 1993-Up.....	1.....	TBA
228.....	72404F.....	Washer, 4T80E Reverse Clu Hsg to 3rd Clu Hsg 3.82-4.04mm (3 Tab, Plastic) 1993-Up.....	1.....	TBA
228.....	72404G.....	Washer, 4T80E Reverse Clu Hsg to 3rd Clu Hsg 4.13-4.35mm (3 Tab, Plastic) 1993-Up.....	1.....	TBA
228.....	72404H.....	Washer, 4T80E Reverse Clu Hsg to 3rd Clu Hsg 4.44-4.66mm (3 Tab, Plastic) 1993-Up.....	1.....	TBA
228.....	72404J.....	Washer, 4T80E Reverse Clu Hsg to 3rd Clu Hsg 4.75-4.97mm (3 Tab, Plastic) 1993-Up.....	1.....	TBA
229.....	72416A.....	Bearing, 4T80E Driven Sprocket Support to 3rd Clutch Housing 1993-Up.....	1.....	8677886
230.....	72417A.....	Bearing, 4T80E Coast Clutch Hub to Forward/Coast Clutch Housing 1993-Up.....	1.....	TBA
231.....	72405A.....	Washer, 4T80E Forward Sprag Outer Race to Coast Clutch Hub (4 Tab, Plastic) 1993-Up.....	1.....	TBA
232.....	72406A.....	Washer, 4T80E Input Sprag Outer Race to Fwd Sprag Outer Race(4 Tab Plastic) 1993-Up.....	1.....	TBA
235.....	72418A.....	Bearing, 4T80E Input Planet to Input Planet Hub 1993-Up.....	1.....	8678189
238.....	72419A.....	Bearing, 4T80E Reaction Planet to Input Sun Gear 1993-Up.....	1.....	9436851
239.....	72420A.....	Bearing, 4T80E Input Sun Gear to Input Planet (Stays in Planet)(Use 94238A) 1993-Up.....	1.....	9436851
245.....	72421A.....	Bearing, 4T80E Sun Shell to Reaction Planet (Stays in Planet) 1993-Up.....	1.....	TBA
247.....	72422A.....	Bearing, 4T80E Final Drive Sun Gear to Final Drive Planet (Stays in Planet) 1993-Up.....	1.....	TBA
254.....	72423A.....	Bearing, 4T80E Forward/Coast Clutch Support to Park Gear (Use 84238) 1993-Up.....	1.....	8646504
238.....	84404.....	Bearing, 4T80E Forward/Coast Clutch Support to Park Gear 1993-Up.....	1.....	8646504
257.....	72424A.....	Bearing, 4T80E Forward/Coast Clutch Housing to Forward/Coast Clutch Support 1993-Up.....	1.....	8678211
278.....	72425A.....	Bearing, 4T80E Channel Plate to Drive Sprocket (Use 94238A) 1993-Up.....	1.....	9436851
279.....	72426A.....	Ball Bearing, 4T80E Drive Sprocket to Converter Reactor 1993-Up.....	1.....	8677841
280.....	72427A.....	Bearing, 4T80E Channel Plate to Driven Sprocket 1993-96.....	1.....	24203059
280.....	72428A.....	Bearing, 4T80E Channel Plate to Driven Sprocket 1997-99.....	1.....	8638118
281.....	72429A.....	Ball Bearing, 4T80E Driven Sprocket to Support (Use 94279A) 1993-Up.....	1.....	8677841
290.....	74442G.....	Race, 4T80E Final Drive Carrier to Pinion (W/4 Notches & Holes) 1993-Up.....	1.....	TBA
292.....	72430A.....	Bearing, 4T80E Differential to Extension Housing (Use 94238A) 1993-Up.....	1.....	9436851
293.....	72441A.....	Race, 4T80E Differential to Extension Housing 2.65-2.77mm 1993-Up.....	1.....	TBA
293.....	72441B.....	Race, 4T80E Differential to Extension Housing 2.79-2.90mm 1993-Up.....	1.....	TBA
293.....	72441C.....	Race, 4T80E Differential to Extension Housing 2.93-3.04mm 1993-Up.....	1.....	TBA
293.....	72441D.....	Race, 4T80E Differential to Extension Housing 3.07-3.18mm 1993-Up.....	1.....	TBA
293.....	72441E.....	Race, 4T80E Differential to Extension Housing 3.21-3.32mm 1993-Up.....	1.....	TBA
293.....	72441F.....	Race, 4T80E Differential to Extension Housing 3.35-3.46mm 1993-Up.....	1.....	TBA
293.....	72441G.....	Race, 4T80E Differential to Extension Housing 3.49-3.59mm 1993-Up.....	1.....	TBA
294.....	72407A.....	Washer, 4T80E Scavenge Pump Body to Driven Pump Shaft 1993-Up.....	1.....	TBA
GASKETS & RUBBER COMPONENTS				

4T80E

ILL#	Part#		QTY	REF#
300.....	72500F.....	Gasket, 4T80E Bottom Pan (Farpak) 1993-Up	1.....	TBA
300.....	72500M.....	Gasket, 4T80E Bottom Pan (Bonded Rubber) 1993-Up	1.....	TBA
301.....	72549.....	Gasket, 4T80E Side Pan (Molded Rubber) 1993-Up	1.....	8679392
310.....	72528.....	Gasket, 4T80E Secondary Pump to Separator Plate 1993-Up	1.....	TBA
320.....	72526.....	Gasket, 4T80E Spacer Plate to Channel Plate 1993-Up.....	1.....	TBA
321.....	72527.....	Gasket, 4T80E Upper Valve Body to Spacer Plate 1993-Up	1.....	TBA
324.....	72531.....	Gasket, 4T80E Channel Plate to Case (Outer)(Bonded) 1993-Up.....	1.....	24208778
325.....	72532.....	Gasket, 4T80E Channel Plate to Support (Inner)(Bonded) 1993-94.....	1.....	8678896
325.....	72532A.....	Gasket, 4T80E Channel Plate to Support (Inner)(Bonded) 1995-Up	1.....	24208779
332.....	72554.....	O-Ring, 4T80E Reverse Clutch Piston (Inner) 1993-Up.....	1.....	TBA
333.....	72555.....	O-Ring, 4T80E Reverse Clutch Piston (Outer) 1993-Up.....	1.....	TBA
334.....	72552.....	O-Ring, 4T80E Forward Clutch Piston (Inner) 1993-Up.....	1.....	TBA
335.....	72553.....	O-Ring, 4T80E Forward Clutch Piston (Outer) 1993-Up.....	1.....	TBA
347.....	72544.....	O-Ring, 4T80E Case Connector 1993-Up.....	1.....	TBA
348.....	72548.....	Gasket / Seal, 4T80E Extension Housing, Molded Rubber 1993-Up	1.....	8679017
353.....	72536.....	O-Ring, 4T80E 2-3 Accumulator Piston 1993-Up.....	1.....	TBA
365.....	72542.....	Lip Seal, 4T80E 4th Servo Piston 1993-Up.....	1.....	8679289
366.....	72539.....	O-Ring, 4T80E 4th Servo Cover 1993-Up.....	1.....	8679290
370.....	13583A.....	O-Ring, 4T80E Output Speed Sensor 1993-Up.....	1.....	TBA
378.....	72546.....	O-Ring, 4T80E Cooler Fitting 1993-Up.....	2.....	TBA
379.....	72550.....	Boot, 4T80E Main Filter (.295" Tall) 1993-Up.....	1.....	TBA
379B.....	72551.....	Boot, 4T80E Left & Right Scavenge Filter & Scavenge Tube (.440" Tall) 1993-Up.....	4.....	8680504
380.....	56282.....	O-Ring, 4T80E Turbine Shaft 1993-Up.....	1.....	8679879
381.....	72541.....	O-Ring, 4T80E Converter Reactor to Case 1993-Up.....	1.....	8681100
388.....	72157.....	Seal, 4T80E Channel Plate to Turbine Shaft 1993-Up.....	1.....	TBA
389.....	72155.....	Seal, 4T80E Channel Plate to Drive Sprocket (Small) 1993-Up.....	1.....	24201991
389.....	72154.....	Seal, 4T80E Channel Plate To Drive Sprocket (Large) 1993-Up	1.....	24201992
399.....	72156.....	Seal, 4T80E Final Drive Sun Gear to Pinion Gear 1993-Up	1.....	TBA

TECHNICAL MANUALS

400.....	TM4T80-E.....	Tech Manual, 4T80E 1993-Up.....	1.....	TBA
----------	---------------	---------------------------------	--------	-----

ELECTRICAL COMPONENTS

410.....	72991A.....	Switch, 4T80E, Internal Mode (Includes Neutral Safety Switch, 2000-Up.....	1.....	24226755
411.....	72951.....	Switch, 4T80E, Manifold Pressure (3 Prong) 1993-99.....	1.....	24200770
411.....	72951A.....	Switch, 4T80E, Manifold Pressure (2 Prong) 2000-Up.....	1.....	24209545
418.....	77942.....	Solenoid, 4T80E TCC (Lock-Up) 1993-Up.....	1.....	24227747
421.....	72943.....	Solenoid, 4T80E 1-2 & 2-3 Shift (1-2-1993-Up, 2-3-1993-99).....	2.....	24207662
421.....	72945.....	Solenoid, 4T80E 2-3 Shift 2000-Up.....	1.....	24207384
421.....	K72943.....	Solenoid Kit, 4T80E 1-2 & 2-3 Shift (Both Sol.'s & Bracket) (2-3 1993-99) 1993-Up.....	1.....	24211355
435.....	34605A.....	Solenoid, 4T80E EPC Press Control (Force Motor) (Conn On End Of Sol) 1993-03.....	1.....	24220158
435.....	34605D.....	Solenoid, 4T80E EPC Press Control (Force Motor) (Conn On Side Of Sol) 2004-Up	1.....	24225320
435.....	4L6-SOL.....	Repair Kit, 4T80E (Force Motor/EPC Sol.) 1993-03 (With Tool Kit) Fixes 4 Solenoids.....	1.....	Transgo
435.....	4L6-SOL-4.....	Repair Kit Refills, 4L80E (Force Motor/EPC Sol.) 1993-03 (W/Out Tool Kit) Fixes 4 Sol's	1.....	4L6-SOL-4
436.....	72955.....	Sensor, 4T80E VSS Vehicle / Output Speed 1993-Up.....	1.....	24204319
436.....	34829.....	Repair Kit, 4T80E (Repairs The 2 Pin VSS Harness Only) 1993-Up	1.....	350-0056
437.....	72953.....	Sensor, 4T80E Temperature 1993-Up.....	1.....	8678854
438.....	72954.....	Sensor, 4T80E Input Speed (With 14" Wire Harness) 1993-96.....	1.....	24209654
438.....	72954A.....	Sensor, 4T80E Input Speed (With 9 1/2" Wire Harness) 1996-Up.....	1.....	24207491
445.....	K77971R.....	Repair Kit, GM Universal Park / Neut Switch Includes 7 & 4-Pin Harness (Rostra).....	1.....	350-0077
445.....	77994ER.....	Repair Kit / Test Harness, 4T80E External Harness (20 Pin) 1993-Up Rostra.....	1.....	350-0083
446.....	72956.....	Wire Harness, 4T80E Int / Ext W/2 Int Conn's (1-8 Prongs, 1-6 Prong 1993 Only.....	1.....	12143262
446.....	72956A.....	Wire Harness, 4T80E Int / Ext (14 Pin Conn) (Case Conn Is 1.560" OD) 94-96.....	1.....	24241206
446.....	72956B.....	Wire Harness, 4T80E Int / Ext (14 Pin Conn) (Case Conn Is 1.430" OD) 96-01.....	1.....	24241207
446.....	72956C.....	Wire Harness, 4T80E Int / Ext, Internal Mode Switch Design (10 Pin Conn) 00-03.....	1.....	24241208
446.....	72956CA.....	Wire Harness Extension, 4T80E (10 Pin Conn) 00-03.....	1.....	24241209
446.....	72956D.....	Wire Harness, 4T80E Int / Ext, Internal Mode Switch Design (8 Pin Conn) 04-05.....	1.....	24241211
446.....	72956DA.....	Wire Harness Extension, 4T80E (8 Pin Conn) 04-05.....	1.....	24241210
446.....	72956E.....	Wire Harness, 4T80E Int / Ext, Internal Mode Switch Design (9 Pin Conn) 06-Up	1.....	24226756
446.....	72956EA.....	Wire Harness Extension, 4T80E (9 Pin Conn) 06-Up	1.....	24236023
487.....	72621.....	Clip, 4T80E 1-2 & 3-4 Accumulator Pin Clips.....	1-6.....	TBA

PUMPS & PUMP COMPONENTS

502.....	72912.....	Pump Set, 4T80E (Primary, Secondary & Scavenger Pumps) 1993-Up.....	1.....	TBA
502.....	72911A.....	Pump, 4T80E Scavenger Pump (Aluminum W/Cover) 1993-Up.....	1.....	8684303
510.....	72916A.....	Body, 4T80E Primary Pump (Cast Iron) 1993-Up	1.....	8684949
514.....	72916AA.....	Body, 4T80E Secondary Pump (Aluminum, W/Pressure Regulator Valve) 1993-Up.....	1.....	8684950
529.....	72842.....	Converter Reactor (Drive Sprocket Support), 4T80E 1993-Up	1.....	8681071

ILL#	Part#		QTY	REF#
DRUMS & CLUTCH HUBS				
547.....	72171.....	Apply Ring, 4T80E Forward Clutch (Aluminum)(1.150" Thick, 8 Legs) 1993-Up	1.....	8682665
554.....	72811.....	Drum, 4T80E Forward/Coast Clutch 1993-Up.....	1.....	8682878
555.....	72835.....	Drum, 4T80E 3rd Clutch 1993-Up.....	1.....	8682114
556.....	72829.....	Drum, 4T80E Rev Cl (Less Sprag) (.180" Top Of Snap Ring Groove To Drum Edge)	1.....	8684006
556.....	72829A.....	Drum, 4T80E Rev Cl (Less Sprag) (.360" Top Of Snap Ring Groove To Drum Edge)	1.....	24212654
565.....	K72888.....	Piston Kit, 4T80E Fwd & Coast Clutch (Alum Fwd & Bonded Coast Piston) 1993-Up.....	1-2.....	TBA
575.....	72841.....	Hub, 4T80E 3rd Clutch 1993-Up	1.....	8678084
579.....	72842A.....	Hub, 4T80E Coast Clutch (26 Outer Teeth)(W/4 Holes For Washer) 1993-Up	1.....	TBA
PLANETS, RING GEARS & SUN GEARS				
582.....	72731.....	Planet, 4T80E Input 1993-Up.....	1.....	TBA
584.....	72747.....	Planet, 4T80E Reaction 1993-Up.....	1.....	8681884
592.....	72744.....	Ring Gear, 4T80E Input Planet 1993-Up.....	1.....	TBA
594.....	72744.....	Ring Gear, 4T80E Reaction Planet (Use 94592A) 1993-Up	1.....	TBA
598.....	72748.....	Ring Gear, 4T80E Final Drive Planet (114 Teeth) 1993-Up.....	1.....	8677862
602.....	72749A.....	Hub, 4T80E Input Planet Ring Gear (W/Inner Race) 1993-Up.....	1.....	TBA
612.....	72746.....	Sun Gear, 4T80E Input Planet (50 Teeth) 1993-Up.....	1.....	8678076
618.....	72884.....	Sun Gear, 4T80E Final Drive Planet (42 Tooth) 1993-Up	1.....	8678825
618.....	72884AA.....	Sun Gear, 4T80E Final Drive Planet (46 Tooth) 1993-Up	1.....	8679852
618.....	72884AB.....	Sun Gear, 4T80E Final Drive Planet (54 Tooth) 1993-Up	1.....	8683806
622.....	72745.....	Shell, 4T80E Reaction Planet 1993-Up.....	1.....	8678075
624.....	72730.....	Sun Shell, 4T80E Reaction W/46 Tooth Sun Gear (W/8 Holes) 1993-Up	1.....	8678083
634.....	72845.....	Support, 4T80E Forward/Coast Clutch Drum 1993-Up.....	1.....	8682237
SPRAGS				
648.....	K72721.....	Sprag Assy, 4T80E Fwd(36 Lug) 1993-Up (W/ # 602, 882, 232, 658, 669, 231, 579, 870)	1.....	TBA
652.....	72720.....	Sprag, 4T80E Intermediate / 2nd (16 Lug)(W/Side Washers) 1993-Up	1.....	8686053
654.....	72722.....	Roller Clutch, 4T80E Low Roller (18 Roller, W/Plastic Cage) 1993-Up	1.....	7471004
658.....	72721.....	Sprag, 4T80E Forward (36 Lug)(W/Side Washers) 1993-Up.....	1.....	TBA
663.....	72738.....	Outer Race, 4T80E 2nd Sprag (For 16 Lug Sprag)(1" Thick, W/6 Holes) 1993-Up.....	1.....	24201548
669.....	72739.....	Outer Race, 4T80E Forward Sprag (For 36 Lug Sprag)(1.125" Thick, W/2 Holes) 1993-Up	1.....	TBA
SHAFTS, CHAINS, SPROCKETS & DIFFERENTIALS				
671.....	72874.....	Shaft, 4T80E Pump Drive 1993-Up.....	1.....	8679883
671.....	72875.....	Shaft, 4T80E Pump Driven 1993-Up	1.....	TBA
673.....	72859.....	Shaft, 4T80E Turbine (7" Long) 1993-Up	1.....	24207022
674.....	72950.....	Shaft, 4T80E Final Drive Sun Gear 1993-Up	1.....	8678124
678.....	72737.....	Shaft, 4T80E Output (20" Long, 1.380" OD Bushing Surface) 1993-Up	1.....	8677017
690.....	72894.....	Gear, 4T80E Parking Gear 1993-Up	1.....	8677214
700.....	72885.....	Chain, 4T80E Drive (7/8" Wide) 1993-94 (Can Use 72885A)	1.....	TBA
700.....	72885A.....	Chain, 4T80E Drive (1" Wide) 1993-Up.....	1.....	TBA
705.....	72830.....	Sprocket, 4T80E Drive (3/4" Wide)(39 Tooth) 1993-94	1.....	TBA
705.....	72830A.....	Sprocket, 4T80E Drive (7/8" Wide)(39 Tooth) 1993-Up.....	1.....	TBA
705.....	K72830B.....	Sprocket Assy, 4T80E (W/1" Wide Chain, Drive & Driven Sprocket) 1993-Up.....	1.....	TBA
706.....	72831.....	Sprocket, 4T80E Driven (3/4" Wide)(39 Tooth) 1993-94	1.....	TBA
706.....	72831A.....	Sprocket, 4T80E Driven (7/8" Wide)(39 Tooth) 1993-Up.....	1.....	TBA
713.....	72870.....	Support, 4T80E Driven Sprocket (Cast # 8683160) 1993-94	1.....	8683149
713.....	72870AA.....	Support, 4T80E Driven Sprocket (Cast # 24206734 or 24201538) 1995-Up.....	1.....	24201535
NI.....	72842.....	Support, 4T80E Drive Sprocket.....	1.....	TBA
715.....	72881.....	Final Drive Planet, 4T80E (42 Tooth Sun Gear)(36 Tooth Pinions) 1993-Up	1.....	TBA
715.....	72881AA.....	Final Drive Planet, 4T80E (46 Tooth Sun Gear) 1993-Up	1.....	TBA
715.....	72881AB.....	Final Drive Planet, 4T80E (54 Tooth Sun Gear) 1993-Up	1.....	TBA
715K.....	72890AA.....	Final Drive Assembly, 4T80E (42 Tooth Sun Gear)(Includes # 618 to # 716) 1993-Up.....	1.....	TBA
715K.....	72890AB.....	Final Drive Assembly, 4T80E (46 Tooth Sun Gear)(Includes # 618 to # 716) 1993-Up.....	1.....	TBA
715K.....	72890AC.....	Final Drive Assembly, 4T80E (54 Tooth Sun Gear)(Includes # 618 to # 716) 1993-Up.....	1.....	TBA
716.....	72880.....	Differential Carrier, 4T80E (Less Pinion Gear) 1993-Up	1.....	TBA
730.....	72736.....	Pinion, 4T80E Gear (15 Tooth) 1993-Up.....	1.....	TBA
VALVE BODIES (DACCO VB#)				
740.....	GM-4636.....	Valve Body, 4T80E Lower 1993-Up.....	1.....	TBA
742.....	GM-4637.....	Valve Body, 4T80E Upper 1993-03	1.....	TBA
742.....	GM-4637B.....	Valve Body, 4T80E Upper 2004-Up (Updated EPC Connector).....	1.....	TBA
VALVE BODIES				
740.....	72892.....	Valve Body, 4T80E Lower, 1993-Up.....	1.....	TBA
742.....	72891.....	Valve Body, 4T80E Upper 1993-03	1.....	TBA
742.....	72891AA.....	Valve Body, 4T80E Upper 2004-Up (Updated EPC Connector).....	1.....	TBA

4T80E

ILL#	Part#		QTY	REF#
VALVE BODY COMPONENTS				
741.....	72642.....	Clip, 4T80E Holds Manual Link (Plastic) 1993-Up.....	1.....	TBA
741-1....	72940.....	Manual Link Assembly, 4T80E (Valve, Link, & Clip) 1993-Up.....	1.....	TBA
474.....	72854-03K.....	Valve & Sleeve, 4T80E Converter Regulator Valve, Sleeve, Springs, Washer, And End Plug.....	1.....	TBA
741.....	72854-TL2.....	Reamers, 4T80E For 72854-03K.....	1.....	TBA
741.....	74854-01K.....	Valve & Sleeve Assy, 4T80E Actuator Limit Valve(w/ Valve, Sleeve, 2-Springs & Retain Clip.....	1.....	TBA
741.....	72854-TL.....	Reamer, 4T80E For 74854-01K (Sonnax).....	1.....	TBA
741.....	72754-01K.....	Boost Valve Kit, 4T80E (Valve & Sleeve) 1993-Up (Sonnax).....	1.....	TBA
741.....	72754-03K.....	Valve Kit, 4T80E, Oversized PR & Boost Valve (1-PR Valve, 1-Boost Valve, 1-Spring).....	1.....	TBA
		Requires Tools F-72754-TL3 & VB-FIX.....		
744.....	72757AA.....	Plate, 4T80E Lower Valve Body Channel (Cast # 24200434) 1993-Up.....	1.....	TBA
746.....	72757AB.....	Plate, 4T80E Upper Valve Body Separator (Stamped # 83760) 1993-Up.....	1.....	TBA
746.....	72757AC.....	Plate, 4T80E Lower Oil Transfer (Cast # 8679437) 1993-Up.....	1.....	8679437
747.....	72883AA.....	Separator Plate, 4T80E Lower Valve Body (Stamped # 5347) 1993-Up.....	1.....	8685152
747.....	72883AB.....	Separator Plate, 4T80E Lower Valve Body (With Bonded Gaskets) 1995-96 (Code 1193).....	1.....	24201193
747.....	72883AC.....	Separator Plate, 4T80E Lower VB (W/ Bonded Gskts)(Code 5347 or 3957) 1997-03.....	1.....	24205347
747.....	72883AD.....	Separator Plate, 4T80E Lower Valve Body (With Bonded Gaskets) 2004-Up (Code 5286).....	1.....	TBA
755.....	72757BA.....	Channel Plate, 4T80E Case Cover (Cast # 8684818).....	1.....	TBA
755.....	72757BB.....	Channel Plate, 4T80E Case Cover (Cast # 24200293).....	1.....	TBA
755.....	72757BC.....	Channel Plate, 4T80E Case Cover (Cast # 8682149).....	1.....	TBA
CASES, PANS, EXTENSION & HOUSINGS				
760.....	72702AA.....	Case, 4T80E (Cast # 8685109) 1993-94.....	1.....	24210376
760.....	72702AB.....	Case, 4T80E (Cast # 8685564) (1.576" ID Case Connector Hole) 1995-99.....	1.....	24206983
760.....	72702AC.....	Case, 4T80E (Cast # 8683748) 1997.....	1.....	24200291
760.....	72702AD.....	Case, 4T80E (Cast # 8685564) (1.438" ID Case Connector Hole) 1997-Up.....	1.....	24210377
765.....	72801A.....	Pan, 4T80E Bottom 1993-Up.....	1.....	8681485
766.....	72995A.....	Pan, 4T80E Side 1993-97.....	1.....	8684342
766.....	72995B.....	Pan, 4T80E Side 1998-99.....	1.....	24207464
770.....	72996A.....	Extension Housing, 4T80E (7 1/4" Long)(Cast # 8683545) 1993-Up.....	1.....	8683544
843.....	72622.....	Bracket, 4T80E Vehicle Speed Sensor 1993-Up.....	1.....	TBA
SPRINGS, PISTONS & MISCELLANEOUS				
NI.....	K72928.....	Snap Ring Kit, 4T80E 1993-Up.....	1.....	TBA
900.....	K72997.....	Servo Assembly, 4T80E 4th 1993-Up.....	1.....	TBA
911.....	72280.....	Spring, 4T80E Low/Reverse Servo (Large Spring).....	1.....	TBA
911.....	72280A.....	Spring, 4T80E Low/Reverse Servo Cushion (Small Spring).....	1.....	TBA
926.....	72281.....	Spring, 4T80E 1-2 Accumulator (Green) Large One.....	1.....	TBA
931.....	72282.....	Spring, 4T80E 2-3 Accumulator (Blue) 1993-Up.....	1.....	8684827
931.....	72282A.....	Spring, 4T80E 2-3 Accumulator (White) 1993-Up.....	1.....	8683288
932.....	72871-01.....	Piston, 4T80E 2-3 Accumulator 1994-Up(Not For 1993) Sonnax.....	1.....	TBA
936.....	72283.....	Spring, 4T80E 3-4 Accumulator (Blue).....	1.....	TBA
937.....	72872-01.....	Piston, 4T80E 3-4 Accumulator 1993-Up Sonnax.....	1.....	TBA
945.....	K72998.....	Accumulator Assembly, 4T80E 1-2; 3-4; Forward; & Reverse 1993-Up.....	1.....	TBA
962.....	72886.....	Piston, 4T80E 2nd Clutch (Bonded)(3/4" Wide, Double Wall, For 3 Clutches) 1993-94.....	1.....	24207753
962.....	72886A.....	Piston, 4T80E 2nd Clutch (Bonded)(1/2" Wide, Single Wall, For 4 Clutches) 1995-Up.....	1.....	TBA
964.....	72882A.....	Piston, 4T80E Forward Clutch (Aluminum) 1993-Up.....	1.....	24205707
965.....	72887.....	Piston, 4T80E 3rd Clutch (Bonded)(W/2 Ck Balls) 1993-Up.....	1.....	24207754
966.....	72889.....	Piston, 4T80E Reverse Clutch (Aluminum) 1993-Up.....	1.....	8678822
969.....	72888.....	Piston, 4T80E Coast Clutch (Bonded) 1993-Up.....	1.....	24207755
969.....	K72888A.....	Piston Set, 4T80E Coast & Forward(W/O-Rings)(Updated) 1993-Up.....	1.....	24213271
972.....	72866.....	Spring & Retainer, 4T80E 2nd Clutch Return 1993-Up.....	1.....	24201540
974.....	72862.....	Spring & Retainer, 4T80E Forward/Coast Clutch Return (12 Springs) 1993-97.....	1.....	8684652
974.....	72862A.....	Spring & Retainer, 4T80E Forward/Coast Clutch Return (20 Springs) 1998-99.....	1.....	24206276
975.....	72867.....	Spring & Retainer, 4T80E 3rd Clutch Return 1993-Up.....	1.....	8678775
976.....	72869.....	Spring & Retainer, 4T80E Reverse Clutch Return 1993-Up.....	1.....	8682131
980.....	72646.....	Retainer, 4T80E 2nd Sprag 1993-Up.....	1.....	8678727
985.....	72647.....	Retainer, 4T80E 3rd Clutch Spring 1993-Up.....	1.....	8678776
986.....	72649.....	Retainer, 4T80E Reverse Clutch Spring 1993-Up.....	1.....	8678773
991.....	K72623.....	Linkage Assembly, 4T80E Internal 1993-Up.....	1.....	TBA
991.....	K72623A.....	Linkage Assembly, 4T80E Internal (15 3/4" Manual Shaft) 1995-Up.....	1.....	TBA
995.....	K72624.....	Park Pawl Assembly, 4T80E 1993-Up.....	1.....	TBA
996.....	72626.....	Fitting, 4T80E Cooler Line (3/4" Threads) (Goes in Case) 1993-Up.....	1.....	24225125
996.....	84845H.....	Fitting, 4T80E Cooler Line (1/4" Threads, 7/8" Long) (In Channel Plate) 1993-Up.....	1.....	24236554
999.....	72637.....	Tube, 4T80E Scavenge 1993-Up.....	1.....	TBA

Remanufactured Valve Bodies

12 Month Unlimited Mile Warranty

"Every time" Sonnax updates

Tested on VBT 4000

www.centralvalvebodies.com

1-877-341-0266

*Built
Tested
and
In-Stock*

"Rebuilding Excellence"

5L40E, 5L50E

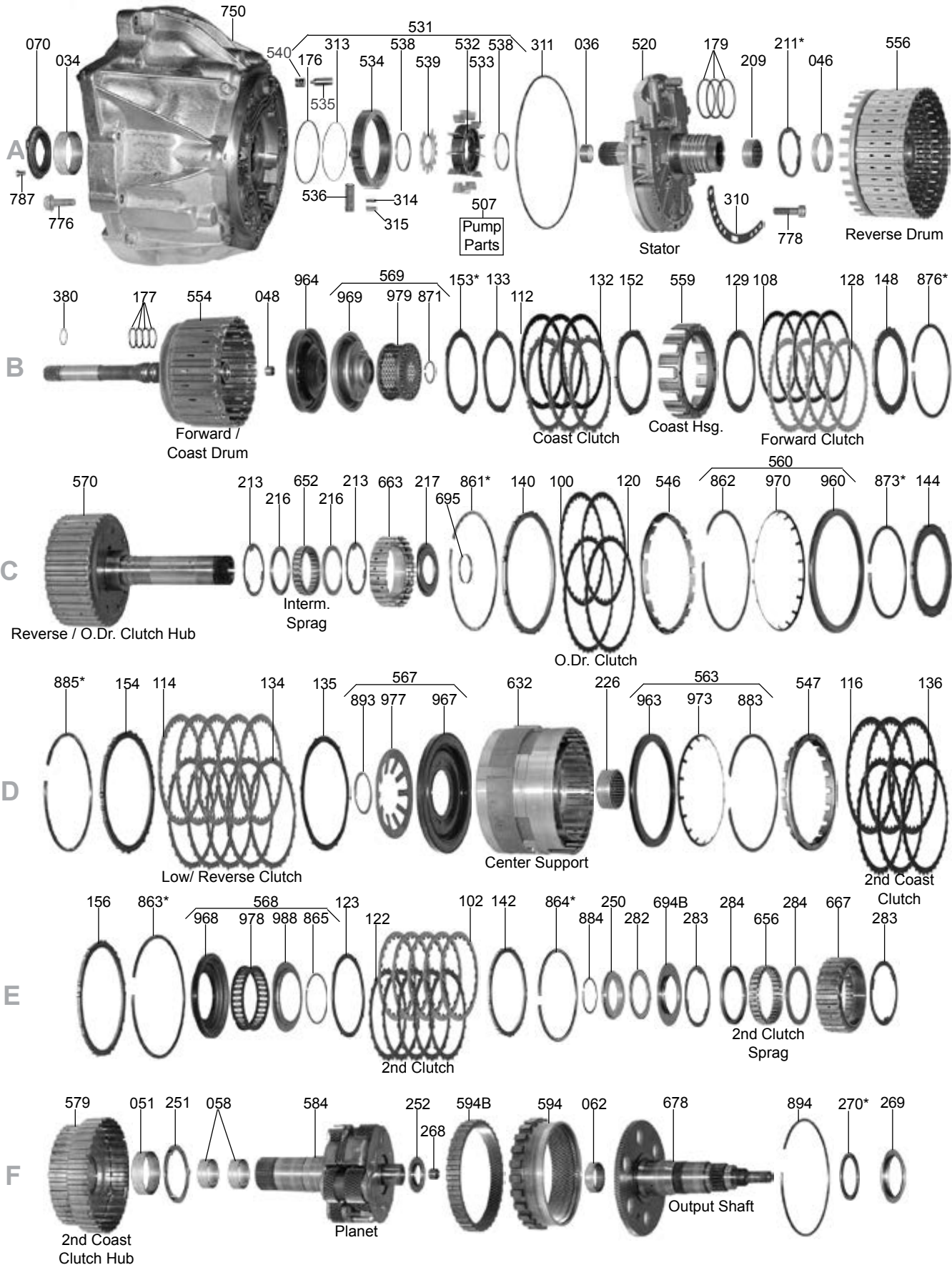

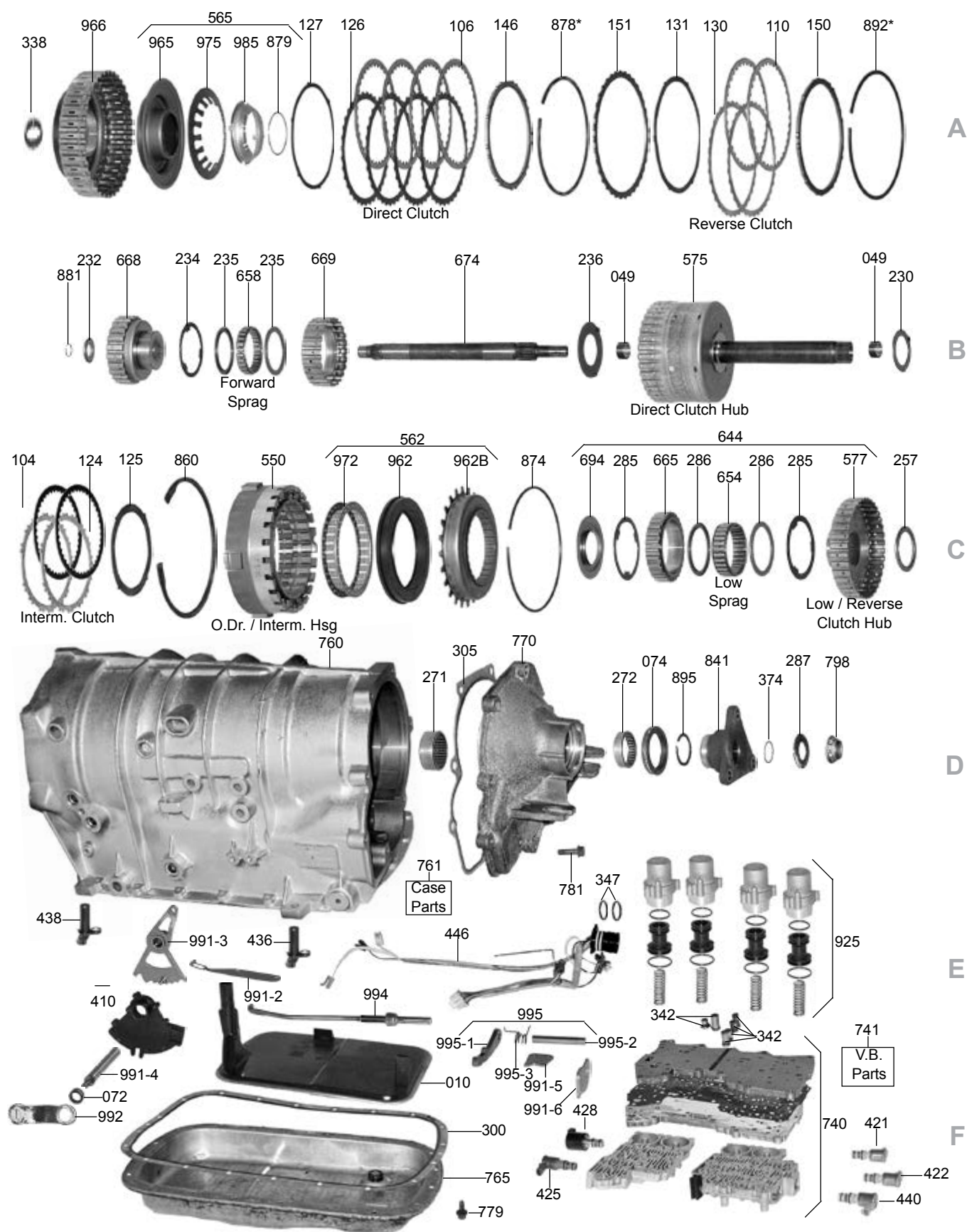



5L40E, 5L50E

ILL#	Part#		QTY	REF#
OVERHAUL KITS & PISTON KITS				
NI.....	K55900X.....	Overhaul Kit, 4L40E/5L40E/5L50E (BMW/Cadillac)(W/Out Bonded Pistons) 2000-Up.....	1.....	N/A
NI.....	K55760.....	Bonded Piston Kit, 4L40E/5L40E/5L50E, 2WD, (11-Pistons) 1999-Up.....	1.....	N/A
NI.....	K55760A.....	Bonded Piston Kit, 4L40E/5L40E/5L50E, AWD, (9-Pistons) 1999-Up.....	1.....	N/A
NI.....	K55760B.....	Bonded Piston Kit, 4L40E/5L40E/5L50E, Combo, 2WD & AWD, (14-Pistons) 1999-Up.....	1.....	N/A
MASTER L/STEEL KITS				
NI.....	SEE W/STEEL.....	NOT AVAILABLE AS MASTER LESS STEEL KIT.....	1.....	N/A
MASTER W/STEELS KITS				
NI.....	DK5500X.....	Master W/Steels Kit, 4L40E/5L40E/5L50E, W/ Out Pistons, 1999-01.....	1.....	N/A
NI.....	DK5500AX.....	Master W/Steels Kit, 4L40E/5L40E/5L50E, W/ Out Pistons, 2002-Up.....	1.....	N/A
FILTERS				
010.....	55710A.....	Filter, 5L40E (BMW/GM) Deep Pan (W/ Outlet Neck Spacer And Flat Inlet) 1999-Up.....	1.....	96022598
010.....	55710B.....	Filter, 5L40E (BMW) Deep Pan (W/ Outlet Neck Spacer) (With 1/2" Tall Inlet Shroud) 99-Up.....	1.....	96023081
		With 2 Plastic Knobs On Bottom To Hold Filter Up Off The Pan.....		
010.....	55710.....	Filter, 5L40E (GM) Shallow Pan (No Outlet Neck Spacer And Flat Inlet) 1999-Up.....	1.....	96022597
BUSHINGS				
030.....	K55901.....	Bushing Kit, 5L40E 2000-Up.....	1.....	TBA
034.....	77005T.....	Bushing, 5L40E Bell Housing 2000-Up.....	1.....	TBA
036.....	51002.....	Bushing, 5L40E Stator (Front) (.895" ID) 2000-Up.....	1.....	TBA
046.....	51006.....	Bushing, 5L40E Reverse Drum (2.275" ID) 2000-Up.....	1.....	TBA
048.....	51007.....	Bushing, 5L40E Forward/Coast Clutch Drum (Rear) (.665" ID) 2000-Up.....	1.....	TBA
049.....	51018.....	Bushing, 5L40E Direct Clutch Hub Shaft (.908" ID) (Takes 2) 2000-Up.....	2.....	TBA
051.....	51013.....	Bushing, 5L40E 2nd Coast Clutch Hub (2.130" ID) 2000-Up.....	1.....	TBA
058.....	51024A.....	Bushing, 5L40E Planet Shaft (Front Bushing) 2000-Up.....	1.....	TBA
058.....	51024B.....	Bushing, 5L40E Planet Shaft (Rear Bushing) 2000-Up.....	1.....	TBA
062.....	51021.....	Bushing, 5L40E Output Shaft (Front) (1.210" ID) 2000-Up.....	1.....	TBA
METAL CLAD SEALS				
070.....	55151.....	Seal, 4L40E/5L40E/5L50E Converter / Front Pump, 1999-Up.....	1.....	96041855
072.....	84511.....	Seal, 4L40E/5L40E/5L50E, Manual Lever / Control Shaft 1999-Up.....	1.....	8644709
074.....	55157.....	Seal, 4L40E/5L40E, Extension Housing, 1999-Up.....	1.....	96051805
074.....	55157A.....	Seal, 5L50E, Extension Housing, 2004-Up.....	1.....	96042538
NI.....	82152.....	Seal, Adapter Housing (BMW X5) 2000-Up.....	1.....	24111207426
NI.....	33139.....	Seal, 4L40E/5L40E/5L50E, Cooler Line 1999-Up.....	2.....	24221233
FRICTIONS - 1-SIDED & 2-SIDED				
100.....	55102.....	Friction, Overdrive Clutch, 1-Sided, Internal Teeth, 1999-Up.....	2-3.....	TBA
120.....	55112.....	Friction, Overdrive Clutch, 1-Sided, External Teeth, 1999-Up.....	2-3.....	TBA
102.....	55107.....	Friction, 2nd Clutch, 1-Sided, Internal Teeth, Exc AWD, Small 5.115" OD, 1999-Up.....	5.....	TBA
102.....	55107A.....	Friction, 2nd Clutch, 1-Sided, Internal Teeth, AWD, Large 5.425" OD, 1999-Up.....	5.....	TBA
122.....	55117.....	Friction, 2nd Clutch, 1-Sided, External Teeth, Exc AWD, Small 4.475" ID, 1999-Up.....	5.....	TBA
122.....	55117A.....	Friction, 2nd Clutch, 1-Sided, External Teeth, AWD, Large 4.480" ID, 1999-Up.....	5.....	TBA
104.....	55105.....	Friction, Intermediate Clutch, 1-Sided, Internal Teeth, 1999-Up.....	3.....	TBA
124.....	55115.....	Friction, Intermediate Clutch, 1-Sided, External Teeth, 1999-Up.....	3.....	TBA
106.....	55101.....	Friction, Direct Clutch, 1-Sided, Internal Teeth, 1999-Up.....	4.....	TBA
126.....	55111.....	Friction, Direct Clutch, 1-Sided, External Teeth, 1999-Up.....	4.....	TBA
108.....	55104.....	Friction, Forward Clutch, 1-Sided, Internal Teeth, 1999-Up.....	4.....	TBA
128.....	55114.....	Friction, Forward Clutch, 1-Sided, External Teeth, 1999-Up.....	4.....	TBA
110.....	55102.....	Friction, Reverse Clutch, 1-Sided, Internal Teeth, 1999-Up.....	2-3.....	TBA
130.....	55112.....	Friction, Reverse Clutch, 1-Sided, External Teeth, 1999-Up.....	2-3.....	TBA
112.....	55103.....	Friction, Coast Clutch, 1-Sided, Internal Teeth, 1999-Up.....	3.....	TBA
132.....	55113.....	Friction, Coast Clutch, 1-Sided, External Teeth, 1999-Up.....	3.....	TBA
114.....	55101.....	Friction, Low/Reverse Clutch, 1-Sided, Internal Teeth, 1999-Up.....	5.....	TBA
134.....	55116.....	Friction, Low/Reverse Clutch, 1-Sided, External Teeth, 1999-Up.....	5.....	TBA
116.....	55101.....	Friction, 2nd Coast, 1-Sided, Internal Teeth 36T, Exc AWD, Small 6.810" OD, 1999-Up.....	3.....	TBA
116.....	55101A.....	Friction, 2nd Coast, 1-Sided, Internal Teeth 36T, AWD, Large 6.925" OD, 1999-Up.....	2.....	TBA
136.....	55111.....	Friction, 2nd Coast, 1-Sided, External Teeth 36T, Exc AWD, Small 6.110" ID, 1999-Up.....	3.....	TBA
136.....	55111A.....	Friction, 2nd Coast, 1-Sided, External Teeth 6T, AWD, Large 6.425" ID, 1999-Up.....	2.....	TBA
119.....	K55F.....	Friction Module, 4L40E / 5L40E 1999-01.....	1.....	TBA
119.....	K55AF.....	Friction Module, 4L40E / 5L40E 2002-Up.....	1.....	TBA
STEELS				
123.....	55117BA.....	Steel, 5L40E (BMW) 2nd Clutch (4 Teeth, .087") 5.455" OD (Waved) 2000-Up.....	1.....	TBA
123.....	55117BB.....	Steel, 5L40E (Cadillac) 2nd Clutch (4 Teeth, .095") 5.135" OD (Waved) 2003-Up.....	1.....	TBA

5L40E, 5L50E

ILL#	Part#		QTY	REF#
125.....	55115BA.....	Steel, 5L40E Intermediate Clutch (4 Teeth, .070") Waved 2000-Up.....	1.....	TBA
127.....	55118.....	Cushion, 5L40E Direct Clutch (6 Teeth, .075") 6 5/16" OD 2000-Up.....	1.....	TBA
129.....	55114BA.....	Steel, 5L40E Forward Clutch (6 Teeth, .061") Waved 2000-Up.....	1.....	TBA
131.....	55112BA.....	Steel, 5L40E Reverse Clutch (12 Teeth, .074") Waved 2000-Up.....	1.....	TBA
131.....	55112BB.....	Steel, 5L40E Reverse Clutch (6 Teeth, .078") Waved 2000-Up.....	1.....	TBA
133.....	55113BA.....	Steel, 5L40E Coast Clutch (4 Teeth, .053") Waved 2000-Up.....	1.....	TBA
133.....	55113BA.....	Steel, 5L40E Coast Clutch (6 Teeth, .053") Waved 2000-Up.....	1.....	TBA
135.....	55116BA.....	Steel, 5L40E Low/Reverse Clutch (6 Teeth, .077") Waved 2000-Up.....	1.....	TBA
PRESSURE PLATES				
140.....	55719.....	Pressure Plate, 5L40E Overdrive, 18 Teeth, .198" Thick (6 7/16" ID) 2000-Up.....	1.....	TBA
142.....	55715.....	Pressure Plate, 5L40E (BMW) 2nd Clutch (12 Teeth) .198" Thick (5.460" OD) 2000-Up.....	1.....	TBA
142.....	55715A.....	Pressure Plate, 5L40E (Cadillac) 2nd Clutch (12 Teeth) .198" Thick (5.150" OD) 2003-Up.....	1.....	TBA
144.....	55716.....	Pressure Plate, 5L40E Intermediate Clutch (12 Teeth, .198" Thick) 2000-Up.....	1.....	TBA
146.....	55717.....	Pressure Plate, 5L40E Direct Clutch (Top) (18 Teeth, .199" Thick) (6 1/16" ID) 2000-Up.....	1.....	TBA
148.....	55718.....	Pressure Plate, 5L40E Forward Clutch (Top) (12 Teeth, .200" Thick) 2000-Up.....	1.....	TBA
150.....	55719.....	Pressure Plate, 5L40E Reverse Clutch (Top) 18 Teeth, .198" Thick (6 7/16" ID) 2000-Up.....	1-2.....	TBA
151.....	55719A.....	Apply Plate, 5L40E Reverse Clutch (36 Teeth, .119" Thick) (6 7/16" OD) 2000-Up.....	1.....	TBA
152.....	55720.....	Pressure Plate, 5L40E Coast Clutch (Top) 6 Teeth, .078" Thick (4.125" ID) 2000-Up.....	1.....	TBA
153.....	55720A.....	Apply Plate, 5L40E Coast Clutch (6 Teeth) Selective 2000-Up.....	1.....	TBA
154.....	55721.....	Pressure Plate, 5L40E Low/Reverse Clutch (18 Teeth, .198" Thick) 2000-Up.....	1.....	TBA
156.....	55722.....	Pressure Plate, 5L40E (BMW) 2nd Coast Clutch (6 Teeth) (.200" Thick) 2000-Up.....	1.....	TBA
156.....	55717.....	Pressure Plate, 2nd Coast, Cadillac (18 Teeth, .199" Thick) (6 1/16" ID) 2000-Up.....	1.....	TBA
SEALING RINGS				
NI.....	K55903.....	Ring Kit , 4L40E/5L40E/5L50E, 2000-Up.....	1.....	TBA
176.....	55301.....	Ring, 5L40E Pump Outer Slide (Teflon) 2000-Up.....	1.....	TBA
177.....	55304.....	Ring, 5L40E Forward/Coast Clutch Drum (Front 1 Is Solid) (Teflon) 2000-Up.....	4.....	TBA
177.....	55303.....	Ring, 5L40E Forward/Coast Clutch Drum (Rear 3 Are Scarf Cut) (Teflon) 2000-Up.....	4.....	TBA
179.....	55302.....	Ring, 5L40E Stator To Reverse Drum (Teflon) (Takes 3) 2000-Up.....	3.....	TBA
WASHERS & BEARINGS				
NI.....	K55907.....	Washer Kit , 4L40E/5L40E/5L50E, 2000-Up.....	1.....	TBA
NI.....	K55907B.....	Bearing Kit , 4L40E/5L40E/5L50E, 2000-Up.....	1.....	TBA
209.....	55421.....	Caged Needle Bearing, 5L40E Stator (Rear) (HK3512B) 2000-Up.....	1.....	TBA
211.....	55401.....	Washer, 5L40E Stator To Rev Drum (Select) Plastic (With 1 Outer Tab & 3 Inner Tabs, 00-Up.....	1.....	TBA
213.....	55402.....	Washer, 5L40E Int Sprag (Both Sides) .040" Thick (Plastic W/ 3 Inner Tabs, 3.22" OD) 00-Up.....	1.....	TBA
217.....	55422.....	Bearing W/Races, 5L40E Intermediate Sprag To Low Sprag 2000-Up.....	1.....	TBA
226.....	55423.....	Caged Needle Bearing, 5L40E Center Support (HK 5020 B) 2000-Up.....	1.....	TBA
230.....	55403.....	Washer, 5L40E Direct Hub To Reverse/Overdrive Hub (.064" Thick) (Plastic, 3 Tab) 2000-Up.....	1.....	96042701
232.....	55424.....	Bearing W/Races, 5L40E Forward/Coast Drum To Hub 2000-Up.....	1.....	TBA
234.....	55404.....	Washer, 5L40E Fwd Sprag Inner Race To Sprag (3 Inner Tabs, .049", 3.225" OD 2000-Up.....	1.....	TBA
236.....	55405.....	Washer, 5L40E Fwd Sprag To Direct Clutch Hub (.062" Thick) (Plastic 3 Tab) 2002-Up.....	1.....	TBA
250.....	55425.....	Brg W/Races, 5L40E Center Supp To 2nd Cl Sprag(Thick Spacer Race On One Side) 00-Up.....	1.....	TBA
251.....	55406.....	Washer, 5L40E 2nd Coast Clutch Hub To Planet (Plastic 3 Tab) (3.638" OD) 2000-Up.....	1.....	TBA
252.....	55426.....	Bearing W/Races, 5L40E Planet To Output Shaft (Stepped) 2000-Up.....	1.....	96042818
257.....	55427.....	Bearing W/Races, 5L40E Low/Reverse Clutch Hub To Center Support 2000-Up.....	1.....	TBA
268.....	55431.....	Caged Needle Brg, 5L40E Inside Planet Pilot (.780" OD) 2000-Up (Cast#NADELLA HK 1412).....	1.....	TBA
269.....	55428.....	Bearing W/1 Race, 5L40E Output Shaft To Extension Housing (2.598" OD) 2000-Up.....	1.....	96042818
270.....	55437.....	Shim, 5L40E Output Shaft To Extension Housing (Selective) (2.440" OD) 2000-Up.....	1.....	96042543
271.....	55429.....	Caged Needle Bearing, 5L40E Extension Housing (Front) (HK 4520B) 2000-Up.....	1.....	TBA
272.....	55429A.....	Caged Needle Bearing, 5L40E Extension Housing (Rear) (HK 4012B) 2000-Up.....	1.....	TBA
282.....	55430.....	Bearing W/Races, 5L40E #250 Bearing To 2nd Clutch Sprag 2000-Up.....	1.....	TBA
283.....	55407.....	Washer, 5L40E 2nd Clu Sprag (Both Sides) (Plastic W/3 Inner Tabs) (3.638" OD) 2000-Up.....	2.....	TBA
285.....	55408.....	Washer, 5L40E Low Sprag (Both Sides) (Plastic W/3 Inner Tabs) (3.577" OD) 2000-Up.....	2.....	TBA
287.....	55409.....	Washer, 5L40E Yoke To Output Shaft Nut 2000-Up.....	1.....	TBA
GASKETS & RUBBER COMPONENTS				
300.....	55500.....	Gasket, 5L40E Bottom Pan (20 Bolt Holes) (Bonded) 2000-Up.....	1.....	96042862
305.....	55505.....	Gasket, 5L40E Extension Housing (Bonded) (7 Holes) 2000-Up.....	1.....	96042887
310.....	55503.....	Gasket, 5L40E Stator To Case (Bonded) 2000-Up.....	1.....	TBA
311.....	55504.....	O-Ring, 5L40E Bell Housing To Case 2000-Up.....	1.....	TBA
313.....	55522.....	O-Ring, 5L40E Pump Outer Slide 2000-Up.....	1.....	TBA
320.....	55527.....	Gasket, 5L40E Valve Body Separator Plate To Lower Channel Plate 2000-Up.....	1.....	TBA
321.....	55527A.....	Gasket, 5L40E Valve Body Separator Plate To Front & Rear Valve Body (Lower) 2000-Up.....	1.....	TBA
322.....	55528.....	Gasket, 5L40E Upper Channel Plate To Lower Channel Plate 2000-Up.....	1.....	TBA
338.....	55530.....	O-Ring, 5L40E Reverse Clutch Drum Piston (Direct Housing) (Inner) 2000-Up.....	1.....	TBA
342.....	55532.....	Lube Seals, 5L40E VB To O.D./Interm Housing (2 Tubes W/ Molded Rubber Seals 2000-Up.....	2.....	TBA



5L40E, 5L50E

ILL#	Part#		QTY	REF#
342	55532A	Lube Seals, 5L40E Valve Body To Center Supp (4 Tubes W/ Molded Rubber Seals) 2000-Up	4	96041778
380	55533	O-Ring, 5L40E Input Shaft (Front) 2000-Up	1	TBA

TECHNICAL MANUALS

400	TM5L40E	Technical Manual, 5L40E	1	TBA
-----	---------	-------------------------	---	-----

ELECTRICAL COMPONENTS

410	55991	Switch, 5L40E (Cadillac) PRNDL 96 Pin) (96020017) 2003-Up	1	96042540
421	55945	Solenoid, 5L40E Shift (1-2, 2-3 & 4-5 Shift) (All) 2000-Up	1-3	96022804
422	55945	Solenoid, 5L40E Shift (1-2, 2-3 & 4-5 Shift) (All) 2000-Up	1-3	96022804
425	77942	Solenoid, 5L40E TCC, L/Up, 2000-Up	1	24227792
428	33946	Solenoid, 5L40E, EPC, Pressure Control Solenoid # 428 1999-03	1	TBA
428	33946A	Solenoid, 5L40E, EPC, Pressure Control Solenoid # 428 2004-Up	1	TBA
436	55958	Input Sensor, See ILL #438 Use 55958 / 55958A	1	TBA
437	55952	Sensor, 5L40E (Cadillac) TFT (Temperature) (2 Pin) 2003-Up	1	TBA
438	55958	Sensor, 5L40E (BMW) Output Speed (96022527) 2000-Up (Also Input Speed) 2000-Up	1-2	96022527
438	55958A	Sensor, 5L40E (Cadillac) Output Spd (96020037) 2003-Up (Also Input Speed) 2003-Up	1-2	96041860
440	55945	Solenoid, 5L40E Shift (1-2, 2-3 & 4-5 Shift) (All) 2000-Up	1-3	96022804
445	K77971R	Repair Kit, GM Universal Park / Neut Switch Includes 7 & 4-Pin Harness (Rostra)	1	350-0077
446	55986	Wire Harn, 5L40E (BMW) Internal (20 Pin Case Conn With 7-2 Wire & 1-6 Wire Conn) 00-Up	1	TBA
446	55986A	Wire Harn, 5L40E (Cadillac) Internal (20 Pin Case Conn With 8-2 Wire & 1-6 Wire Conn) 03-Up	1	96042847

PUMPS & PUMP COMPONENTS

500	55912	Pump & Bell Hsg 5L40 (BMW) (# 96021232, 11:00 Starter, Uses 55919 Stator) 1999-03	1	TBA
500	55912B	Pump & Bell Hsg 5L40 (BMW) (# 96023586, 11:00 Starter, Uses 55919A Stator) 2004-Up	1	TBA
500	55912AA	Pump & Bell Hsg 5L40 (Cadillac) (3.2L, Single TCC Valve, Uses 55919 Stator) 2003-04	1	TBA
500	55912A	Pump & Bell Hsg 5L40 (Cadillac) (# 96022419, 1:00 Starter, Uses 55919A Stator) 2004-Up	1	TBA
500	55912C	Pump & Bell Hsg 5L50 (Cadillac) (# 96024930, 2:00 Starter, Uses 55919B Stator) 2005-Up	1	TBA
500	55912D	Pump & Bell Hsg 5L50 (Cadillac) (# 96025992, 2:00 Starter, Uses 55919B Stator) 2005-Up	1	TBA
500	55912E	Pump & Bell Hsg 5L50 (# 96024256, 12:00 Starter, Uses 55919B Stator) 2005-Up	1	TBA
520	55919	Stator, 5L40E (3-3/16" Shaft, Single TCC Valve) 1999-04	1	TBA
520	55919A	Stator, 5L40E (3-3/16" Shaft, Dual TCC Valve) 2004-Up	1	TBA
520	55919B	Stator, 5L50E (3-3/8" Shaft, Dual TCC Valve) 2004-Up	1	TBA
507	55909-01K	Reverse Boost Valve Assembly, 5L40E (Valve, Sleeve & Spacer) 2000-Up (Sonnax)	1	TBA
531	K65927C	Rotor Kit, 5L40E (13 Vane) (.707" Rotor) 1997-3/04 (No #534-Outer Slide Or #538-Rings)	1	TBA
532	55927	Rotor, 5L40E (13 Vane) (.7070" To .7075")	1	TBA
533	75926	Vane, Pump 5L40E, 2000-Up	13	8631280
534	65927B	Pump Slide, 5L40E (.7074")	1	2421481
535	55797	Pivot Pin, 5L40E Pump Slide (Spring Snap To Pin) 2000-Up (Can Use 74535B)	1	TBA
536	77722A	Spring, 5L40E Pump Slide (.645" OD) 2000-Up	1	TBA
538	65925S	Ring, 5L40E Pump Vane Solid Steel "Hardened"	1	24201144
539	65929B	Rotor Guide, 5L40E Pump (13 Vane)	1	24205410
540	65798	Spring, 5L40E Pump Slide Pivot Pin	1	TBA

DRUMS

546	55775A	Apply Ring, 5L40E Overdrive Clutch (Aluminum, .636" Thick) 2000-Up	1	TBA
547	55775B	Apply Ring, 5L40E (BMW) 2nd Coast Clutch (Aluminum) (.430" Thick) 1999-Up	1	TBA
547	55775C	Apply Ring, 5L40E (Cadillac) 2nd Coast Clutch (Aluminum) (.555" Thick) 2003-Up	1	TBA
550	55835	Housing, 5L40E (BMW) Overdrive & Intern Clutch (3 Clutch Overdrive) 2000-Up	1	TBA
550	55835A	Housing, 5L40E (Cadillac) Overdrive & Intern Clutch (2 Clutch Overdrive) 2003-Up	1	96042808
554	55831	Drum W/Shaft, 5L40E (BMW) Forward/Coast Clutch (9-1/8" Long Shaft) 2000-Up	1	TBA
554	55831A	Drum W/Shaft, 5L40E (Cadillac) Forward/Coast Clutch (8-15/16" Long Shaft) 2003-Up	1	96042815
556	55830	Drum, Reverse Clu, W/Check Ball, (.320" Top Of Snap Ring Groove To Top Of Drum)	1	96042814
556	55830A	Drum, Reverse Clu, W/Check Ball, (.155" Top Of Snap Ring Groove To Top Of Drum)	1	TBA
556	55830B	Drum, Reverse Clu, No Check Ball, (.155" Top Of Snap Ring Groove To Top Of Drum)	1	TBA
559	55836	Housing, 5L40E (BMW) Coast Clutch (Aluminum, 1.380" Thick) 2000-Up	1	TBA
559	55836A	Housing, 5L40E (Cadillac) Coast Clutch (Aluminum, 1.265" Thick) 2003-Up	1	TBA

HUBS, PLANETS, RING GEARS & CENTER SUPPORTS

570	55839	Hub W/Shaft, Rev/OD Clutch W/Sprag, 30-Splines To Sun Gear (Includes: #570 To #695)	1	TBA
570	55839A	Hub W/Shaft, Rev/OD Clutch W/Sprag, 31-Splines To Sun Gear (Includes: #570 To #695)	1	TBA
575	55832	Hub W/Shaft, Direct Clutch (BMW) (Rear Bushing 1-1/16" From Shaft End) 2000-Up	1	TBA
575	55832A	Hub W/Shaft, Direct Clutch (Cadillac) (Rear Bushing 3/4" From Shaft End) 2003-Up	1	96042700
577	55833	Hub, 5L40E Low/Reverse Clutch (With Low Sprag Inner Race) 2000-Up	1	TBA
579	55838	Hub, 5L40E, BMW, 2nd Coast Cl, 2.515" Tall (Includes #594B Ring Gear) 2000-Up	1	TBA
579	55838A	Hub, 5L40E, Cadillac, 2nd Coast Cl, 2.575" Tall (Includes #594B Ring Gear) 2003-Up	1	TBA
584	55747	Planet, 5L40E (BMW) 1 Groove On Small Gears (Hsg Is Cast Iron & Stamped Steel) 2000-Up	1	TBA
584	55747A	Planet, 5L40E (Cadillac) Has No Grooves On Small Gear (Hsg Is Stamped Steel) 2003-Up	1	96042817

5L40E, 5L50E

ILL#	Part#		QTY	REF#
594.....	55748.....	Ring Gear W/ Output Shaft, BMW, 106T Left Angle, 24-Park Lugs, 2000-Up.....	1.....	TBA
594.....	55748A.....	Ring Gear W/ Output Shaft, BMW, 107T Right Angle, 36-Park Lugs, 2000-Up.....	1.....	TBA
594.....	55748B.....	Ring Gear W/ Output Shaft, Cadillac, 110T Right Angle, 36-Park Lugs, 2000-Up.....	1.....	TBA
594.....	55748C.....	Ring Gear W/ Output Shaft, Cadillac, 114T Left Angle, 24-Park Lugs, 2000-Up.....	1.....	TBA
594B.....	See ILL#579.....	Ring Gear, 5L40E, Included With 2nd Coast Cl Hub #579.....	1.....	TBA
632.....	55845.....	Center Support, 5L40E (BMW) (Uses 6T, 2nd Coast Steels) 2000-Up.....	1.....	TBA
632.....	55845A.....	Center Support, 5L40E (Cadillac) (Uses 36T, 2nd Coast Steels) 2003-Up.....	1.....	96042816
SPRAGS & ONE WAY CLUTCHES				
644.....	K55727.....	Sprag Assembly, 5L40E Low, 2000-Up.....	1.....	TBA
652.....	55725.....	Sprag, 5L40E, Intermediate (Also Forward Sprag #658) 2000-Up.....	1-2.....	TBA
654.....	55727.....	Sprag, 5L40E (BMW) Low (26 Lugs) (Cage 1/2 Plastic-1/2 Metal) 2000-Up.....	1.....	TBA
654.....	55727A.....	Sprag, 5L40E (Cadillac) Low (26 Lugs) (Metal Cage) 2003-Up.....	1.....	TBA
656.....	55726.....	Sprag, 5L40E (BMW) 2nd Clutch (28 Lugs) (Plastic & Metal Cage) (Can Use 55726A).....	1.....	TBA
656.....	55726A.....	Sprag, 5L40E (Cadillac) 2nd Clutch (32 Lugs) (Metal Cage) (Can Use 55726) 2003-Up.....	1.....	TBA
658.....	55725.....	Sprag, 5L40E (BMW) Forward (26 Lugs) (Plastic & Metal Cage) (Can Use 55725A) 2000-Up.....	1.....	TBA
658.....	55725A.....	Sprag, 5L40E (Cadillac) Forward (26 Lugs) (Metal Cage) (Can Use 55725) 2003-Up.....	1.....	TBA
663.....	55821.....	Outer Race, 5L40E Intermediate Sprag (With 24 Teeth Hub) 2000-Up.....	1.....	TBA
665.....	55822.....	Outer Race, 5L40E Low Sprag (28 Lugs) 2000-Up.....	1.....	TBA
667.....	55823.....	Outer Race W/Hub, 5L40E 2nd Clutch Sprag (With 24 Teeth 2nd Clutch Hub) 2000-Up.....	1.....	TBA
668.....	55824.....	Inner Sprag Race W/Hub, 5L40E Forward Sprag (24 Teeth Hub) 2000-Up.....	1.....	TBA
669.....	55825.....	Outer Race/Hub, 5L40E Forward Sprag (24 Teeth Hub) 2000-Up.....	1.....	TBA
SHAFTS & RETAINERS				
674.....	55733.....	Shaft, Input Sun Gear W/Sprag, BMW, 1-1/4" Between Feed Holes (Includes: #881 To #674).....	1.....	TBA
674.....	55733A.....	Shaft, Input Sun Gear W/Sprag, Cadillac, 7/8" Between Feed Holes (Includes: #881 To #674).....	1.....	TBA
678.....	55737A.....	Output Shaft, 5L40E, BMW, Uses 106T Ring Gear, Bolt-On Yoke, 2000-Up.....	1.....	TBA
678.....	55737.....	Output Shaft, 5L40E, Cadillac, Uses 114T Ring Gear, Bolt-On Yoke, 2003-Up.....	1.....	96042813
694.....	55734.....	Retainer, 5L40E Holds Low Sprag To Low/Rev Clutch Hub (Stepped)(Crimped On) 2000-Up.....	1.....	TBA
694.....	55735.....	Retainer, 5L40E 2nd Clutch Sprag (Tin) (.040" Thick) 2000-Up.....	1.....	TBA
695.....	55436.....	Spacer, 5L40E Intern Sprag To Low Sprag (.160" Thick) (1.686" ID, 1.750" OD) 2000-Up.....	1.....	TBA
VALVE BODIES (DACCO VB#)				
740.....	GM-4670.....	Valve Body, 5L40E, Cadillac, BMW, 2000-Up.....	1.....	TBA
VALVE BODIES				
740.....	55754A.....	Valve Body, 5L40E, Cadillac, 5-Switch W/ 4-Accumulators, 2003-Up.....	1.....	TBA
VALVE BODY COMPONENTS				
NI.....	55211-04K.....	Valve & Sleeve Kit, 5L40E TCC Regulator (Valve, Sleeve, Spring, Sol Protector, 2-Retain Clips.....	1.....	TBA
		55211-04K Requires Reamer F-55211-TL4 & VB-FIX.....		
NI.....	5L4-ACT-VL.....	Actuator Feed Limit Valve Repair, 5L40E (And Pressure Regulator Valve Repair)(Transgo).....	1.....	TBA
		(Repairs 3 Transmissions)(Contains: Pressure Valve, Spring & Seat, Limit Valve, 3 Springs.....		
		And Reamer)(Also With Forward & Coast Clutch Piston Seal Protectors).....		
NI.....	5L4-ACT-VL5.....	Refills For A144741FK (Repairs 5 Transmissions)(Less Tools)(Transgo).....	1.....	TBA
NI.....	55211-01K.....	Valve & Sleeve Kit, 5L40E AFL (Actuator Feed Limit) (Contains Valve, Sleeve, Spring &.....	1.....	TBA
		Retaining Clip) (Sonnax) (Must Use Reamer # F-55211-TL & VB-FIX).....		
NI.....	F-55211-TL.....	Reamers, Jig & Guide Pin For 55211-01K (Sonnax).....	1.....	TBA
NI.....	55211-08K.....	Valve & Sleeve Kit, 5L40E Pressure Regulator (Contains: Valve, Sleeve, & Spring Pin).....	1.....	Sonnax
NI.....	55211-TL8.....	Reamer, For 55211-08K.....	1.....	55211-TL8
BELL HOUSINGS, CASES, PANS & EXTENSION HOUSINGS				
750.....	55703.....	Bell Hsg, 5L40E (BMW) (# 96021232, 11:00 Starter) 1999-03.....	1.....	TBA
750.....	55703B.....	Bell Hsg, 5L40E (BMW) (# 96023586, 11:00 Starter) 2004-Up.....	1.....	TBA
750.....	55703AA.....	Bell Hsg 5L40 (Cadillac) (3.2L, Single TCC Valve) 2003-04.....	1.....	TBA
750.....	55703A.....	Bell Hsg 5L40 (Cadillac) (# 96022419, 1:00 Starter) 2004-Up.....	1.....	TBA
750.....	55703C.....	Bell Hsg 5L50 (Cadillac) (# 96024930, 2:00 Starter) 2005-Up.....	1.....	TBA
750.....	55703D.....	Bell Hsg 5L50 (Cadillac) (# 96025992, 2:00 Starter) 2005-Up.....	1.....	TBA
750.....	55703E.....	Bell Hsg 5L50 (# 96024256, 12:00 Starter) 2005-Up.....	1.....	TBA
760.....	55701.....	Case, 5L40E (BMW) Uses A 10 3/8" Linkage Shaft (#991-4) 2000-Up.....	1.....	TBA
760.....	55701A.....	Case, 5L40E (Cadillac) Uses A 3 3/4" Linkage Shaft (#991-4) 2003-Up.....	1.....	TBA
765.....	55801.....	Pan, 5L40E (BMW) Bottom (20 Bolt) (1 5/8" At Deep End) 2000-Up.....	1.....	TBA
765.....	55801A.....	Pan, 5L40E (Cadillac) Bottom (20 Bolt) (2" At Deep End) 2003-Up.....	1.....	96042546
770.....	55915.....	Extension Hsg, 5L40E (BMW) (2-Threaded Mounting Holes Below Rear Seal) 2000-Up.....	1.....	TBA
770.....	55915A.....	Extension Hsg, 5L40E (Cadillac) (2-Slotted Mounting Holes Below The Rear Seal) 2003-Up.....	1.....	TBA
798.....	55841.....	Nut, 5L40E Output Shaft Yoke 2000-Up.....	1.....	96041805
841.....	55840.....	Yoke, 5L40E Output Shaft (3 Bolt) (1.770" OD Seal Surface) 2000-Up.....	1.....	TBA
843.....	55952BK.....	Bracket, 5L40E (Cadillac) TFT (Temperature Sensor) 2003-Up.....	1.....	TBA



5L40E, 5L50E

ILL#	Part#		QTY	REF#
SNAP RINGS, PISTONS, SPRINGS & MISCELLANEOUS				
NI.....	K55928.....	Snap Ring Kit, 5L40E 2000-Up	1	TBA
960.....	55764	Piston, 5L40E Overdrive Clutch 2WD (Bonded) (.273" Thick) 2000-Up.....	1	TBA
960.....	55764A.....	Piston, 5L40E Overdrive Clutch AWD (Bonded) 2000-Up.....	1	TBA
962.....	55767	Piston, 5L40E Intermediate Clutch (Bonded) (.725" Thick) 2000-Up	1	TBA
962.....	55732	Piston Housing, 5L40E Intermediate Clutch (Steel) (24 Outer Lugs) 2000-Up	1	TBA
963.....	55765	Piston, 5L40E 2WD 2nd Coast Clutch (Bonded) (2.70" Thick) 2000-Up.....	1	TBA
963.....	55765A.....	Piston, 5L40E AWD 2nd Coast Clutch (Bonded) (.305" Thick) 2003-Up.....	1	TBA
964.....	55761	Piston, 5L40E Forward Clutch (Bonded) (5.145" OD) 2000-Up	1	TBA
965.....	55763	Piston, 5L40E Direct Clutch (Bonded With Check Ball) 2000-Up.....	1	TBA
966.....	55731	Piston/Hsg, 5L40E (BMW) Rev Cl (Stamped Steel, Bonded)(Also 4-CI Dir Cl Hsg) 2000-Up	1-2	TBA
966.....	55730	Piston/Hsg, 5L40E (Cadillac) Rev Cl (Stamp Steel, Bonded)(Also 4-CI Dir Hsg)2.395" Tall 03-.....	1-2	TBA
967.....	55768	Piston, 5L40E Low/Reverse Clutch, Cadillac (Bonded) 2000-Up.....	1	TBA
967.....	55768A.....	Piston, 5L40E Low/Reverse Clutch, BMW (Bonded) 2000-Up.....	1	TBA
968.....	55769	Piston, 5L40E (BMW) 2nd Clutch (Bonded) (5 5/16" OD) 2000-Up	1	TBA
968.....	55769A.....	Piston, 5L40E (Cadillac) 2nd Clutch (Bonded) (5 1/16" OD) 2003-Up	1	TBA
968.....	55769B.....	Piston, 5L40E (AWD) 2nd Clutch (Bonded) (5 1/16" OD) 2003-Up	1	TBA
969.....	55762	Piston, 5L40E Coast Clutch (Bonded With Check Ball) (4.775" OD) 2000-Up.....	1	TBA
970.....	55631	Spring, 5L40E Overdrive Clutch Return (.032" Thick) 2000-Up	1	TBA
972.....	55632	Spring, 5L40E Intermediate Clutch Return (32 Springs) 2000-Up	1	TBA
973.....	55633	Spring, 5L40E (BMW) 2nd Coast Clutch Return (7" OD) 2000-Up	1	TBA
973.....	55633A.....	Spring, 5L40E (Cadillac) 2nd Coast Clutch Return (6 13/16" OD) 2003-Up	1	TBA
975.....	55634	Spring, 5L40E Direct Clutch Return (16 Fingers) (.069") 2000-Up.....	1	TBA
977.....	55635	Spring, 5L40E Low/Reverse Clutch Return (.075" Thick) 2000-Up.....	1	TBA
978.....	55636	Spring, 5L40E (BMW) 2nd Cl Return (.792" Thk) (3.970" OD) W/ Built-In Retainer) 2000-Up.....	1	TBA
978.....	55636A.....	Spring, 5L40E (Cadillac) 2nd Cl Return (.730" Thk) (3.800" OD) (Tin Retainer #988) 03-Up	1	TBA
979.....	K55641.....	Springs W/Retainer, 5L40E Coast Clutch Return 2000-Up.....	1	TBA
985.....	55642	Retainer, 5L40E Direct Clutch Return Spring (4 OD Tabs) 2000-Up.....	1	TBA
988.....	55643	Retainer, 5L40E (Cadillac) 2nd Clutch Spring (Tin) 2003-Up.....	1	TBA
991.....	55621	Manual Shaft, 5L40E (BMW) (10 3/4" Long) 2000-Up	1	TBA
991.....	55622	Spring, 5L40E (Cadillac) Detent (Rooster Comb) (6 1/4") 2003-Up.....	1	96042712
991.....	55623	Rooster Comb, 5L40E (Cadillac) 2003-Up	1	96042819
991.....	55624	Manual Shaft, 5L40E (Cadillac) (3 3/4" Long) 2003-Up	1	96042544
992.....	55625	Shift Lever, 5L40E (Cadillac) External (3" Long) 2003-Up	1	TBA
994.....	55626	Park Rod Actuator, 5L40E (Cadillac) (9 3/4" Long) 2003-Up.....	1	TBA
995.....	K55824.....	Park Pawl Assembly, 5L40E (5 Pieces) 2000-Up.....	1	96042820

6L45, 6L50, 6L80, 6L90

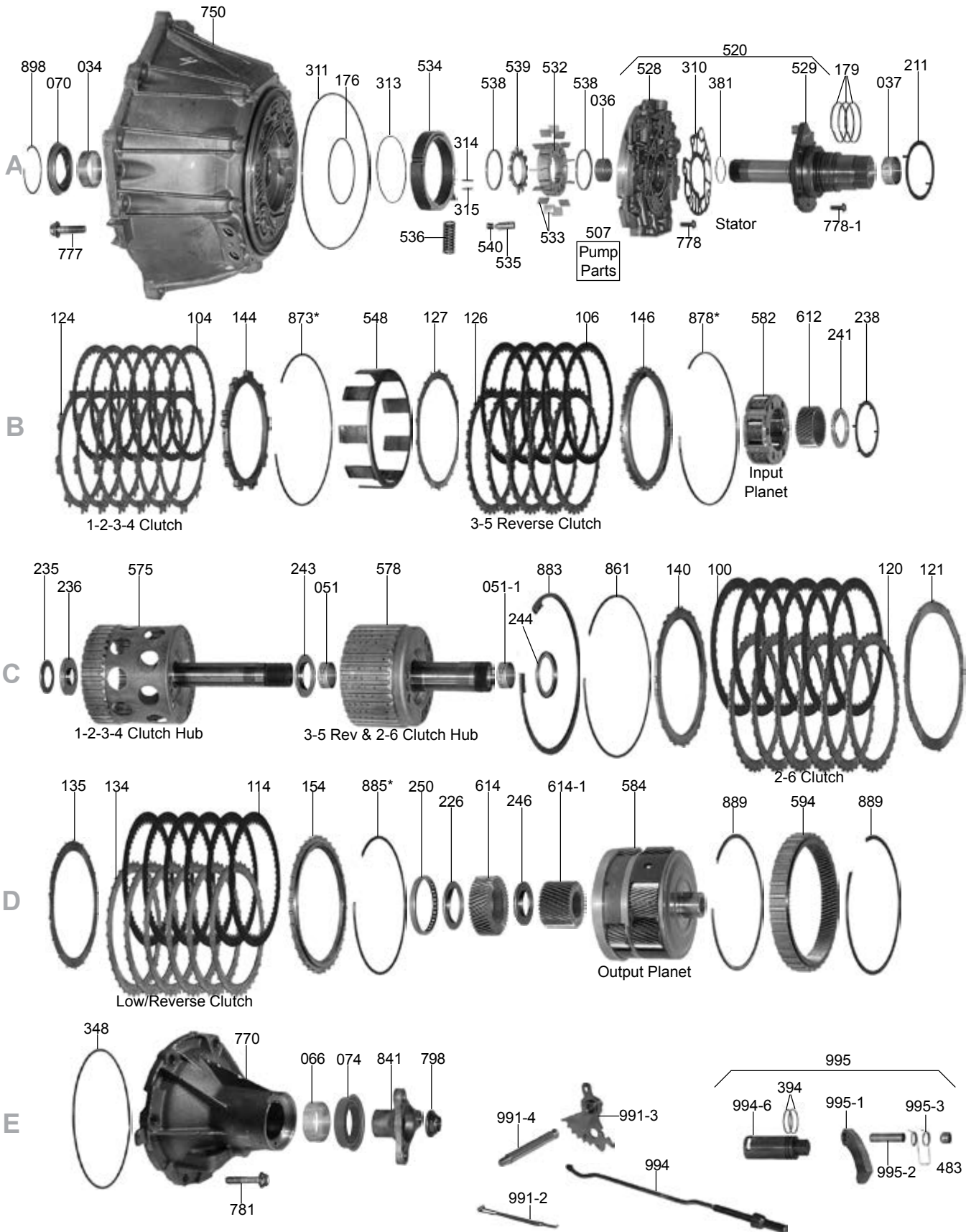

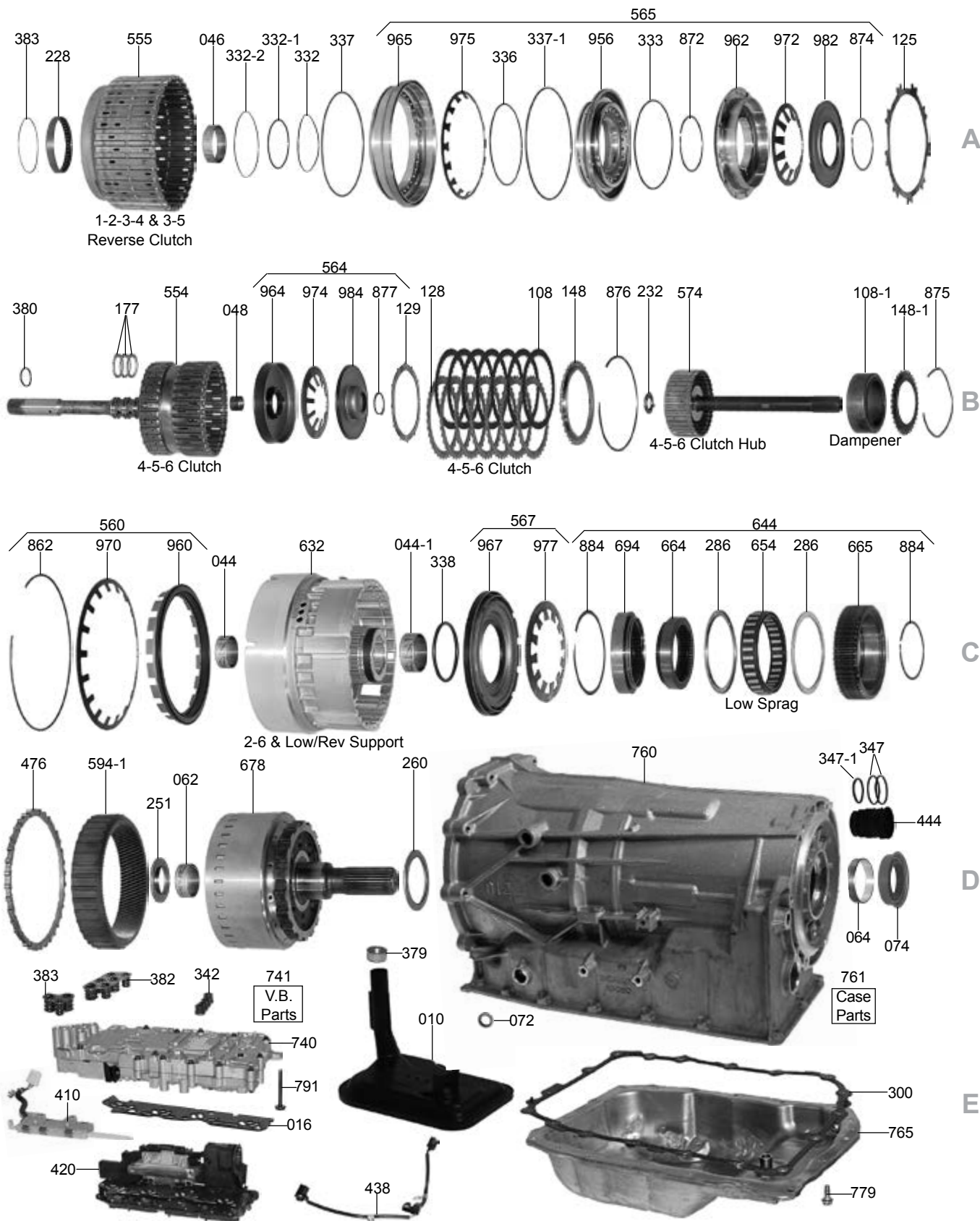



6L45, 6L50, 6L80, 6L90

ILL#	Part#		QTY	REF#
OVERHAUL KITS & PISTON KITS				
NI.....	K135900A.....	Overhaul Kit, 6L45/6L50 W/ Pistons, 2007-Up.....	1.....	N/A
NI.....	K135900AX.....	Overhaul Kit, 6L45/6L50 W/Out Pistons, 2007-Up.....	1.....	N/A
NI.....	K135900D.....	Overhaul Kit, 6L80 W/ Pistons 2006-Up.....	1.....	N/A
NI.....	K135900DX.....	Overhaul Kit, 6L80 W/Out Pistons 2006-Up.....	1.....	N/A
NI.....	K135900C.....	Overhaul Kit, 6L90 W/ Pistons 2007-Up.....	1.....	N/A
NI.....	K135900CX.....	Overhaul Kit, 6L90 W/Out Pistons 2007-Up.....	1.....	N/A
NI.....	K135900A-99.....	Bonded Piston Kit, 6L45/6L50 (5-Pistons) 2007-Up.....	1.....	N/A
NI.....	K135900B-99.....	Bonded Piston Kit, 6L80/6L90 (5-Pistons) 2006-Up.....	1.....	N/A
MASTER L/STEEL KITS				
NI.....	DK13500S.....	Master L/Steels Kit, 6L45 W/Pistons, 2007-Up.....	1.....	N/A
NI.....	DK13500XS.....	Master L/Steels Kit, 6L45 W/Out Pistons, 2007-Up.....	1.....	N/A
NI.....	DK13500AS.....	Master L/Steels Kit, 6L50 W/Pistons, 2007-Up.....	1.....	N/A
NI.....	DK13500AXS.....	Master L/Steels Kit, 6L50 W/Out Pistons, 2007-Up.....	1.....	N/A
NI.....	DK13500DS.....	Master L/Steels Kit, 6L80 W/Pistons, 2006-Up.....	1.....	N/A
NI.....	DK13500DXS.....	Master L/Steels Kit, 6L80 W/Out Pistons, 2006-Up.....	1.....	N/A
NI.....	DK13500CS.....	Master L/Steels Kit, 6L90 W/Pistons, 2007-Up.....	1.....	N/A
NI.....	DK13500CXS.....	Master L/Steels Kit, 6L90 W/Out Pistons, 2007-Up.....	1.....	N/A
MASTER W/STEELS KITS				
NI.....	DK13500.....	Master W/Steels Kit, 6L45 W/Pistons, 2007-Up.....	1.....	N/A
NI.....	DK13500X.....	Master W/Steels Kit, 6L45 W/Out Pistons, 2007-Up.....	1.....	N/A
NI.....	DK13500A.....	Master W/Steels Kit, 6L50 W/Pistons, 2007-Up.....	1.....	N/A
NI.....	DK13500AX.....	Master W/Steels Kit, 6L50 W/Out Pistons, 2007-Up.....	1.....	N/A
NI.....	DK13500D.....	Master W/Steels Kit, 6L80 W/Pistons, 2006-Up.....	1.....	N/A
NI.....	DK13500DX.....	Master W/Steels Kit, 6L80 W/Out Pistons, 2006-Up.....	1.....	N/A
NI.....	DK13500C.....	Master W/Steels Kit, 6L90 W/Pistons, 2007-Up.....	1.....	N/A
NI.....	DK13500CX.....	Master W/Steels Kit, 6L90 W/Out Pistons, 2007-Up.....	1.....	N/A
.....	*6L45/50 17-Bolt Pan, 6L80 18-Bolt Pan 16-1/2" Long, 6L90 18-Bolt Pan 18" Long*
FILTERS				
010.....	135710A.....	Filter, 6L45 2007-Up.....	1.....	5993
010.....	135710D.....	Filter, 6L50 (6.30" Overall Height, 1.30" Neck Spacer) 2006-Up.....	1.....	5709
010.....	135710E.....	Filter, 6L50 (Camaro V-6) (6.30" Overall Height, 1.00" Spacer On Neck) 2010-Up.....	1.....	5698
010.....	135710D.....	Filter, 6L80/6L90 (Exc 08-09 Pontiac G8) (6.30" Overall Height, 1.30" Neck Spacer) 2006-Up.....	1.....	5709
010.....	135710C.....	Filter, 6L80 (Pontiac G8) (5.750" Overall Height) 2008-09.....	1.....	5710
010.....	135710F.....	Filter, 6L90 (Camaro 6.2L) 2012-Up.....	1.....	5695
016.....	135711A.....	Screen, Solenoid, 6L50/6L80/6L90 (Plastic Beaded) 2006-Up.....	1.....	TBA
BUSHINGS				
030.....	K135901.....	Bushing Kit, 6L45/6L50 2007-Up.....	1.....	TBA
030.....	K135901B.....	Bushing Kit, 6L80, 2006-Up.....	1.....	TBA
030.....	K135901A.....	Bushing Kit, 6L90, 2007-Up.....	1.....	TBA
030.....	K135901C.....	Bushing Kit, 6L80/6L90, Combo, 2006-Up.....	1.....	TBA
034.....	135001.....	Bushing, 6L50/6L80/6L90 Bell Hsg / Pump Body (Teflon) (.785", 1.995" OD, 1.850" ID).....	1.....	TBA
036.....	135002A.....	Bushing, 6L50 Stator (Front) (.495" Wide, 1.033" OD, .905" ID) (Babbitt) 2007-Up.....	1.....	TBA
036.....	135002B.....	Bushing, 6L80/6L90 Stator(Front) (.540" Wide, 1.245" OD, 1.115" ID)(Babbitt)2006-Up.....	1.....	TBA
037.....	135003A.....	Bushing, 6L50 Stator (Rear) (1.200" ID) 2007-Up.....	1.....	TBA
037.....	135003B.....	Bushing, 6L80/6L90 Stator (Rear) (1.480" ID) 2006-Up.....	1.....	TBA
044.....	135006A.....	BSH, 6L50/6L80/6L90 2-6 & Low/Rev Supp(Front) (.415", 1.025" OD, 1.890" ID, Babbitt.....	1.....	TBA
044.....	135007A.....	Bushing, 6L50 2-6 & Low/Rev Supp(Rear) (.450", 1.890" OD, 1.750" ID) (Babbitt) 2007-Up.....	1.....	TBA
044.....	135007B.....	BSH, 6L80/6L90 2-6 & Low/Rev Supp(Rear) (.520", 2.030" OD, 1.895" ID, Babbitt) 2006-Up.....	1.....	TBA
046.....	135008A.....	BSH, 6L50/6L80/6L90 1-2-3-4 & 3-5 Rev Drum(Rear) (.505" Wide, 2.190" ID, Babbitt).....	1.....	TBA
048.....	135009A.....	Bushing, 6L50/6L80/6L90 4-5-6 Clutch Drum (Rear) (.690" ID) (Babbitt) 2006-Up.....	1.....	TBA
051.....	135011A.....	BSH, 6L50/6L90 3-5 Rev & 2-6 Cl Hub(Front) (1.475" ID) (W/Oil Pockets) (Babbitt) 2007-Up.....	1.....	TBA
051.....	135012A.....	Bushing, 6L50 3-5 Rev & 2-6 Cl Hub (Rear) (1.358" ID) (W/2 Grooves) (Babbitt) 2007-Up.....	1.....	TBA
051.....	135011B.....	BSH, 6L80 3-5 Reverse & 2-6 Clutch Hub (Front) (1.475" ID) (Smooth) (Babbitt) 2006-Up.....	1.....	TBA
051.....	135012B.....	BSH, 6L80/6L90 3-5 Rev & 2-6 Cl Hub(Rear) (1.465" ID) (W/2 Grooves) (Babbitt) 2006-Up.....	1.....	TBA
062.....	135021A.....	Bushing, 6L50 Output Shaft (1.200" ID) (Babbitt) 2007-Up.....	1.....	TBA
062.....	135021B.....	Bushing, 6L80/6L90 Output Shaft (1.430" ID) (Babbitt) 2006-Up.....	1.....	TBA
064.....	135427A.....	Bearing, 6L50 Case To Output Shaft (.810" Wide, 2.040" OD) (Cast # DB-603-81).....	1.....	TBA
064.....	135000B.....	Bushing, 6L80/6L90 Case (Rear) (2.200" OD, 2.075" ID) (Teflon Coated) (Split) 2006-Up.....	1.....	TBA
066.....	135428A.....	Bearing, 6L50 Ext Hsg (2WD Bolt-On Yoke) (43 Needles) (2.05" OD) #FC69886 INA).....	1.....	TBA
066.....	135020B.....	Bushing, 6L80 Extension Housing, 2007-Up.....	1.....	TBA
066.....	135020C.....	Bushing, 6L90 Extension Housing (2WD) 2.030" OD, 2007-Up.....	1.....	TBA
METAL CLAD SEALS				

6L45, 6L50, 6L80, 6L90

ILL#	Part#		QTY	REF#
070.....	135151	Seal, Pump, 6L50/6L80/6L90, 2006-Up.....	1.....	24237531
072.....	38511	Seal, Manual Lever, 6L45/6L50/6L80/6L90 2006-Up.....	1.....	TBA
074.....	135157A	Seal, 6L45/6L50, Ext Hsg, 2.430" OD, 1.730" ID, 2007-Up.....	1.....	TBA
074.....	135157C	Seal, Ext Hsg, 6L80, 2WD, 2.708" OD, 1.810" ID, 2006-Up.....	1.....	24228886
074.....	135157D	Seal, Ext Hsg, 6L90 2WD W/ Boot, 3.030" OD, 2.100" ID, 2006-Up.....	1.....	24226707
074.....	135157B	Seal, Ext Hsg, 6L80 / 6L90, 4WD, 3.008" OD, 1.980" ID, 2007-Up.....	1.....	24238076
NI.....	135164A	Seal, Cooler Line, 2006-Up.....	2.....	24237658

FRICTIONS - 1-SIDED & 2-SIDED

100.....	135101A	Friction, 6L45/6L50 2-6 Clutch 1-Sided Internal Spline, 2007-Up.....	5.....	TBA
120.....	135111A	Friction, 6L45/6L50 2-6 Clutch 1-Sided External Spline, 2007-Up.....	5.....	TBA
100.....	135101B	Friction, 6L80/6L90 2-6 Clutch 2-Sided, 2007-Up.....	5-6.....	TBA
100.....	K135101HD	Kit, 6L80/6L90 2-6 Clutch, Alto Red Eagle PowerPack®, 2007-Up.....	1.....	195758
104.....	135103A	Friction, 6L45/6L50 1-2-3-4 Clutch, 2-Sided, 2007-Up.....	5-6.....	TBA
104.....	135103B	Friction, 6L80/6L90 1-2-3-4 Clutch, 2-Sided, 2006-Up.....	5-6.....	TBA
106.....	135105A	Friction, 6L45/6L50 3-5 / Reverse Clutch, 2-Sided, 2007-Up.....	4.....	TBA
106.....	135105B	Friction, 6L80/6L90 3-5 / Reverse Clutch, 2-Sided, 2006-Up.....	4-5.....	TBA
106.....	K135105HD	Kit, 6L80/6L90 3-5 / Reverse Clutch, Alto Red Eagle PowerPack®, 2007-Up.....	1.....	195757
108.....	135107A	Friction, 6L45/6L50 4-5-6 Clutch 1-Sided Internal Spline, 2007-Up.....	6-7.....	TBA
128.....	135113A	Friction, 6L45/6L50 4-5-6 Clutch 1-Sided External Spline, 2007-Up.....	6-7.....	TBA
108.....	135107AA	Dampener Fric, 6L50 4-5-6 Cl (1.020" Thk, 3.696" OD, 2.835" ID)(Cast # 24230475) 2007-Up.....	1.....	TBA
108.....	135107B	Friction, 6L80/6L90 4-5-6 Clutch 2-Sided, 2007-Up.....	6-7.....	TBA
108.....	K135107HD	Kit, 6L80/6L90 4-5-6 Clutch, Alto Red Eagle PowerPack®, 2007-Up.....	1.....	195756
108.....	135107BA	Dampener Fri, 6L80/6L90 4-5-6 Cl (.885" Thk, 3.815" OD, 2.835" ID)(Cast#24230368) 06-Up.....	1.....	TBA
114.....	135109	Friction, 6L45 Low / Rev Clutch, Small ID 44T, W/ Turbulator Holes, 2-Sided, 2007-Up.....	4.....	TBA
114.....	135109A	Friction, 6L50 Low / Rev Clutch, Large ID 54T, 2-Sided, 2007-Up.....	6.....	TBA
114.....	135109B	Friction, 6L80/6L90 Low / Rev Clutch, 2-Sided, 2006-Up.....	5-6.....	TBA
119.....	K135F	Friction Module, 6L45, BMW, 2007-Up.....	1.....	TBA
119.....	K135AF	Friction Module, 6L50 Cadillac, 2007-Up.....	1.....	TBA
119.....	K135BF	Friction Module, 6L80, 2006-Up.....	1.....	TBA
119.....	K135CF	Friction Module, 6L90, 2007-Up.....	1.....	TBA
119.....	K135B-1	Friction Module, 6L80 (Stage-1) 2006-Up.....	1.....	TBA

STEELS

120.....	135102B	Steel, 6L80/6L90 2-6 Clutch, 2006-Up.....	5-6.....	TBA
121.....	135104A	Steel, 6L45/6L50 2-6 Clutch (.060") (12 Teeth) (6 3/8" ID) (Waved) 2007-Up.....	1.....	TBA
121.....	135104B	Steel, 6L80/6L90 2-6 Clutch (.060") (12 Teeth) (6 5/8" ID) (Waved) 2006-Up.....	1.....	TBA
124.....	135106A	Steel, 6L45/6L50 1-2-3-4 Clutch, 2007-Up.....	5-6.....	TBA
124.....	135106B	Steel, 6L80/6L90 1-2-3-4 Clutch, 2006-Up.....	5-6.....	TBA
125.....	135108A	Steel, 6L45/6L50 1-2-3-4 Clutch (.067") (9 Teeth) (6 1/8" ID) (Wavy) 2007-Up.....	1.....	TBA
125.....	135108B	Steel, 6L80 1-2-3-4 Clutch (.053") (9 Teeth) (6 3/8" ID) (Wavy) 2006-Up.....	1.....	TBA
125.....	135108C	Steel, 6L90 1-2-3-4 Clu (.053") (9 Wide & 18 Narrow Teeth) (6 3/8" ID) (Wavy) 2007-Up.....	1.....	TBA
126.....	135110A	Steel, 6L45/6L50 3-5 / Reverse Clutch 2007-Up.....	4.....	TBA
126.....	135110B	Steel, 6L80/6L90 3-5 / Reverse Clutch, 2006-Up.....	4-5.....	TBA
127.....	135112A	Steel, 6L45/6L50 3-5 Reverse Clutch (.054") (6 Teeth) (6 3/8" ID) (Wavy) 2007-Up.....	1.....	TBA
127.....	135112B	Steel, 6L80 3-5 Reverse Clutch (.054") (12 Teeth) (6 3/4" ID) (Wavy) 2006-Up.....	1.....	TBA
127.....	135112C	Steel, 6L90 3-5 Rev Clu (.054") (18T) (6 3/4" ID) (Wavy) 2007-Up (Can Use 135112B).....	1.....	TBA
128.....	135114B	Steel, 6L80/6L90 4-5-6 Clutch, 2007-Up.....	6-7.....	TBA
129.....	135116A	Steel, 6L50 4-5-6 Clutch (.075") (12 Teeth) (4.135" ID) (Wavy) 2007-Up.....	1.....	TBA
129.....	135116B	Steel, 6L80/6L90 4-5-6 Clutch (.063") (12 Teeth) (4.250" ID) (Wavy) 2006-Up.....	1.....	24224647
134.....	135118A	Steel, 6L45/6L50 Low / Rev Clutch, 2007-Up.....	6.....	TBA
134.....	135118B	Steel, 6L80/6L90 Low / Rev Clutch, 2006-Up.....	5-6.....	TBA
135.....	135120A	Steel, 6L45/6L50 Low/Reverse Clutch (.068") (8 Teeth) (6 3/16" ID) (Waved) 2007-Up.....	1.....	TBA
135.....	135120B	Steel, 6L80/6L90 Low/Reverse Clutch (.085") (18 Teeth) (6" ID) (Waved) 2006-Up.....	1.....	TBA
139.....	K135AS	Steel Module, 6L45/6L50 2007-Up.....	1.....	TBA
139.....	K135BS	Steel Module, 6L80, 2006-Up.....	1.....	TBA
139.....	K135CS	Steel Module, 6L90 2007-Up.....	1.....	TBA

PRESSURE PLATES

140.....	135715A	Pressure Plate, 6L50 2-6 Clutch (.195") (24 Teeth) (6 3/8" ID) (Stepped) 2007-Up.....	1.....	TBA
140.....	135715B	Press Plate, 6L80/6L90 2-6 Clu (.120") (24T) (6 5/8" OD) (Stepped) 2006-Up.....	1.....	TBA
144.....	135716A	Pressure Plate, 6L50 1-2-3-4 Clutch (Top) (.280") (9 Teeth) (6 1/8" ID) 2007-Up.....	1.....	TBA
144.....	135716B	Pressure Plate, 6L80/6L90 1-2-3-4 Clutch (.315") (9 Teeth) (6 3/8" ID) 2006-Up.....	1.....	TBA
146.....	135717A	Pressure Plate, 6L50 3-5 Reverse Clutch (.323") (36 Teeth) (6 3/8" ID) 2007-Up.....	1.....	TBA
146.....	135717B	Pressure Plate, 6L80/6L90 3-5 Reverse Clutch (.430") (36T) (6 3/4" ID) 2006-Up.....	1.....	TBA
148.....	135718A	Pressure Plate, 6L50 4-5-6 Clutch (.198") (Stepped) (36 Teeth, 4.133" ID) 2007-Up.....	1.....	TBA
148.....	135718AA	Pressure Plate/Retainer, 6L50 4-5-6 Clutch (.150" Thick) (36T, 2.605" ID) 2007-Up.....	1.....	TBA
148.....	135718B	Pressure Plate, 6L80/6L90 4-5-6 Clutch (.157") (Stepped) (36T, 4.255" ID) 2006-Up.....	1.....	24240654



6L45, 6L50, 6L80, 6L90

ILL#	Part#		QTY	REF#
148.....	135718BA.....	Press Plate/Retainer, 6L80/6L90 4-5-6 Clutch (.300" Thick) (36T, 2.605" ID) 2006-Up	1	TBA
154.....	135719A.....	Pressure Plate, 6L50 Low/Reverse Clutch (.312") (24 Teeth) (6 3/16" ID) 2007-Up	1	TBA
154.....	135719B.....	Press Plate, 6L80/6L90 Low/Rev Clutch (.230") (36T) (6" ID) (Stepped) 2006-Up	1	TBA

VALVE BODY KITS

165.....	6L8-VL-PR3	Pressure Regulator Bore Repair, 6L80E, Restores PR Function, No Special Tools, Fixes 3.....	1	Transgo
----------	------------------	---	---------	---------

SEALING RINGS

175.....	K135903A.....	Ring Kit, 6L45/6L50 2007-Up	1	TBA
175.....	K135903B	Ring Kit, 6L80/6L90 2006-Up	1	TBA
176.....	135301	Ring, 6L50/6L80/6L90 Outer Slide (.074" Thick, 4.240" OD) (Teflon) 2006-Up	1	TBA
177.....	135302A.....	Ring, 6L50 4-5-6 Clutch Drum Input Shaft (1.155" OD) (Solid) (Teflon) 2007-Up	3	TBA
177.....	135302B.....	Ring, 6L80/6L90 4-5-6 Clutch Drum Input Shaft (1.385" OD) (Solid) (Teflon) 2006-Up	3	TBA
179.....	135303AV.....	Ring, 6L50 Stator (.104" Thick, W/2 Inside Diameter Ears) (Vespel) 2007-Up.....	3	TBA
179.....	135303BV	Ring, 6L80/6L90 Stator (.096" Thick, No Ears) (Vespel) 2006-Up	3	TBA

WASHERS & BEARINGS

211.....	135401A.....	Washer, 6L50/6L80/6L90 Stator To 1-2-3-4 & 3-5 Rev Cl Drum (.060", 3.855" OD,	1	TBA
		3.270" ID) (W/2 Split Tabs) (Plastic) 2006-Up		
226.....	135415A.....	Bearing W/Races, 6L50 2-6 & Low/Reverse Support To Front Output Planet Sun Gear	1	TBA
		(.141" Thick, 2.520" OD, 1.740" ID) 2007-Up		
226.....	135415B.....	Bearing W/Races, 6L80/6L90 2-6 & Low/Reverse Support To Front Output Planet Sun Gr	1	TBA
		(.141" Thick, 2.735" OD, 1.880" ID) 2006-Up		
228.....	135416A.....	Caged Needle Brg, 6L50/80/90 1-2-3-4 & 3-5 Rev Drum(Front)(42 Needles) 3.405" OD, 3.25" ID	1	TBA
232.....	135417A.....	Bearing W/Races, 6L50/6L80/6L90 4-5-6 Clutch Drum To Hub (.140" Thick 1.330" OD, .690" ID)	1	TBA
		(W/3 Ears) 2006-Up		
235.....	135418A.....	Race, 6L50/80/90 4-5-6 Cl Hub To 1-2-3-4 Cl Hub(Cupped) (2.265" OD, 1.385" ID) 2006-Up	1	TBA
236.....	135419A.....	Bearing W/Race, 6L50/80/90 4-5-6 Cl Hub To 1-2-3-4 Cl Hub (2.465" OD, 1.100" ID) 2006-Up	1	TBA
238.....	135402A.....	Wsh, 6L50/80 Input Planet To 4-5-6 Cl Drum (.062", 3.540" OD, 2.985" ID) 4-Tab(2 Tabs Split)	1	TBA
238.....	135402C.....	Wsh, 6L90 Input Planet To 4-5-6 Cl Drum (.062", 3.540" OD, 2.985" ID) 6-Tab(2 tabs Split) 07-.....	1	TBA
241.....	135420A.....	Brg W/Races, 6L50/80/90 Input Sun Gr To 4-5-6 Cl Drum (.190" Thick, 2.592" OD, 1.860" ID)	1	TBA
243.....	135421A.....	Brg W/Races, 6L50/80/90 1-2-3-4 Cl Hub To 3-5 Rev Cl Hub (.320", 2.505" OD, 1.545" ID).....	1	TBA
244.....	135422A.....	Bearing W/Races, 6L50/6L80/6L90 3-5 Reverse & 2-6 Clutch Hub To 2-6 & Low/Rev	1	TBA
		Support (.250" Thick, 2.830" OD, 2.050" ID) 2006-Up		
246.....	135423A.....	Brg W/Races, 6L50 Front Output Sun Gr To Rear Output Sun Gr(.160", 2.185" OD, 1.305" ID)	1	TBA
246.....	135423B.....	Brg W/Races, 6L80/90 Frt Output Sun Gr To Rear Output Sun Gr (.220", 1.480" OD, 1.430" ID)	1	TBA
250.....	135424A.....	Caged Needle Brg, 6L50 Output Planet (Frt) (.335", 2.680" OD) (32 Needles)(Cast#24225777).....	1	TBA
250.....	135424B.....	Caged Needle Brg, 6L80/90 Output Planet (Frt) (.335", 3.200" OD) (37 Needles)(#24224853).....	1	TBA
251.....	135425A.....	Bearing W/Races, 6L50 Output Planet To Output Shaft (.197", 2.220" OD, 1.265" ID) 07-Up	1	TBA
251.....	135425B.....	Brg W/Races, 6L80/6L90 Output Planet To Output Shaft (.197", 2.490" OD, 1.515" ID) 06-Up.....	1	TBA
260.....	135426A.....	Brg W/Races, 6L50/80/90 Output Shaft To Case (.152" Thick, 3.365" OD, 2.500" ID) 06-Up.....	1	TBA
263.....	135427A.....	Bearing, 6L50 Case To Output Shaft (.810" Wide, 2.040" OD) (Cast # DB-603-81)	1	TBA
271.....	135428A.....	Bearing, 6L50 Ext Hsg (2WD Bolt-On Yoke) (43 Needles) (2.05" OD) #FC69886 INA).....	1	TBA

GASKETS & RUBBER COMPONENTS

300.....	135500AE	Gasket, 6L45/6L50 Pan (17 Bolt) (16 3/4" Long) (Bonded Rubber) 2007-Up	1	TBA
300.....	135500BE	Gasket, 6L80 Pan (18 Bolt) (16 3/4" Long) (Bonded Rubber) 2006-Up	1	TBA
300.....	135500CE	Gasket, 6L90 Pan (18 Bolt) (18 1/8" Long) (Bonded Rubber) 2007-Up	1	TBA
310.....	135510A.....	Gasket, Pump Stator, 2006-Up.....	1	TBA
311.....	135516A.....	O-Ring, 6L50 Bell Housing (Pump Body) To Case (9 1/2" OD) 2007-Up	1	TBA
311.....	135516B.....	O-Ring, 6L80/6L90 Bell Housing (Pump Body) To Case (10 1/2" OD) 2006-Up	1	TBA
313.....	135170A.....	O-Ring, 6L50/6L80/6L90 Outer Slide (.095" Thick, 4.240" OD) 2006-Up	1	TBA
314.....	135170AA.....	Seal, 6L50/6L80/6L90 Pump Slide (Rubber) 2006-Up	1	TBA
315.....	135170AT.....	Seal, 6L50/6L80/6L90 Pump Slide (Teflon) 2006-Up	1	TBA
320.....	135525A.....	Gasket, 6L50 Valve Body (Bonded To Spacer Plate) 2007-Up	1	TBA
320.....	135525B.....	Gasket, 6L80/6L90 Valve Body (Bonded To Valve Body Plate) 2006-Up	1	TBA
342.....	135562A.....	Boot Seal, 6L50/80/90 Valve Body To 2-6 & Low/Rev Supp (4 Inline Rubber Boots) 06-Up.....	1	TBA
348.....	135271A.....	Lathe Cut Seal, 6L50 Extension Housing To Case (5.695" OD) 2007-Up	1	TBA
348.....	135271B.....	Lathe Cut Seal, 6L80/6L90 Extension Housing To Case (6 9/16" OD) 2006-Up	1	TBA
380.....	135511A.....	O-Ring, 6L50 Input Shaft 2007-Up	1	TBA
380.....	135511B.....	O-Ring, 6L80/6L90 Input Shaft 2006-Up	1	TBA

TECHNICAL MANUALS

400.....	TM6L80	Technical Manual, 6L80 (ATSG).....	1	TBA
----------	--------------	------------------------------------	---------	-----

ELECTRICAL COMPONENTS

410.....	135991A.....	Neutral Safety Switch, 6L50/80/90 (6 Wire Green Conn) (6" Long Wire Harness) 2006-Up	1	TBA
420.....	135649	Solenoid Module, 6L50/6L80/6L90 (RPO Code: MYC/MYB) (GM TECHM, OEM) 2006-07	1	24238968

6L45, 6L50, 6L80, 6L90

ILL#	Part#		QTY	REF#
420.....	135649B.....	Solenoid Module, 6L80/6L90 (RPO Code: MYC/MYB/MYD/ALN) (GM TECHM, OEM) 2008-10	1.....	24241890
420.....	135649A.....	Solenoid Module, 6L45/50/8090 (RPO Code: MYC/MYB/MYD/MYA) (GM TECHM, OEM) 2011-13.....	1.....	24258304
420.....	135649C.....	Solenoid Module, 6L45/50/8090 (RPO Code: MYC/MYB/MYD/MYA) (GM TECHM, OEM) 2012-14	1.....	24257213
436.....	100958G.....	Speed Sensor, 6L80E, Output, On Transfer Case (NP126 Or NP226) 1991-Up	1.....	12376520
438.....	135954A.....	Sensor, 6L50/6L80/6L90 Input & Output Speed (W/3 Wire Connector) 2006-Up	1.....	TBA
444.....	135983A.....	Case Connector, 6L50/6L80/6L90 (Black Plastic 3-O-rings) 06-Up (24239878)	1.....	TBA
MISCELLANEOUS COMPONENTS				
476.....	135441A.....	Spacer, 6L50 Output Planet Ring Gear (.275" Thick, 5 5/16" ID) 2007-Up	1.....	TBA
476.....	135441B.....	Spacer, 6L80/6L90 Output Planet Ring Gear (.250" Thick, 6 1/2" ID) 2006-Up	1.....	TBA
PUMPS & PUMP COMPONENTS				
520.....	135915A.....	Stator, 6L50 Pump (8 7/8" Tall, 27 Splines)(Aluminum Ring Lands) 2007-Up.....	1.....	TBA
520.....	135915B.....	Stator, 6L80/6L90 Pump (9 1/8" Tall, 36 Splines) (Steel Ring Lands) 2006-Up	1.....	TBA
532.....	135927A.....	Rotor, 6L50/6L80/6L90 Pump (13 Vane)(.708" Thick, 3.415" OD, 1.832" ID) 2006-Up	1.....	TBA
532.....	K135927A.....	Kit, Pump Rotor 6L80, 13-Vane (Includes: ILL# 313 - ILL# 538)	1.....	TBA
532.....	K135927B.....	Kit, Pump Rotor 6L90, 13-Vane (Includes: ILL# 313 - ILL# 538)	1.....	TBA
533.....	135926A.....	Vane, 6L50/6L80/6L90 Pump (.079" Thick, .706" Tall, .534" Wide) 2006-Up	13.....	TBA
534.....	135928A.....	Outer Slide, 6L50/6L80/6L90 Pump (.708" Thick, 3.695" ID) 2006-Up	1.....	TBA
535.....	135923A.....	Pin, 6L50/6L80/6L90 Pump Slide Pivot Pin (Spring # 540 Locks Onto This Pin) 2006-Up	1.....	TBA
536.....	135922A.....	Spring, 6L50/6L80/6L90 Outer Pump Slide (.675" OD, 1.900" Long) 2006-Up	1.....	TBA
538.....	135910A.....	Ring, 6L50/6L80/6L90 Pump Vane (.102" Thick, 2.625" OD, 2.355" ID) 2006-Up	2.....	TBA
539.....	135929A.....	Rotor Guide, 6L50/6L80/6L90 Pump (13 Vane, 12 Openings) (1.845" ID) 2006-Up	1.....	TBA
540.....	135921A.....	Spring, 6L50/80/90 Pump Slide Pivot Spring (Locks To Pin) (.317" Long)(2.75" OD) 2006-Up	1.....	TBA
DRUMS & CLUTCH HUBS				
548.....	135775A.....	Apply Ring, 6L50 3-5 Reverse Clutch (1.815" Thick, 7 1/8" OD) (Cast # 225748) 2007-Up	1.....	TBA
548.....	135775B.....	Apply Ring, 6L80 3-5 Reverse Clutch (1.840" Thick, 7 5/8" OD) (Cast # 24633) 2006-Up	1.....	TBA
548.....	135775C.....	Apply Ring, 6L90 3-5 Reverse Clutch (2.000" Thick, 7 5/8" OD) (Cast # 26735) 2007-Up	1.....	TBA
554.....	135732A.....	Drum, 6L50 4-5-6 Cl W/Shaft (5-Cl) (13 5/8" Long, 5.405" OD) (3.960" Wide) (89T Ring Gr)	1.....	24237963
554.....	135732B.....	Drum, 6L80 4-5-6 Cl W/Shaft (6-Cl) (13 5/8" Long, 5.640" OD) (3.750" Wide) (93T Ring Gr)	1.....	24237556
554.....	135732C.....	Drum, 6L90 4-5-6 Cl W/Shaft (7-Cl) (13 3/4" Long, 5.640" OD) (3.810" Wide) (93T Ring Gr)	1.....	24238827
555.....	135733A.....	Drum, 6L50 1-2-3-4 & 3-5 Reverse Clutch (7 3/4" OD) 2007-Up	1.....	24260891
555.....	135733B.....	Drum, 6L80 1-2-3-4 & 3-5 Reverse Clutch (8 5/16" OD, 4.555" Tall) 2006-Up	1.....	24260892
555.....	135733C.....	Drum, 6L90 1-2-3-4 & 3-5 Reverse Clutch (8 5/16" OD, 4.930" Tall) 2007-Up	1.....	24260894
574.....	135741A.....	Hub W/Shaft, 6L50 4-5-6 Clutch (9" Long, 4.020" OD) (.855" OD Shaft) 2007-Up	1.....	TBA
574.....	135741B.....	Hub W/Shaft, 6L80/6L90 4-5-6 Clutch (9 1/8" Long, 4.175" OD) (.950" OD Shaft) 2006-Up	1.....	TBA
575.....	135742A.....	Hub W/Hollow Shaft, 6L50 1-2-3-4 Clutch (10 3/8" Tall, 6" OD) 2007-Up	1.....	TBA
575.....	135742B.....	Hub W/Hollow Shaft, 6L80/6L90 1-2-3-4 Clutch (11" Tall, 6 3/16" OD) 2006-Up	1.....	TBA
578.....	135743A.....	Hub W/Hollow Shaft, 6L50 3-5 Reverse & 2-6 Clutch (7 5/8" Tall, 6 3/16" OD) 2007-Up	1.....	TBA
578.....	135743B.....	Hub W/Hollow Shaft, 6L80/6L90 3-5 Reverse & 2-6 Clutch (8" Tall, 6 1/2" OD) 2006-Up	1.....	TBA
PLANETS, RING GEARS, SUN GEARS & SUPPORTS				
582.....	135747A.....	Planet, 6L50 Input (4 Gear, Steel) (20 Teeth Pinions) (4.130" OD) 2007-Up	1.....	TBA
582.....	135747B.....	Planet, 6L80 Input (4 Gear, Steel) (22 Teeth Pinions) (4.480" OD) 2006-Up	1.....	TBA
582.....	135747C.....	Planet, 6L90 Input (6 Gear, Steel) (22 Teeth Pinions) (4.480" OD) 2007-Up	1.....	TBA
584.....	135748A.....	Planet, 6L50 Output (4.740" Thick Through Center, 5.040" OD) (34 Outer Lugs) 2007-Up	1.....	TBA
584.....	135748B.....	Planet, 6L80 Output (4.675" Thick Through Center, 6 5/16" OD) (No Outer Lugs) 2006-Up	1.....	TBA
584.....	135748C.....	Planet, 6L90 Output (5.195" Thick Through Center, 6 5/16" OD) (No Outer Lugs) 2007-Up	1.....	TBA
594.....	135758A.....	Ring Gear, 6L50 Output Planet (Front) (97 Teeth) (.885" Thick) 2007-Up	1.....	TBA
594.....	135758AA.....	Ring Gear, 6L50 Output Planet (Rear) (97 Teeth) (1.450" Thick) 2007-Up	1.....	TBA
594.....	135758B.....	Ring Gear, 6L80 Output Planet (Front) (92 Teeth) (.830" Thick) 2006-Up	1.....	TBA
594.....	135758BA.....	Ring Gear, 6L80 Output Planet (Rear) (92 Teeth) (1.260" Thick) 2006-Up	1.....	TBA
594.....	135758C.....	Ring Gear, 6L90 Output Planet (Front) (92 Teeth) (.945" Thick) 2007-Up	1.....	TBA
594.....	135758CA.....	Ring Gear, 6L90 Output Planet (Rear) (92 Teeth) (1.600" Thick) 2007-Up	1.....	TBA
612.....	135753A.....	Sun Gear, 6L50 Input Planet (49 Teeth, 1.025" Thick, 2.450" OD) 2007-Up	1.....	TBA
612.....	135753B.....	Sun Gear, 6L80/6L90 Input Planet (50 Teeth, 1.045" Thick, 2.540" OD) 2006-Up	1.....	TBA
614.....	135755A.....	Sun Gr, 6L50 Output Planet (Front) (47T) (1 Wide & 1 Narrow Groove)(2.570" OD) 2007-Up	1.....	TBA
614.....	135755AA.....	Sun Gr, 6L50 Output Planet (Rear) (37 Teeth) (2 Narrow Grooves) (2.050" OD) 2007-Up	1.....	TBA
614.....	135755B.....	Sun Gr, 6L80/6L90 Output Planet (Front) (46T) (1 Wide Groove) (3.115" OD) 2006-Up	1.....	TBA
614.....	135755BA.....	Sun Gr, 6L80 Output Planet (Rear) (35T) (1 Narrow Groove) (1.275" Thk, 2.500" OD) 06-Up	1.....	TBA
614.....	135755CA.....	Sun Gr, 6L90 Output Planet (Rear) (35T) (2 Narrow Groove) (1.720" Thk, 2.500" OD) 07-Up	1.....	TBA
632.....	135825A.....	Support, 6L50 2-6 & Low/Rev (6-Clu Low/Rev) (5.555" Tall At Edge) (Alum) 2007-Up	1.....	TBA
632.....	135825B.....	Support, 6L80 2-6 & Low/Rev (5-Clu Low/Rev) (5.035" Tall At Edge) (Alum) 2006-Up	1.....	TBA
632.....	135825C.....	Support, 6L90 2-6 & Low/Rev (6-Clu Low/Rev) (5.315" Tall At Edge) (Alum) 2007-Up	1.....	TBA
SPRAGS				
644.....	135727A.....	Sprag Assembly, 6L50 Low (30 Element) 2007-Up	1.....	TBA



6L45, 6L50, 6L80, 6L90

ILL#	Part#		QTY	REF#
644	135727B	Sprag Assembly, 6L80 Low (38 Element) 2006-Up	1	TBA
644	135727C	Sprag Assembly, 6L90 Low (30 Element) 2007-Up	1	TBA
SHAFTS				
678	135858A	Output Shaft, 6L50 2WD (11" Overall Length) (6 1/4" OD Shell) 2007-Up	1	TBA
678	135858B	Output Shaft, 6L80 2WD (15 1/8" Overall Length) (7 1/2" OD Shell) 2006-Up	1	TBA
678	135858BA	Output Shaft, 6L80 (Corvette) (11 1/4" Overall) (5 3/4" Splines) (7 1/2" OD Shell) 06-Up	1	TBA
678	135858C	Output Shaft, 6L90 4X4 (9 1/4" Overall Length) (7 1/2" OD Shell) 2007-Up	1	TBA
VALVE BODIES				
740	135754A	Valve Body, 6L50 2007-Up	1	TBA
740	135754B	Valve Body, 6L80/6L90 2006-Up	1	TBA
VALVE BODY COMPONENTS				
741	135924A	Check Ball, 6L50/6L80/6L90 Valve Body (.250" OD White Plastic) 2006-Up	7	TBA
HOUSINGS, CASES, PANS & EXTENSION HOUSINGS				
750	135703A	Bell Housing/Pump Body 6L45/6L50 (Cast # 24242678) 2007-Up	1	TBA
750	135703AA	Bell Housing/Pump Body 6L45/6L50 (Cast # 24246870) 2007-Up	1	TBA
750	135703B	Bell Hsg, 6L80 (Corvette) Rear Half (Pump Body) (2 5/8" Thick) (# 24236119) W/ Rotor Kit 06-	1	TBA
750	135703BA	Bell Housing, 6L80 (Corvette) Front Half (Cast # 24236121) 2006-Up	1	TBA
750	135703C	Bell Housing, 6L90 (Chevy V-8) (Pump Body) (Cast # 24239892) (W/Rotor Kit) 2007-Up	1	TBA
760	135701A	Case, 6L50 (17 Pan Bolts) (16 3/4" From Bell To Ext Hsg) (Has Linkage Seal On Each Side)	1	TBA
760	135701B	Case, 6L80 (18 Pan Bolts) (16 5/8" From Bell To Extension Housing) 2006-Up	1	TBA
760	135701C	Case, 6L90 (18 Pan Bolts) (17 3/4" From Bell To Extension Housing) 2007-Up	1	TBA
765	135801A	Pan, 6L50 (17 Bolt, W/Bottom Drain Plug) 2007-Up	1	TBA
765	135801B	Pan, 6L80 (18 Bolt, W/Bottom Drain Plug) 2006-Up	1	TBA
765	135801C	Pan, 6L90 (18 Bolt, No Drain Plug) 2007-Up	1	TBA
770	135702B	Ext Hsg, 6L80 4X4 (8 Bolts To Transfer Case) (Alum) (1 5/8" Thick)(Cast#24226019) 06-Up	1	TBA
770	135702BA	Extension Housing, 6L80 2WD (5 7/8" Tall, 2 Bolt Mount, 2.690" OD Rear Seal) 2006-Up	1	TBA
798	135081A	Nut, 6L50 Yoke To Output Shaft (30mm) 2007-Up	1	TBA
841	135902A	Yoke, 6L50 Drive Shaft (3 Hole, 1.670" OD, 2.190" Tall) 2007-Up	1	TBA
SNAP RINGS, PISTONS, SPRINGS & MISCELLANEOUS				
NI	K135928A	Kit, Snap Ring, 6L50	1	TBA
NI	K135928B	Kit, Snap Ring, 6L80/6L90	1	TBA
956	135852A	Piston/Housing, 6L50 1-2-3-4 Clu (1.590" Thick, 6 5/8" OD, 3 1/8" ID) (Alum) 2007-Up	1	TBA
956	135852B	Piston/Hsg, 6L80/90 1-2-3-4 Clu (1.508" Thick, 7 1/8" OD, 3 1/8" ID) (Alum) 2006-Up	1	TBA
960	135762A	Piston, Bonded 6L45/6L50 2-6 Clutch (.830" Thick, 7 1/4" OD, 6 3/16" ID, 20 Notches) 07-Up	1	TBA
960	135762B	Piston, Bonded 6L80/6L90 2-6 Clu (.875" Thick, 7 15/16" OD, 6 1/2" ID, 18 Notch) 06-Up	1	TBA
962	135764A	Piston, Alum 6L45/6L50 1-2-3-4 Clu (1.400" Thk, 6 5/8" OD, 3.030" ID, Cast# 24241073) 07-Up	1	TBA
962	135764B	Piston, Alum 6L80/6L90 1-2-3-4 Clu (1.415" Thk, 7 1/8" OD, 3.030" ID, Cast# 24238700) 06-Up	1	TBA
964	135763A	Piston, Bonded 6L45/6L50 4-5-6 Clutch (.965" Thick, 4.600" OD, 1.335" ID) 2007-Up	1	TBA
964	135763B	Piston, Bonded 6L80/6L90 4-5-6 Clutch (.805" Thick, 4.960" OD, 1.445" ID) 2006-Up	1	TBA
965	135766A	Piston, Alum 6L45 6L50 3-5 Rev Clu (1.400" Tall, 7 1/4" OD, 5.150" ID, Cast# 24238561) 07-Up	1	TBA
965	135766B	Piston, Alum 6L80/6L90 3-5 Rev Clu (1.500" Tall, 7 3/4" OD, 5.600" ID, Cast# 24238697) 06-Up	1	TBA
967	135765A	Piston, Bonded 6L45/6L50 Low/Rev Clu (.605" Thk, 7" OD, 4 5/8" ID, 8 Notch) 07-Up	1	TBA
967	135765B	Piston, Bonded 6L80/6L90 Low/Rev Clu (.705" Thk, 7" OD, 3 3/8" ID, 12 Notch) 06-Up	1	TBA
970	135872A	Spring, 6L45/6L50 2-6 Clutch Return (.053" Thick, 7 1/4" OD) (20 Fingers) 2007-Up	1	TBA
970	135872B	Spring, 6L80/6L90 2-6 Clutch Return (.062" Thick, 7 15/16" OD) (18 Fingers) 2006-Up	1	TBA
972	135873A	Spring, 6L45/6L50 1-2-3-4 Clutch Return (.061" Thick, 5.210" OD) (12 Fingers) 2007-Up	1	TBA
972	135873B	Spring, 6L80/6L90 1-2-3-4 Clutch Return (.061" Thick, 5.405" OD) (12 Fingers) 2006-Up	1	TBA
974	135874A	Spring, 6L45/6L50 4-5-6 Clutch Return (.068" Thick, 4.335" OD) (10 Fingers) 2007-Up	1	TBA
974	135874B	Spring, 6L80/6L90 4-5-6 Clutch Return (.075" Thick, 4.710" OD) (10 Fingers) 2006-Up	1	TBA
975	135875A	Spring, 6L45/6L50 3-5 Reverse Clutch (6 3/8" OD) (16 Fingers) 2007-Up	1	TBA
975	135875B	Spring, 6L80/6L90 3-5 Reverse Clutch (6 13/16" OD) (16 Fingers) 2006-Up	1	TBA
977	135876A	Spring, 6L45/6L50 Low/Rev Clutch Return (.062" Thick, 5.652" OD) (16 Fingers) 2007-Up	1	TBA
977	135876B	Spring, 6L80/6L90 Low/Rev Clu Return (.069" Thick, 5.335" OD) (12 Finger) 06-Up	1	TBA
982	135862A	Retainer, Bonded 6L45/6L50 1-2-3-4 Clu Spring (5.305" OD, 2.705" ID) 07-Up	1	TBA
982	135862B	Retainer, Bonded 6L80/6L90 1-2-3-4 Clu Spring (5.435" OD, 2.705" ID) 06-Up	1	TBA
984	135863A	Retainer, Bonded 6L45/6L50 4-5-6 Clu Spring (.880" Thick, 4.365" OD, 1.100" ID)	1	TBA
984	135863B	Retainer, Bonded 6L80/6L90 4-5-6 Clu Spring (.810" Thick, 4.760" OD, 1.200" ID)	1	TBA
991	135621	Detent Spring, 6L50/6L80/6L90 Rooster Comb (6 1/4" Long) 2006-Up	1	TBA
991	135622	Rooster Comb, 6L50/6L80/6L90 2006-Up	1	TBA
991	135623	Manual Shaft, 6L50 (10 3/16" Long) 2007-Up	1	TBA
991	135623A	Manual Shaft, 6L80/6L90 (3 7/8" Long) 2006-Up	1	TBA
994	135624	Park Rod Actuator, 6L50 (12 1/2" Long) 2007-Up	1	TBA
994	135624A	Park Rod Actuator, 6L80 (12 3/4" Long) 2006-Up	1	TBA



6L45, 6L50, 6L80, 6L90

ILL#	Part#		QTY	REF#
994.....	135624B.....	Park Rod Actuator, 6L90 (14" Long) 2007-Up	1.....	TBA
995.....	K135824.....	Park Pawl Assembly, 6L50/6L80 (.350" Thick Park Pawl) 2006-Up	1.....	TBA
995.....	K135824A.....	Park Pawl Assembly, 6L90 (.435" Thick Park Pawl) 2007-Up	1.....	TBA
999.....	135625.....	Cooler Line Fitting	1.....	24236579

6T70, 6T75, 6F50, 6F55

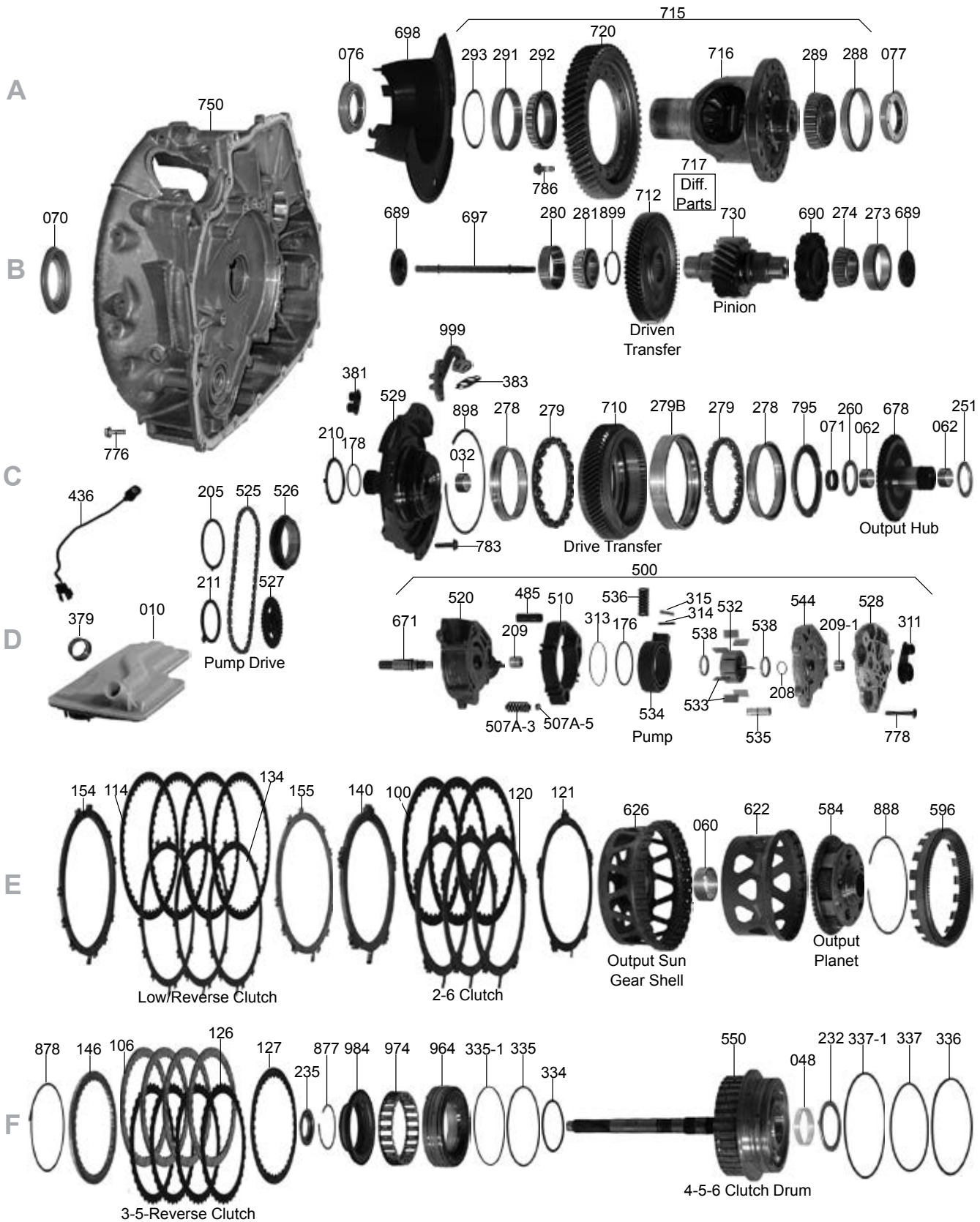

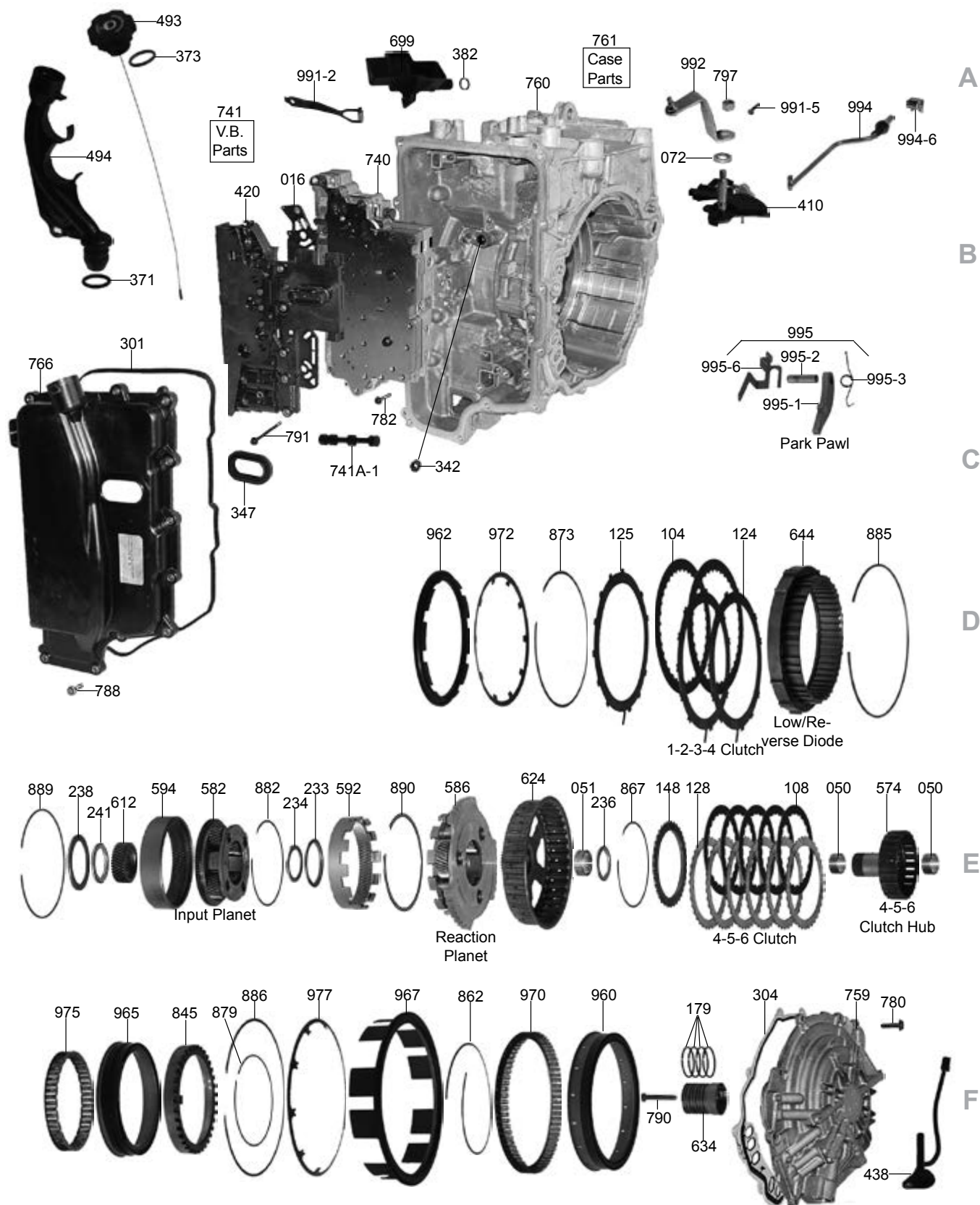



6T70, 6T75, 6F50, 6F55

ILL#	Part#		QTY	REF#
OVERHAUL KITS & PISTON KITS				
NI.....	K115900.....	Overhaul Kit, W/ Pistons, Ford 6F50/6F55, 6 Speed FWD 2007-Up	1.....	N/A
NI.....	K115900X.....	Overhaul Kit, W/ Out Pistons, Ford 6F50/6F55, 6 Speed FWD 2007-Up.....	1.....	N/A
NI.....	K115900G.....	Overhaul Kit, W/ Pistons, GM 6T70/6T75 6 Speed FWD 2007-Up.....	1.....	N/A
NI.....	K115900GX.....	Overhaul Kit, W/ Out Pistons, GM 6T70/6T75 6 Speed FWD 2007-Up	1.....	N/A
NI.....	K115900-99.....	Kit, Bonded Pistons/Retainers, 6T70/6F50, 5-Pistons, 2007-Up.....	1.....	N/A
MASTER L/STEEL KITS				
NI.....	DK11500S.....	Master L/Steels Kit, W/ Pistons, Ford 6F50/6F55, 6 Speed FWD 2007-Up.....	1.....	N/A
NI.....	DK11500XS.....	Master L/Steels Kit, W/ Out Pistons, Ford 6F50/6F55, 6 Speed FWD 2007-Up	1.....	N/A
NI.....	DK11500GS.....	Master L/Steels Kit, W/ Pistons, GM 6T70/6T75 6 Speed FWD 2007-Up.....	1.....	N/A
NI.....	DK11500GXS.....	Master L/Steels Kit, W/ Out Pistons, GM 6T70/6T75 6 Speed FWD 2007-Up.....	1.....	N/A
MASTER W/STEELS KITS				
NI.....	DK11500.....	Master W/Steels Kit, W/ Pistons, Ford 6F50/6F55, 6 Speed FWD 2007-Up.....	1.....	N/A
NI.....	DK11500X.....	Master W/Steels Kit, W/ Out Pistons, Ford 6F50/6F55, 6 Speed FWD 2007-Up.....	1.....	N/A
NI.....	DK11500G.....	Master W/Steels Kit, W/ Pistons, GM 6T70/6T75 6 Speed FWD 2007-Up.....	1.....	N/A
NI.....	DK11500GX.....	Master W/Steels Kit, W/ Out Pistons, GM 6T70/6T75 6 Speed FWD 2007-Up	1.....	N/A
FILTERS				
010.....	115710A.....	Filter, 6T70/6F50 (5/8" Tall Oval Pick-Up) 2007-Up.....	1.....	N/A
016.....	135711A.....	Filter Plate, 6T70/6F50 Solenoid Assembly To Valve Body (Plastic Beaded) 2007-Up.....	1.....	N/A
BUSHINGS				
030.....	K115901A.....	Bushing Kit, 6F50/6F55 2007-Up	1.....	TBA
031.....	115004.....	Bushing, 6T70/6F50 Converter (1.745" OD) (.061" Tall) 2007-Up.....	1.....	TBA
032.....	115005.....	Bushing, 6T70/6F50 Converter Reactor (1.014" OD) (.244" Tall) 2007-Up	1.....	TBA
048.....	115012A.....	Bushing, 6T70/6F50 4-5-6 Clutch Drum (Rear) (1.975" OD) (.380" Tall) 2007-Up.....	1.....	TBA
050.....	115013A.....	Bushing, 6T70/6F50 4-5-6 Clutch Hub (Spline Side) (1.128" OD) (.380" Tall) 2007-Up.....	1.....	TBA
050.....	115013B.....	Bushing, 6T70/6F50 4-5-6 Clutch Hub (Flanged Side) (1.126" OD) (.380" Tall) 2007-Up.....	1.....	TBA
051.....	115017A.....	Bushing, 6T70/6F50 Reaction Sun Gear & Shell (1.516" OD) (.675" Tall) 2007-Up.....	1.....	TBA
060.....	115019A.....	Bushing, 6T70/6F50 Output Sun Gear & Shell (1.547" OD) (.755" Tall) 2007-Up.....	1.....	TBA
062.....	115023A.....	Bushing, 6T70/6F50 Output Hub (Spline Side) (.989" OD) (.485" Tall) 2007-Up.....	1.....	TBA
062.....	115023B.....	Bushing, 6T70/6F50 Output Hub (Flanged Side) (.995" OD) (.410" Tall) 2007-Up.....	1.....	TBA
METAL CLAD SEALS				
070.....	115151A.....	Seal, 6T70/6F50 Front (Converter) (2.845" OD) 2007-Up.....	1.....	TBA
071.....	115152A.....	Seal, 6T70/6F50 Converter Reactor (Rear, Inner)(1.185" OD) 2007-Up.....	1.....	TBA
072.....	84511.....	Seal, 6T70/6F50 Shift Lever (.350" Thick)(.755" OD)(.467" ID)(Rubber) 2007-Up.....	1.....	TBA
076.....	115154A.....	Seal, 6T70/6F50 Axle (Converter Side) 2007-Up	1.....	TBA
077.....	115153A.....	Seal, 6T70/6F50 Axle (Diff Side) 2007-Up	1.....	TBA
NI.....	115159.....	Seal, 6T70/6F50, Valve Body to Case, 2007-Up.....	2.....	TBA
FRICTIONS				
100.....	115101A.....	Friction, 6T70/6F50 2-6 Clutch (.064")(36 Teeth)(8 1/4" OD) 2007-Up.....	3.....	TBA
104.....	115103A.....	Friction, 6T70/6F50 1-2-3-4 Clutch (.065")(36 Teeth)(8 1/4" OD) 2007-Up	2.....	TBA
106.....	115105A.....	Friction, 6T70/6F50 3-5-Reverse Clutch (.063")(36 Outer Teeth) (5.630" ID) 2007-Up.....	4.....	TBA
108.....	115107A.....	Friction, 6T70/6F50 4-5-6 Clutch (.063")(24 Teeth)(4.760" OD) 2007-Up	6.....	TBA
114.....	115109A.....	Friction, 6T70/6F50 Low/Reverse Clutch (.065")(48 Teeth)(8 5/8" OD) 2007-Up.....	4.....	TBA
119.....	K115F.....	Friction Module, 6T70/6F50 2007-Up.....	1.....	TBA
119.....	K115AF.....	Friction Module, 6F50 2007-Up OEM.....	1.....	TBA
119.....	K115BF.....	Friction Module, 6T70 2007-Up OEM.....	1.....	TBA
STEELS				
120.....	115100A.....	Steel, 6T70/6F50 2-6 Clutch (.115")(5T, No Alignment Tab) (7-3/16" ID) 2007-Up.....	3.....	TBA
121.....	115102A.....	Steel, 6T70/6F50 2-6 Clutch (.045")(5T, 1-Alignment Tab) (Waved) (7-1/4" ID) 2007-Up.....	1.....	24259816
124.....	115104A.....	Steel, 6T70/6F50 1-2-3-4 Clutch (.085")(13 Teeth)(6 15/16" ID) 2007-Up	2.....	TBA
125.....	115106A.....	Steel, 6T70/6F50 1-2-3-4 Clutch (Waved)(.065")(13 Teeth)(6 15/16" ID) 2007-Up.....	1.....	24259063
126.....	115108A.....	Steel, 6T70/6F50 3-5-Reverse Clutch (.115")(36 Inner Teeth)(6 9/16" OD) 2007-Up.....	4.....	TBA
127.....	115110A.....	Steel, 6T70/6F50 3-5-Rev Clutch (.030")(36 Inner Teeth)(Waved)(6 9/16" OD) 2007-Up.....	1.....	24254103
127.....	115110B.....	Steel, 6F50 3-5-Rev Clutch (.050")(36 Inner Teeth)(Waved)(6 9/16" OD) 2007-Up	1.....	7T4Z-7E085-B
128.....	115112A.....	Steel, 6T70/6F50 4-5-6 Clutch (.070") (36 Teeth)(3.925" ID) 2007-Up.....	6.....	TBA
134.....	115114A.....	Steel, 6T70/6F50 Low/Reverse Clutch (.070")(11 Teeth)(7 3/4" ID) 2007-Up	3.....	TBA
139.....	K115S.....	Steel Module, 6T70/6F50 2007-Up	1.....	TBA
PRESSURE PLATES				
140.....	115715A.....	Press Plate, 6T70/6F50 2-6 Clutch (.260")(5 Teeth)(7 3/16" ID) 2007-Up.....	1.....	24223717
146.....	115716A.....	Press Plate, 6T70/6F50 3-5-Rev Cl (.125")(36T Internal)(Stepped)(6 9/16" OD) 2007-Up	1.....	24236516

6T70, 6T75, 6F50, 6F55

ILL#	Part#		QTY	REF#
148.....	115717A.....	Press Plate, 6T70/6F50 4-5-6 Clutch (.155")(36 Teeth)(Stepped)(3.925" ID) 2007-Up.....	1.....	24223827
154.....	115718A.....	Press Plate, 6F50/55 Low/Rev Cl (.195")(11T)(Stepped)(7 3/4" ID)(Cast# 7T4P-7D408-AC).....	1.....	TBA
154.....	115718B.....	Press Plate, 6T70/75 Low/Rev Cl (.150").....	1.....	TBA
155.....	115719A.....	Apply Plate, 6F50/55 Low/Rev Cl (.115")(11T)(7 3/4" ID)(Cast# 7T4P-7G486-AA) 07-Up.....	1.....	TBA
155.....	115719B.....	Apply Plate, 6T70/75 Low/Rev Cl (.160").....	1.....	TBA
SEALING RINGS				
175.....	K115903G.....	Ring Kit, 6T70/6F50, 2007-Up.....	1.....	TBA
176.....	115301A.....	Ring, 6T70/6F50 Pump Slide (.076" Thick)(2.543" OD) 2007-Up.....	1.....	TBA
178.....	115302A.....	Ring, 6T70/6F50 Converter Reactor Shaft (.078" Thick)(Solid, Teflon) 2007-Up.....	1.....	TBA
179.....	115303A.....	Ring, 6T70/6F50 3-5-Rev & 4-5-6 Clu (.093" Thick)(1.835" OD)(Solid, Teflon) 2007-Up.....	4.....	TBA
WASHERS & BEARINGS				
205.....	115401A.....	Washer, 6T70/6F50 Bell Hsg To Pump Drive Sprkt (1 Outer Tab) (Black Plastic) 2007-Up.....	1.....	TBA
208.....	115445A.....	Shim, 6T70/6F50 Pump Shaft To Pump Plate (.037" Thick)(.733" OD)(.586" ID) 2007-Up.....	1.....	TBA
209.....	115415A.....	Caged Needle Brg, 6T70/6F50 Pump Shaft To Cov (W/Seal)(.820" OD)(.583" ID)(# F-554549).....	1.....	TBA
209.....	115415B.....	Caged Needle Brg, 6T70/6F50 Pump Shaft To Plate (.425" Thick)(.605" OD)(.308" ID).....	1.....	TBA
210.....	115402A.....	Wsh, 6T70/6F50 Bell Hsg To Conv Reactor Shaft (4 Tabs, 3 Slots)(.097", 2.130" ID) Plastic.....	1.....	TBA
211.....	115403A.....	Washer, 6T70/6F50 Bell Hsg To Driven Pump Sprocket (1 Outer Tab) (Black Plastic) 2007-Up.....	1.....	TBA
232.....	115416A.....	Brg W/Races, 6T70/6F50 4-5-6 Cl Drum To Rear Cover (.126")(2.863" OD)(2.215" ID) 07-.....	1.....	24223834
233.....	115417A.....	Brg W/Races, 6T70/6F50 Input Planet To Reaction Planet (.112")(2.900" OD)(2.380" ID) 07-.....	1.....	TBA
234.....	115418A.....	Brg W/Races, 6F50 Input Sun Gr To Reaction Planet (.175" Thick)(2.310" OD)(1.638" ID) 07-.....	1.....	TBA
235.....	115419A.....	Brg W/Races, 6T70/6F50 4-5-6 Cl Hub To Drum (.131" Thick)(2.030" OD)(1.098" ID) 07-Up.....	1.....	TBA
236.....	115422A.....	Brg W/Races, 6T70/6F50, Reaction Sun Gear Shell To 4-5-6 Clutch Hub, 2007-Up.....	1.....	TBA
238.....	115420A.....	Brg W/Races, 6T70/6F50 Output Planet To Input Planet (.180")(3.340" OD)(2.530" ID) 2007-Up.....	1.....	TBA
241.....	115421A.....	Brg W/Races, 6T70/6F50 Output Planet To Input Sun Gr (.115")(2.195" OD)(1.660" ID) 2007-.....	1.....	TBA
251.....	115422A.....	Brg W/Races, 6T70/6F50 Output Hub To Output Sun Gear Shell, 2007-Up.....	1.....	TBA
260.....	115422A.....	Brg W/Races, 6T70/6F50 Conv Reactor To Output Hub (.125" Thick)(2.035" OD)(1.468" ID) 2007-Up.....	1.....	TBA
273.....	115978A.....	Cup Race, 6T70/6F50, Pinion To Case, 2007-Up.....	1.....	TBA
274.....	115977A.....	Cone Bearing, 6T70/6F50 Pinion To Case, 2007-Up.....	1.....	TBA
278.....	115446A.....	Inner Race, 6T70/6F50 Drive Transfer Gr To Conv Reactor (.590" Thick)(4.295" OD, 3.740" ID).....	2.....	TBA
279.....	115423A.....	Ball Brg, 6T70/6F50 Drive Transfer Gr To Conv Reactor (19 Balls, Plastic Cage)(4.905" ID) 07-.....	2.....	TBA
279.....	115447A.....	Outer Race, 6T70/6F50 Goes In Transfer Drive Gear (Double Sided)(.925" Thick)(5.315" OD) 07-.....	1.....	TBA
280.....	115978A.....	Cup Race, 6T70/6F50 Pinion To Bell Hsg (HTF 322/329)(.707" Thick)(2.559" OD) 2007-Up.....	2.....	TBA
281.....	115977A.....	Cone Brg, 6T70/6F50 Pinion To Bell Hsg (17 Rollers)(Cast #HTF 322/329)(.891" Thick, 1.262" ID).....	2.....	TBA
288.....	115978B.....	Cup Race, 6T70/6F50 Differential To Case (NP 417060)(.724" Thick)(.545" OD) 2007-Up.....	1.....	TBA
289.....	115977B.....	Cone Brg, 6T70/6F50 Differential To Case (22 Rollers)(NP 327312)(.913" Thick)(2.162" ID) 07-Up.....	1.....	TBA
291.....	115978C.....	Cup Race, 6T70/6F50 Diff Brg To Bell Hsg (NP26679 P900 555R)(.490" Thick, 3.545" OD) 07-.....	1.....	TBA
292.....	115977C.....	Cone Brg, 6T70/6F50 Diff To Bell Hsg (28 Rollers)(NP 266799)(.672" Thick, 2.350" ID) 2007-Up.....	1.....	TBA
293.....	115448A.....	Shim, 6T70/6F50 Diff Cup Race To Bell Hsg (.028" Thick)(3.530" OD)(3.075" ID) 2007-Up.....	1.....	TBA
GASKETS & RUBBER COMPONENTS				
301.....	115500.....	Gasket, 6T70/6F50 Side Pan (Molded Rubber) 2007-Up.....	1.....	TBA
304.....	115502A.....	Gasket, 6T70/6F50 Rear Cover (Metal, Beaded) 2007-Up.....	1.....	TBA
311.....	115274A.....	Seal, 6T70/6F50 Pump Assy To Case (Twin Boots On Oval Base) 2007-Up.....	1.....	TBA
313.....	115170A.....	O-Ring, 6T70/6F50 Pump Slide (Under Ring # 176) 2007-Up.....	1.....	TBA
314.....	115170B.....	Seal, 6T70/6F50 Pump Slide (Rubber Bar) 2007-Up.....	1.....	TBA
315.....	115170C.....	Seal, 6T70/6F50 Pump Slide (Teflon Bar) 2007-Up.....	1.....	TBA
318.....	115503.....	Gasket, 6T70 Only, Bell Housing To Case (Metal) 2007-Up.....	1.....	24237725
342.....	115527A.....	Boot, 6T70/6F50 Valve Body To Case (Round Fluted)(.495" Tall)(.510" OD)(.325" ID) 2007-Up.....	1.....	TBA
347.....	115521A.....	Boot, 6T70/6F50 Solenoid Assembly To Side Pan (Orange) 2007-Up.....	1.....	TBA
371.....	115291A.....	O-Ring, 6T70/6F50 Filler Tube (.205" Thick)(1.545" OD) 2007-Up.....	1.....	TBA
373.....	115292A.....	O-Ring, 6T70/6F50 Dipstick (.190" Thick)(1.500" OD) 2007-Up.....	1.....	TBA
379.....	115509A.....	Seal, 6T70/6F50 Filter To Pump (1.270" OD)(.974" ID) 2007-Up.....	1.....	TBA
381.....	115274A.....	Seal, 6T70/6F50 Converter Reactor To Case (Twin Boots On Oval Base) 2007-Up.....	1.....	TBA
383.....	115522A.....	Gasket, 6T70/6F50 Converter Reactor To Tube Set (Metal)(4 Holes) 2007-Up.....	1.....	TBA
ELECTRICAL COMPONENTS				
410.....	115992A.....	Switch, 6F50/55 PRNDL (6 Wire Conn)(4" Harn)(2-1/2" Shaft W/Comb) (Cast # 7T4P-7H557-AG).....	1.....	TBA
420.....	115949A.....	Solenoid Assembly, 6F50/6F55 (18 Pin Connector)(Cast # 7T4P-7Z369-AE) 2007-Up.....	1.....	AA5Z-7Z369-B
420.....	115949GA.....	Solenoid Module, 6T70/6T75 (RPO Code: MH2/MH4/MY9/MH6) (GM TECHM, OEM) 2007-10.....	1.....	24267181
420.....	115949G.....	Solenoid Module, 6T70/6T75 (RPO Code: MH2/MH4/MY9/MH6) (GM TECHM, OEM) 2010-14.....	1.....	24267182
420.....	115949GB.....	Solenoid Module, 6T70/6T75 (RPO Code: M7W/M7U/MHM/M7V) (GM TECHM, OEM) 2013-15.....	1.....	24264346
436.....	115958.....	Sensor, 6T70/75 Output Speed, 2-Prong, 2007-Up.....	1.....	24262388
436.....	115958A.....	Sensor, 6F50/55 Output Speed, 3-Prong, 2007-Up.....	1.....	AA5Z-7H103-B
438.....	115954.....	Sensor, 6T70/75 Input Speed, 2-Prong, 2007-Up.....	1.....	24262387
438.....	115954A.....	Sensor, 6F50/55 Input Speed, 3-Prong, 2007-Up.....	1.....	AA5Z-7M101-B
MISCELLANEOUS COMPONENTS				



6T70, 6T75, 6F50, 6F55

ILL#	Part#		QTY	REF#
493.....	K115999.....	Dipstick & Filler Tube 6F50/6T75 Dipstick-24-3/4" Round Cable, Fill Tube 11" Tall, 2007-Up.....	1	TBA
PUMPS & PUMP COMPONENTS				
500.....	115912A.....	Pump Assy, 6F50/6T70 (7-Vane) (Cast # 062780355) 2007-Up	1	TBA
507.....	115455.....	Spring, 6T70/6F50 Pump Line Overpressure Blow-Off (W/Tapered Ends)(1.380" Long, .595" OD) 07-.....	1	TBA
507.....	115620.....	Ball, 6T70/6F50 Pump Overpressure Blow-Off (.312" OD) 2007-Up.....	1	TBA
525.....	115885A.....	Chain, 6T70/6F50 Pump Drive, With Drive & Driven Sprockets, 2007-Up.....	1	TBA
525.....	K115885.....	Chain, 6T70/6F50 Pump Drive, With Drive & Driven Sprockets (OEM) 2007-Up	1	24223985
526.....	115818A.....	Sprocket, 6T70/6F50 Pump Drive(W/2 ID Flats For Conv Hub) 2007-Up	1	TBA
527.....	115811A.....	Sprocket, 6T70/6F50 Pump Driven (W/14 ID Splines For Shaft) 2007-Up	1	TBA
529.....	115825A.....	Converter Reactor, 6T70/6F50 (Bolts To Bell Hsg)(Also Called The Drive Transfer Gear Supp).....	1	TBA
532.....	115927A.....	Rotor, 6T70/6F50 Pump (7 Vane)(.865" Thick)(1.800" OD)(14 Spline) 2007-Up	1	TBA
533.....	115926A.....	Vane, 6T70/6F50 Pump (.078" Thick)(.865" Long)(.466" Wide) 2007-Up	7	TBA
534.....	115928A.....	Slide, 6T70/6F50 Pump Outer (.868" Thick)(2.120" OD) 2007-Up	1	TBA
535.....	115923A.....	Pivot Pin, 6T70/6F50 Pump Slide (.312" OD)(1.112" Long) 2007-Up	1	TBA
536.....	75723.....	Spring, 6T70/6F50 Pump Slide 2007-Up.....	1	TBA
538.....	115310A.....	Ring, 6T70/6F50 Pump Vane (.106" Thick)(1.185" OD)(.955" ID) 2007-Up	2	TBA
DRUMS & CLUTCH HUBS				
550.....	115732A.....	Drum W/ Shaft, 6T70, 4-5-6 (Snap Ring Groove 1.188" Up From Ledge) 2007-Up	1	24223798
550.....	K115732A.....	Drum Kit, 6T70, 4-5-6 (Drum W/ Shaft, 3-5/Rev Waved Plate & Snap Ring) 2007-Up	1	TBA
550.....	115732B.....	Drum W/ Shaft, 6F50, 4-5-6 (Snap Ring Groove 1.123" Up From Ledge) 2007-Up	1	74TZ-7G384-A
550.....	K115732B.....	Drum Kit, 6F50, 4-5-6 (Drum W/ Shaft, 3-5/Rev Waved Plate & Snap Ring) 2007-Up	1	TBA
574.....	115741A.....	Hub, 6T70/6F50 4-5-6 Clutch (1.740" Tall)(1.385" OD) 2007-Up	1	TBA
PLANETS, RING GEARS, SUN GEARS & SHELLS				
582.....	115747A.....	Planet, 6T70/6F50 Input (4 Gear)(Steel)(24 Teeth Pinions) 2007-Up	1	TBA
584.....	115748A.....	Planet, 6T70/6F50 Output (5 Gear)(Steel)(29 Teeth Pinions)(54 Lugs) 2007-Up	1	TBA
586.....	115749A.....	Planet, 6T70/6F50 Reaction (3 Gear)(Steel)(32 Teeth Pinions)(12 Lugs) 2007-Up	1	TBA
592.....	115757A.....	Ring Gear, 6T70/6F50 Input Planet (99T, 12 Lugs)(1.225" Thick)(5.475" OD)(Locks Onto React Plt).....	1	TBA
594.....	115758A.....	Ring Gear, 6T70/6F50 Output Planet (99T)(1.355" Thick)(5.470" OD)(Locks Onto The Input Planet)	1	TBA
596.....	115759A.....	Ring Gear, 6T70/6F50 Reaction Plt (98T)(18 Lugs)(1.090" Thk)(6 9/16" OD)(Locks To Output Shell).....	1	TBA
612.....	115753A.....	Sun Gear, 6T70/6F50 Input Planet (41 Teeth)(.750" Thick)(2.320" OD) 2007-Up	1	TBA
622.....	115764A.....	Shell, 6T70/6F50 Output Planet (6 3/8" OD)(12 Triangle Holes In OD)(18 Wide Lugs Inside Big End).....	1	TBA
624.....	115756A.....	Sun Gear & Shell, 6T70/6F50 Reaction (34T)(2.135" OD Sun Gear)(36T Cl Hub)(7-9/16" OD) 07-.....	1	TBA
626.....	115755A.....	Sun Gr & Shell, 6T70/6F50 Outp (41T Sun Gr)(36T Cl Hub)(6 3/4" OD)(16 Triangle Holes In OD)	1	TBA
634.....	115641.....	Ring Tower, 4-5-6 Clutch, Bolts To Rear Cover (Included With ILL# 759 Cover) 2007-Up.....	1	TBA
SPRAGS				
644.....	115727D.....	Diode, 6T70/6F50 Low/Reverse (10 Lug)(W/36 Teeth Clutch Hub)(1.730" Thick) 2007-Up	1	TBA
SHAFTS & DIFFERENTIAL COMPONENTS				
671.....	115874A.....	Shaft, 6T70/6F50 Pump (3.150" Long)(14 Splines On Each End) 2007-Up	1	TBA
678.....	115742A.....	Hub, 6T70/6F50 Output (48 Teeth)(2.400" Tall)(1.425" OD Neck) 2007-Up	1	TBA
689.....	115212.....	Seal, Pinion Shaft Lube Tube (Both Sides)(.595" Thick)(2.040" OD) 2007-Up	2	TBA
690.....	115824A.....	Park Gear, (12 Lugs)(.627" Wide At Lugs)(3.960" OD) 2007-Up.....	1	TBA
697.....	115637.....	Lube Tube, Pinion Shaft (7" Long) 2007-Up.....	1	TBA
698.....	115623.....	Oil Baffle, Differential (1 Bolt To Bell)(Black Plastic)(Cast # 7F4P-7F409-AB) 2007-Up	1	TBA
699.....	115623A.....	Oil Baffle, Differential (2 Bolt To Case)(W/Check Ball) 2007-Up	1	TBA
710.....	115810.....	Transfer Gear, Drive (69T)(1.490" Thick)(.988" Wide)(6 9/16" OD, 5.310" ID) 2007-Up	1	TBA
712.....	115810A.....	Transfer Gear, Drive (68 Teeth)(.896" Thick)(6 1/2" OD) 2007-Up	1	TBA
715.....	115910.....	Diff Assy (4X4)(59T)(1 Groove)(16 Bolt Ring Gr)(2.320" OD Neck On Bell Hsg Side).....	1	TBA
716.....	115911.....	Differential Housing, 4X4 (7 3/4" Tall)(16 Bolt)(2.320" OD Of Neck On Bell Hsg Side)	1	TBA
720.....	115845.....	Ring Gear (59 Teeth)(1 Groove)(16 Bolt) 2007-Up	1	TBA
730.....	115846.....	Pinion Gear (21 Teeth)(1 Groove)(1.445" Wide At Gear)(5.700" Long) 2007-Up.....	1	TBA
VALVE BODIES & COMPONENTS				
740.....	115754A.....	Valve Body, 6F50/55 (Cast # 7T4P-7H195-AF) 2007-Up.....	1	TBA
740.....	115754B.....	Valve Body, 6T70/75 2007-Up.....	1	TBA
747.....	115752A.....	Separator Plate, Valve Body, Lower, 2007-Up.....	1	24236510
747.....	115752B.....	Separator Plate, Valve Body, Upper, 2007-Up.....	1	24237712
HOUSINGS, CASES & PANS				
750.....	115703A.....	Bell Hsg, 6F50/55 AWD (#RF7T4P-7976-BD)(2-3/4" Top Bolts)(2.870" OD Axle Hole, 9-Holes For TC).....	1	TBA
750.....	115703B.....	Bell Housing, 6T70/75 (# 24237404) 2007-Up	1	TBA
759.....	115704A.....	Rear Cover W/ Ring Tower, 6T70/6F50, 10-Bolt, 2007-Up	1	24260590
760.....	115701A.....	Case, 6F50/55 (#RF7T4P-7006-BE)(18-Threaded Holes To Bell, 4 Threaded Bosses On Top) 2007-Up.....	1	TBA
760.....	115701B.....	Case, 6T70/75 (# 24237211) 2007-Up	1	TBA
766.....	115801A.....	Pan, 6T70/6F50 Side (14 Bolt) (Plastic) 2007-Up	1	TBA

6T70, 6T75, 6F50, 6F55

ILL#	Part#		QTY	REF#
795.....	115081A.....	Nut, 6T70/6F50 Holds Drive Transfer Gear To Converter Reactor (Stepped W/4 Notches)	1	TBA
797.....	115082A.....	Nut, 6T70/6F50 External Linkage (Holds Shift Lever On) 2007-Up	1	TBA
845.....	115852A.....	Piston Hsg, 6T70/6F50 3-5-Rev Cl (Steel)(36 Outer Lugs, 1 Inner Lug)(.805" Thick, 6-5/16" OD).....	1	TBA
SNAP RINGS, PISTONS, SPRINGS & MISCELLANEOUS				
NI.....	K115928A.....	Kit, Snap Ring, 6T70/6F50 2007-Up	1	TBA
867.....	115602	Snap Ring, 4-5-6 Pressure Plate.....	1	24263705
873.....	115603	Snap Ring, Holds 1-2-3-4 Clutch Return Spring In Case	1	24223889
877.....	115604	Snap Ring, 4-5-6 Piston Retainer.....	1	24232556
878.....	115605A.....	Snap Ring, Holds 3-5 / Rev Backing Plate To 4-5-6 Drum	1	24224003
960.....	115762A.....	Piston, Bonded 6T70/6F50 2-6 Clutch, 2007-Up.....	1	24223887
962.....	115763A.....	Piston, Bonded 6T70/6F50, 1-2-3-4 Clutch (.640" Thick, 8.0" OD, 6.75" ID) 2007-Up.....	1	24245161
962.....	115763B.....	Piston, Bonded 6T70/6F50, 1-2-3-4 Clutch, 2011-Up	1	AA5Z-7A262-A
964.....	115764A.....	Piston, Aluminum, 6T70 4-5-6 Clutch, 2007-Up	1	24223814
964.....	115764B.....	Piston, Aluminum, 6F50 4-5-6 Clutch, .845" Thick, 2007-Up	1	TBA
965.....	115765A.....	Piston, Bonded, 6T70/6F50 3-5-/ Reverse Clutch, 2007-Up	1	24223803
967.....	115766A.....	Piston, Bonded 6T70/6F50 Low/Reverse Clutch, 2007-Up.....	1	24223884
970.....	115872A.....	Spring/Retainer, 6T70/6F50 2-6 Clutch Return (72 Springs)(7" OD) 2007-Up.....	1	24228952
972.....	115873A.....	Spring, 6T70/6F50 1-2-3-4 Clutch Return (10 Lugs)(.064" Thick)(8 1/4" OD) 2007-Up.....	1	TBA
974.....	115871A.....	Spring, 6T70/6F50 4-5-6 Clutch Return (22 Springs)(.775" Thick)(4.120" OD)(3.445" ID) 07-Up.....	1	24223815
975.....	115875A.....	Spring/Retainer, 6F50/6F55 3-5-Reverse Clutch Return (50 Springs)(.750" Thick)(5.855" OD).....	1	TBA
975.....	115875B.....	Spring/Retainer, 6T70/75 3-5-Reverse Clutch Return 2007-Up.....	1	TBA
977.....	115876A.....	Spring, 6T70/6F50 Low/Reverse Clutch Return (.063" Thick)(9 3/8" OD) 2007-Up.....	1	24233792
984.....	115862A.....	Retainer/Balance Piston (Bonded) 6T70/6F50 4-5-6 Clutch 2007-Up	1	24231514
991.....	115809	Detent Spring, 6T70/6F50 Valve Body (1 Bolt)(.950" Wide)(4.340" Long) 2007-Up.....	1	TBA
991.....	115642	Nail, 6T70/6F50 Holds PRNDL Switch In Case (1 1/4" Long) 2007-Up	1	TBA
992.....	115814	Shift Lever, 6T70/6F50 External (L-Shaped)(.902" Wide)(Has A .277" OD Ball) 2007-Up.....	1	TBA
994.....	115813	Park Rod Actuator, 6T70/6F50 (11 1/2" Long) 2007-Up	1	TBA
994.....	115813A.....	Guide, 6T70/6F50 Park Rod Actuator (Held In Case By 2 Pins) 2007-Up	1	TBA
995.....	K115824	Park Pawl Assembly, 6T70/6F50 (3 Pieces) 2007-Up	1	TBA
995.....	115629	Bracket, 6T70/6F50 Park Rod (2 Bolt To Case)(Cast #7T4P-7D419-AC) 2007-Up.....	1	TBA
999.....	K115637	Tube Set, 6T70/6F50 Converter Reactor (4 Bolt)(6" Long) 2007-Up	1	TBA

125, 125C, 3T40

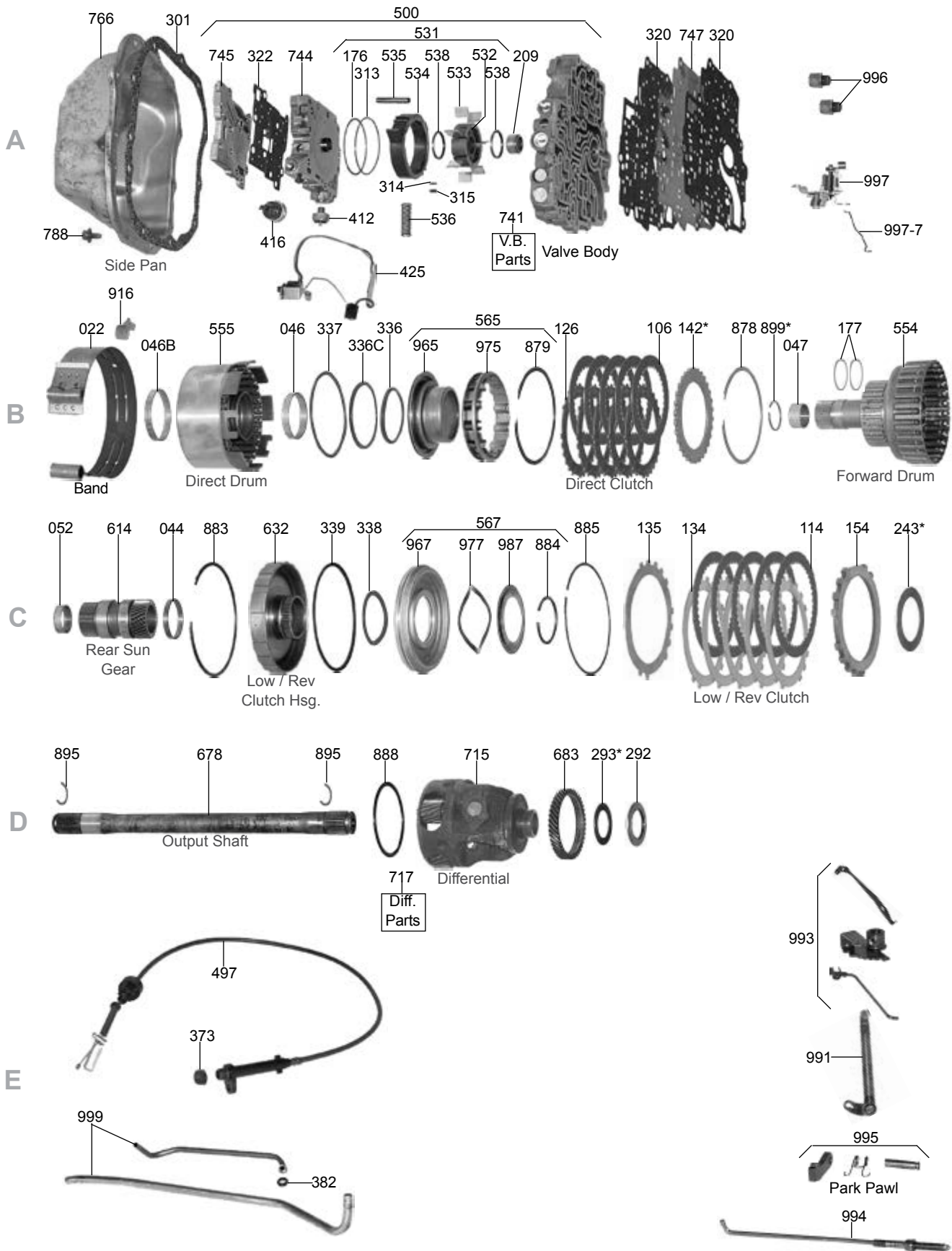

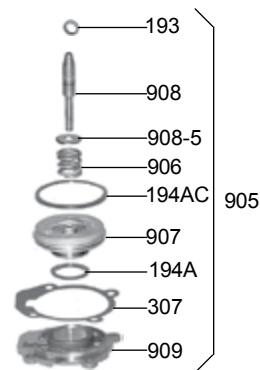
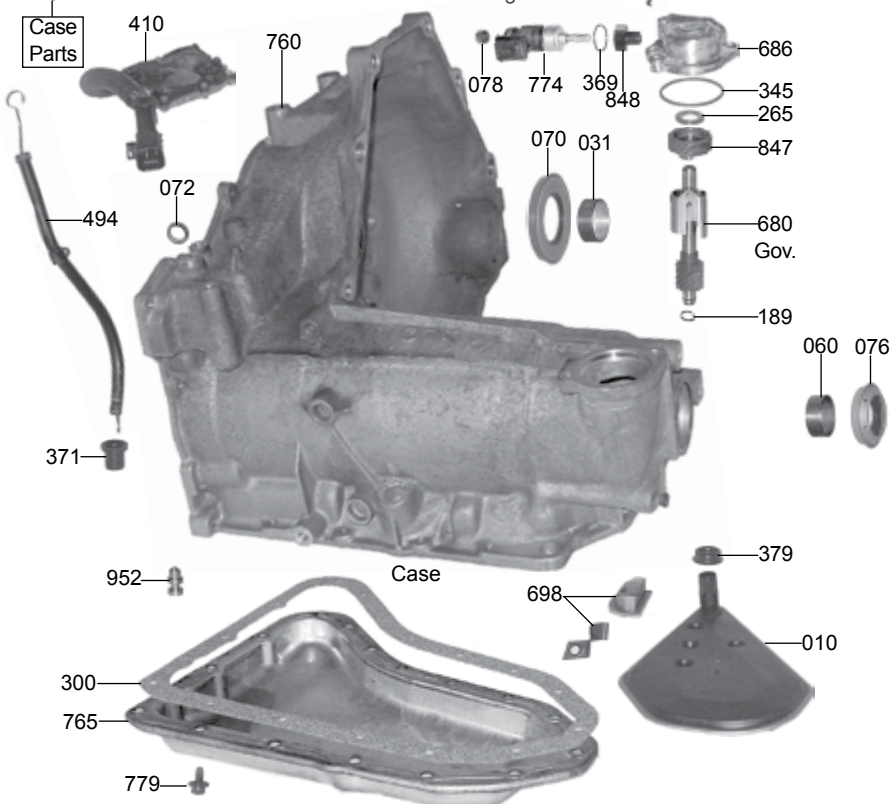
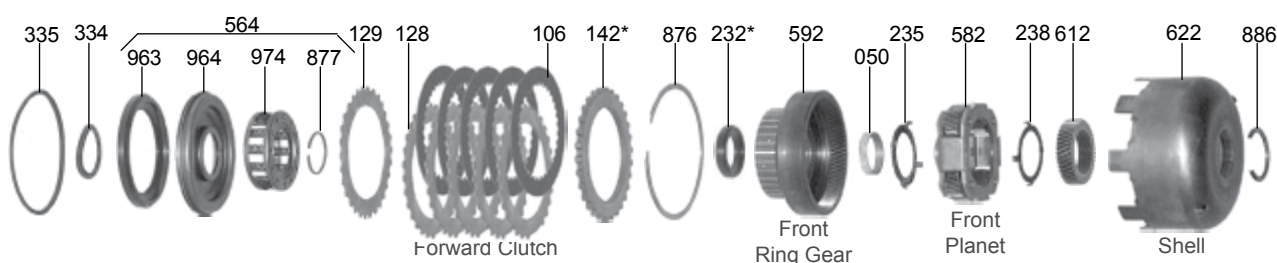
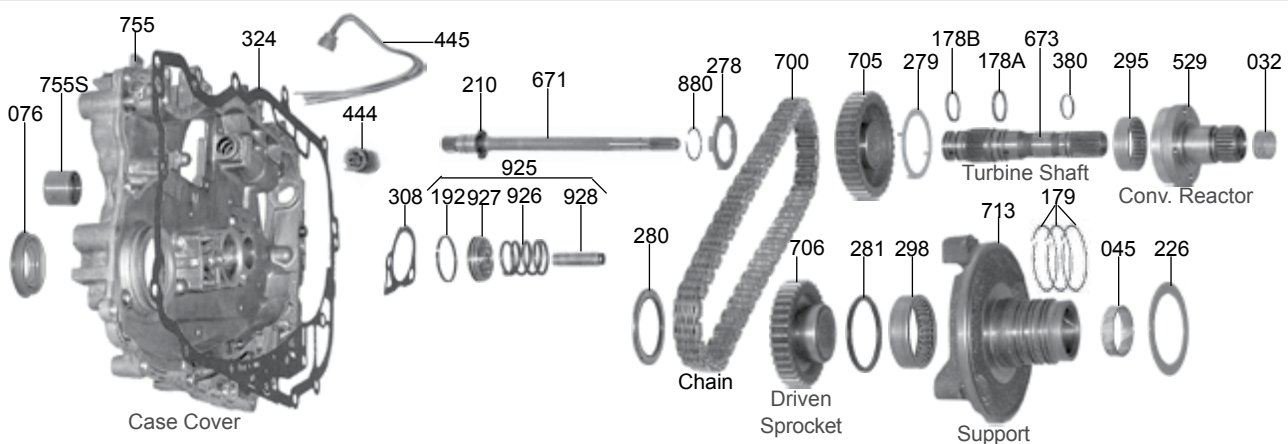

A

B

C

D

E



125, 125C, 3T40

ILL#	Part#		QTY	REF#
OVERHAUL KITS				
NI.....	K75900C	Overhaul Kit, 125/125C Combo 1980-Up.....	1	N/A
MASTER L/STEEL KITS				
NI.....	DK7500S	Master L/Steels, 125/125C 1980-E84	1	N/A
NI.....	DK7500AS	Master L/Steels, 125C L1984-Up	1	N/A
MASTER W/STEELS KITS				
NI.....	DK7500	Master W/Steels, 125/125C 1980-E84	1	N/A
NI.....	DK7500A	Master W/Steels, 125C L1984-Up	1	N/A
FILTERS				
010.....	75710A	Filter, 125/125C 1980-Up	1	8666665
011.....	FK75710A	Filter Kit, 125/125C 1980-Up	1	TBA
BANDS				
022.....	75700A	Band, 125/125C Flex (1.74" Wide) 1980-Up	1	8637623
022.....	75700B	Band, 125C Flex (Wide)(High Energy) 1994-Up (Retros To 1982).....	1	8685538
022.....	75700AK	Band, 125/125C Flex (Kevlar) 1982-Up	1	8637623
BUSHINGS				
030.....	K75901	Bushing Kit, 125/125C 1980-Up	1	TBA
031.....	75005	Bushing, 125 Converter Hub 1980-81	1	8631907
031.....	75005A	Bushing, 125C Converter Hub 1982-Up	1	8637905
032.....	65002	Bushing, 125/125C Conv Reactor/Drive Sprocket Supp, 1980-Up	1	8628915
044.....	75006	Bushing, 125/125C Center Support (Low/Reverse Clutch Housing) & Rear Planet 1980-Up.....	2	8631905
045.....	75004	Bushing, 125/125C Driven Sprocket Support 1980-Up	1	8631900
046.....	75001	Bushing, 125/125C Direct Drum (Rear) 1980-Up	1	8631901
046.....	75000	Bushing, 125/125C Direct Drum (Front) 1980-Up	1	8631902
047.....	75003	Bushing, 125/125C Input Shaft 1980-Up	1	8631903
050.....	75007	Bushing, 125/125C Front Ring Gear (Input Gear) 1980-Up	1	8631904
052.....	75008	Bushing, 125/125C Reaction Sun gear Shaft 1980-Up	1	8631906
060.....	75019	Bushing, 125/125C Case & Final Drive Gear 1980-Up	2	8631119
060.....	K0103	Bushing, 125/C Case, Teflon, SuperTuff, Stops Pass Side Axle Leaks (Fixes-3 Trans)	1	Superior
METAL CLAD SEALS				
070.....	75151A	Seal, 125/125C Front (Converter Hub) 1980-Up	1	8664812
072.....	75511	Seal, 125/125C Manual Lever 1980-83	1	8637590
072.....	84511	Seal, 125C Manual Lever 1984-Up	1	8644709
076.....	75152	Seal, 125/125C Axle (Both Sides) 1980-Up	2	8631156
078.....	3991	Seal, 125/125C Speed-O Shaft 1980-Up	1	1240382
079.....	75153	Seal, 125/125C Pump Shaft 1980-5/84	1	8637569
209.....	75153A	Bearing W/Seal, 125C Pump Shaft 6/84-Up	1	866375
NI.....	75125LRB	Axle Stabilizer, Left & Right Side (Bearing Type)(Teckpak) 1980-Up	2	75125LRB
NI.....	75152G	Seal, For 75125LRB Axle Stabilizer (Teckpak) 1980-Up	1	TC-1.375
379.....	75547	Seal, 125C Filter 1986-Up	1	8652898
FRICTIONS				
106.....	75103	Friction, 125/125C Forward & Direct Clutch .080" 1980-E84	8	8652409
106.....	75107	Friction, 125/125C Forward & Direct Clutch .069" L1984-Up	8-10	8643741
114.....	75102	Friction, 125/125C Low/Reverse Clutch .080" 1980-E84	5	8643526
114.....	75109	Friction, 125C Low/Reverse Clutch .090" L1984-Up	5	8652028
119.....	K75F	Friction Module, 125/125C 1980-E84	1	8666662
119.....	K75AF	Friction Module, 125C L1984-Up	1	TBA
STEELS				
126.....	75100	Steel, 125/125C Direct Clutch .090" 1980-Up	4	8661026
126.....	75100X	Steel, 125/125C Direct Clutch .100" (Oversize) 1980-Up	AR	TBA
128.....	75104	Steel, 125/125C Forward Clutch .076" (Flat) 1980-Up	3-4	8664155
129.....	75105	Steel, 125/125C Forward Clutch .050" (Waved) 1980-Up	1-2	8657257
134.....	75101	Steel, 125/125C Low/Reverse Clutch .080" 1980-83	5	8631076
134.....	75101B	Steel, 125C Low/Reverse Clutch .088" 1984-Up	4	8652027
135.....	75101C	Steel, 125/125C Low/Reverse Clutch .070" (Waved) 1980-83	1	8637574
135.....	75101A	Steel, 125C Low/Reverse Clutch .078" (Waved) 1984-Up	1-2	8664141
139.....	K75S	Steel Module, 125/125C 1980-E84	1	TBA
139.....	K75AS	Steel Module, 125C L1984-Up	1	TBA
PRESSURE PLATES				

125, 125C, 3T40

ILL#	Part#		QTY	REF#
142.....	75116	Pressure Plate, 125/125C Forward Clutch .193" (Flat) 1980-84	1	8631764
142.....	75121	Pressure Plate, 125C Forward & Direct Clutch .193" (Stepped) 1984-Up	1-2	8652562
142.....	75121A	Pressure Plate, 125C Forward & Direct Clutch .170" (Stepped) 1984-Up	1	TBA
142.....	75121B	Pressure Plate, 125C Forward & Direct Clutch .150" (Stepped) 1984-Up	1	24200479
142.....	75119E	Pressure Plate, 125C Forward & Direct Clutch .130" (Stepped) 1984-Up	1	8664159
142.....	75119G	Pressure Plate, 125C Forward & Direct Clutch .170" (Flat) 1984-Up	1	TBA
142.....	75119H	Pressure Plate, 125C Forward & Direct Clutch .183" (Flat) 1984-Up	1	TBA
142.....	75119	Pressure Plate, 125C Forward & Direct Clutch .208" (Flat) 1984-Up	1	TBA
142.....	75118	Pressure Plate, 125C Forward & Direct Clutch .235" (Flat) 1984-Up	1	TBA
154.....	75117	Pressure Plate, 125/125C Low/Reverse Clutch 1980-Up	1	8631091
VALVE BODY KITS				
165.....	K75908	Valve Body Kit, 125/125C, Corrects 3-2 Clunk, Lock-Up Shudder, 1980-Up Transgo	1	SK 125
165.....	K75908S	Valve Body Kit, 125/125C(Superior) 1980-Up	1	K-125
SEALING RINGS				
175.....	K75903R	Ring Kit, 125/125C (Metal) 1980-Up	1	TBA
175.....	K75903T	Ring Kit, 125/125C (Teflon) 1980-Up	1	TBA
176.....	75311	Ring, 125/125C Pump Slide (Teflon) 1980-Up	1	8631417
177.....	75307T	Ring, 125/125C Input Shaft (Metal) 1980-Up	2	8631048
177.....	75307	Ring, 125/125C Input Shaft (Teflon) 1980-Up	2	TBA
178.....	75301	Ring, 125 Turbine Shaft (Front & Rear)(Scarf Cut)(Teflon) 1980-81	1-3	8631211
178.....	75301C	Ring, 125C Turbine Shaft (Front)(Solid)(Teflon) 1982-Up	1	8637170
178.....	75301D	Ring, 125/125C Turbine Shaft (Rear)(Solid)(Teflon) 1980-Up	2	8643058
179.....	75300	Ring, 125/125C Driven Sprocket Support (Metal) 1980-Up	3	TBA
179.....	75300T	Ring, 125/125C Driven Sprocket Support (Teflon) 1980-Up	3	8652535
189.....	65309J	Ring, 125/125C Governor Shaft (Teflon) 1980-Up	1	8632588
192.....	75302	Ring, 125/125C 1-2 Accumulator Piston (Metal) 1980-87	1	8631895
192.....	75302T	Ring, 125/125C 1-2 Accumulator Piston (Teflon) 1980-87	1	8631895
352.....	75302R	Lathe Cut Seal, 125C 1-2 Accumulator Piston (Rubber) 1988-Up	1	8665807
193.....	75570	Ring, 125/125C Band Apply Pin (Teflon) 1980-Up	1	8631105
194.....	75306T	Ring, 125 Intermediate Servo 1.260" OD (Inner)(Teflon) 1980-81	1	8631468
194.....	75312T	Ring, 125/125C Intermediate Servo 1.676" OD (Inner)(Teflon) 1980-Up	1	8631470
194.....	65310T	Ring, 125/125C Intermediate Servo Piston (Outer)(Teflon) 1980-85	1	8631473
194.....	75313T	Ring, 125/125C Intermediate Servo 1.500" OD (Inner)(Teflon) 1980-Up	1	8631469
538.....	75925	Ring, 125/125C Pump Rotor (Metal) 1980-Up	2	8631279
WASHERS & BEARINGS				
200.....	K75907A	Washer Kit, 125/125C (Less Selectives) 1980-Up	1	8665957
201.....	K75907B	Bearing Kit, 125/125C 1980-Up	1	TBA
204.....	K75904	Repair Kit, 125/125C Front Planet (4 Brass, 4 Batwing, & 8 Steel Round Washers)	1	K75904
204.....	K75905	Repair Kit, 125/125C Rear Planet (8 Brass & 8 Steel Washers) 1980-Up	1	K75905
204.....	K75906	Repair Kit, 125 Final Drive Planet (8 Brass & 8 Steel Washers)(Small) 1980-81	1	K75906
204.....	K75906A	Repair Kit, 125C Final Drive Planet (8 Brass & 8 Steel Washers)(Large) 1982-Up	1	K75906A
209.....	75414	Bearing, 125/125C Pump Shaft (W/Out Seal Type) 1980-E84	1	8631277
209.....	75153A	Bearing W/Seal, 125C Pump Shaft L84-Up	1	8666375
210.....	75475	Spacer, 125/125C Pump Shaft 1980-E84	1	TBA
226.....	75402	Washer, 125/125C Direct Drum to Support 1980-Up	1	8631029
232.....	75473	Washer, 125/125C Forward Drum to Hub 1.220" ID (Plastic) 1980-87	1	8652759
232.....	75473A	Washer, 125C Forward Drum to Hub 1.270" ID (Brass) 1987-Up	1	8664762
235.....	75463	Washer, 125/125C Front Planet to Hub 1980-Up	1	8631063
238.....	75464	Washer, 125/125C Front Planet to Sungear 1980-Up	1	8631062
243.....	75403	Spacer, 125/125C Low/Reverse Clutch Housing to Inner Race 1.00mm-1.10mm 1980-Up	1	8631241
243.....	75403A	Spacer, 125/125C Low/Reverse Clutch Housing to Inner Race 1.42mm-1.52mm 1980-Up	1	8631242
243.....	75403B	Spacer, 125/125C Low/Reverse Clutch Housing to Inner Race 1.84mm-1.94mm 1980-Up	1	8631243
243.....	75403C	Spacer, 125/125C Low/Reverse Clutch Housing to Inner Race 2.26mm-2.36mm 1980-Up	1	8631244
243.....	75403D	Spacer, 125/125C Low/Reverse Clutch Housing to Inner Race 2.68mm-2.78mm 1980-Up	1	8631245
243.....	75403E	Spacer, 125/125C Low/Reverse Clutch Housing to Inner Race 3.10mm-3.20mm 1980-Up	1	8631246
244.....	75414	Washer, 125/125C Sprag to Rear Planet	1	8631227
244.....	75414A	Bearing, 125/125C Sprag to Rear Planet (Late)	1	TBA
247.....	65409	Bearing, 125/125C Rear Sungear & Final Drive Sungear (Rear) 1980-Up	2	8628962
251.....	65415	Washer, 125/125C Rear Planet to Rear Ring Gear 1980-Up	1	8628188
254.....	75406	Bearing, 125/125C Final Drive Sungear (Front) 1980-Up	1	8631116
265.....	75435	Washer, 125/125C Governor to Cover 1980-Up	1	8631766
265.....	75435B	Bearing, 125C Governor to Cover 1982-Up	1	8635490
275.....	75125LRB	Axle Stabilizer, 125/125C Bearing Type (OEM)(Teckpak) 1980-Up	1	TBA
278.....	75413	Washer, 125/125C Drive Sprocket to Cover 1980-85	1	TBA
278.....	75413A	Washer, 125C Drive Sprocket to Cover 1986-Up	1	8652868



125, 125C, 3T40

ILL#	Part#		QTY	REF#
279	75412	Washer, 125C Drive Sprocket to Support 1986-Up	1	8652841
280	35400C	Bearing, 125/125C Case Cover to Driven Sprocket (# 280) 1980-Up	1	9436851
281	75438	Washer, 125 Driven Sprocket (Rear) (.156" Thick) 1980-81	1	8631738
281	75439	Washer, 125C Driven Sprocket (Rear) (.153" Thick) 1982-Up	1	8637227
292	75476	Bearing, 125/125C Differential to Case (1.443" ID, 2.250" OD) 1980-Up	1	8631362
293	75417	Spacer, 125/125C Differential to Case 1.45mm 1980-Up	1	8631420
293	75410-10	Shim Set, 125 / 125C Differential To Case (10 Per Set) (Sonnox)	1	75410-10
293	75417J	Spacer, 125/125C Differential to Case 1.55mm 1980-Up	1	8631421
293	75417A	Spacer, 125/125C Differential to Case 1.65mm 1980-Up	1	8631422
293	75417B	Spacer, 125/125C Differential to Case 1.75mm 1980-Up	1	8631423
293	75417C	Spacer, 125/125C Differential to Case 1.85mm 1980-Up	1	8631424
293	75417D	Spacer, 125/125C Differential to Case 1.95mm 1980-Up	1	8631425
293	75417E	Spacer, 125/125C Differential to Case 2.05mm 1980-Up	1	8631426
293	75417F	Spacer, 125/125C Differential to Case 2.15mm 1980-Up	1	8631427
293	75417G	Spacer, 125/125C Differential to Case 2.25mm 1980-Up	1	8631428
293	75417H	Spacer, 125/125C Differential to Case 2.35mm 1980-Up	1	8631429
295	75086	Bearing, 125/125C Converter Reactor (Rear) 1980-Up	1	24214158
298	75090	Caged Needle Bearing, 125/125C Driven Sprocket Support 1980-Up	1	8631190
NI	BS2030	Qwik Shim, 125/125C Front Planet Replacement Shim .030" (Rear) 1980-Up	AR	BS2030
NI	TS2015	Qwik Shim, 125/125C Front Planet Replacement Shim .015" (Front) 1980-Up	AR	TS2015
NI	TS2030	Qwik Shim, 125/125C Front Planet Replacement Shim .030" (Front) 1980-Up	AR	TS2030
NI	BS4015	Qwik Shim, 125/125C Rear Planet Replacement Shim .015" (Rear) 1980-Up	AR	BS4015
NI	BS4030	Qwik Shim, 125/125C Rear Planet Replacement Shim .030" (Rear) 1980-Up	AR	BS4030
NI	TS4015	Qwik Shim, 125/125C Rear Planet Replacement Shim .015" (Front) 1980-Up	AR	TS4015
NI	TS4030	Qwik Shim, 125/125C Rear Planet Replacement Shim .030" (Front) 1980-Up	AR	TS4030

GASKETS & RUBBER COMPONENTS

300	75500	Gasket, 125/125C Bottom Pan 1980-Up	1	8631338
300	75500F	Gasket, 125/125C Bottom Pan (Fiber) 1980-Up	1	TBA
301	75537	Gasket, 125/125C Side Pan (Valve Body Cover) 1980-Up	1	8631340
307	75533	Gasket, 125/125C Intermediate Servo Cover 1980-Up	1	8631698
308	75532	Gasket, 125/125C Case Cover to Case (Small Center Gasket) 1980-Up	1	8660775
313	75572	O-Ring, 125/125C Pump Slide 1980-Up	1	8631504
314	65170	Seal, 125/125C Pump Slide (Rubber) 1980-Up	1	8631283
315	65180	Seal, 125/125C Pump Slide (Teflon) 1980-Up	1	8631977
320	75539	Gasket, 125/125C Valve Body (Upper & Lower) 1980-Up	2	8652065
322	75573	Gasket, 125C Aux. Valve Body L1984-Up	1	8652841
322	75568	Gasket, 125C Aux. Valve Body 1982-E84	1	8653947
322	75573A	Gasket, 125C Aux. Valve Body (Orange Stripe) 1987-Up	1	8666380
322	75537B	Gasket, 125C Aux. Valve Body (Blue Stripe) 1988-Up	1	8666381
324	75531	Gasket, 125/125C Case Cover to Case (Large Outer Gasket) 1980-Up	1	8631756
334	75564	Lip Seal, 125/125C Forward Clutch (Inner) 1980-86	1	8631986
334	75564A	Lip Seal, 125C Forward Clutch (Inner) 1987-Up	1	TBA
335	75565	Lip Seal, 125/125C Forward Clutch (Outer) 1980-86	1	8631013
335	75565A	Lip Seal, 125C Forward Clutch (Outer) 1987-Up	1	8631986
336	75562	Lip Seal, 125/125C Direct Clutch (Inner) 1980-Up	1	8631403
336	75561	Lip Seal, 125/125C Direct Clutch (Center) 1980-Up	1	8631014
337	75560	Lip Seal, 125/125C Direct Clutch (Outer)(Long Lip) 1980-Up	1	8631592
338	75566	Lip Seal, 125/125C Low/Reverse Clutch (Inner) 1980-86	1	8631074
338	75566A	Lip Seal, 125C Low/Reverse Clutch (Inner) 1987-Up	1	8643548
339	75567	Lip Seal, 125/125C Low/Reverse Clutch (Outer) 1980-Up	1	8631547
345	65177	Lathe Cut Seal, 125/125C Governor Cover 1980-Up	1	8649382
352	75302R	Lathe Cut Seal, 125C 1-2 Accumulator Piston 1988-Up	1	8665807
361	75313D	Lip Seal, 125C Intermediate Servo (Outer) 1986-Up	1	8652446
361	75313C	Lip Seal, 125C Intermediate Servo .856" ID (Inner) 1985-96	1	8652445
361	75313B	Lip Seal, 125C Intermediate Servo 1.089" ID (Inner) 1985-Up	1	8652444
361	75313A	Lip Seal, 125C Intermediate Servo 1.261" ID (Inner) 1985-Up	1	8652443
361	K75900-4	Lip Seal Set, 125/125C Intermediate Servo (Contains All Sizes) 1980-Up	1	TBA
369	3718	O-Ring, 125/125C Speed-O Sleeve (Inner) 1980-Up	1	1240382
371	3291	O-Ring, 125/125C Filler Tube 1980-Up	1	6264902
371	3292	Boot, 125C Filler Tube 1980-Up	1	1259475
373	3566	O-Ring, 125/125C Detent 1980-Up	1	358424
373	13582	Boot, 125C Detent 1980-Up	1	255118260
379	75547	Seal, 125/125C Filter (Late) 1986-Up	1	8652898
380	13503A	O-Ring, 125/125C Turbine Shaft (Goes Behind Splines) 1982-Up	1	8662686
382	75569	O-Ring, 125/125C Reverse Oil Pipe to Case 1980-Up	1	8631331
382	75569W	Washer, 125/125C Reverse Oil Pipe O-Ring to Case 1980-Up	1	8631944
386	65167	Seal/Cup Plug, 125/125C Low/Reverse Clutch Housing 1980-Up	1	8628209

125, 125C, 3T40

ILL#	Part#		QTY	REF#
386.....	65167A.....	Seal/Cup Plug, 125/125C Low/Reverse Clutch Housing (Long)(Updated) 1980-Up	1.....	TBA
386.....	K65167A.....	Seal Kit, 125/125C Low/Reverse Clutch Oil Pipe (O-Ring, Washer, & Seal/Cup Plug).....	1.....	TBA
TECHNICAL MANUALS				
400.....	TM125C	Tech Manual, 125C 1982-86	1.....	83-125TM
400.....	TM125CUD	Tech Manual, 125C 1987-Up.....	1.....	125TM-U1
ELECTRICAL COMPONENTS				
411.....	65618	Switch, 125C 3rd Clutch Pressure (1 Prong) 1982-Up.....	1.....	8683502
412.....	65618A.....	Switch, 125C 3rd Clutch Pressure (2 Prong) 1982-Up.....	1.....	8643710
412.....	65618	Switch, 125C 3rd Clutch Pressure (1 Prong) 1982-Up (Use 54411B)	1.....	8683502
412.....	65618B.....	Switch, 125C 3rd Clutch Pressure (1 Button Prong) 1989-Up	1.....	8665355
412.....	65618C.....	Switch, 125C 3rd Clutch Pressure (1 Prong Push-In) 1989-Up	1.....	8666603
416.....	75859	Switch, 125C Governor Pressure 42-46 PSI (2 Blade) 1982-Up.....	1.....	8643367
416.....	75859A.....	Switch, 125C Governor Pressure 46-50 PSI (2 Blade) 1982-Up.....	1.....	8643369
416.....	75988	Switch, 125C Governor Pressure (3 Blade) 1988-89	1.....	8664388
416.....	75859B.....	Switch, 125C Governor Pressure 50-54 PSI 1982-Up	1.....	8643362
425.....	K84856R.....	Solenoid, 125C TCC (Universal) 1982-Up (Rostra)	1.....	52-0210
425.....	K84856U.....	Solenoid, 125C TCC (Universal) 1982-Up (Teckpak).....	1.....	K84856U
425.....	75857	Solenoid, 125C TCC (1 Wire to Case Connector)(1 Blade Connector) 1982-Up.....	1.....	8689903
425.....	75858	Solenoid, 125C TCC (2 Wire to Case Connector)(2 Blade Connector) 1982-Up.....	1.....	8689901
425.....	75858D.....	Solenoid, 125C TCC (4 Wire to Case Connector)(3 Blade, 1 Round) 1982-Up.....	1.....	8665016
425.....	75858E.....	Solenoid, 125C TCC (4 Wire to Case Connector)(4 Blade Connector) 1982-Up.....	1.....	8689902
425.....	75856	Solenoid, 125C TCC (3 Wire to Case Connector)(2 Blade Connector) 1982-Up.....	1.....	8665377
425.....	K84856U.....	Solenoid, 125C TCC (6 Pack With Free Posi-Twist Travel Pack) 1982-Up (Teckpak)	1.....	K84856U
437.....	65618C.....	Switch, 125C Temperature Control 1989-Up.....	1.....	8666603
441.....	75956	Element Plate Kit, 125/125C Thermostatic Element (Goes on Channel Plate) 1980-Up	1.....	8631956
444.....	84983A.....	Connector, 125C Case (Round 5 Wire) 1983-Up	1.....	8665015
444.....	65609	Connector, 125C Case (2 Prong) 1982-Up	1.....	12300205
444.....	77983	Connector, 125C Case (3 Prong) 1982-Up	1.....	8634383
444.....	84983	Connector, 125C Case (4 Prong Square) 1989-Up.....	1.....	8662395
445.....	75986	Wire Harness, 125C External (2 Wire) 1982-Up	1.....	TBA
445.....	75986A.....	Wire Harness, 125C External (4 Wire) 1989-Up	1.....	24202567
445.....	75986B.....	Wire Harness, 125C External (3 Wire) 1982-Up	1.....	TBA
445.....	75986C.....	Wire Harness, 125C External (5 Wire) 1983-Up	1.....	8662425
445.....	K75986	Repair Kit, 125C External Wire Harness (Square 4 Prong)(Plugs Into Connector) 1989-Up.....	1.....	TBA
445.....	K75986A.....	Repair Kit, 125C External Wire Harness (Square 5 Prong)(Plugs Into Connector) 1983-Up.....	1.....	TBA
446.....	75989	Wire Harness, 125C Aux. Valve Body 1982-Up	1.....	8637264
NI.....	LU-1	Lock-Up Delay Module For Vehicle W/Speed Sensor 1982-Up	1.....	LU1
NI.....	LU1-4226	LU1 Sensor, GM FWD W/Extension Cable	1.....	LU1-4226
MISCELLANEOUS COMPONENTS				
NI.....	30126	Union, 5/16"	1.....	TBA
480.....	75794	Capsule W/Ck Ball, 125/125C Forward Drum 1980-Up	1.....	8633748
482.....	75795	Capsule W/Ck Ball, 125/125C Direct Drum 1980-Up.....	1.....	8628732
483.....	75796	Cup Plug, 125/125C Valve Body (Orifice)(Between Solenoid & Aux. Valve Body) 1982-Up.....	1.....	8624826
483.....	75798	Cup Plug, 125/125C Park Pawl Shaft 1980-Up.....	1.....	8631016
483.....	75799	Cup Plug, 125/125C 3rd Oil 1980-Up.....	1.....	TBA
484.....	75934	Cup Plug, 125/125C Servo (Orifice)(in Case) 1980-Up.....	1.....	8611710
487.....	30130	E-Clips, GM	1.....	TBA
497.....	K65552	Detent Cable, 125 (2.8L) & 125/125C (3.1L) (Overall Length 58") 1980-85 (Teckpak)	1.....	K65553
497.....	K65940U.....	Detent Cable, 125/125C (Universal) 1980-Up (Teckpak)	1.....	K65940U
497.....	K77909U.....	Repair End, 125/125C Detent Cable 1980-Up (Teckpak).....	1.....	K77909U
PUMPS & PUMP COMPONENTS				
500.....	75916	Pump, 125 W/Valve Body (W/Out Tube) 1980-81	1.....	8653908
500.....	75917	Pump, 125 W/Valve Body (With Tube) 1980-81	1.....	8653909
500.....	75918	Pump, 125C W/Valve Body 1982-84	1.....	TBA
500.....	75918A.....	Pump, 125C W/Valve Body (1 Sol & 1 Switch, Square 2-Wire Conn) 1985-Up	1.....	TBA
500.....	75918B.....	Pump, 125C W/Valve Body (1 Sol & 2 Switch, Round 4-Wire Conn) 1987-Up	1.....	TBA
500.....	75918BA.....	Pump, 125C W/Valve Body (1 Sol & 2 Switch) 1987-Up (W/Screw-in 3rd Press Switch	1.....	24200514
500.....	75918BB.....	Pump, 125C W/Valve Body (1 Sol & 2 Switch, Square 3-Wire Conn) 1987-Up	1.....	TBA
500.....	75918BC.....	Pump, 125C W/Valve Body (2 Sol & 2 Switches) 1987-Up (W/Slide-in 3rd Press Switch.....	1.....	TBA
209.....	75414	Bearing, 125/125C Pump Shaft (W/Out Seal Type) 1980-E84.....	1.....	8631277
209.....	75153A.....	Bearing W/Seal, 125/125C Pump Shaft L84-Up	1.....	8666375
314.....	65170	Seal, 125/125C Pump Slide (Rubber) 1980-Up	1.....	8631283
315.....	65180	Seal, 125/125C Pump Slide (Teflon) 1980-Up.....	1.....	8631877
529.....	75840	Converter Reactor, 125 1980-81	1.....	8637415



125, 125C, 3T40

ILL#	Part#		QTY	REF#
529	75840A	Converter Reactor, 125C 1982-Up	1	8644036
531	K75979G	Rotor Kit, 125 (20 Spline Rotor) 1982-85	1	TBA
531	K75979	Rotor Kit, 125C (15 Spline Rotor) L85-Up	1	TBA
531	K75875	Rotor Kit Conversion, 125(20 Spl To 15 Spl) (Contains; Pump Shaft, 15 Spl Rotor & Vanes)	1	TBA
532	75978	Rotor, 125 (20 Spline)(.708") 1980-81	1	8631497
532	75978A	Rotor, 125C (15 Spline)(.708") 1982-Up	1	8652247
533	75926	Vane, 125/125C 1980-Up	7	8631280
533	K75910	Vane & Ring Kit, 125/125C 1980-Up	1	8634904
534	75979C	Pump Slide, 125/125C 1980-Up	1	8631802
535	75797	Pivot Pin, 125/125C Pump Slide 1980-Up	1	8628273
536	75723	Spring, 125/125C Pump Slide 1980-Up	1	TBA
538	75925	Ring, 125/125C Pump Rotor to Vanes 1980-Up	2	8631279
541	75625	Sleeve, 125/125C Pump Cover (Tin) 1980-Up	1	TBA

DRUMS

547	75773	Apply Ring, 125/125C Forward Clutch 1980-Up	1	8631376
549	75775	Apply Ring, 125/125C Reverse Clutch 1980-Up	1	8643490
554	75733	Drum, 125 Forward Clutch (Uses Washer # 232 W/1.220" ID) 1980-81	1	8653977
554	75734	Drum, 125/125C Forward Clutch (Uses Washer # 232 W/1.220" ID) 1981-84	1	TBA
554	75735	Drum, 125C Forward Clutch (Uses Washer # 232 W/1.220" ID) 1985-86	1	8664982
554	75735A	Drum, 125C Forward Clutch (Uses Washer # 232 W/1.270" ID) 1987-Up	1	9664982
555	75716	Drum, 125 Direct Clutch (Narrow)1980-81	1	TBA
555	75717	Drum, 125/125C Direct Clutch (Wide)(Can Use 64555B) 1980-84	1	8653983
555	75717A	Drum, 125C Direct Clutch (Wide)(4 & 5 Clutch)(Can Use 64555A) 1985-Up	1	8653971

PLANETS, RING GEARS & SUN GEARS

582	75747	Planet, 125/125C Front (Input) 1980-Up	1	8686142
584	75731	Planet, 125/125C Rear (Reaction) 1980-Up	1	8660048
592	75713	Ring Gear, 125/125C Front Planet 1980-Up	1	8631049
594	75730	Ring Gear, 125/125C Rear Planet 1980-Up	1	8631097
598	75883	Ring Gear, 125/125C Differential 1980-Up	1	8631117
612	75748	Sun Gear, 125/125C Front Planet 1980-Up	1	8631061
614	75750	Sun Gear, 125/125C Rear Planet 1980-Up	1	8631094
618	75884	Sun Gear, 125/125C Differential (38 Teeth) 1980-Up	1	8658040
618	75884A	Sun Gear, 125/125C Differential (34 Teeth) 1980-Up	1	24209169
618	75884B	Sun Gear, 125/125C Differential (30 Teeth) 1980-Up	1	8644114

SHELLS, SUPPORTS, SPRAGS & SHAFTS

622	75749	Shell, 125 Input 1980-E81	1	8637415
622	75749A	Shell, 125/125C Input (W/Scoops & Roll Pins) L1981-Up	1	8643131
622	75749B	Shell, 125/125C Input (W/Scoops, No Roll Pins) L1981-86	1	TBA
632	75751	Center Support, 125 Low/Reverse Clutch Housing 1980-81	1	TBA
632	75751A	Center Support, 125C Low/Reverse Clutch Housing 1982-84	1	8643007
632	75751C	Center Support, 125C Low/Reverse Clutch Housing 1985-Up	1	8666656
652	75727	Sprag, 125/125C Low Roller Clutch 1980-Up	1	8652403
662	75752	Inner Race, 125/125C Low Roller Clutch 1980-Up	1	8641093
671	75874	Shaft, 125 Pump (20 Spline) 1980-81	1	8631869
671	75875	Shaft, 125 Pump (Conversion)(15 Spline) 1980-81	1	TBA
671	75876	Shaft, 125C Pump (15 Spline W/Thick Steel Race) 1982-E84	1	8637777
671	75877	Shaft, 125C Pump (15 Spline W/Thin Steel Race) L1984-Up	1	8652125
671	75877A	Shaft, 125C Pump (15 Spline W/Solid Steel Collar) (Replaces Stamped) L1984-Up (Sonnax)	1	75877A
673	75830	Shaft, 125 Turbine 1980-81	1	8631207
673	75831	Shaft, 125C Turbine 1982-Up	1	8637166
674	75881	Shaft, 125/125C Intermediate Sungear (Final Drive) 1980-Up	1	8631098
678	75737	Shaft, 125/125C Output 1980-Up	1	8631640
680	K75410	Governor, 125 1980-81	1	8631931
680	K75410A	Governor, 125 6-Cyl, 1980-81	1	8631934
680	K75410B	Governor, 125C Electronic (13 Tooth Pick-Up) 1982-Up	1	8652927
680	K75410C	Governor, 125C Electronic (14 Tooth Pick-Up) 1982-Up	1	8637949
680	K75410D	Governor, 125C Electronic (8 Tooth Pick-Up) 1982-Up	1	TBA
680	K75410E	Governor, 125C Electronic (15 Tooth Pick-Up) 1982-Up	1	TBA
680	K75410F	Governor, 125C Electronic (11 Tooth Pick-Up) 1982-Up	1	TBA
683	75885	Gear, 125/125C Governor Drive 1980-Up	1	8631571
686	75937	Cover, 125/125C Governor (Washer Type) 1980-82	1	8632985
686	75937A	Cover, 125C Governor (Bearing Type) 1982-Up	1	8643984
686	75937B	Cover, 125C Governor (Bearing Type W/Needles) 1982-Up	1	8652920
686	75937C	Cover, 125C Governor (Electronic Type) 1982-Up	1	TBA
698	K75835	Oil Weir, 125 W/Bracket 1980-Up	1	8637836

ILL#	Part#		QTY	REF#
CHAINS, SPROCKETS & DIFFERENTIALS				
700.....	75820.....	Chain, 125/125C Drive, 3/4" Wide, 1980-83.....	1.....	8637520
700.....	84885.....	Chain, 125C Drive, 7/8" Wide 1984-Up.....	1.....	8652408
701.....	75822.....	Chain Snubber, 125/125C 1980-Up.....	1.....	TBA
705.....	75817.....	Sprocket, 125/125C Drive (33 Narrow Teeth) 1980-83.....	1.....	8631197
705.....	75817A.....	Sprocket, 125/125C Drive (38 Narrow Teeth) 1980-83.....	1.....	8637172
705.....	75817AW.....	Sprocket, 125C Drive (38 Wide Teeth) 1984-Up.....	1.....	8643212
705.....	75817W.....	Sprocket, 125C Drive (33 Wide Teeth) 1984-Up.....	1.....	8643209
705.....	75818.....	Sprocket, 125/125C Drive (35 Narrow Teeth) 1980-83.....	1.....	8637118
705.....	75818W.....	Sprocket, 125C Drive (35 Wide Teeth) 1984-Up.....	1.....	8643210
705.....	75819.....	Sprocket, 125/125C Drive (37 Narrow Teeth) 1980-83.....	1.....	8631918
705.....	75819W.....	Sprocket, 125C Drive (37 Wide Teeth) 1984-Up.....	1.....	8643211
706.....	75812.....	Sprocket, 125/125C Driven (35 Teeth) (Narrow .655" Thick) 1980-83.....	1.....	8643446
706.....	75812W.....	Sprocket, 125C Driven (35 Teeth) (Wide .780" Thick) 1984-Up.....	1.....	8643223
706.....	75814.....	Sprocket, 125/125C Driven (37 Teeth) (Narrow .655" Thick) 1980-83.....	1.....	8643447
706.....	75817W.....	Sprocket, 125C Driven (37 Teeth) (Wide .780" Thick) 1984-Up.....	1.....	8643224
706.....	75815.....	Sprocket, 125/125C Driven (32 Teeth) (Narrow .655" Thick) 1980-83.....	1.....	8643444
706.....	75815W.....	Sprocket, 125C Driven (32 Teeth) (Wide .780" Thick) 1984-Up.....	1.....	8643221
706.....	75816.....	Sprocket, 125/125C Driven (33 Teeth) (Narrow .655" Thick) 1980-83.....	1.....	8643445
706.....	75816W.....	Sprocket, 125C Driven (33 Teeth) (Wide .780" Thick) 1984-Up.....	1.....	8643222
713.....	75870.....	Support, 125 Driven Sprocket 1980-81.....	1.....	8631954
713.....	75871.....	Support, 125C Driven Sprocket 1982-84.....	1.....	8637224
713.....	75871A.....	Support, 125C Driven Sprocket 1985-Up.....	1.....	8652564
715.....	75890.....	Differential, 125/125C (38T)(.705" OD Chrome Cross Pin)(2" OD Brg # 247) 2.84 Ratio.....	1.....	8662923
715.....	75890A.....	Differential, 125/125C (38T)(.705" OD Chrome Cross Pin)(2 1/8" OD Brg # 247) 2.84 Ratio.....	1.....	TBA
715.....	75890D.....	Differential, 125/125C (38T)(.705" OD Black Cross Pin) 2.84 Ratio.....	1.....	TBA
715.....	75890C.....	Differential, 125/125C (34T)(.705" OD Chrome Cross Pin) 3.06 Ratio.....	1.....	8661905
715.....	75890B.....	Differential, 125/125C (30T)(.705" OD Black Cross Pin) 3.33 Ratio.....	1.....	8662922
VALVE BODIES (DACCO VB#)				
740.....	GM-4601.....	1988-1996, 3 PRONG GOV. PRESSURE, ROUND PLUG.....	1.....	TBA
740.....	GM-4602.....	1988-1996, 3 PRONG GOV. PRESSURE, SQUARE PLUG.....	1.....	TBA
740.....	GM-4603.....	1982-UP, 2 PRONGS ON 2nd CLUTCH PRESSURE SWITCH.....	1.....	TBA
740.....	GM-4604.....	1982-UP, 2 PRONGS ON 3rd CLUTCH PRESSURE SWITCH, NO GOV. PRESSURE.....	1.....	TBA
740.....	GM-4605.....	1982-1985, 1 PRONG WITH GROUND.....	1.....	TBA
740.....	GM-4606.....	1992-UP, 2 PRONGS ON 3rd CLUTCH PRESS (NO GOV PRESSURE SW).....	1.....	TBA
VALVE BODY COMPONENTS				
741.....	75935.....	Spring, 125C Lock-Up 1982-Up.....	1.....	8637888
647.....	75796.....	Plug, 125C Aux. Valve Body 1982-Up.....	1.....	8623796
741.....	75940.....	Valve, 125 Manual 1980-81.....	1.....	8666494
741.....	75940A.....	Valve, 125C Manual 1982-Up.....	1.....	TBA
741.....	75620.....	Plug, 125/125C Manual Valve.....	1.....	8631165
741.....	75620A.....	Plug, 125/125C Manual Valve.....	1.....	8637091
NI.....	77872-02K.....	Universal TV Cable Repair, 125C (Sonnax).....	1.....	TBA
474.....	75918-01K.....	Boost Valve Kit, 125C TV & Reverse (Sonnax) 1982-Up.....	1.....	75918-01K
NI.....	75921-01K.....	Pin Kit, 125C, 1-2 Accumulator Piston, OE Size (1-Piston & 1-Pin).....	1.....	Sonnax
NI.....	75921-03K.....	Pin Kit, 125C, Oversized 1-2 Accumulator Piston, Includes: 10-Pins & Reamer.....	1.....	Sonnax
NI.....	75921-02K.....	Pin Kit, 125C, Oversized 1-2 Accumulator Piston, Includes: 4-Pins-NO Reamer.....	1.....	Sonnax
741.....	K75911.....	Valve Kit, 125/125C 2-3 Shift (W/Spring) 1980-Up.....	1.....	TBA
741.....	75966.....	Pin, 125/125C TV Boost (Hardened) 1980-Up.....	1.....	TBA
744.....	75899.....	Aux. Valve Body, 125C 1982-Up.....	1.....	TBA
744.....	75899B.....	Aux. Valve Body, 125C, 1-Solenoid, 2-Switch, 1992-Up.....	1.....	TBA
CASES, CASE COMPONENTS, PANS & HOUSINGS				
745.....	75898.....	Cover, 125 Valve Body 1980-81.....	1.....	8631938
745.....	75898A.....	Cover, 125C Valve Body 1982-84.....	1.....	TBA
745.....	75898B.....	Cover, 125C Valve Body 1985-Up.....	1.....	8643645
747.....	75755.....	Plate, 125/125C Valve Body Separator 1980-Up.....	1.....	8643044
755.....	75985.....	Case Cover, 125 1980-E81.....	1.....	8631996
755.....	75985A.....	Case Cover, 125C (W/Flat Raised Boss)(1 Bolt Cable) 1982-Up.....	1.....	8631997
755.....	75985B.....	Case Cover, 125C (W/Flat Raised Boss)(2 Bolt Cable) 1982-Up.....	1.....	TBA
755.....	75985C.....	Case Cover, 125C (W/Angled Raised Boss)(1 Bolt Cable) 1982-Up.....	1.....	TBA
755.....	75985D.....	Case Cover, 125C (W/Angled Raised Boss)(2 Bolt Cable) 1982-Up.....	1.....	TBA
755.....	75785.....	Sleeve, 125/125C Case Cover (Channel Plate) 1980-Up.....	1.....	TBA
760.....	75701.....	Case, 125 Flat Top Bell 1980-81.....	1.....	8631974
760.....	75703.....	Case, 125C Flat Top Bell (Starter at 4:00)(No Neutral Safety Mounting Holes) 1982-Up.....	1.....	8653917
760.....	75703A.....	Case, 125C Flat Top Bell (Starter at 4:00)(W/Neutral Safety Mounting Holes) 1982-Up.....	1.....	TBA



125, 125C, 3T40

ILL#	Part#		QTY	REF#
760.....	75702A.....	Case, 125C Round Bell (Starter at 10:00)(No Neutral Safety Mounting Holes) 1984-Up.....	1.....	8631975
760.....	75702.....	Case, 125C Round Bell (Starter at 10:00)(W/Neutral Safety Mounting Holes) 1984-Up.....	1.....	8653918
760.....	75702B.....	Case, 125C Round Bell (Starter at 1:00)(No Neutral Safety Mounting Holes) 1984-Up.....	1.....	TBA
760.....	75702C.....	Case, 125C Round Bell (Starter at 1:00)(W/Neutral Safety Mounting Holes) 1984-Up.....	1.....	TBA
275.....	75125.....	Axle Stabilizer, 125/125C Right Axle (Bushing Type) 1980-Up.....	1.....	TBA
275.....	75125LRB.....	Axle Stabilizer, 125/125C Right Axle (Bearing Type)(Teckpak) 1980-Up.....	1.....	8643931
698.....	K75912.....	Oil Weir, 125 W/Bracket 1980-83.....	1.....	TBA
701.....	75822.....	Chain Snubber, 125/125C 1980-Up.....	1.....	TBA
761.....	75940N.....	Nail, 125/125C Holds Manual Valve in Case 1980-Up.....	1.....	8631532
916.....	75611.....	Anchor Plug, 125/125C Band (Plastic) 1980-Up.....	1.....	8637640
765.....	75801.....	Pan, 125/125C Bottom 1980-83.....	1.....	8653942
765.....	75801A.....	Pan, 125C Bottom 1984-Up.....	1.....	8643574
766.....	75995.....	Pan, 125 Side 1980-81.....	1.....	TBA
766.....	75996.....	Pan, 125/125C Side 1982-83.....	1.....	8653943
766.....	75997.....	Pan, 125C Side 1984-Up.....	1.....	8643575
774.....	25519848.....	Housing, 125/125C Driven Speed-O Gear (1" Aluminum Bullitt) 1980-Up.....	1.....	25519848
775.....	B79.....	Bolt, 125/125C Converter (Metric) 1980-Up.....	3.....	TBA
797.....	75081.....	Nut, 125/125C Holds External Shift Lever (Metric) 1980-Up.....	1.....	TBA
842.....	75621.....	Clip, 125/125C Holds Speed-O Housing to Cover 1980-Up.....	1.....	3708148
847.....	NI.....	SEE GM SPEEDO DRIVE GEAR SECTION.....	1.....	TBA
848.....	***.....	SEE GM SPEEDO DRIVEN GEAR PAGES.....	1.....	TBA

SNAP RINGS, PISTONS & MISCELLANEOUS

NI.....	K75928A.....	Snap Ring Kit, 125/125C 1980-Up.....	1.....	48680
886.....	75602.....	Snap Ring, 125/125C Holds Input Shell to Sungear .091" 1980-Up.....	1.....	8631602
886.....	75603.....	Snap Ring, 125/125C Holds Input Shell to Sungear .098" 1980-Up.....	1.....	8631603
886.....	75604.....	Snap Ring, 125/125C Holds Input Shell to Sungear .106" 1980-Up.....	1.....	8631604
886.....	75605.....	Snap Ring, 125/125C Holds Input Shell to Sungear .111" 1980-Up.....	1.....	8631605
886.....	75606.....	Snap Ring, 125/125C Holds Input Shell to Sungear .118" 1980-Up.....	1.....	8631606
886.....	75607.....	Snap Ring, 125/125C Holds Input Shell to Sungear .125" 1980-Up.....	1.....	8631607
886.....	75608.....	Snap Ring, 125/125C Holds Input Shell to Sungear .132" 1980-Up.....	1.....	8631608
886.....	75609.....	Snap Ring, 125/125C Holds Input Shell to Sungear .138" 1980-Up.....	1.....	8631609
887.....	75610.....	Snap Ring, 125/125C Holds Speed-O Seal in Speed-O Housing 1980-Up.....	1.....	TBA
887.....	75611.....	Snap Ring, 125/125C Holds Output Shaft to Differential 1980-Up.....	2.....	8631948
899.....	75458.....	Snap Ring, 125/125C Forward Drum to Driven Sprocket Support 1.83-1.93mm 1980-Up.....	1.....	8631258
899.....	75459.....	Snap Ring, 125/125C Forward Drum to Driven Sprocket Support 2.03-2.13mm 1980-Up.....	1.....	8631259
899.....	75460.....	Snap Ring, 125/125C Forward Drum to Driven Sprocket Support 2.23-2.33mm 1980-Up.....	1.....	8631260
899.....	75461.....	Snap Ring, 125/125C Forward Drum to Driven Sprocket Support 2.43-2.53mm 1980-Up.....	1.....	8631261
899.....	75462.....	Snap Ring, 125/125C Forward Drum to Driven Sprocket Support 2.63-2.73mm 1980-Up.....	1.....	8631262
905.....	K75998.....	Servo Assembly, 125/125C Intermediate 1.260" ID 1980-Up.....	1.....	TBA
905.....	K75998A.....	Servo Assembly, 125/125C Intermediate 1.495" ID 1980-Up.....	1.....	8652901
905.....	K75998B.....	Servo Assembly, 125/125C Intermediate 1.672" ID 1980-Up.....	1.....	TBA
906.....	75894.....	Spring, 125/125C Intermediate Servo Cushion 1980-Up.....	1.....	8631633
906.....	75894A.....	Spring, 125/125C Intermediate Servo Cushion (Red) 1980-Up.....	1.....	8631463
907.....	75922C.....	Piston, 125/125C Intermediate Servo 1980-Up.....	1.....	8652900
908.....	75850.....	Pin, 125/125C Intermediate Servo (No Groove) 1980-Up.....	1.....	8631923
908.....	75851.....	Pin, 125/125C Intermediate Servo (1 Groove) 1980-Up.....	1.....	8631924
908.....	75852.....	Pin, 125/125C Intermediate Servo (2 Groove) 1980-Up.....	1.....	8631925
909.....	75802.....	Cover, 125/125C Intermediate Servo 1.260" ID 1980-Up.....	1.....	8631702
909.....	75803.....	Cover, 125/125C Intermediate Servo 1.495" ID 1980-Up.....	1.....	8631703
909.....	75804.....	Cover, 125/125C Intermediate Servo 1.672" ID 1980-Up.....	1.....	8631704
916.....	75611.....	Anchor Plug, 125/125C Band 1980-Up.....	1.....	TBA
925.....	K75997.....	Accumulator Assembly, 125C 1-2 Accumulator 1980-Up.....	1.....	TBA
926.....	75893.....	Spring, 125/125C 1-2 Accumulator 1980-85 (Purple) 1980-Up.....	1.....	8631168
926.....	75893A.....	Spring, 125C 1-2 Accumulator 1985-Up (Purple) 1980-Up.....	1.....	8652501
927.....	75921.....	Piston, 125/125C 1-2 Accumulator 1980-Up.....	1.....	8665920
927.....	75921-01K.....	Pin Kit, 125C, 1-2 Accumulator Piston, OE Size (1-Piston & 1-Pin).....	1.....	Sonnax
928.....	75923.....	Pin, 125/125C 1-2 Accumulator 1980-Up.....	1.....	8665840
952.....	75909.....	Valve, 125/125C 2-3 Shift (Accumulator) 1980-Up.....	1.....	8643964
952.....	K75911.....	Valve & Spring Kit, 125/125C 2-3 Shift Fix (Accumulator) 1980-Up.....	1.....	TBA
958.....	75882A.....	Spacer, 125/125C Final Drive (Tin) 1980-Up.....	1.....	8652022
963.....	75623.....	Insert, 125/125C Under The Forward Piston 1980-Up.....	1.....	8643606
964.....	75760.....	Piston, 125/125C Forward Clutch 1980-Up.....	1.....	8637650
965.....	75763.....	Piston, 125/125C Direct Clutch 1980-Up.....	1.....	8631009
967.....	75762.....	Piston W/Insert, 125/125C Low/Reverse Clutch (Steel) 1980-92.....	1.....	TBA
967.....	75764.....	Piston W/Insert, 125C Low/Reverse Clutch (Aluminum) 1993-Up.....	1.....	TBA
974.....	75860.....	Spring, 125/125C Forward Clutch Return 1980-Up.....	1.....	TBA
975.....	75863.....	Spring W/Retainer, 125/125C Direct Clutch 1980-Up.....	1.....	8664636

125, 125C, 3T40

ILL#	Part#		QTY	REF#
977.....	65707	Spring, 125/125C Low/Reverse Clutch Return (Waved) 1980-92.....	1	8628222
977.....	65707A.....	Spring, 125/125C Low/Reverse Clutch Return (Diaphragm)(Update) 1993-Up.....	1	8683616
987.....	75888	Retainer, 125/125C Low/Reverse Clutch 1980-92	1	8631075
991.....	75631	Shaft, 125 Manual 1980-81	1	8637970
993.....	K75631	Linkage Assembly, 125/125C Internal 1980-Up	1	8682973
994.....	75632	Park Rod Actuator, 125/125C 1980-Up	1	TBA
995.....	K75824	Park Pawl Assembly, 125/125C 1980-Up.....	1	TBA
996.....	75635	Fittings, 125/125C Cooler Line 1980-Up	2	TBA
997.....	75992	T.V. Bracket, 125/125C 1980-Up	1	8631685
997.....	75634	Wire Link, 125/125C Linkage Assembly to T.V. Cable 1980-Up.....	1	TBA
999.....	K75637	Oil Tube Set, 125/125C 1980-Up	1	8664493

180, 180C (3L30)

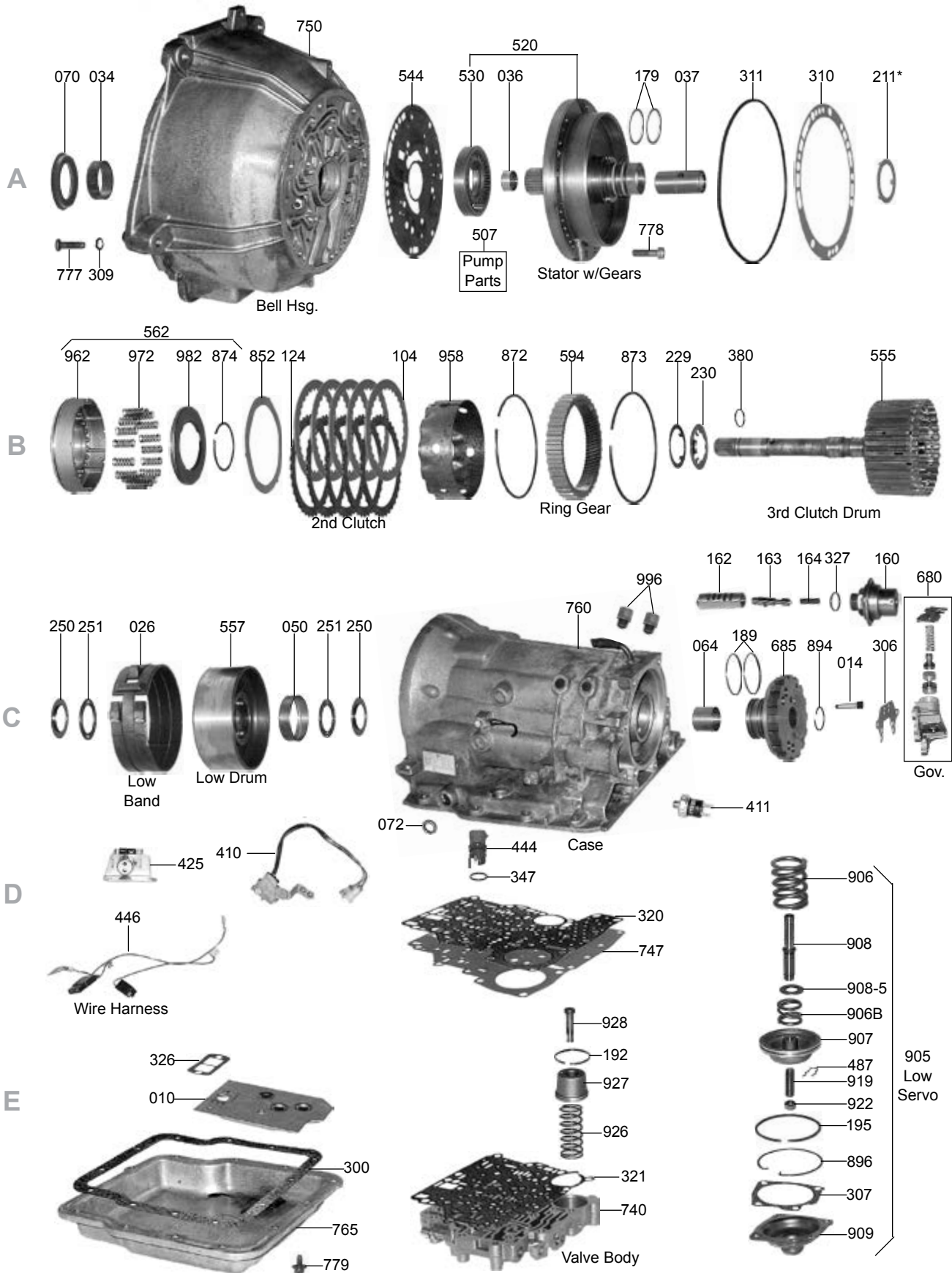

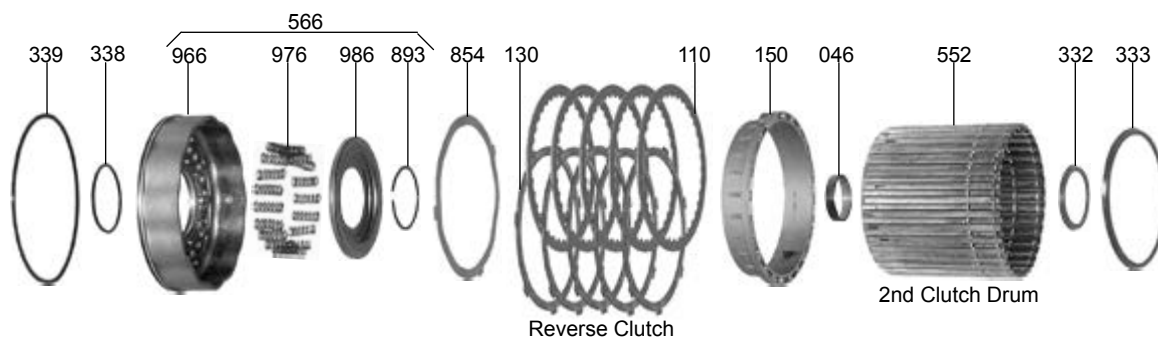

A

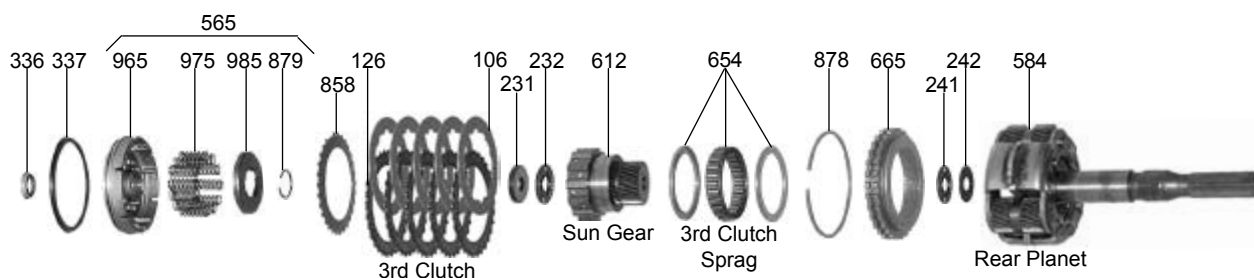

B

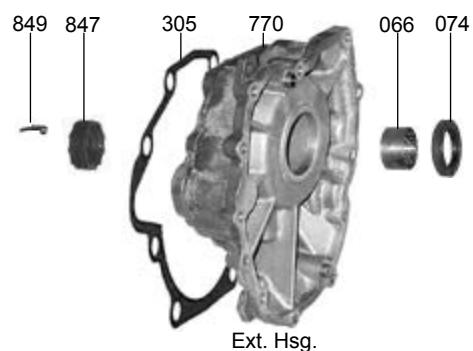

C

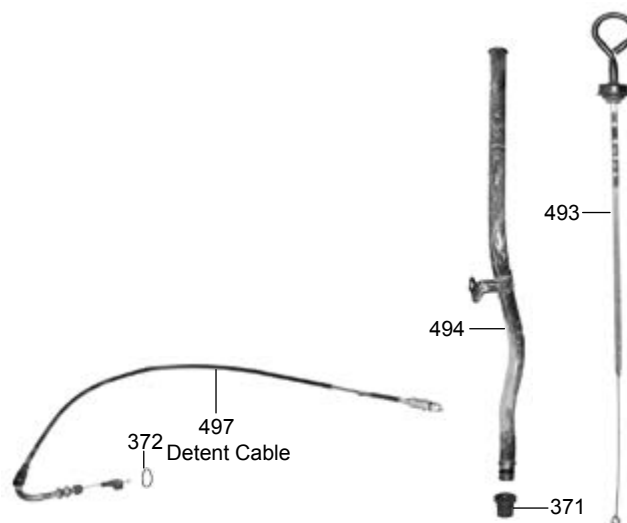

D

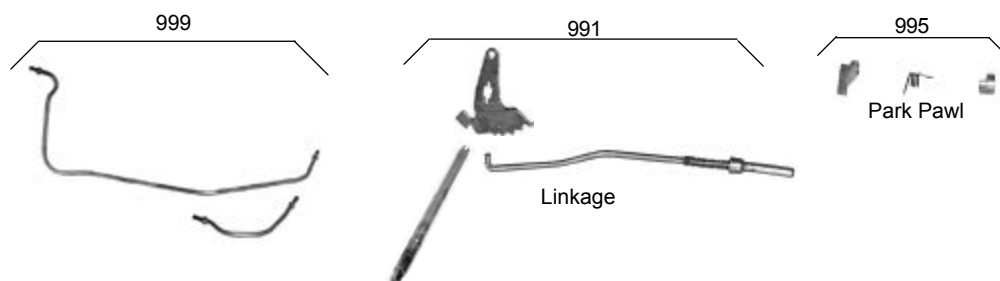

E

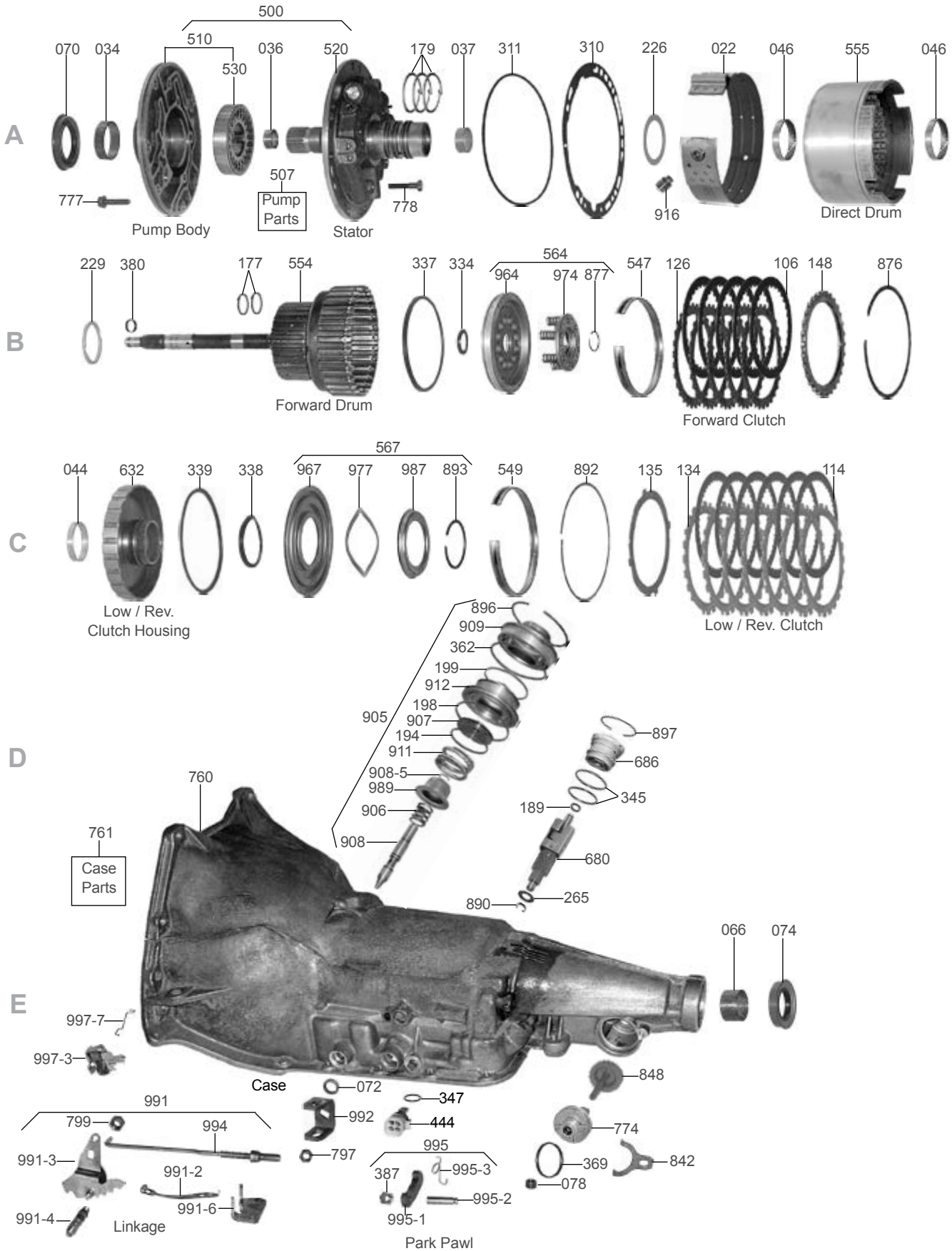

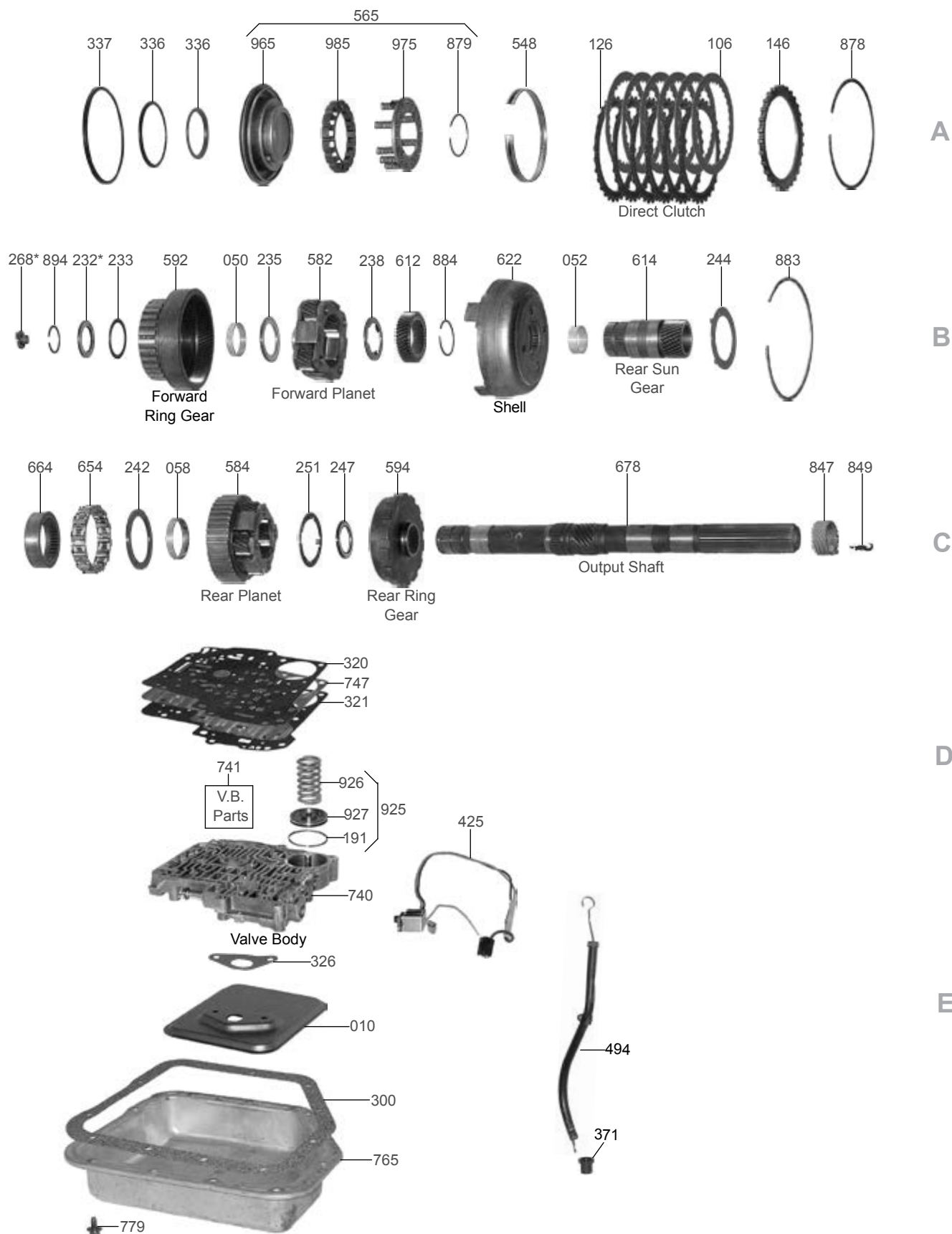

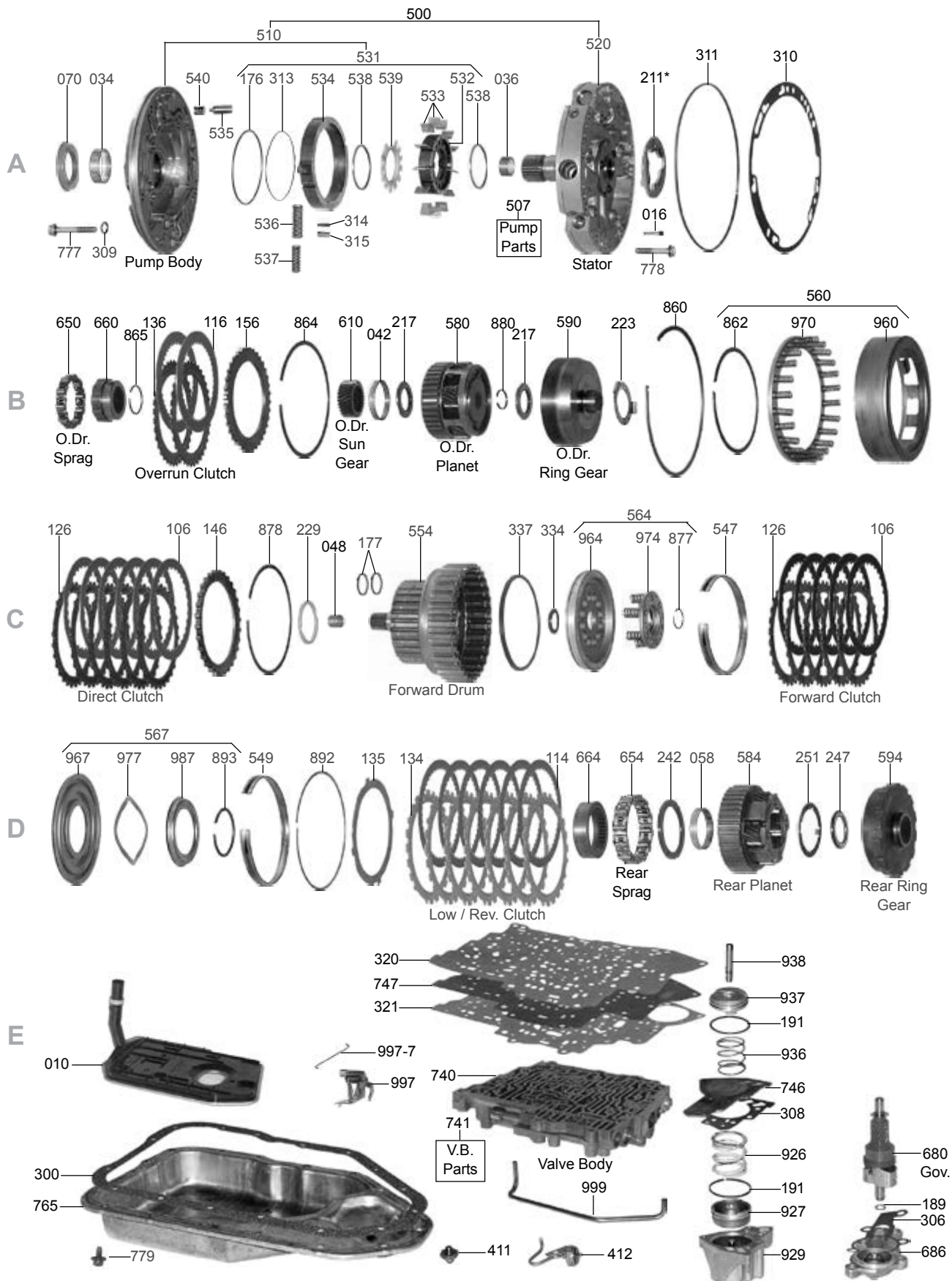

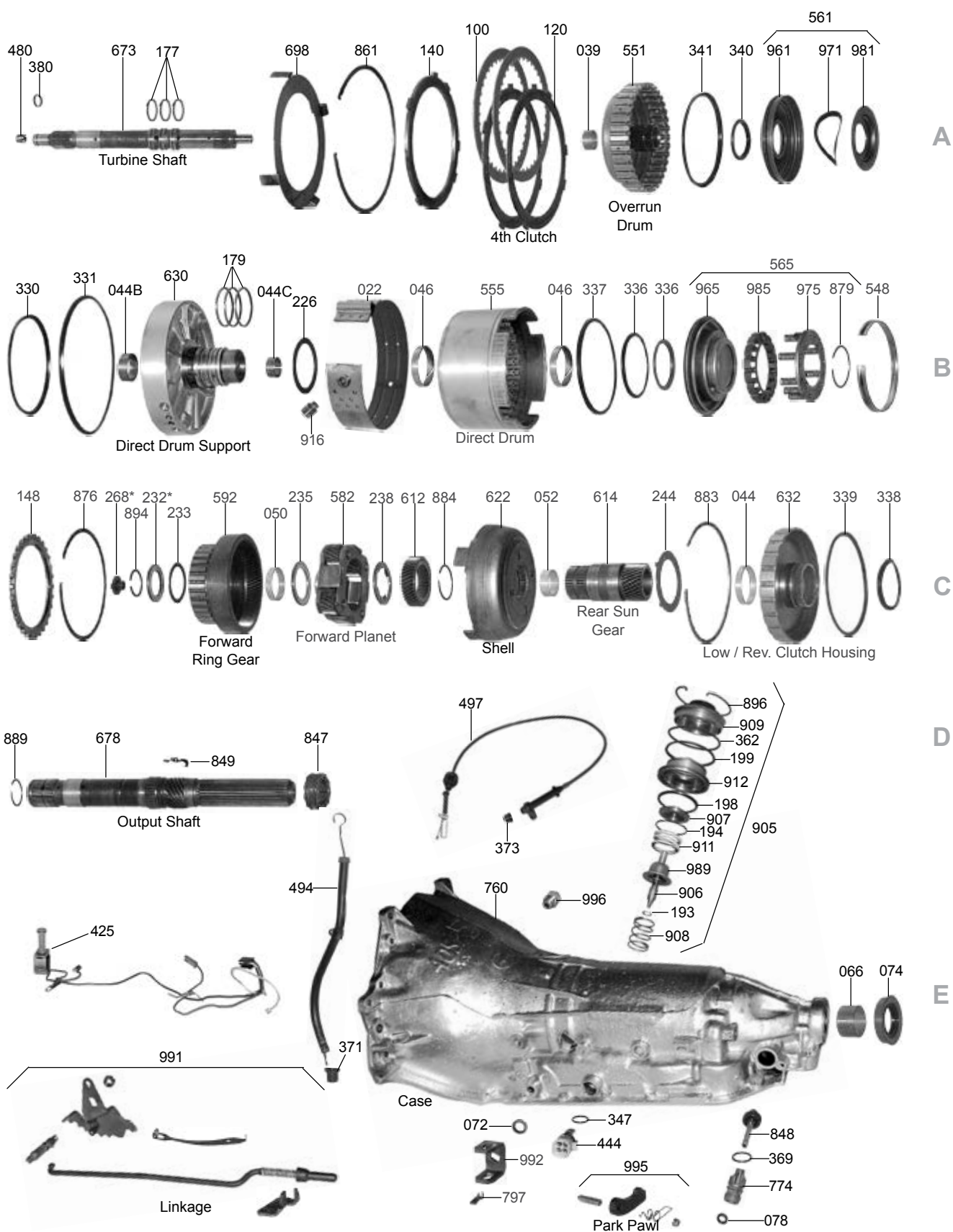



200, 200C, 200-4R

ILL#	Part#		QTY	REF#
PAPER & RUBBER KITS				
NI.....	K65900M-1.....	Paper & Rubber Kit, 200/200C 1976-1987.....	1.....	N/A
NI.....	K65900D-1.....	Paper & Rubber Kit, 200-4R 1981-1990.....	1.....	N/A
OVERHAUL KITS				
NI.....	K65900M.....	Overhaul Kit, 200/200C 1976-1987.....	1.....	N/A
NI.....	K65900D.....	Overhaul Kit, 200-4R 1981-1990.....	1.....	N/A
MASTER L/STEEL KITS				
NI.....	DK6500MS.....	Master L/Steels, 200/200C 1976-1987.....	1.....	N/A
NI.....	DK6500DS.....	Master L/Steels, 200-4R 1981-1990.....	1.....	N/A
MASTER W/STEELS KITS				
NI.....	DK6500M.....	Master W/Steels, 200/200C 1976-1987.....	1.....	N/A
NI.....	DK6500D.....	Master W/Steels, 200-4R 1981-1990.....	1.....	N/A
FILTERS				
010.....	65710.....	Filter, 200 Brass (Shallow Pan) 1976-E79.....	1.....	8628935
010.....	65710A.....	Filter, 200 Nylon (Deep Pan) L1979-87.....	1.....	8632949
010.....	65710B.....	Filter, 200-4R 1981-90.....	1.....	8634223
016.....	34665.....	Filter, 200-4R Pump Solenoid (Tapered) 1981-90.....	1.....	8627509
BANDS				
022.....	65700.....	Band, 200/200C/200-4R Flex (1.885" Wide) 1976-Up.....	1.....	8657210
022.....	65700H.....	Band, 200/200C/200-4R Flex (1.885" Wide) (Ray Pro Series) 1976-Up.....	1.....	RPS77200
022.....	65700HP.....	Band, 200/200C/200-4R Flex (2.300" Wide) (Red) 1976-Up.....	1.....	Alto
022.....	65700K.....	Band, 200/200C/200-4R Flex (1.885" Wide) (Kevlar) 1976-Up.....	1.....	8657210
BUSHINGS				
030.....	K65901C.....	Bushing Kit, 200/200C 1976-87.....	1.....	TBA
030.....	K65901D.....	Bushing Kit, 200-4R 1981-90.....	1.....	TBA
034.....	65005.....	Bushing, 200/200C/200-4R Pump Body 1976-90.....	1.....	8649963
036.....	65002.....	Bushing, 200/200C/200-4R Stator Support (Front) 1976-90.....	1.....	8628915
037.....	65003.....	Bushing, 200/200C Stator Support (Rear) 1976-87.....	1.....	8628916
039.....	65010.....	Bushing, 200-4R Overrun Drum 1981-90.....	1.....	8634908
042.....	75006.....	Bushing, 200-4R Overdrive Planet 1981-90.....	1.....	8631905
044.....	65006.....	Bushing, 200/200C/200-4R Low/Reverse Cl Hsg (Center Support) 1976-90.....	1.....	8628929
044.....	65016.....	Bushing, 200-4R Direct Drum Support (Rear) 1981-90.....	1.....	8634913
044.....	65015.....	Bushing, 200-4R Direct Drum Support (Front) 1981-90.....	1.....	8634907
046.....	65001.....	Bushing, 200/200C Direct Drum (Bronze)(Rear)(1.880" OD) 1976-87.....	1.....	8628917
046.....	65000.....	Bushing, 200/200C Direct Drum (Front) (2.110" OD) 1976-87.....	1.....	8628918
046.....	65013.....	Bushing, 200-4R Direct Drum (Front) 1981-90.....	1.....	8634919
046.....	65001.....	Bushing, 200-4R Direct Drum (Babbitt)(Rear) 1981-90.....	1.....	8634917
048.....	65017.....	Bushing, 200-4R Forward Drum (Pilot) 1981-90.....	1.....	8634925
050.....	65012.....	Bushing, 200/200C/200-4R Front Ring Gear 1976-90.....	1.....	8630990
052.....	65008.....	Bushing, 200/200C/200-4R Rear Sun Gear 1976-90.....	1.....	8628928
058.....	65009.....	Bushing, 200/200C/200-4R Rear Planet 1976-90.....	1.....	8628947
066.....	8008.....	Bushing, 200/200C/200-4R Extension Housing (Babbitt) 1976-90.....	1.....	3717682
066.....	38004.....	Bushing, 200/200C/200-4R Extension Housing (Bronze) 1976-90.....	1.....	6260048
066.....	8008T.....	Bushing, 200/200C/200-4R Extension Housing (Teflon) 1976-90.....	1.....	6260048
METAL CLAD SEALS				
070.....	65151.....	Seal, 200/200C/200-4R Front 1976-90.....	1.....	8657116
072.....	38511.....	Seal, 200/200C/200-4R Linkage Shaft 1976-90.....	1.....	8623056
074.....	8850B.....	Seal, 200/200C/200-4R Rear (With Flange)(No Boot) 1976-90.....	1.....	1243402
074.....	16695ES.....	Seal, 200/200C/200-4R Rear (With Flange)(With Short Boot) 1969-86.....	1.....	TBA
075.....	35746YS.....	Seal, 200/200C/200-4R Drive Shaft Yoke (Teckpak).....	1.....	35746YS
078.....	3991.....	Seal, 200/200C/200-4R Speed-O Shaft 1976-90.....	1.....	1240382
089.....	77991.....	Retainer, 200-4R Front Seal Lock 1981-90.....	1.....	8654491
FRICTIONS				
100.....	65106.....	Friction, 200-4R 4th Clutch .080" 1981-90.....	2.....	8657170
100.....	65106HD.....	Friction, 200-4R 4th Clutch .080" (HD / Hi-Perf Red) 1981-90.....	2.....	TBA
106.....	65103.....	Friction, 200/200C/200-4R Forward & Direct Clutch .078" 1976-90.....	9-11.....	8657168
106.....	65103HD.....	Friction, 200/200C/200-4R Forward & Direct Clutch .078" (HD / Hi-Perf Red) 1976-90.....	9-11.....	TBA
106.....	BP65103.....	Friction, 200/200C/200-4R Forward & Direct Clutch .078" (Ray Blue Plate) 1976-90.....	9-11.....	R577440
106.....	65103XHD.....	Friction, 200/200C/200-4R Forward & Direct Clutch .061" (Hi-Perf.) 1976-90.....	9-11.....	TBA
106.....	K65103HD.....	Friction Kit, 200/200C/200-4R Fwd & Dir Clutch .078" (Hi-Perf.)(5 Per Kit) Alto 1976-Up.....	1-2.....	TBA

200, 200C, 200-4R

ILL#	Part#		QTY	REF#
114.....	65102	Friction, 200/200C/200-4R Low/Reverse Clutch .078" 1976-90.....	4-6.....	8669069
114.....	65102HD	Friction, 200/200C/200-4R Low/Reverse Clutch .078" (HD / Hi-Perf Red) 1976-90.....	4-6.....	TBA
114.....	K65102HD	Friction Kit, 200/200C/200-4R Low/Rev Clutch .078" (Hi-Perf.)(6 Per Kit) Alto 1976-Up.....	1.....	TBA
116.....	65107	Friction, 200-4R Overrun Clutch .080" 1981-90.....	2.....	8657031
116.....	65107HD	Friction, 200-4R Overrun Clutch .080" 1981-90 (HD / Hi-Perf Red).....	2.....	TBA
119.....	K65MF	Friction Module, 200/200C 1976-87.....	1.....	TBA
119.....	K65FHD	Friction Module, 200/200C (Hi-Perf Red) 1976-87.....	1.....	043752HP
119.....	K65DF	Friction Module, 200-4R 1981-90.....	1.....	TBA
119.....	K65DHPF	Friction Module, 200-4R (High Performance) Red Eagle (Alto).....	1.....	043752AHP
119.....	K65D-1	Friction Module, 200-4R (Ray Stage-1) 1981-90.....	1.....	RCPS-01
STEELS				
120.....	65109	Steel, 200-4R 4th Clutch .080" 1981-90.....	3.....	8634026
126.....	65100	Steel, 200/200C/200-4R Direct Clutch .090" 1976-90.....	5-6.....	8628484
126.....	65104	Steel, 200/200C/200-4R Forward Clutch .077" (Flat) 1976-90.....	5-6.....	8678902
126.....	65105	Steel, 200/200C/200-4R Forward Clutch .060" (Waved) 1976-90.....	1.....	8678901
126.....	65105C	Steel, 200/200C/200-4R Forward Clutch .060" (Flat)(Commercial) 1976-90.....	AR.....	TBA
126.....	65100X	Steel, 200-4R Direct Clutch .100" (Oversize) 1981-90.....	AR.....	TBA
126.....	65104X	Steel, 200/200C Forward Clutch .088" (Oversize) 1976-90.....	AR.....	TBA
134.....	65101	Steel, 200/200C/200-4R Low/Reverse Clutch .076" 1976-90.....	6.....	8678922
134.....	65101X	Steel, 200/200C/200-4R Low/Reverse Clutch .092" (Oversize) 1976-90.....	AR.....	TBA
135.....	65108	Steel, 200/200C/200-4R Low/Reverse Clutch .078" (Waved) 1976-90.....	1.....	8633371
136.....	65112	Steel, 200-4R Overrun Clutch .080" 1981-90.....	2.....	8634050
139.....	K65MS	Steel Module, 200/200C 1976-87.....	1.....	TBA
139.....	K65DS	Steel Module, 200-4R 1981-90.....	1.....	TBA
PRESSURE PLATES				
140.....	65110	Pressure Plate, 200-4R 4th Clutch (Top) 1981-90.....	1.....	8634866
146.....	65716	Pressure Plate, 200/200C/200-4R Dir Clutch (200/200C/200-4R Fwd Clutch 1976-Up.....	1-2.....	8678925
148.....	65716	Pressure Plate, 200-4R Forward Clutch (Use 54146A).....	1.....	8628088
156.....	65113	Pressure Plate, 200-4R Overrun Clutch 1981-90.....	1.....	8634052
VALVE BODY KITS				
165.....	K65908	Valve Body Kit, 200 (Transgo) 1976-78.....	1.....	SK@ 200
165.....	K65908A	Valve Body Kit, 200/200C (Transgo) 1979-87.....	1.....	SK@ 279
165.....	K65877	Valve Kit, 200C Lock-Up Valve (Transgo) 1979-87.....	1.....	200-LU
165.....	K65908AS	Valve Body Kit, 200/200C (Superior) 1976-87.....	1.....	K-200
165.....	K65908R	Valve Body Kit, 200-4R (Transgo) 1981-90.....	1.....	SK@ 200/4R
165.....	K65908RS	Valve Body Kit, 200-4R (Superior) 1981-90.....	1.....	K-200-4R
165.....	K2004RV	Valve Body Kit, 200-4R (With Steel Boost Valve & Sleeve)(Superior) 1981-90.....	1.....	K-200-4R-V
165.....	K77908TL	Pressure Regulator Valve, 200-4R "Dean Valve", Corrects: Buzz, Rotor Breakage (Superior).....	1.....	STL001
165.....	K77877	Pump Ring Kit, 200-4R No-Yo-Yo (Transgo) 1981-90.....	1.....	700PK
165.....	K77877R	Pump Ring Kit, 200-4R No-Yo-Yo (Hi-Perf.)(Transgo) 1981-90.....	1.....	700PKH
171.....	200-4R-HD2	Valve Body Kit, 200-4R (Crisp to Full Race)(Transgo) 1981-90.....	1.....	200/4R-HD2
171.....	K2004RHP	Valve Body Kit, 200-4R (Hi-Perf.)(Superior) 1981-90.....	1.....	K-200-4R-HP
SEALING RINGS				
175.....	K65903R	Ring Kit, 200/200C (Metal & Teflon) 1976-87.....	1.....	TBA
175.....	K65903T	Ring Kit, 200/200C (19-Teflon) 1976-87.....	1.....	TBA
175.....	K65903D	Ring Kit, 200-4R (13-T, 3- Seal Plated Metal) 1981-90.....	1.....	TBA
176.....	65321	Ring, 200-4R Pump Slide (Metal) 1981-90.....	1.....	8634079
177.....	65301	Ring, 200/200C/200-4R Turbine Shaft & Forward Drum Shaft (Metal) 1976-90.....	2-4.....	8628090
177.....	65301T	Ring, 200/200C/200-4R Turbine Shaft & Forward Drum Shaft (Teflon, Scarf Cut) 1976-90.....	2-4.....	8628090
177.....	65301TS	Ring, 200-4R Turbine Shaft (Teflon, Solid) 1981-90.....	1.....	8634598
179.....	65300T	Ring, 200/200C Stator (Teflon) 1976-87.....	3.....	8628055
179.....	65320	Ring, 200-4R Direct Drum Support (Metal) 1981-90.....	3.....	8634156
189.....	65309T	Ring, 200/200C Governor (Teflon) 1976-87.....	1.....	8633455
189.....	65309J	Ring, 200-4R Governor (Teflon) 1981-90.....	1.....	8632588
191.....	65302	Ring, 200/200C Accumulator (Metal) 1976-87.....	1.....	8634161
191.....	65302T	Ring, 200/200C Accumulator 1976-87 & 200-4R 3-4 Accumulator (Teflon) 1981-90.....	1-2.....	8634161
191.....	65322T	Ring, 200-4R 1-2 Accumulator (Teflon) 1981-90.....	1.....	8634390
352.....	65128	Lathe Cut Seal, 200-4R 1-2 Accumulator 1981-90.....	1.....	TBA
354.....	65128	Lathe Cut Seal, 200-4R 3-4 Accumulator 1981-90.....	1.....	8635568
193.....	65179	Ring, 200/200C/200-4R Intermediate Servo Pin (Teflon) 1976-90.....	1.....	8630120
194.....	65310	Ring, 200/200C Intermediate Servo Piston (Inner) 2.79" (Metal) 1976-87.....	1.....	8631473
194.....	65310T	Ring, 200/200C Intermediate Servo Piston (Inner) 2.79" (Teflon) 1976-87.....	1.....	8631473
194.....	65311	Ring, 200/200C/200-4R Intermediate Servo Piston (Inner) 2.28" (Metal) 1976-90.....	1.....	8632150
194.....	65311T	Ring, 200/200C/200-4R Intermediate Servo Piston (Inner) 2.28" (Teflon) 1976-90.....	1.....	8632150



200, 200C, 200-4R

ILL#	Part#		QTY	REF#
194.....	65312.....	Ring, 200/200C Intermediate Servo Piston (Inner) 1.96" (Metal) 1976-87.....	1.....	8630568
194.....	65312T.....	Ring, 200/200C Intermediate Servo Piston (Inner) 1.96" (Teflon) 1976-87.....	1.....	8630568
194.....	65313.....	Ring, 200/200C Intermediate Servo Piston (Inner) 2.15" (Metal) 1976-87.....	1.....	8632149
195.....	65313T.....	Ring, 200/200C Intermediate Servo Piston (Inner) 2.15" (Teflon) 1976-87.....	1.....	8632149
194.....	65314.....	Ring, 200/200C/200-4R Intermediate Servo Piston (Inner) 2.41" (Metal) 1976-90.....	1.....	8632151
194.....	65314T.....	Ring, 200/200C/200-4R Intermediate Servo Piston (Inner) 2.41" (Teflon) 1976-90.....	1.....	8632151
198.....	65303.....	Ring, 200/200C/200-4R Intermediate Servo Piston (Outer)(Large, Metal) 1976-90.....	1.....	8628123
198.....	65303T.....	Ring, 200/200C/200-4R Intermediate Servo Piston (Outer)(Large, Teflon) 1976-90.....	1.....	8628123
361.....	K65900-4.....	Lip Seal Set, 200/200C/200-4R Servo 1976-90.....	1.....	TBA
199.....	65304.....	Ring, 200/200C/200-4R Intermediate Servo Piston (Outer) 2.67" (Small, Metal) 1976-90.....	1.....	8628124
199.....	65304T.....	Ring, 200/200C/200-4R Intermediate Servo Piston (Outer) 2.67" (Small, Teflon) 1976-90.....	1.....	8628124
199.....	65306.....	Ring, 200/200C Intermediate Servo Piston (Outer) 2.35" (Small, Metal) 1976-87.....	1.....	8628697
199.....	65306T.....	Ring, 200/200C Intermediate Servo Piston (Outer) 2.35" (Small, Teflon) 1976-87.....	1.....	8628697
199.....	65307.....	Ring, 200/200C/200-4R Intermediate Servo Piston (Outer) 2.89" (Small, Metal) 1976-90.....	1.....	8628125
199.....	65307T.....	Ring, 200/200C/200-4R Intermediate Servo Piston (Outer) 2.89" (Small, Teflon) 1976-90.....	1.....	8628125
199.....	65308.....	Ring, 200/200C Intermediate Servo Piston (Outer) 2.53" (Small, Metal) 1976-87.....	1.....	8630080
199.....	65308T.....	Ring, 200/200C Intermediate Servo Piston (Outer) 2.53" (Small, Teflon) 1976-87.....	1.....	8630080
538.....	65925S.....	Ring, 200-4R Pump Vane (Steel) 1981-90.....	2.....	8657692
538.....	K65695.....	Ring & Spring Kit, 200-4R (2 Vane Rings, Inner & Outer Slide Springs & Press Reg Spring 81-.....	1.....	TBA

WASHERS & BEARINGS

200.....	K65907.....	Washer Kit, 200/200C (W/Out Selectives) 1976-87.....	1.....	TBA
200.....	K65907D.....	Washer Kit, 200-4R (W/Out Selectives) 4-Metal / 4-Plastic, 1981-90.....	1.....	TBA
201.....	K65907B.....	Bearing Kit, 200/200C 1976-87.....	1.....	TBA
201.....	K65907E.....	Bearing Kit, 200-4R 1981-90.....	1.....	TBA
211.....	65420.....	Washer, 200-4R Stator .169" (# 1) 1981-90.....	1.....	8634120
211.....	65420A.....	Washer, 200-4R Stator .174" (# 2) 1981-90.....	1.....	8634121
211.....	65420B.....	Washer, 200-4R Stator .178" (# 3) 1981-90.....	1.....	8634122
211.....	65420C.....	Washer, 200-4R Stator .184" (# 4) 1981-90.....	1.....	8634123
211.....	65420D.....	Washer, 200-4R Stator .188" (# 5) 1981-90.....	1.....	8634124
211.....	65420E.....	Washer, 200-4R Stator .193" (# 6) 1981-90.....	1.....	8634125
211.....	65420F.....	Washer, 200-4R Stator .198" (# 7) 1981-90.....	1.....	8634386
211.....	65420G.....	Washer, 200-4R Stator .202" (# 8) 1981-90.....	1.....	8634387
211.....	65420H.....	Washer, 200-4R Stator .207" (# 9) 1981-90.....	1.....	8634388
217.....	65422.....	Bearing, 200-4R Overdrive Planet to Overdrive Ring Gear 1981-90.....	1.....	8634035
223.....	65425.....	Washer, 200-4R Overdrive Ring Gear to Direct Drum Support 1981-90.....	1.....	8634146
226.....	65400.....	Washer, 200/200C Pump to Direct Drum 1976-87.....	1.....	8628056
226.....	65426.....	Washer, 200-4R Direct Drum Support to Direct Drum 1981-90.....	1.....	8634157
229.....	65401.....	Washer, 200/200C/200-4R Direct Drum to Forward Drum 1976-90.....	1.....	8628091
232.....	65436.....	Shim, 200/200C/200-4R (.007) (Use With #232 To Adjust Front Planet End Play).....	AR.....	TBA
232.....	65403J.....	Washer, 200/200C/200-4R Forward Drum to Hub .100" 1976-90.....	1.....	TBA
232.....	65403.....	Washer, 200/200C/200-4R Forward Drum to Hub .117" (# 1) 1976-90.....	1.....	8630891
232.....	65403A.....	Washer, 200/200C/200-4R Forward Drum to Hub .124" (# 2) 1976-90.....	1.....	8630892
232.....	65403B.....	Washer, 200/200C/200-4R Forward Drum to Hub .131" (# 3) 1976-90.....	1.....	8630893
232.....	65403C.....	Washer, 200/200C/200-4R Forward Drum to Hub .138" (# 4) 1976-90.....	1.....	8630894
232.....	65403D.....	Washer, 200/200C/200-4R Forward Drum to Hub .145" (# 5) 1976-90.....	1.....	8630895
232.....	65403E.....	Washer, 200/200C/200-4R Forward Drum to Hub .152" (# 6) 1976-90.....	1.....	8630896
232.....	65403F.....	Washer, 200/200C/200-4R Forward Drum to Hub .159" (# 7) 1976-90.....	1.....	8630897
232.....	65403G.....	Washer, 200/200C/200-4R Forward Drum to Hub .166" (# 8) 1976-90.....	1.....	8630898
232.....	65403H.....	Washer, 200/200C/200-4R Forward Drum to Hub .173" (# 9) 1976-90.....	1.....	8630899
233.....	65404.....	Washer, 200/200C/200-4R Forward Hub to Spacer 1976-90.....	1.....	8628765
235.....	65405.....	Bearing, 200/200C/200-4R Front Planet to Hub 1976-90.....	1.....	8628202
238.....	65406.....	Bearing, 200/200C/200-4R Front Planet to Sun Gear 1976-90.....	1.....	8633875
242.....	65408.....	Washer, 200/200C/200-4R Rear Planet to Sprag Race 1976-90.....	1.....	8628182
242.....	65408A.....	Bearing, 200/200C/200-4R Rear Planet to Sprag Race 1976-90.....	1.....	8648389
286.....	65408A.....	Bearing, 200/200C/200-4R Rear Planet To Sprag Race 1976-90.....	1.....	TBA
244.....	65407A.....	Washer, 200/200C/200-4R Shell to Low/Reverse Clutch Hsg .060" (Plastic) 1976-90.....	1.....	8628766
244.....	65407B.....	Washer, 200/200C/200-4R Shell to Low/Reverse Clutch Hsg .080" (Plastic) 1976-90.....	1.....	TBA
244.....	34501A.....	Washer, 200/200C/200-4R Shell to Low/Reverse Clutch Hsg (Metal) 1976-90.....	1.....	8628549
268.....	34501A.....	Washer, 200/200C/200-4R Low/Reverse Clutch Housing (4 Tab) (Metal).....	1.....	8626372
247.....	65409.....	Bearing, 200/200C/200-4R Sun Gear to Rear Ring Gear 1976-90.....	1.....	8628962
251.....	65415.....	Washer, 200/200C/200-4R Rear Planet to Rear Ring Gear 1976-90.....	1.....	8628188
266.....	65416.....	Washer, 200/200C/200-4R Driven Governor Gear to Case 1976-90.....	1.....	8628584
268.....	65402.....	Washer, 200/200C/200-4R Forward Drum to Output Shaft .068" (# 1) 1976-90.....	1.....	8639291
268.....	65402A.....	Washer, 200/200C/200-4R Forward Drum to Output Shaft .073" (# 2) 1976-90.....	1.....	8639292
268.....	65402B.....	Washer, 200/200C/200-4R Forward Drum to Output Shaft .078" (# 3) 1976-90.....	1.....	8639293
268.....	65402C.....	Washer, 200/200C/200-4R Forward Drum to Output Shaft .083" (# 4) 1976-90.....	1.....	8639294
268.....	65402D.....	Washer, 200/200C/200-4R Forward Drum to Output Shaft .088" (# 5) 1976-90.....	1.....	8639295

200, 200C, 200-4R

ILL#	Part#		QTY	REF#
268.....	65402E.....	Washer, 200/200C/200-4R Forward Drum to Output Shaft .093" (# 6) 1976-90	1.....	8639296
268.....	65402F.....	Washer, 200/200C/200-4R Forward Drum to Output Shaft .098" (# 7) 1976-90	1.....	8639297
268.....	65402G.....	Washer, 200/200C/200-4R Forward Drum to Output Shaft .103" (# 8) 1976-90	1.....	8639298
268.....	65402H.....	Washer, 200/200C/200-4R Forward Drum to Output Shaft .108" (# 9) 1976-90	1.....	8639299
268.....	65402J.....	Washer, 200/200C/200-4R Forward Drum to Output Shaft .113" (# 10) 1976-90	1.....	8639300
268.....	65402K.....	Washer, 200/200C/200-4R Forward Drum to Output Shaft .118" (# 11) 1976-90	1.....	8639301
268.....	65402L.....	Washer, 200/200C/200-4R Forward Drum to Output Shaft .123" (# 12) 1976-90	1.....	8639302
268.....	65402M.....	Washer, 200/200C/200-4R Forward Drum to Output Shaft .128" (# 13) 1976-90	1.....	8639303
268.....	65402N.....	Washer, 200/200C/200-4R Forward Drum to Output Shaft .133" (# 14) 1976-90	1.....	8639304
268.....	65402P.....	Washer, 200/200C/200-4R Forward Drum to Output Shaft .138" (# 15) 1976-90	1.....	8639305

GASKETS & RUBBER COMPONENTS

300.....	65500.....	Gasket, 200/200C Pan 1976-87	1.....	8633380
300.....	65502.....	Gasket, 200-4R Pan 1981-90	1.....	8634198
306.....	65541.....	Gasket, 200-4R Governor Cover 1981-90.....	1.....	8634477
308.....	65542.....	Gasket, 200-4R Accumulator Housing to Plate 1981-90	1.....	8634166
309.....	13268A.....	Gasket, 200/200C/200-4R Pump Bolt 1976-90	6.....	8626281
310.....	65531.....	Gasket, 200 Pump to Case 1976-78	1.....	8633899
310.....	65531A.....	Gasket, 200/200C Pump to Case 1979-87	1.....	TBA
310.....	65534.....	Gasket, 200-4R Pump to Case 1981-90	1.....	8634047
311.....	65532.....	O-Ring, 200/200C Pump 1976-87	1.....	8628052
311.....	65533.....	O-Ring, 200-4R Pump 1981-90.....	1.....	8634046
313.....	65174.....	O-Ring, 200-4R Pump Slide 1981-90	1.....	8634088
314.....	65170.....	Seal, 200-4R Pump Slide (Rubber) 1981-90	1.....	8631283
315.....	65180.....	Seal, 200-4R Pump Slide (Teflon) 1981-90	1.....	8631877
320.....	65538.....	Gasket, 200 Valve Body (Upper) 1976-78.....	1.....	8630445
320.....	65538A.....	Gasket, 200C Valve Body (Upper) 1979-87	1.....	8633624
320.....	65540.....	Gasket, 200-4R Valve Body (Upper) 1981-90	1.....	8634653
321.....	65537.....	Gasket, 200 Valve Body (Lower) 1976-78.....	1.....	8628870
321.....	65537A.....	Gasket, 200C Valve Body (Lower) 1979-87	1.....	8633623
321.....	65539.....	Gasket, 200-4R Valve Body (Lower) 1981-90	1.....	8634654
326.....	65535.....	Gasket, 200/200C Filter 1979-87	1.....	8628300
328.....	3205.....	O-Ring, 200C Lock/Up Solenoid 1978-87	1.....	8630052
328.....	13503.....	O-Ring, 200-4R Lock/Up Solenoid 1981-90	1.....	8630049
330.....	65575.....	Lip Seal, 200-4R 4th Clutch (Inner) 1981-90	1.....	8635562
331.....	65574.....	Lip Seal, 200-4R 4th Clutch (Outer) 1981-90	1.....	8634024
334.....	65564.....	Lip Seal, 200/200C/200-4R Forward Clutch Piston (Inner) 1976-90	1.....	8630102
336.....	65562.....	Lip Seal, 200/200C/200-4R Direct Clutch Piston (Inner) 1976-90	1.....	8628079
336.....	65561.....	Lip Seal, 200/200C/200-4R Direct Clutch Piston (Center) 1976-90	1.....	8630295
337.....	65560.....	Lip Seal, 200/200C/200-4R Forward & Direct Clutch Piston (Outer) 1976-90	2.....	8628078
338.....	65556.....	Lip Seal, 200/200C/200-4R Low/Reverse Clutch Piston (Inner) 1976-90	1.....	8628246
339.....	65565.....	Lip Seal, 200/200C/200-4R Low/Reverse Clutch Piston (Outer) 1976-90	1.....	8628364
338.....	K65556.....	Lip Seal Set, 200/200C/200-4R Low/Reverse Clutch Piston 1976-90	1.....	TBA
340.....	65573.....	Lip Seal, 200-4R Overrun Clutch Piston (Inner) 1981-90.....	1.....	8634054
341.....	65572.....	Lip Seal, 200-4R Overrun Clutch Piston (Outer) 1981-90	1.....	8634053
345.....	3131.....	O-Ring, 200/200C Governor Cover (Outer) 1976-87	1.....	8628955
345.....	3820.....	O-Ring, 200/200C Governor Cover (Inner) 1976-87	1.....	8628248
352.....	65128.....	Lathe Cut Seal, 200-4R 1-2 Accumulator 1981-90.....	1.....	TBA
354.....	65128.....	Lathe Cut Seal, 200-4R 3-4 Accumulator 1981-90.....	1.....	8635568
361.....	3256A.....	Lip Seal, 200/200C/200-4R Servo (Inner) 2.360" OD, 1976-90	1.....	8639782
361.....	3256B.....	Lip Seal, 200/200C/200-4R Servo (Inner) 2.540" OD, 1976-90	1.....	8639783
361.....	3256C.....	Lip Seal, 200/200C/200-4R Servo (Inner) 2.670" OD, 1976-90	1.....	8639784
361.....	3256D.....	Lip Seal, 200/200C/200-4R Servo 68mm (Outer) 1976-90	1.....	TBA
361.....	3256E.....	Lip Seal, 200/200C/200-4R Servo 64.5mm (Outer) 1976-90	1.....	TBA
361.....	K65900-4.....	Lip Seal Set, 200/200C/200-4R Servo 1976-90	1.....	TBA
362.....	3256.....	O-Ring, 200/200C/200-4R Servo Cover 1976-87	1.....	8628136
362.....	K014SS.....	Seal Set For 200-4R Servo Super Servo #K65840 (Contains: 2 Lip Seals, 1-O-Ring)	1.....	Superior
336.....	3410.....	O-Ring, 200/200C/200-4R Speed-O Sleeve (Inner) 1976-87	1.....	1240382
369.....	3126.....	O-Ring, 200/200C/200-4R Speed-O Sleeve (Outer)(BPO Case Only) 1976-87	1.....	TBA
369.....	3718.....	O-Ring, 200-4R Speed-O Housing 1982-Up.....	1.....	TBA
371.....	3291.....	O-Ring, 200/200C/200-4R Filler Tube 1969-79.....	1.....	6264902
371.....	3292.....	Boot, 200C/200-4R Filler Tube 1980-86.....	1.....	1259475
373.....	3566.....	O-Ring, 200/200C/200-4R Detent 1976-90	1.....	358424
373.....	13582.....	Boot, 200/200C/200-4R Detent 1976-90	1.....	25518260
379.....	77547.....	Seal, 200-4R Filter 1982-92	1.....	TBA
380.....	13503.....	O-Ring, 200/200C/200-4R Input Shaft 1976-90	1.....	8630049
380.....	13503A.....	O-Ring, 200C Turbine Shaft (Goes Behind Splines) 1982-Up (4 & 6 Cylinder Type)	1.....	8662686
386.....	65167.....	Cup Plug Seal, 200/200C/200-4R Low/Reverse Clutch Housing 1976-90.....	1.....	8631577



200, 200C, 200-4R

ILL#	Part#		QTY	REF#
390.....	K65900-2.....	External Seal Kit, 200/200C 1976-Up.....	1.....	TBA
390.....	K65900D-2.....	External Seal Kit, 200-4R 1981-90.....	1.....	TBA

TECHNICAL MANUALS

400.....	TM200/C.....	Manual, 200C Technical 1979-87.....	1.....	THM200C
400.....	TM200-4R.....	Manual, 200-4R Technical 1981-90.....	1.....	200-4R

ELECTRICAL COMPONENTS

411.....	65660.....	Switch, 200C Pressure 1983-87.....	1.....	24200843
411.....	65618.....	Switch, 200-4R 4th Clutch Pressure (1 Prong) 1981-90.....	1.....	8683502
412.....	65618A.....	Switch, 200-4R Pressure (2 Prong) 1981-90.....	1.....	8643710
416.....	35640A.....	Switch, 200C/200-4R Governor (36-40 PSI) 1979-90.....	1.....	8648062
416.....	65646.....	Switch, 200C/200-4R Governor (46 PSI) 1979-90.....	1.....	8648063
416.....	65663.....	Switch, 200-4R 4-3 Pressure Switch W/Tube 1981-90.....	1.....	8634463
416.....	65653.....	Switch, 200-4R 4-3 Pressure Switch W/Tube (2 Prong) 1981-90.....	1.....	8634853
416.....	35648.....	Switch, 200C/200-4R Governor (48 PSI) 1979-90.....	1.....	8648064
416.....	35650.....	Switch, 200C/200-4R Governor (50 PSI) 1979-90.....	1.....	8648065
416.....	35652.....	Switch, 200C/200-4R Governor (52 PSI) 1979-90.....	1.....	8648066
416.....	35654.....	Switch, 200C/200-4R Governor (54 PSI) 1979-90.....	1.....	8648067
425.....	K84856R.....	Solenoid, 200C TCC (Universal) 1979-87.....	1.....	8646419
425.....	K84856U.....	Solenoid, 200C Lock-Up (6 Pack With Free Posi-Twist Travel Pack)(Teckpak).....	1.....	K84856U
425.....	65610A.....	Solenoid, 200C TCC (W/Closed Loop) 1979-87.....	1.....	8633945
425.....	65610F.....	Solenoid, 200C TCC (3 Wire) 1979-87.....	1.....	8633946
425.....	65610E.....	Solenoid, 200C TCC (PT, 1G2, W/Gr) 1979-87.....	1.....	8633947
425.....	65610G.....	Solenoid, 200C TCC (PT, 1G2, W/3) 1979-87.....	1.....	8638931
425.....	K77929R.....	Solenoid, 200-4R TCC (Universal) 1981-90.....	1.....	Rostra
425.....	K77929U.....	Solenoid, 200-4R TCC (Universal) 1981-90.....	1.....	Teckpak
425.....	65911A.....	Solenoid, 200-4R TCC (W/259, 262, 305, 307 CI) 1982-86.....	1.....	8634967
425.....	65961A.....	Solenoid, 200-4R TCC (W/231 CI V-6) 1984-86.....	1.....	8639900
425.....	65961B.....	Solenoid, 200-4R TCC (W/305 CI V-8) 1984-86.....	1.....	8639901
425.....	65961.....	Solenoid, 200-4R TCC (W/350N) 1984-86.....	1.....	8634961
425.....	65961-01K.....	Snout With O-Ring, 200-4R TCC Solenoid (Aluminum)(Sonnax).....	1.....	65961-01K
442.....	K052.....	Universal Adjustment Vacuum Switch, 200-4R (Superior) (1" to 6" Of Vacuum).....	1.....	K052
442.....	K058.....	Universal Adjustment Vacuum Switch, 200-4R (Superior) (6" to 22" Of Vacuum).....	1.....	K058
444.....	65609.....	Connector, 200C Case (2 Prong) 1979-Up.....	1.....	12300205
444.....	84983.....	Connector, 200C/200-4R Case (4 Prong) Square.....	1.....	8662395
444.....	77983.....	Connector, 200C/200-4R Case (3 Prong) 1979-Up.....	1.....	8634383

MISCELLANEOUS COMPONENTS

480.....	77734.....	Ball & Capsule, 200-4R Input Drum 1981-90.....	1.....	8685839
480.....	77978.....	Ball & Capsule, 200-4R In Case by Servo 1981-90.....	1.....	8634400
483.....	65168.....	Cup Plug, 200/200C Park Pawl 1976-87.....	1.....	8620318
483.....	65620.....	Cup Plug, 200/200C/200-4R Turbine Shaft (Rear) 1976-90.....	1.....	8628145
484.....	65620A.....	Orifice Plug, 200C Holds Screen In Pump).....	1.....	8630529
487.....	35802.....	Grommet, 200/200C/200-4R Shift Lever (Black, Oval) 1976-Up.....	1.....	TBA
489.....	K35803U.....	Dust Cover, 200/200C/200-4R Universal (Teckpak) 1976-Up.....	1.....	K35803U
490.....	35910.....	Vent, 200/200C/200-4R Case (Front, Plastic) 1978-90.....	1.....	8633408
497.....	AS1-01K.....	Detent Cable End, 200C/200-4R Teardrop Style Conn (This Is The OE Style (No Slot).....	1.....	TBA
494.....	K35999U.....	Filler Tube & Dip Stick Kit, 200/200C/200-4R/350/400 Fitz All (Teckpak) 1976-Up.....	1.....	14046820
497.....	K77978.....	Detent Cable, 200C/200-4R (Overall Length 45").....	1.....	TBA
497.....	K65940U.....	Detent Cable, 200/200C/200-4R Universal 1976-Up.....	1.....	K65940U

PUMPS

500.....	65912.....	Pump, 200 Complete 1976.....	1.....	TBA
500.....	65912A.....	Pump, 200 Complete 1977-78.....	1.....	TBA
500.....	65912D.....	Pump, 200 Complete, Thick Gears, No Switch E79.....	1.....	TBA
500.....	65912B.....	Pump, 200C Complete 1979-87.....	1.....	TBA
500.....	65914.....	Pump, 200-4R Complete (Stator Cast # 150; Body Cast # 149).....	1.....	TBA
500.....	65914A.....	Pump, 200-4R Complete (Stator Cast # 088; Body Cast # 082 or 690).....	1.....	TBA

PUMP COMPONENTS

089.....	77991.....	Retainer, 200-4R Front Seal Lock 1981-90.....	1.....	8654491
176.....	65321.....	Ring, 200-4R Pump Slide (Metal) 1981-90.....	1.....	8634079
313.....	65174.....	O-Ring, 200-4R Pump Slide 1981-90.....	1.....	TBA
314.....	65170.....	Seal, 200-4R Pump Slide (Rubber) 1981-90.....	1.....	8631283
315.....	65180.....	Seal, 200-4R Pump Slide (Teflon) 1981-90.....	1.....	8631877
507.....	K65877.....	Valve Kit, 200C Lock-Up Valve (Transgo) 1979-87.....	1.....	200-LU
507.....	65621.....	Spring, 200-4R Pressure Regulator Valve (Orange) 1981-90.....	1.....	8639002

200, 200C, 200-4R

ILL#	Part#		QTY	REF#
507.....	65621A.....	Spring, 200-4R Pressure Regulator Valve (Green) 1981-90.....	1.....	8639164
507.....	65912-01K.....	Valve Kit, 200/200C Pressure Regulator With O-Rings & End Plug (Sonnax).....	1.....	65912-01K
507.....	77696.....	Spring, 200-4R Pressure Regulator 1981-90.....	1.....	8634490
507.....	K77898.....	Valve & Sleeve Assembly, 200-4R Reverse Boost "O-Ring Style" Sonnax.....	1.....	K77898
507.....	K77898A.....	Valve & Sleeve Assembly, 200-4R Reverse Boost "Factory Style" Sonnax.....	1.....	K77898A
507.....	77917-04K.....	Valve & Sleeve Assembly, 200-4R TV Boost (.500" OD) (Sonnax) (Factory Style).....	1.....	77917-04K
507.....	77917-500.....	Valve & Sleeve, 200-4R TV Boost (.500" OD Valve) 1981-90 (O-Ring Type).....	1.....	77917-500
507.....	77917-03K.....	Valve & Sleeve Assembly, 200-4R TV Boost (.471" OD) (Sonnax) (Factory Style).....	1.....	77917-03K
507.....	77917-471.....	Valve & Sleeve, 200-4R TV Boost (.471" OD Valve) 1981-90 (O-Ring Type).....	1.....	77917-471
507.....	77917-02K.....	Valve & Sleeve Assembly, 200-4R TV Boost (.423" OD)(Sonnax) (Factory Style).....	1.....	77917-02K
507.....	77917-01K.....	Valve & Sleeve Assembly, 200-4R TV Boost (.423" OD)(Sonnax)(O-ring Type).....	1.....	77917-01K
510.....	65919.....	Pump Body, 200-4R (Cast # 149) 1981-82.....	1.....	TBA
510.....	65919A.....	Pump Body, 200-4R (Cast # 082 or 690) 1982-90.....	1.....	TBA
520.....	65913.....	Pump Stator, 200 1976.....	1.....	TBA
520.....	65913A.....	Pump Stator, 200 (No Vent) E1977.....	1.....	TBA
520.....	65915.....	Pump Stator, 200 (W/Vent) L1977-79.....	1.....	TBA
520.....	65915A.....	Pump Stator, 200C (Cast # 414 or 536) 1979-87.....	1.....	TBA
520.....	65915B.....	Pump Stator, 200 (Chevette).....	1.....	TBA
520.....	65915C.....	Pump Stator, 200 (Cast # 738)(W/Vent) 1979-80.....	1.....	TBA
520.....	65203A.....	Pump Stator, 200C (Cast # 149) 1979-87.....	1.....	8633958
520.....	65917.....	Pump Stator, 200-4R (Cast # 150) 1981-82.....	1.....	TBA
520.....	65917A.....	Pump Stator, 200-4R (Cast # 088) 1982-90.....	1.....	8634493
529.....	65917S.....	Shaft, 200-4R Stator Tube 1981-90.....	1.....	TBA
530.....	K65201A.....	Pump Gear Set, 200 (.677") 1976-78.....	1.....	TBA
530.....	K65201B.....	Pump Gear Set, 200 (.776") 1976-78.....	1.....	TBA
530.....	K65201D.....	Pump Gear Set, 200 (.777") 1976-78.....	1.....	TBA
530.....	K65201E.....	Pump Gear Set, 200C (.778") 1979-87.....	1.....	TBA
532.....	65927.....	Rotor, 200-4R Pump (7 Vane) 1981-90.....	1.....	8634091
532.....	65927A.....	Rotor, 200-4R Pump (10 Vane Type) 1981-90.....	1.....	8654389
533.....	75926.....	Vane, 200-4R Pump 1981-90.....	7-10.....	8631280
533.....	K77910.....	Vane & Ring Kit, 200-4R Pump (7 Vane) 1981-90.....	1.....	8634904
533.....	K77910A.....	Vane & Ring Kit, 200-4R Pump (10 Vane) 1981-90.....	1.....	TBA
534.....	65928.....	Pump Slide, 200-4R (.7091"-.7102") 1981-90.....	1.....	8634083
535.....	65797.....	Pin, 200-4R Pump Slide Pivot 1981-90.....	1.....	8634097
536.....	77722.....	Spring, 200-4R Pump Slide (Outer) 1981-90.....	1.....	8639563
537.....	77723.....	Spring, 200-4R Pump Slide (Inner) 1981-90.....	1.....	8639562
536.....	77722K.....	Spring Set, 200-4R Pump Slider (Inner & Outer) 1981-90.....	1.....	TBA
536.....	77722-01K.....	Spring, 200-4R Pump Slide (Hi-RPM) Replaces Inner & Outer (5/Bag) 1982-Up.....	1.....	Sonnax
538.....	65925S.....	Ring, 200-4R Pump Vane (Steel) 1981-90.....	2.....	8678127
539.....	65929.....	Rotor Guide, 200-4R Pump (7 Vane) 1981-90.....	1.....	8654733
539.....	65929A.....	Rotor Guide, 200-4R Pump (10 Vane) 1981-90.....	1.....	12337830
540.....	65798.....	Spring, 200-4R Pivot Pin 1981-90.....	1.....	8634098

DRUMS, PLANETS, RING GEARS, SUN GEARS & SUPPORTS

547.....	65774.....	Apply Ring, 200/200C/200-4R Forward Clutch (V-8) 1976-90.....	1.....	8628458
548.....	65772J.....	Apply Ring, 200/200C/200-4R Direct Clutch (V-8) 1976-90.....	1.....	8628459
549.....	65778.....	Apply Ring, 200/200C/200-4R Low/Reverse Clutch (V-8) 1976-90.....	1.....	8678939
551.....	65755.....	Drum, 200-4R Overrun Clutch 1981-90.....	1.....	8634107
554.....	65733.....	Drum, 200 Forward Clutch (4 & 6 Cyl) 1976-E79.....	1.....	8638944
554.....	65733A.....	Drum, 200 Forward Clutch (V-8) 1976-E79.....	1.....	8632953
554.....	65733B.....	Drum, 200C Forward Clutch (V-8) L1979-87.....	1.....	8632969
554.....	65733C.....	Drum, 200C Forward Clutch (V-6) 1982-87.....	1.....	8633948
554.....	65766.....	Drum, 200-4R Forward Clutch 1981-90.....	1.....	8634926
555.....	65716D.....	Drum, 200/200C Direct Clutch 1976-87.....	1.....	8630922
555.....	65717A.....	Drum, 200-4R Direct Clutch 1981-90.....	1.....	8677993
580.....	65759.....	Planet, 200-4R Overdrive 1981-90.....	1.....	8678912
582.....	65747.....	Planet, 200/200C/200-4R Forward 1976-90.....	1.....	8677982
584.....	65731.....	Planet, 200/200C/200-4R Rear 1976-90.....	1.....	8677999
590.....	65761.....	Ring Gear, 200-4R Overdrive Planet 1981-90.....	1.....	8634037
592.....	65713.....	Ring Gear, 200/200C/200-4R Forward Planet 1976-90.....	1.....	8678944
594.....	65730.....	Ring Gear, 200/200C/200-4R Rear Planet 1976-90.....	1.....	8678904
610.....	65834.....	Sun Gear, 200-4R Overdrive Planet 1981-90.....	1.....	8677983
612.....	65748.....	Sun Gear, 200/200C/200-4R Forward Planet 1976-90.....	1.....	8628190
614.....	65750.....	Sun Gear, 200/200C/200-4R Rear Planet 1976-90.....	1.....	8678905
622.....	65749.....	Shell, 200/200C/200-4R Input Drum 1976-90.....	1.....	TBA
622.....	65749H.....	Shell, 200/200C/200-4R Input Drum (Hardened) 1976-90.....	1.....	8648484
630.....	65751A.....	Support, 200-4R Direct Drum (Aluminum) 1981-90.....	1.....	8677987
632.....	65751.....	Housing, 200/200C/200-4R Low/Reverse Clutch (Steel) 1976-90.....	1.....	8678906



200, 200C, 200-4R

ILL#	Part#		QTY	REF#
SPRAGS & ONE WAY CLUTCHES				
650.....	65724.....	Sprag, 200-4R Overdrive 1981-90	1.....	8634049
654.....	65727.....	Sprag, 200/200C/200-4R Low Clutch, 1976-Up All	1.....	8628183
660.....	65838.....	Inner Race, 200-4R Overdrive Sprag 1981-90.....	1.....	8634038
664.....	65752.....	Inner Race, 200/200C/200-4R Low Clutch Sprag 1976-90.....	1.....	8628184
SHAFTS & GOVERNORS				
673.....	65633.....	Shaft, 200-4R Input / Turbine 1981-90	1.....	8677998
678.....	65737.....	Shaft, 200 Output (1st Design) 14 Teeth Gov Gear 1976-77 (Uses A Metal Speed-O Gear	1.....	TBA
678.....	65737A.....	Shaft, 200 Output (2nd Design) 16 Teeth Gov Gear 1977-78 (Uses A Metal Speed-O Gear	1.....	TBA
678.....	65739.....	Shaft, 200C Output (3rd Design) 16 Teeth Gov Gear 1979-Up (Uses A Plastic Speed-O Gear	1.....	8648472
678.....	65740.....	Shaft, 200-4R Output 1981-90	1.....	8677997
680.....	65410.....	Governor, 200/200C (14 Teeth, 1 Spring) 1976-87	1.....	8655982
680.....	65410D.....	Governor, 200/200C (14 Teeth, 2 Spring) 1976-87	1.....	8638921
680.....	65410A.....	Governor, 200/200C (13 Teeth, 2 Spring) 1976-87	1.....	8633942
680.....	65410B.....	Governor, 200/200C (13 Teeth, 1 Spring) 1976-87	1.....	8633940
680.....	65410M.....	Governor, 200-4R (13 Teeth Speed-O Gear)(Small Weight Is .750" Tall) 1981-90	1.....	8655962
680.....	65410P.....	Governor, 200-4R (12 Teeth Speed-O Gear) 1981-90	1.....	8655963
680.....	65410T.....	Governor, 200-4R (11 Teeth Speed-O Gear) 1981-90.....	1.....	8655976
680.....	65410Q.....	Governor, 200-4R (10 Teeth Speed-O Gear) 1981-90	1.....	TBA
680.....	65410S.....	Governor, 200-4R (13 Teeth Speed-O Gear)(Small Weight Is .657" Tall) 1981-90	1.....	8655965
680.....	65410C.....	Governor, 200-4R (14 Teeth Speed-O Gear)(Natural) 1981-90	1.....	8655964
680.....	65410D.....	Governor, 200-4R (14 Teeth Speed-O Gear)(Green) 1981-90	1.....	24200558
681.....	65421.....	Check Ball, 200/200C Governor Shaft 1976-87	2.....	8622757
684.....	K65411.....	Gear Kit, 200/200C Governor (14 Teeth) 1976-87	1.....	TBA
684.....	K65411A.....	Gear Kit, 200/200C Governor (13 Teeth) 1976-87	1.....	8638924
684.....	K65413.....	Gear Kit, 200-4R Governor (12 Teeth) 1981-90	1.....	8634935
684.....	K65414.....	Gear Kit, 200-4R Governor (11 Teeth) 1981-90	1.....	8634965
684.....	K65414A.....	Gear Kit, 200-4R Governor (13 Teeth) 1981-90	1.....	8634934
684.....	K65414B.....	Gear Kit, 200-4R Governor (10 Teeth) 1981-90	1.....	8639906
686.....	K65440.....	Cover, 200/200C Governor W/O-Rings, 1976-87.....	1.....	8628933
686.....	65440D.....	Cover, 200-4R Governor 1981-90	1.....	TBA
698.....	65623.....	Plate, 200-4R Oil Deflector (4 Legs) 1981-90	1.....	8634701
VALVE BODIES (DACCO VB#)				
740.....	GM-4607.....	Valve Body, TH200 1976-1987, WITHOUT LOCK-UP	1.....	TBA
740.....	GM-4608.....	Valve Body, TH200C 1976-1987, WITH LOCK-UP	1.....	TBA
740.....	GM-4609.....	Valve Body, 200-4R 1981-90.....	1.....	TBA
VALVE BODIES				
740.....	65754.....	Valve Body, 200 1976-78.....	1.....	TBA
740.....	65754A.....	Valve Body, 200C (All Except 1984 W/3rd Clutch Oil Switch) 1979-87	1.....	TBA
740.....	65754B.....	Valve Body, 200C (W/3rd Clutch Oil Switch) 1984	1.....	TBA
740.....	65753A.....	Valve Body, 200-4R 1981-90.....	1.....	TBA
VALVE BODY COMPONENTS				
NI.....	77872-02K.....	Universal TV Cable Repair, 200/C/200-4R (Sonnox)	1.....	TBA
668.....	6242HD.....	Spring, 200/200C/200-4R Throttle Valve (Anti-Stick) 1976-90	1.....	TBA
741.....	65754-01K.....	Valve & Sleeve Kit, 200/200C/200-4R Throttle Valve (.357")(Sonnox) 1976-Up	1.....	65754-01K
741.....	65754-02K.....	Valve & Sleeve Kit, 200/200C/200-4R Throttle Valve (.390")(Sonnox) 1976-Up	1.....	65754-02K
741.....	65754-03K.....	Valve & Sleeve Kit, 200/200C/200-4R Throttle Valve (.430")(Sonnox) 1976-Up	1.....	65754-03K
741.....	65940D.....	Valve, 200-4R Manual 1981-90	1.....	TBA
741.....	13924.....	Check Ball, 200-4R Valve Body (.250") Viton 1969-86.....	AR.....	6261179V
746.....	65992D.....	Plate, 200-4R Accumulator 1981-90.....	1.....	TBA
747.....	65757D.....	Plate, 200-4R Valve Body (Monte Carlo SS) 1981-90.....	1.....	8639554
747.....	65757DA.....	Plate, 200-4R Valve Body (Square, Wide U, Square, UVV) 1981-90.....	1.....	8657010
747.....	65757DB.....	Plate, 200-4R Valve Body (Code X) 1981-90.....	1.....	8657309
CASES & CASE COMPONENTS				
760.....	65701A.....	Case, 200 Chevy 1976-78.....	1.....	TBA
760.....	65701B.....	Case, 200 Chevy 1979-81.....	1.....	TBA
760.....	65701C.....	Case, 200C Chevy 1981-Up.....	1.....	TBA
760.....	65701D.....	Case, 200 Buick, Olds, Pontiac 1976-78.....	1.....	TBA
760.....	65701E.....	Case, 200 Buick, Olds, Pontiac 1979-81.....	1.....	TBA
760.....	65701F.....	Case, 200C Buick, Olds, Pontiac 1981-Up.....	1.....	TBA
760.....	65701G.....	Case, 200 Chevette 1976-78.....	1.....	TBA
760.....	65701H.....	Case, 200 Chevette 1979-Up.....	1.....	TBA
760.....	65701J.....	Case, 200 Chevy Luv 1976-78.....	1.....	TBA

200, 200C, 200-4R

ILL#	Part#		QTY	REF#
760.....	65701PA.....	Case, 200 Monza (4 Bolt Holes on Extension Housing) 1976-78	1.....	TBA
760.....	65701Q.....	Case, 200 Monza (3 Bolt Holes on Extension Housing) 1976-78	1.....	TBA
760.....	65701R.....	Case, 200 Monza 1979-80	1.....	TBA
760.....	65701S.....	Case, 200C Monza 1980-Up	1.....	TBA
760.....	65701T.....	Case, 200C Chevy S-10 V-6 1981-Up	1.....	TBA
760.....	65701N.....	Case, 200 Sunbird 1979-81	1.....	TBA
760.....	65701PA.....	Case, 200C Sunbird 1981-Up	1.....	TBA
760.....	65703.....	Case, 200-4R 1981-Up	1.....	8634950
HOUSINGS, PANS, PISTONS, SPRINGS & MISCELLANEOUS				
386.....	65167.....	Cup Plug Seal, 200/200C/200-4R Low/Reverse Clutch Housing 1976-Up	1.....	8682481
761.....	K65751.....	Low/Reverse Clutch Housing Fix, 200/200C/200-4R 1976-Up	1.....	M20706
765.....	65801.....	Pan, 200 1976-78	1.....	TBA
765.....	65802.....	Pan, 200C Deep 1979-Up	1.....	8648349
765.....	65803.....	Pan, 200-4R 1981-Up	1.....	8639950
774.....	35922.....	Housing, 200/200C Speed-O 7/8" Steel (Use in Place of 7/8" Aluminum) 1976-Up	1.....	25513247
774.....	35922A.....	Speed-O Housing, 200/200C (7/8") Aluminum (For Rubber Seal)	1.....	25512340
847.....	NI.....	SEE GM SPEEDO DRIVE GEAR SECTION	1.....	TBA
848.....	NI.....	SEE GM SPEEDO DRIVEN GEAR PAGES	1.....	TBA
849.....	65742.....	Clip, 200/200C Speed-O Gear (Short) 1976-Up	1.....	8628557
NI.....	K65928A.....	Snap Ring Kit, 200/200C/200-4R/325/325-4L 1976-UP	1.....	43680
905.....	K65698.....	Servo Assembly, 200 1976-78	1.....	8678942
905.....	K65698D.....	Servo Assembly, 200C/200-4R 1979-Up	1.....	TBA
907.....	6578-01.....	Nylon Bushing, 200/200C Intermediate (Stops Leaks & Band Failure)(Sonnax)(15 Per Kit)	1.....	6578-01
907.....	K65840.....	Super Servo, 200-4R (Superior)	1.....	K014
908.....	65786E.....	Pin, 200/200C/200-4R Servo (Extendo Pin)(Teckpak)	1.....	TBA
908.....	65785A.....	Pin, 200/200C/200-4R Servo (1 Ring) 1976-Up	1.....	8630125
908.....	65786A.....	Pin, 200/200C/200-4R Servo (2 Ring) 1976-Up	1.....	8630126
908.....	65787A.....	Pin, 200/200C/200-4R Servo (3 Ring) 1976-Up	1.....	8630127
908.....	65788A.....	Pin, 200/200C/200-4R Servo (1 Wide Band) 1976-Up	1.....	8630128
911.....	65793.....	Spring, 200/200C/200-4R Intermediate Servo Cushion (White) 1976-Up	1.....	8630117
911.....	65793A.....	Spring, 200/200C/200-4R Intermediate Servo Cushion (Purple) 1976-Up	1.....	8628109
911.....	8628110.....	Spring, 200/200C/200-4R Intermediate Servo Cushion (No Color) 1976-Up	1.....	8628110
911.....	65793B.....	Spring, 200/200C/200-4R Intermediate Servo Cushion (Blue) 1976-Up	1.....	8628114
911.....	65793C.....	Spring, 200-4R Intermediate Servo Cushion 1981-Up	1.....	8639264
916.....	65622.....	Band Anchor, 200/200C/200-4R 1976-81	1.....	8634159
919.....	65624.....	Shim, 200/200C/200-4R Front Servo Pin (To Adjust Band) 1976-81	1.....	TBA
925.....	K65998.....	Accumulator Assembly, 200/200C 1-2 Accumulator 1976-Up	1.....	8678941
925.....	K65998A.....	Accumulator Assembly, 200-4R 1-2 Accumulator 1981-Up	1.....	TBA
926.....	65795R.....	Spring, 200/200C 1-2 Accumulator (Purple) 1976-Up	1.....	TBA
926.....	65795S.....	Spring, 200/200C 1-2 Accumulator (No Color) 1976-Up	1.....	8628276
926.....	65799.....	Spring, 200-4R 1-2 Accumulator (No Color) 1981-Up	1.....	8634391
926.....	65799A.....	Spring, 200-4R 1-2 Accumulator (White) 1981-Up	1.....	8657012
927.....	65790.....	Piston, 200/200C 1-2 Accumulator 1976-Up	1.....	8628318
927.....	65790K.....	Piston, 200-4R 1-2 Accumulator 1981-Up	1.....	8634923
929.....	65792D.....	Housing, 200-4R 1-2 Accumulator 1981-Up	1.....	8678913
937.....	77998.....	Piston, 200-4R 3-4 Accumulator 1981-Up	1.....	8634956
938.....	65793D.....	Pin, 200-4R 3-4 Accumulator 1981-Up	1.....	TBA
960.....	65810.....	Piston, 200-4R 4th Clutch 1981-Up	1.....	TBA
961.....	65811.....	Piston, 200-4R Overrun Clutch 1981-Up	1.....	8635028
964.....	65760.....	Piston, 200/200C/200-4R Forward Drum (Steel) 1976-Up	1.....	8628971
964.....	65760A.....	Piston, 200/200C/200-4R Forward Drum (Aluminum) 1976-Up	1.....	TBA
964.....	65760B.....	Piston, 200-4R Forward Drum (Aluminum) 1981-Up	1.....	TBA
965.....	65764.....	Piston, 200/200C/200-4R Direct Clutch 1976-Up	1.....	8678931
967.....	65765.....	Piston, 200/200C/200-4R Low/Reverse Clutch 1976-Up	1.....	8678938
970.....	65706D.....	Springs W/Retainer, 200-4R 4th Clutch Return 1981-Up	1.....	TBA
971.....	65705.....	Wave Spring, 200-4R Overrun Clutch Return 1981-Up	1.....	8634116
974.....	65709.....	Springs W/Retainer, 200/200C/200-4R Forward Clutch Return 1976-Up	1.....	8628492
975.....	65720.....	Springs W/Retainer, 200/200C/200-4R Direct Clutch Return 1976-Up	1.....	8630096
977.....	65707.....	Return Spring, 200/200C/200-4R Low/Reverse Clutch 1976-Up	1.....	8628222
981.....	65837.....	Retainer, 200-4R Overrun Spring	1.....	8634061
985.....	65722.....	Spring Guide, 200/200C/200-4R Direct Clutch Return 1976-Up	1.....	8630195
987.....	65708.....	Spring Retainer, 200/200C/200-4R Low/Reverse Clutch 1976-Up	1.....	8678907
991.....	K65625.....	Linkage Assembly, 200/200C Internal 1976-Up	1.....	TBA
991.....	K65625D.....	Linkage Assembly, 200-4R Internal 1981-Up	1.....	TBA
991.....	65626.....	Detent Spring W/Roller, 200 1976-78	1.....	8628032
991.....	65626A.....	Detent Spring W/Roller, 200C 1979-Up	1.....	8630460
991.....	65627.....	Nail, 200/200C Manual Lever Retainer 1976-Up	1.....	8628480



200, 200C, 200-4R

ILL#	Part#		QTY	REF#
991.....	65628.....	Link, 200-4R Rooster Comb to Manual Valve 1981-Up.....	1.....	8634326
991.....	65629.....	Clip, 200-4R Rooster Comb to Z Link 1981-Up.....	1.....	8634332
992.....	65630.....	Shift Lever, 200/200C External 1976-Up.....	1.....	8679990
995.....	K65824.....	Park Pawl Assembly, 200/200C 1976-Up.....	1.....	TBA
995.....	K65824D.....	Park Pawl Assembly, 200-4R 1981-Up.....	1.....	TBA
997.....	65631.....	Spring, 200/200C/200-4R T.V. Wire Lifter 1976-Up.....	1.....	8628834
997.....	65632.....	Wire Lifter, 200/200C/200-4R T.V. Bracket to Check Ball 1976-Up.....	1.....	8628326
997.....	65632A.....	Wire Link, 200 Detent Cable (1.416" Between Bends) 1976-78.....	1.....	8628706
997.....	65632B.....	Wire Link, 200 Detent Cable (1.963" Between Bends)(Yellow) 1976-78.....	1.....	8630767
997.....	65768P.....	Wire Link, 200C/200-4R Detent Cable 1979-Up.....	1.....	8657304
997.....	65633.....	T.V. Bracket Assembly, 200/200C/200-4R 1976-Up.....	1.....	8648670
999.....	65630.....	Tube, 200-4R Oil Signal Pipe 1981-Up.....	1.....	8634313

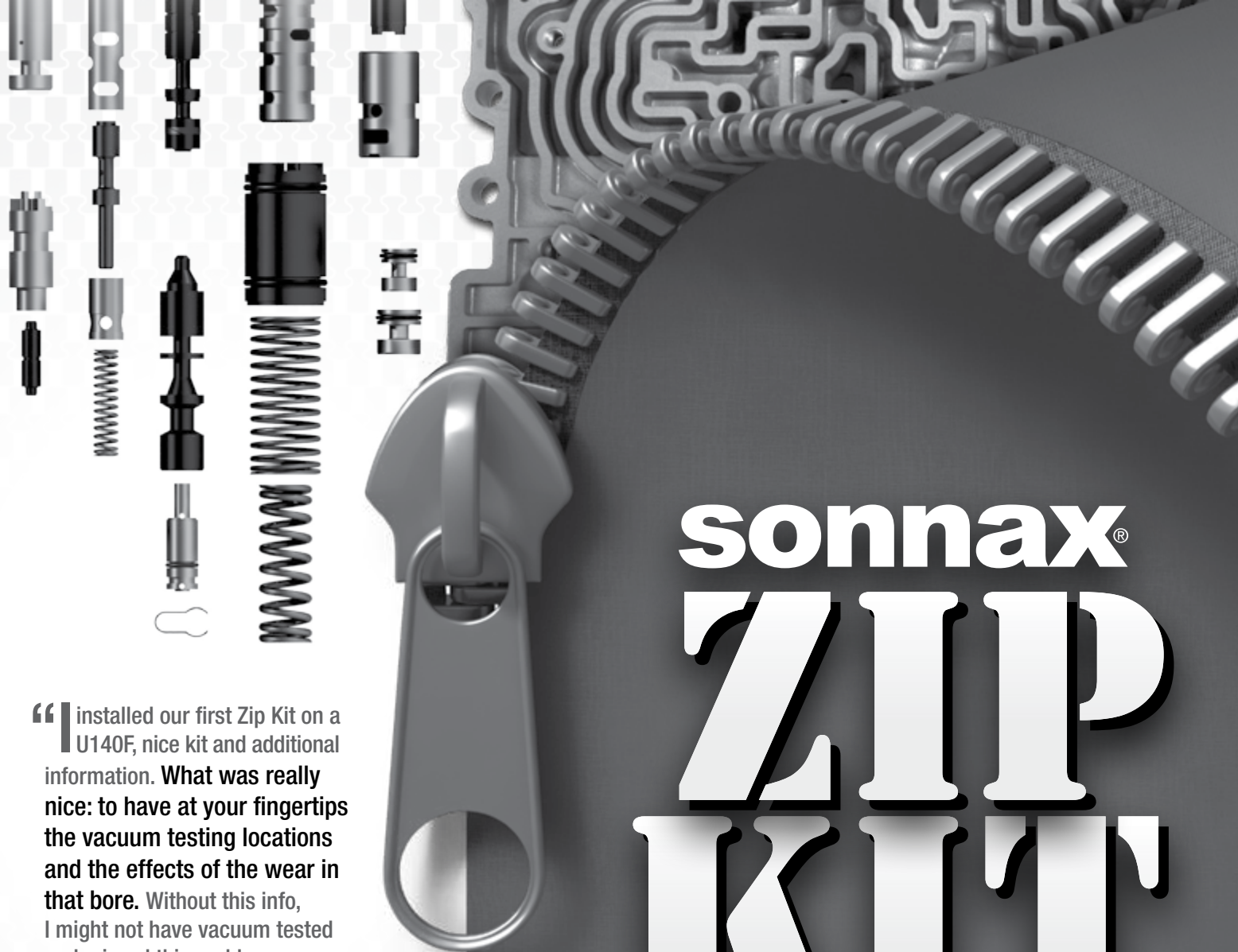

“I installed our first Zip Kit on a U140F, nice kit and additional information. What was really nice: to have at your fingertips the vacuum testing locations and the effects of the wear in that bore. Without this info, I might not have vacuum tested and missed this problem. Nice kit, Sonnax.”

*K. Mumie
Foran's Transmissions
Minersville, Pa.*

Discover the newest Zip Kits at
www.sonnax.com



Scan code with smartphone.



©2014 Sonnax Industries, Inc.
800-843-2600 • 802-463-9722 • www.sonnax.com

Sonnax is an Employee-Owned Company

sonnax® **ZIP KIT®**

**THE FIRST STEP
IN CORRECTING COMMON SHIFT PROBLEMS**

No Reaming Required

or Special Tools Needed to Install Simple, Effective Parts

Stops Hydraulic Leaks

So the Valve Body Works the Way It Should

In-Depth Tech Booklet

For Installation, Testing & Diagnostics;
Helps Determine if Further Repairs are Needed

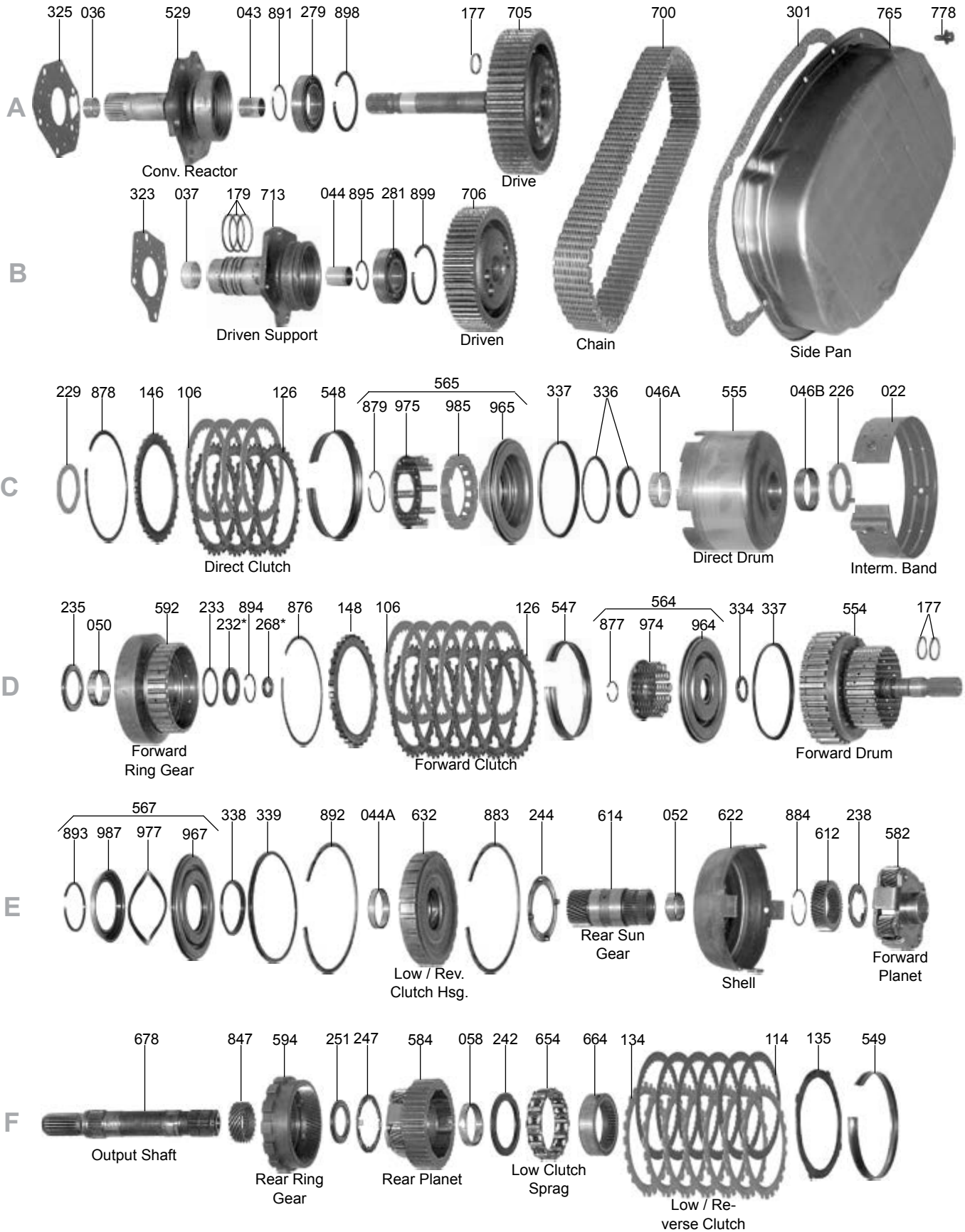

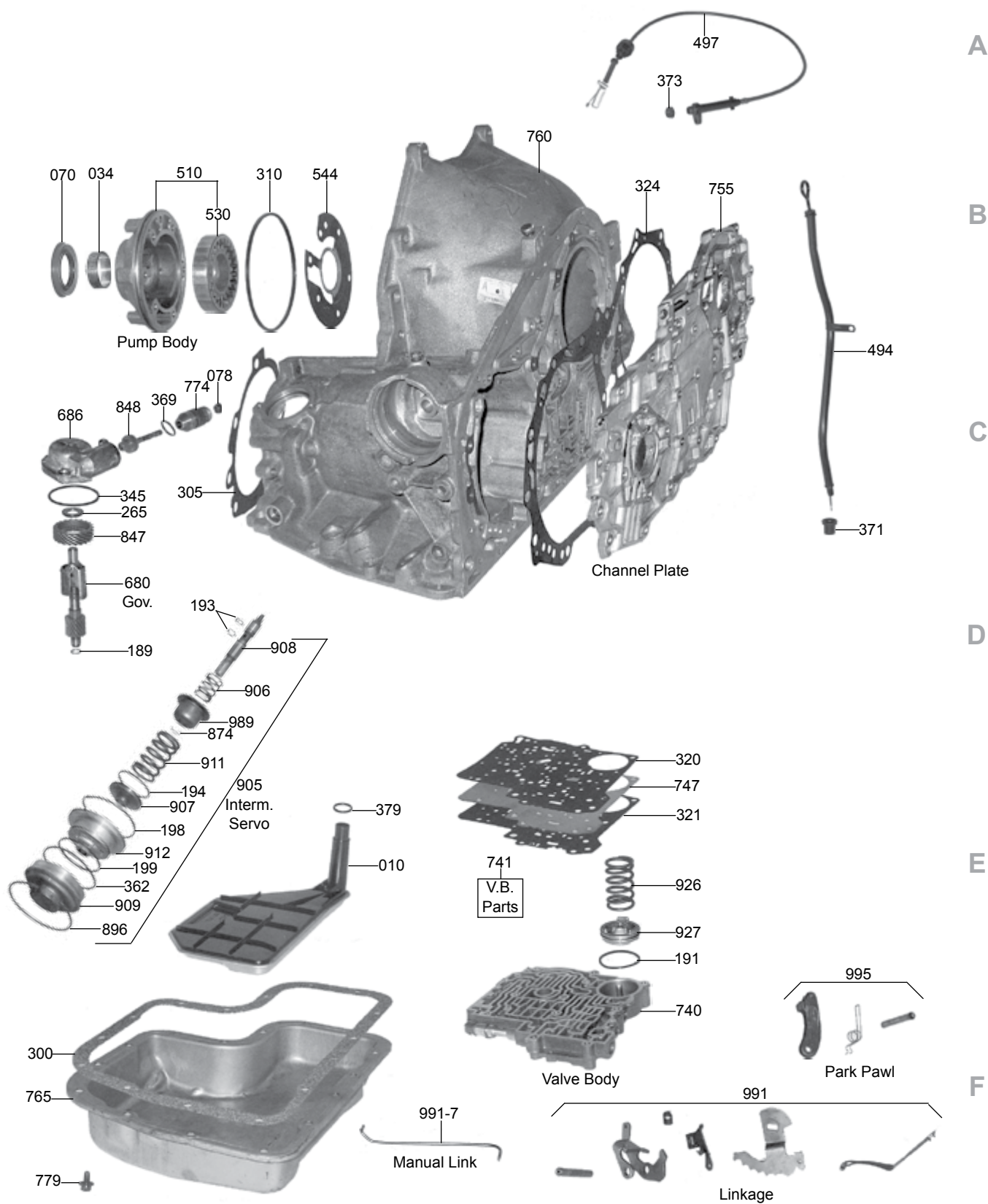

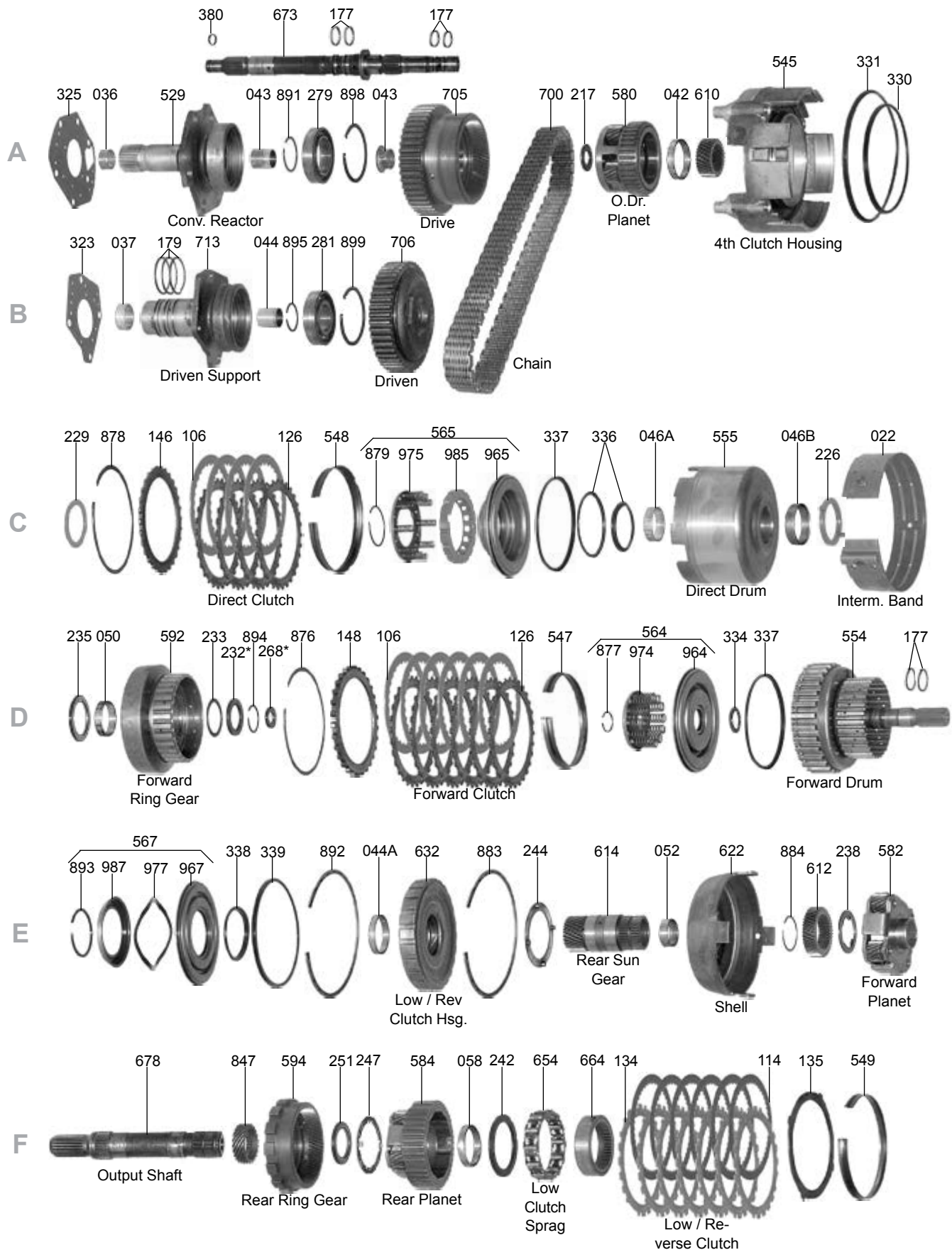

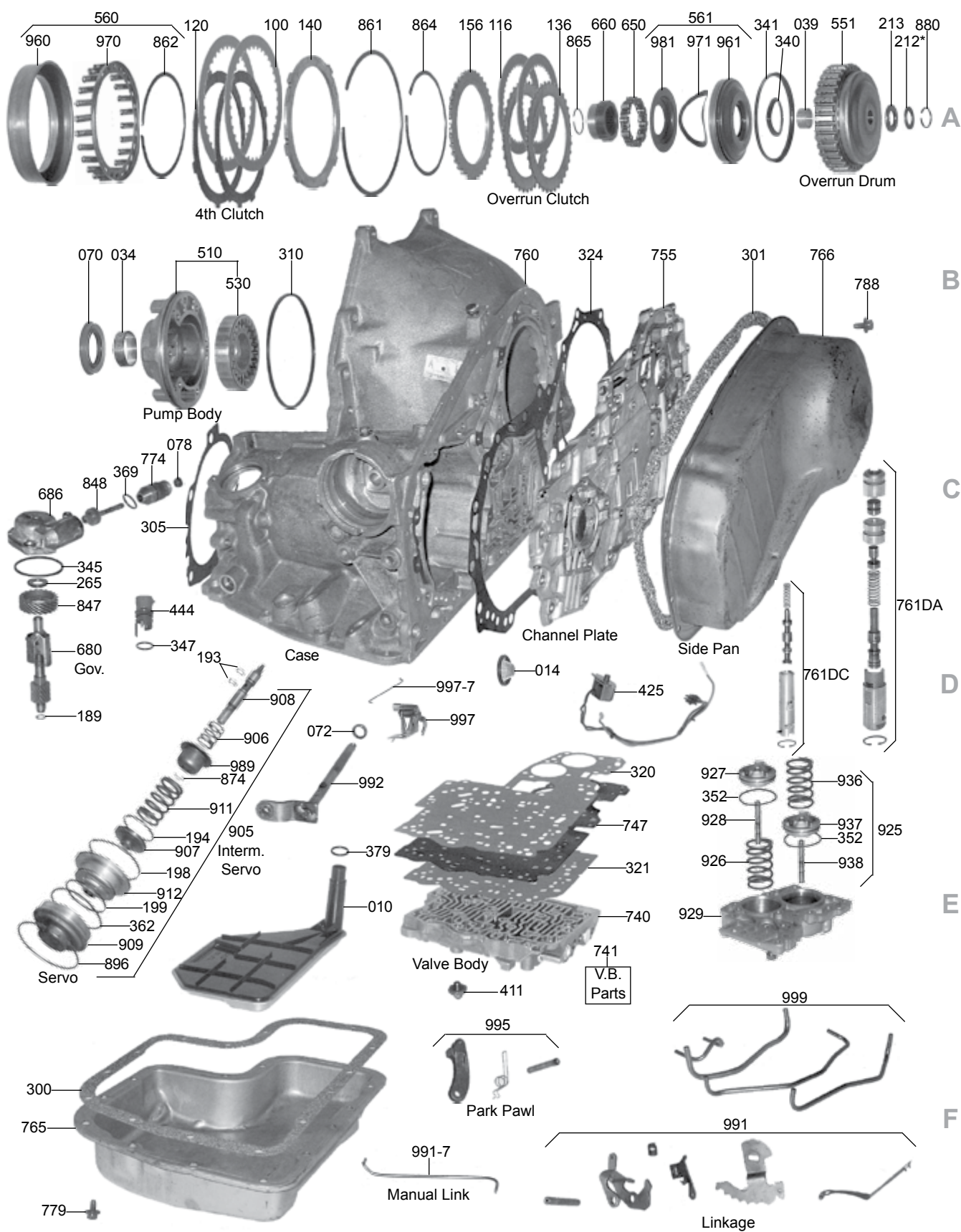



325, 325-4L

ILL#	Part#		QTY	REF#
OVERHAUL KITS				
NI.....	K65900J.....	Overhaul Kit, 325 1979-81.....	1.....	N/A
NI.....	K65900L.....	Overhaul Kit, 325-4L 1982-85.....	1.....	N/A
MASTER L/STEEL KITS				
NI.....	DK6500JS.....	Master L/Steels, 325 1979-81.....	1.....	N/A
NI.....	DK6500LS.....	Master L/Steels, 325-4L 1982-85.....	1.....	N/A
MASTER W/STEELS KITS				
NI.....	DK6500J.....	Master W/Steels, 325 1977-81.....	1.....	N/A
NI.....	DK6500L.....	Master W/Steels, 325-4L 1982-85.....	1.....	N/A
FILTERS				
010.....	65710J.....	Filter, 325 1979-81.....	1.....	8632997
010.....	65710L.....	Filter, 325-4L 1982-85.....	1.....	8635166
MISCELLANEOUS FILTERS				
014.....	65712.....	Filter, 325-4L Governor Screen 1982-85.....	1.....	8635111
BANDS				
022.....	65700.....	Band, 325/325-4L Flex (1.885" Wide) 1976-Up.....	1.....	8657210
022.....	65700H.....	Band, 325/325-4L Flex (1.885" Wide) (Ray Pro Series) 1976-Up.....	1.....	RPS77200
022.....	65700HP.....	Band, 325/325-4L Flex (2.300" Wide) (Red) 1976-Up.....	1.....	Alto
022.....	65700K.....	Band, 325/325-4L Flex (1.885" Wide) (Kevlar) 1976-Up.....	1.....	8657210
BUSHINGS				
030.....	K65901J.....	Bushing Kit, 325 1979-81.....	1.....	TBA
030.....	K65901L.....	Bushing Kit, 325-4L 1982-85.....	1.....	TBA
034.....	8005.....	Bushing, 325 Pump Body 1979-81.....	1.....	8629961
034.....	65005.....	Bushing, 325-4L Pump Body 1982-85.....	1.....	8649963
036.....	34002.....	Bushing, 325 Converter Reactor/Drive Sprocket Support (Front) 1979-81.....	1.....	8623944
036.....	65002.....	Bushing, 325-4L Converter Reactor/Drive Sprocket Support (Front) 1982-85.....	1.....	8628915
037.....	65003.....	Bushing, 325-4L Driven Sprocket Support 1979-85.....	1.....	8628916
039.....	65010.....	Bushing, 325-4L Overrun Drum 1982-85.....	1.....	8634908
042.....	75006.....	Bushing, 325-4L Overdrive Planet 1982-85.....	1.....	TBA
043.....	34002.....	Bushing, 325-4L Drive Sprocket Support Front 1979-81.....	1.....	TBA
NI.....	65006.....	Bushing, 325/325-4L Low/Reverse Clutch Housing (Center Support) 1979-85.....	1.....	8628929
046.....	65000.....	Bushing, 325/325-4L Direct Drum, Front (Large) (2.110" OD) 1979-85.....	1.....	8628918
046.....	65001.....	Bushing, 325/325-4L Direct Drum, Rear (Small) (Babbitt) 1979-85.....	1.....	8634917
050.....	65012.....	Bushing, 325/325-4L Forward Ring Gear 1979-85.....	1.....	8630990
052.....	65008.....	Bushing, 325/325-4L Rear Sun Gear 1979-85.....	1.....	8628928
058.....	65009.....	Bushing, 325/325-4L Rear Planet 1979-85.....	1.....	8628947
METAL CLAD SEALS				
070.....	35151.....	Seal, 325 Front (Converter) 1979-81.....	1.....	8641826
070.....	65151.....	Seal, 325-4L Front (Converter) 1982-85.....	1.....	8648394
072.....	38511.....	Seal, 325/325-4L Linkage Shaft 1979-85.....	1.....	8623056
078.....	3991A.....	Seal, 325/325-4L Speed-O Shaft W/Spring 1979-85.....	1.....	25519078
078.....	3991.....	Seal, 325/325-4L Speed-O Shaft W/Out Spring 1979-85.....	1.....	1240382
FRICTIONS				
100.....	65106.....	Friction, 325-4L 4th Clutch .080" 1982-85.....	2.....	8657170
100.....	65106HD.....	Friction, 325-4L 4th Clutch .080" (Hi-Perf-Red.) 1982-85.....	2.....	TBA
106.....	65103.....	Friction, 325/325-4L Forward & Direct Clutch .078" 1979-85.....	6-11.....	8657168
106.....	65103HD.....	Friction, 325/325-4L Forward & Direct Clutch .078" (Hi-Perf Red) 1979-85.....	6-11.....	TBA
114.....	65102.....	Friction, 325/325-4L Low/Reverse Clutch .078" 1979-85.....	4-6.....	8669069
114.....	65102HD.....	Friction, 325/325-4L Low/Reverse Clutch .078" (Hi-Perf Red) 1979-85.....	4-6.....	TBA
116.....	65107.....	Friction, 325-4L Overrun Clutch .080" 1982-85.....	2.....	8657031
116.....	65107HD.....	Friction Kit, 325-4L Overrun Clutch .080" (Hi-Perf-Red) 1982-85.....	1.....	TBA
119.....	K65JF.....	Friction Module, 325 1979-81.....	1.....	TBA
119.....	K65DF.....	Friction Module, 325-4L 1982-85.....	1.....	TBA
119.....	K65D-1.....	Friction Module, 325-4L (Stage 1) 1981-90.....	1.....	TBA
STEELS				
120.....	65109.....	Steel, 325-4L 4th Clutch .080" 1982-85.....	3.....	8634026
126.....	65100.....	Steel, 325/325-4L Direct Clutch .090" 1979-85.....	5-6.....	8628484
126.....	65100X.....	Steel, 325/325-4L Direct Clutch .100" (Oversize) 1979-85.....	AR.....	TBA
126.....	65104.....	Steel, 325/325-4L Forward Clutch .080" (Flat) 1979-85.....	3-5.....	8678902

325, 325-4L

ILL#	Part#		QTY	REF#
126.....	65105.....	Steel, 325/325-4L Forward Clutch .062" (Waved) 1979-85.....	1.....	8678901
134.....	65101.....	Steel, 325/325-4L Low/Reverse Clutch .076" 1979-85.....	5-7.....	8628224
134.....	65101X.....	Steel, 325/325-4L Low/Reverse Clutch .092" (Oversize) 1979-85.....	AR.....	TBA
135.....	65108.....	Steel, 325/325-4L Low/Reverse Clutch .078" (Waved) 1979-85.....	1.....	8633371
136.....	65112.....	Steel, 325-4L Overrun Clutch .080" 1982-85.....	2.....	8634050
139.....	K65JS.....	Steel Module, 325 1979-81.....	1.....	TBA
139.....	K65LS.....	Steel Module, 325-4L 1982-85.....	1.....	TBA
PRESSURE PLATES				
140.....	65110.....	Pressure Plate, 325-4L 4th Clutch (Top) 1982-85.....	1.....	8634866
146.....	65716.....	Pressure Plate, 325/325-4L Forward Clutch 1979-85.....	1.....	8628088
146.....	65716A.....	Pressure Plate, 325/325-4L Direct Clutch 1979-85.....	1.....	8678925
156.....	65113.....	Pressure Plate, 325-4L Overrun Clutch 1982-85.....	1.....	8634052
VALVE BODY KITS				
165.....	K65908F.....	Valve Body Kit, 325 (Transgo) 1979-81.....	1.....	SK@ 325
165.....	K65908L.....	Valve Body Kit, 325-4L (Transgo) 1982-85.....	1.....	SK@ 325-4L
SEALING RINGS				
175.....	K65903L.....	Ring Kit, 325, 1979-81.....	1.....	TBA
175.....	K65903N.....	Ring Kit, 325-4L, 1982-85.....	1.....	TBA
WASHERS & BEARINGS				
200.....	K65907L.....	Washer Kit, 325/325-4L 1979-85.....	1.....	TBA
201.....	K65907B.....	Bearing Kit, 325/325-4L 1979-85.....	1.....	TBA
212.....	65417.....	Washer, 325-4L Overdrive Clutch Housing .065" (# 1) 1982-85.....	1.....	8635225
212.....	65417A.....	Washer, 325-4L Overdrive Clutch Housing .073" (# 2) 1982-85.....	1.....	8635226
212.....	65417B.....	Washer, 325-4L Overdrive Clutch Housing .079" (# 3) 1982-85.....	1.....	8635227
212.....	65417C.....	Washer, 325-4L Overdrive Clutch Housing .086" (# 4) 1982-85.....	1.....	8635228
212.....	65417D.....	Washer, 325-4L Overdrive Clutch Housing .093" (# 5) 1982-85.....	1.....	8635229
212.....	65417E.....	Washer, 325-4L Overdrive Clutch Housing .100" (# 6) 1982-85.....	1.....	8635230
212.....	65417F.....	Washer, 325-4L Overdrive Clutch Housing .107" (# 7) 1982-85.....	1.....	8635231
212.....	65417G.....	Washer, 325-4L Overdrive Clutch Housing .114" (# 8) 1982-85.....	1.....	8635232
212.....	65417H.....	Washer, 325-4L Overdrive Clutch Housing .121" (# 9) 1982-85.....	1.....	8635233
212.....	65417J.....	Washer, 325-4L Overdrive Clutch Housing .128" (# 10) 1982-85.....	1.....	8635234
212.....	65417K.....	Washer, 325-4L Overdrive Clutch Housing .135" (# 11) 1982-85.....	1.....	8635235
212.....	65417L.....	Washer, 325-4L Overdrive Clutch Housing .142" (# 12) 1982-85.....	1.....	8635236
213.....	8635058.....	Washer, 325-4L Overrun Clutch Housing 1982-85.....	1.....	8635058
217.....	65422.....	Washer, 325-4L Overdrive Planet 1982-85.....	2.....	8634035
226.....	65400J.....	Washer, 325/325-4L Direct Drum to Case Cover 1979-85.....	1.....	8632020
229.....	65418L.....	Washer, 325/325-4L Direct Drum to Forward Drum 1979-85.....	1.....	8632504
232.....	65419L.....	Shim, 325/325-4L (.007") (Use With 54232 To Adjust Front Planet Inplay).....	AR.....	TBA
232.....	65403J.....	Washer, 325/325-4L Forward Drum to Hub .100" 1979-85.....	1.....	8630911
232.....	65403.....	Washer, 325/325-4L Forward Drum to Hub .117" (# 1) 1979-85.....	1.....	8630891
232.....	65403A.....	Washer, 325/325-4L Forward Drum to Hub .124" (# 2) 1979-85.....	1.....	8630892
232.....	65403B.....	Washer, 325/325-4L Forward Drum to Hub .131" (# 3) 1979-85.....	1.....	8630893
232.....	65403C.....	Washer, 325/325-4L Forward Drum to Hub .138" (# 4) 1979-85.....	1.....	8630894
232.....	65403D.....	Washer, 325/325-4L Forward Drum to Hub .145" (# 5) 1979-85.....	1.....	8630895
232.....	65403E.....	Washer, 325/325-4L Forward Drum to Hub .152" (# 6) 1979-85.....	1.....	8630896
232.....	65403F.....	Washer, 325/325-4L Forward Drum to Hub .159" (# 7) 1979-85.....	1.....	8630897
232.....	65403G.....	Washer, 325/325-4L Forward Drum to Hub .166" (# 8) 1979-85.....	1.....	8630898
232.....	65403H.....	Washer, 325/325-4L Forward Drum to Hub .173" (# 9) 1979-85.....	1.....	8630899
233.....	65404.....	Washer, 325/325-4L Forward Hub to Spacer 1979-85.....	1.....	8628765
235.....	65405.....	Bearing, 325/325-4L Front Planet to Hub 1979-85.....	1.....	8628202
238.....	65406.....	Bearing, 325/325-4L Front Planet to Sun Gear 1979-85.....	1.....	8633875
242.....	65408A.....	Bearing, 325/325-4L Rear Planet to Sprag Race 1979-85.....	1.....	8648389
244.....	65407A.....	Washer, 325/325-4L Shell to Low/Rev Clutch Housing .060" (Plastic) 1979-85.....	1.....	8628766
244.....	65407B.....	Washer, 325/325-4L Shell to Low/Rev Clutch Housing .080" (Plastic) 1979-85.....	1.....	TBA
244.....	34501A.....	Washer, 325/325-4L Shell to Low/Rev Clutch Housing (Metal) 1979-85.....	1.....	8628549
268.....	34501A.....	Washer, 325/325-4L Low/Reverse Clutch Housing.....	1.....	TBA
247.....	65409.....	Bearing, 325/325-4L Sun Gear to Rear Ring Gear 1979-85.....	1.....	8628962
251.....	65415.....	Washer, 325/325-4L Rear Planet to Rear Ring Gear 1979-85.....	1.....	8628188
265.....	75435B.....	Bearing, 325/325-4L Governor Cap to Speed-O Gear 1979-85.....	1.....	8635490
265.....	75937.....	Bearing W/ Cover 325/325-4L Governor To Cover 1980-Up.....	1.....	TBA
268.....	65402.....	Washer, 325/325-4L Forward Drum to Output Shaft .068" (# 1) 1979-85.....	1.....	8639291
268.....	65402A.....	Washer, 325/325-4L Forward Drum to Output Shaft .073" (# 2) 1979-85.....	1.....	8639292
268.....	65402B.....	Washer, 325/325-4L Forward Drum to Output Shaft .078" (# 3) 1979-85.....	1.....	8639293
268.....	65402C.....	Washer, 325/325-4L Forward Drum to Output Shaft .083" (# 4) 1979-85.....	1.....	8639294



325, 325-4L

ILL#	Part#		QTY	REF#
268.....	65402D.....	Washer, 325/325-4L Forward Drum to Output Shaft .088" (# 5) 1979-85.....	1.....	8639295
268.....	65402E.....	Washer, 325/325-4L Forward Drum to Output Shaft .093" (# 6) 1979-85.....	1.....	8639296
268.....	65402F.....	Washer, 325/325-4L Forward Drum to Output Shaft .098" (# 7) 1979-85.....	1.....	8639297
268.....	65402G.....	Washer, 325/325-4L Forward Drum to Output Shaft .103" (# 8) 1979-85.....	1.....	8639298
268.....	65402H.....	Washer, 325/325-4L Forward Drum to Output Shaft .108" (# 9) 1979-85.....	1.....	8639299
268.....	65402J.....	Washer, 325/325-4L Forward Drum to Output Shaft .113" (# 10) 1979-85.....	1.....	8639300
268.....	65402K.....	Washer, 325/325-4L Forward Drum to Output Shaft .118" (# 11) 1979-85.....	1.....	8639301
268.....	65402L.....	Washer, 325/325-4L Forward Drum to Output Shaft .123" (# 12) 1979-85.....	1.....	8639302
268.....	65402M.....	Washer, 325/325-4L Forward Drum to Output Shaft .128" (# 13) 1979-85.....	1.....	8639303
268.....	65402N.....	Washer, 325/325-4L Forward Drum to Output Shaft .133" (# 14) 1979-85.....	1.....	8639304
268.....	65402P.....	Washer, 325/325-4L Forward Drum to Output Shaft .138" (# 15) 1979-85.....	1.....	8639305
279.....	65992L.....	Ball Bearing, 325-4L Drive Sprocket 1982-85.....	1.....	TBA
281.....	65992.....	Ball Bearing, 325-4L Driven Sprocket 1982-85.....	1.....	TBA
NI.....	BS1015.....	Qwik Shim, 325/325-4L Front Planet Replacement Shims (Bottom) .015" 1979-85.....	AR.....	BS1015
NI.....	BS1030.....	Qwik Shim, 325/325-4L Front Planet Replacement Shims (Bottom) .030" 1979-85.....	AR.....	BS1030
NI.....	TS1015.....	Qwik Shim, 325/325-4L Front Planet Replacement Shims (Top) .015" 1979-85.....	AR.....	TS1015
NI.....	TS1030.....	Qwik Shim, 325/325-4L Front Planet Replacement Shims (Top) .030" 1979-85.....	AR.....	TS1030
NI.....	BS5015.....	Qwik Shim, 325/325-4L Rear Planet Replacement Shims (Bottom) .015" 1979-85.....	AR.....	BS5015
NI.....	BS5030.....	Qwik Shim, 325/325-4L Rear Planet Replacement Shims (Bottom) .030" 1979-85.....	AR.....	BS5030
NI.....	TS5015.....	Qwik Shim, 325/325-4L Rear Planet Replacement Shims (Top) .015" 1979-85.....	AR.....	TS5015
NI.....	TS5030.....	Qwik Shim, 325/325-4L Rear Planet Replacement Shims (Top) .030" 1979-85.....	AR.....	TS5030

GASKETS & RUBBER COMPONENTS

300.....	65501.....	Gasket, 325/325-4L Pan (Bottom) 1979-85.....	1.....	8635014
301.....	65169.....	Gasket, 325 Sprocket Cover 1979-81.....	1.....	8632032
301.....	65169A.....	Gasket, 325-4L Sprocket Cover 1982-85.....	1.....	8635154
305.....	65171.....	Gasket, 325/325-4L Final Drive to Case 1979-85.....	1.....	1627494
308.....	65172B.....	Gasket, 325-4L Accumulator 1982-85.....	1.....	8635093
311.....	13273.....	O-Ring, 325/325-4L Pump 1979-85.....	1.....	8625007
320.....	65173.....	Gasket, 325 Upper Valve Body Plate to Case 1979-81.....	1.....	8632831
320.....	65173A.....	Gasket, 325-4L Upper Valve Body Plate to Case 1982-85.....	1.....	8659032
321.....	65172.....	Gasket, 325 Lower Valve body 1979-81.....	1.....	8632832
321.....	65172A.....	Gasket, 325-4L Lower Valve body 1982-85.....	1.....	8639857
323.....	65166.....	Gasket, 325 Driven Sprocket Support to Case Cover 1979-81.....	1.....	8632013
323.....	65166A.....	Gasket, 325-4L Driven Sprocket Support to Case Cover 1982-85.....	1.....	8635039
324.....	65164.....	Gasket, 325 Case Cover 1979-81.....	1.....	8632019
324.....	65164A.....	Gasket, 325-4L Case Cover 1982-85.....	1.....	8635025
325.....	65165.....	Gasket, 325 Drive Sprocket Support to Case Cover 1979-81.....	1.....	TBA
325.....	65166A.....	Gasket, 325-4L Drive Sprocket Support to Case Cover 1982-85.....	1.....	8635039
330.....	65574.....	Lip Seal, 325-4L 4th Clutch (Inner) 1982-85.....	1.....	8634025
331.....	65575.....	Lip Seal, 325-4L 4th Clutch (Outer) 1982-85.....	1.....	8635562
334.....	65564.....	Lip Seal, 325/325-4L Forward Clutch Piston (Inner, Small) 1979-85.....	1.....	8630102
336.....	65562.....	Lip Seal, 325/325-4L Direct Clutch Piston (Inner) 1979-85.....	1.....	8628079
336.....	65561.....	Lip Seal, 325/325-4L Direct Clutch Piston (Center) 1979-85.....	1.....	8630295
337.....	65560.....	Lip Seal, 325/325-4L Forward & Direct Clutch Piston (Outer) 1979-85.....	2.....	8628078
338.....	65556.....	Lip Seal, 325/325-4L Low/Reverse Clutch Piston (Inner) 1979-85.....	1.....	8628246
339.....	65565.....	Lip Seal, 325/325-4L Low/Reverse Clutch Piston (Outer) 1979-85.....	1.....	8628364
340.....	65573.....	Lip Seal, 325-4L Overrun Clutch Piston (Inner) 1982-85.....	1.....	8634054
341.....	65572.....	Lip Seal, 325-4L Overrun Clutch Piston (Outer) 1982-85.....	1.....	8634053
345.....	65177.....	O-Ring, 325/325-4L Governor Cover 1979-85.....	1.....	8660545
347.....	3410.....	O-Ring, 325-4L Case Connector 1979-85.....	1.....	TBA
352.....	65128.....	Lathe Cut Seal, 325-4L 1-2 & 3-4 Accumulator 1982-85.....	2.....	8635568
362.....	3256.....	O-Ring, 325/325-4L Servo Cover 1979-85.....	1.....	8628136
368.....	3410.....	O-Ring, 325/325-4L Filter, Speed-O Hsg, Case Connector 1979-85.....	3.....	1240382
369.....	3410.....	O-Ring, 325/325-4L Speed-O Housing 1979-85.....	1.....	TBA
371.....	3291.....	O-Ring, 325 Filler Tube 1979-81.....	1.....	6264902
371.....	3292.....	Boot, 325-4L Filler Tube 1982-85.....	1.....	1259475
373.....	3566.....	O-Ring, 325 Detent 1979-81.....	1.....	358424
373.....	13582.....	Boot, 325-4L Detent 1982-85.....	1.....	25518260
379.....	3410.....	O-Ring, 325/325-4L Filter 1979-85.....	1.....	TBA
380.....	13503.....	O-Ring, 325-4L Input Shaft 1982-85.....	1.....	8630049
386.....	65167.....	Cup Plug Seal, 325/325-4L Low/Reverse Clutch Housing 1979-85.....	1.....	8631577

TECHNICAL MANUALS

400.....	TM325/4L.....	Manual, 325-4L Technical 1982-85.....	1.....	83-325LTM
----------	---------------	---------------------------------------	--------	-----------

ELECTRICAL COMPONENTS

411.....	65618.....	Switch, 325-4L 4th Clutch Pressure 1982-85.....	1.....	8683502
----------	------------	---	--------	---------

ILL#	Part#		QTY	REF#
416.....	65952	Switch, 325-4L Governor Pressure 1982-85	1	8635869
425.....	K84856U	Solenoid, 325-4L TCC (Universal Teckpak) 1982-85	1	TBA
425.....	K84856R	Solenoid, 325-4L TCC (Universal Rostra)) 1982-85	1	52-0210
425.....	65619A	Solenoid, 325-4L TCC (W/Closed Loop) 1982-85	1	8635922
425.....	65619	Solenoid, 325-4L TCC (PT, EG2, W/P, W/Gr 5.7L) 1982-85	1	8635921
444.....	65609	Connector, 325-4L Case (2 Prong) 1982-85	1	12300205
444.....	77983	Connector, 325-4L Case (3 Prong) 1982-85	1	8634383
444.....	84983	Connector, 325-4L Case (4 Prong Square) 1982-85	1	TBA

MISCELLANEOUS COMPONENTS

487.....	65800A	Grommet, 325/325-4L Shift Lever (Green) 1979-85	1	22503153
497.....	AS1-01K	Detent Cable End, 325-4L Teardrop Style Conn (This Is The OE Style (No Slot) Cable	1	TBA
497.....	K65950	Detent Cable, 325/325-4L, OE Style, 1979-85	1	Teckpak

PUMPS & PUMP COMPONENTS

510.....	34919	Pump Body, 325 1979-81	1	8625330
510.....	65920	Pump Body, 325-4L 1982-85	1	8635022
529.....	65994	Converter Reactor, 325 1979-81	1	8632011
529.....	65994L	Converter Reactor, 325-4L 1982-85	1	8635040
530.....	K35201B	Pump Gear Set, 325 (.727") 1979-81	1	TBA
530.....	K65201D	Pump Gear Set, 325-4L (.776") 1982-85	1	TBA
544.....	65728	Plate, 325 Pump 1979-81	1	8655935

DRUMS, PLANETS, RING GEARS, SUN GEARS & SUPPORTS

545.....	65983	Housing, 325-4L 4th Clutch (Aluminum) 1982-85	1	8635911
547.....	65774	Apply Ring, 325/325-4L Forward Clutch 1979-85	1	8628458
548.....	65772J	Apply Ring, 325/325-4L Direct Clutch 1979-85	1	8628459
549.....	65777	Apply Ring, 325/325-4L Low/Reverse Clutch 1979-85	1	8630933
551.....	65982	Drum, 325-4L Overrun Clutch 1982-85	1	8635941
554.....	65733J	Drum, 325/325-4L Forward Clutch 1979-85	1	8632918
555.....	65716E	Drum, 325/325-4L Direct Clutch (6 Clutch) 1979-85	1	8630922
580.....	65746	Planet, 325-4L Overdrive 1982-85	1	8635036
582.....	65747J	Planet, 325/325-4L Forward 1979-85	1	8632038
584.....	65734	Planet, 325/325-4L Rear 1979-85	1	8632044
592.....	65713J	Ring Gear, 325/325-4L Forward Planet 1979-85	1	8632036
594.....	65729	Ring Gear, 325/325-4L Rear Planet 1979-85	1	8632048
610.....	65745	Sun Gear, 325-4L Overdrive Planet 1982-85	1	8635033
612.....	65748J	Sun Gear, 325/325-4L Forward Planet 1979-85	1	8632040
614.....	65750J	Sun Gear, 325/325-4L Rear Planet 1979-85	1	8632041
622.....	65749	Shell, 325/325-4L Input Drum 1979-85	1	8628203
622.....	65749H	Shell, 325/325-4L Input Drum (Hardened) 1979-85	1	8648484
632.....	65751	Housing, 325/325-4L Low/Reverse Clutch (Steel) 1979-85	1	8628212

SPRAGS & ONE WAY CLUTCHES

650.....	65726	Sprag, 325-4L Overdrive 1982-85	1	8635037
654.....	65727	Sprag, 325/325-4L Low Clutch (Wide) 1979-85	1	8628183
660.....	65758A	Inner Race, 325-4L Overdrive Sprag 1982-85	1	8635076
664.....	65752	Inner Race, 325/325-4L Low Clutch Sprag 1979-85	1	8628184

SHAFTS, GOVERNORS & SPROCKETS

673.....	65990M	Shaft, 325-4L Turbine 1982-85	1	8635020
678.....	65735	Shaft, 325/325-4L Output 1979-85	1	8632540
680.....	65410J	Governor, 325 V-6 1979-81	1	8632616
680.....	65410K	Governor, 325 V-8 1979-81	1	8632530
680.....	65410L	Governor, 325-4L 1982-85	1	8635481
700.....	65990P	Chain, 325 1979-81	1	HV010
700.....	65991L	Chain, 325-4L 1982-85	1	HV016
705.....	65990	Sprocket, 325 Drive W/Shaft 1979-81	1	8632901
705.....	65990L	Sprocket, 325-4L Drive W/Overdrive Ring Gear 1982-85	1	8635087
706.....	65991	Sprocket, 325 Driven 1979-81	1	8632026
706.....	65991A	Sprocket, 325-4L Driven 1982-85	1	8635089
713.....	65995	Support, 325/325-4L Driven Sprocket 1979-85	1	8632015

VALVE BODIES (DACCO VB#)

740.....	GM-4610	Valve Body, TH325 1979-1981, WITHOUT LOCK-UP	1	TBA
740.....	GM-4611	Valve Body, 1982-1985, WITH LOCK-UP	1	TBA

VALVE BODIES

740.....	65767	Valve Body, 325 (Cast #) 1979-81	1	TBA
----------	-------	--	---------	-----



325, 325-4L

ILL#	Part#		QTY	REF#
740.....	65768L.....	Valve Body, 325-4L (Cast #) 19782-85.....	1.....	TBA
VALVE BODY COMPONENTS				
741.....	77872-02K.....	Universal TV Cable Repair, 325-4L (Sonnax).....	1.....	TBA
741.....	K65768L.....	Bushing & Plunger, 325-4L Throttle Valve 1982-85.....	1.....	8639937
741.....	K65768LA.....	Valve Assembly, 325-4L Throttle (W/Bushing, Clip, & Spring) 1982-85.....	1.....	8635944
CASES & CASE COMPONENTS				
744.....	84922.....	Housing, 325/325-4L Driven Speed-O Gear (1" Aluminum Bullitt).....	1.....	8635158
755.....	65993.....	Channel Plate, 325 (Aluminum Case Cover) 1979-81.....	1.....	8632987
755.....	65993K.....	Channel Plate, 325-4L (Aluminum Case Cover) 1982-85.....	1.....	8635984
760.....	65702.....	Case, 325 1979-81.....	1.....	8632900
760.....	65702L.....	Case, 325-4L 1982-85.....	1.....	8635942
761.....	8635971.....	Plunger, 325-4L W/Plastic Insert (in Channel Plate) 1982-85.....	1.....	8635971
761.....	65978.....	Valve & Spring, 325/325-4L Pressure Regulator 1979-85.....	1.....	TBA
HOUSINGS, PANS, PISTONS, SPRINGS & MISCELLANEOUS				
765.....	65802J.....	Pan, 325 Bottom 1979-81.....	1.....	8635959
765.....	65802L.....	Pan, 325-4L Bottom 1982-85.....	1.....	8639859
766.....	65804.....	Pan, 325 Side 1979-81.....	1.....	TBA
766.....	65804A.....	Pan, 325-4L Side 1982-85.....	1.....	8635964
NI.....	K65928A.....	Snap Ring Kit, 200/200C/200-4R/325/325-4L 1976-UP.....	1.....	43680
862.....	65718S.....	Snap Ring, 325-4L Holds 4th Clutch Retainer in 1982-85.....	1.....	8634023
884.....	65749RS.....	Snap Ring, 325/325-4L Holds Shell to Sun Gear 1979-85.....	1.....	8623105
905.....	K65443.....	Servo Assembly W/ Cover, 325/325-4L Intermediate 1979-85.....	1.....	TBA
908.....	65786E.....	Pin, 325/325-4L Intermediate Servo (Extendo)(Teckpak) 1979-85.....	1.....	65786E
908.....	65785A.....	Pin, 325/325-4L Intermediate Servo (1 Groove) 1979-85.....	1.....	8630125
908.....	65786A.....	Pin, 325/325-4L Intermediate Servo (2 Groove) 1979-85.....	1.....	8630126
908.....	65787A.....	Pin, 325/325-4L Intermediate Servo (3 Groove) 1979-85.....	1.....	8630127
908.....	65788A.....	Pin, 325/325-4L Intermediate Servo (No Groove) 1979-85.....	1.....	8630128
925.....	K65444.....	Accumulator Assembly, 325-4L 1-2 & 3-4 Accumulator 1982-85.....	1.....	TBA
926.....	65795R.....	Spring, 325 1-2 Accumulator (Red) 1979-81.....	1.....	8630885
926.....	65795G.....	Spring, 325-4L 1-2 Accumulator (Green) 1982-85.....	1.....	8635148
926.....	65795P.....	Spring, 325-4L 1-2 Accumulator (Purple) 1982-85.....	1.....	8635150
927.....	65790.....	Piston, 325 1-2 Accumulator W/Seal 1979-81.....	1.....	8628318
927.....	77998.....	Piston, 325-4L 1-2 Accumulator 1982-85.....	1.....	8648998
929.....	65444.....	Housing, 325-4L 1-2 Accumulator 1982-85.....	1.....	8635935
936.....	65795F.....	Spring, 325-4L 3-4 Accumulator (Blue) 1982-85.....	1.....	8635277
936.....	8635702.....	Spring, 325-4L 3-4 Accumulator (White) 1982-85.....	1.....	8635702
936.....	8635701.....	Spring, 325-4L 3-4 Accumulator (Yellow) 1982-85.....	1.....	8635701
936.....	8635147.....	Spring, 325-4L 3-4 Accumulator (Orange) 1982-85.....	1.....	8635147
936.....	8639858.....	Spring, 325-4L 3-4 Accumulator (Light Green/Violet) 1982-85.....	1.....	8639858
936.....	65795E.....	Spring, 325-4L 3-4 Accumulator (Green) 1982-85.....	1.....	8639074
937.....	65970J.....	Piston, 325-4L 3-4 Accumulator 1982-85.....	1.....	TBA
938.....	65793J.....	Pin, 325-4L 3-4 Accumulator 2.30" Long 1982-85.....	1.....	8635708
938.....	65793L.....	Pin, 325-4L 3-4 Accumulator 2.10" Long 1982-85.....	1.....	8635167
938.....	77999.....	Accumulator Pin Kit, 325-4L 1982-85, 4-Pins Only-No Reamer (Sonnax).....	1.....	77999
938.....	77999-02K.....	Accumulator Pin & Reamer Kit, 325-4L 1982-85, 10-Pins & Reamer (Sonnax).....	1.....	77999-02K
960.....	65984.....	Piston, 325-4L 4th Clutch 1981-UP.....	1.....	TBA
961.....	65810.....	Piston, 325-4L Overrun Clutch 1982-85.....	1.....	8635028
964.....	65760.....	Piston, 325/325-4L Forward Clutch 1979-85.....	1.....	8628971
965.....	65764.....	Piston, 325/325-4L Direct Clutch 1979-85.....	1.....	8630913
967.....	65765.....	Piston, 325/325-4L Low/Reverse Clutch 1979-85.....	1.....	8678938
970.....	65718.....	Spring W/Retainer, 325-4L 4th Clutch Return.....	1.....	8635244
971.....	65705.....	Wave Spring, 325-4L Overrun Clutch Return 1982-85.....	1.....	8634022
974.....	65709.....	Spring W/Retainer, 325/325-4L Forward Clutch Return 1979-85.....	1.....	8628492
975.....	65720.....	Spring W/Retainer, 325/325-4L Direct Clutch Return 1979-85.....	1.....	8630096
977.....	65707.....	Return Spring, 325/325-4L Low/Reverse Clutch 1979-85.....	1.....	8628222
981.....	65837.....	Retainer, 325-4L Overrun Spring 1982-85.....	1.....	8634061
985.....	65722.....	Spring Guide, 325/325-4L Direct Clutch Return 1979-85.....	1.....	8630195
987.....	65714.....	Retainer, 325/325-4L Low/Reverse Clutch Return Spring 1979-85.....	1.....	8628223
991.....	K65625J.....	Linkage Assembly, 325 Internal 1979-81.....	1.....	TBA
991.....	K65625L.....	Linkage Assembly, 325-4L Internal 1982-85.....	1.....	TBA
991.....	65626J.....	Spring, 325 Manual Detent W/Roller 1979-81.....	1.....	8632081
991.....	65626L.....	Spring, 325-4L Manual Detent W/Roller 1982-85.....	1.....	8635048
991.....	65824J.....	Cam, 325 Parking Lock 1979-81.....	1.....	8632078
992.....	65630J.....	Shift Lever, 325 External 1979-81.....	1.....	6432920
992.....	65630L.....	Shift Lever, 325-4L External W/Hole For Grommet 1982-85.....	1.....	8635143



325, 325-4L

ILL#	Part#		QTY	REF#
992.....	65630M	Shift Lever, 325-4L External W/Stud at Top 1982-85.....	1	8635918
991.....	65979	Manual Link, 325 For Manual Valve 1979-81	1	TBA
991.....	65979J	Manual Link, 325-4L For Manual Valve 1982-85	1	8635237
995.....	K65824J	Park Pawl Assembly, 325/325-4L 1979-85	1	TBA
997.....	75966	T.V. Bracket Assembly, 325/325-4L 1979-85	1	TBA
997.....	65768P	Wire Link, 325 Detent Cable 1979-81	1	8632541
999.....	K65637L	Tube Set, 325-4L 1982-85	1	TBA

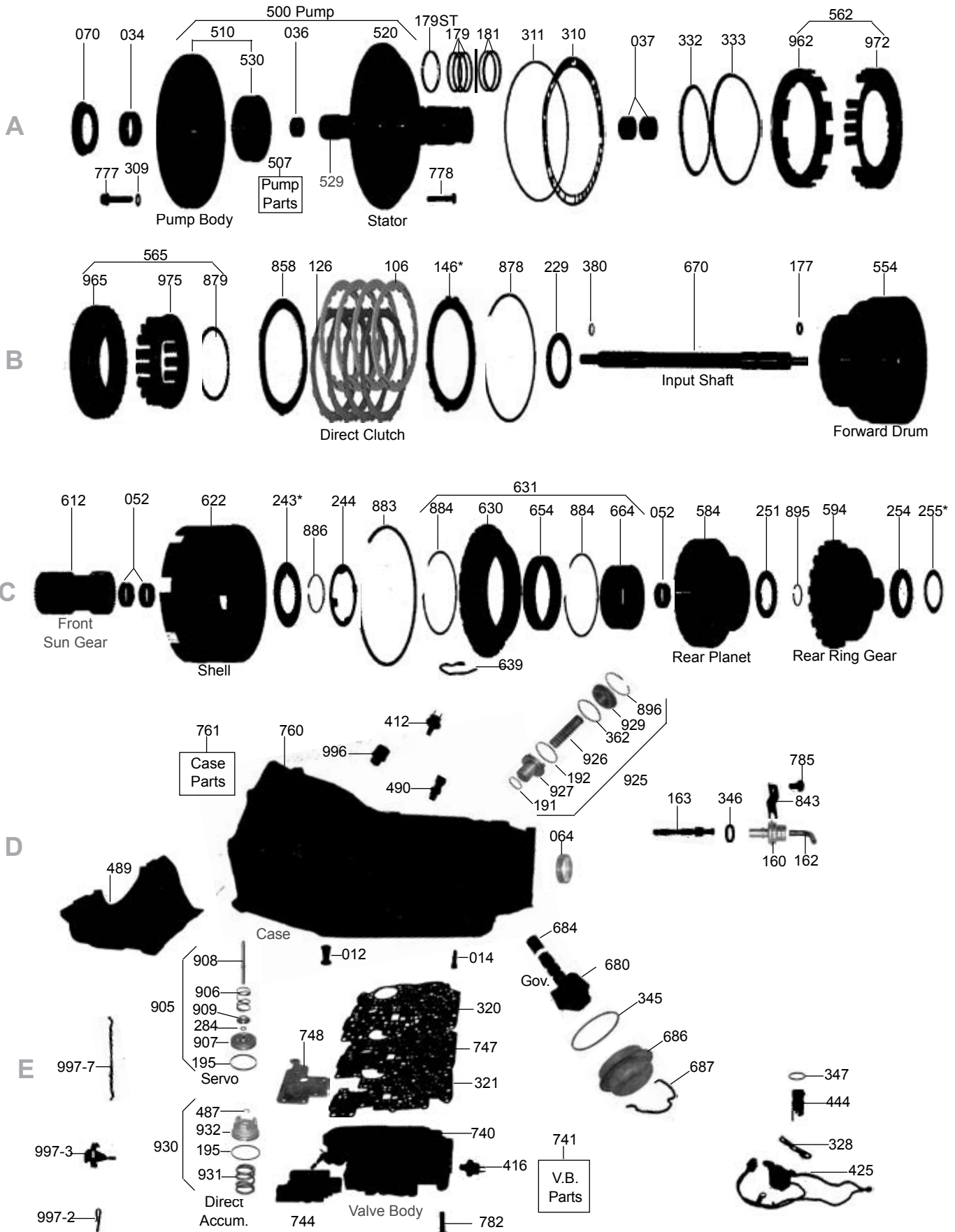

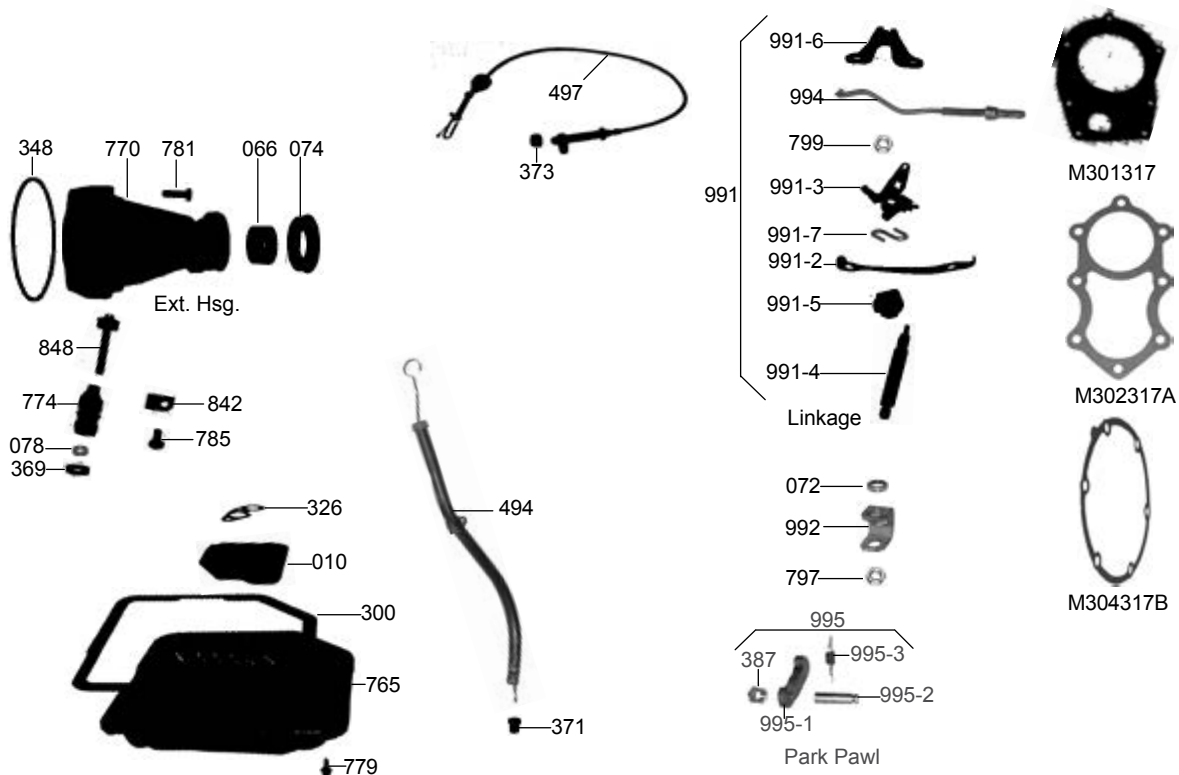
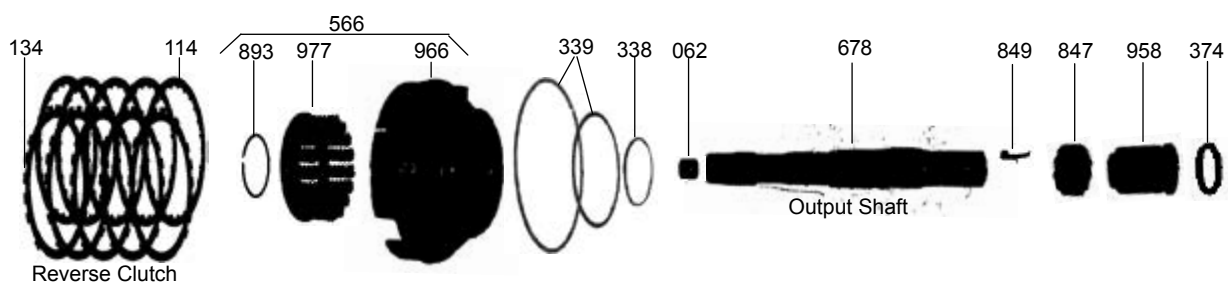
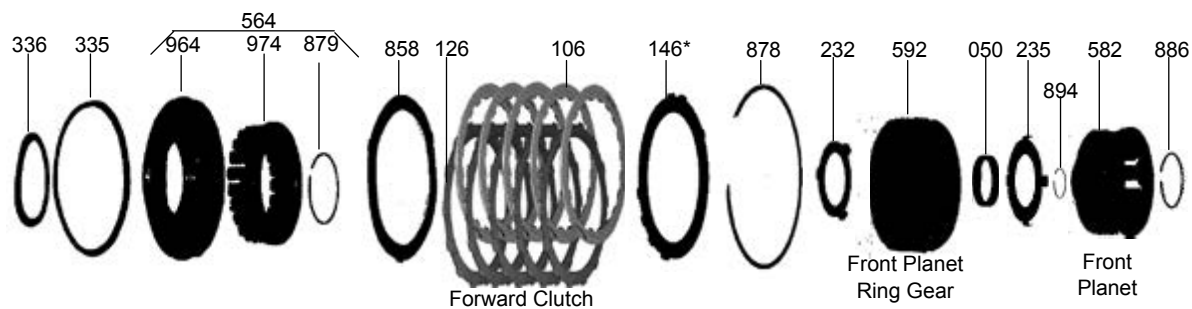
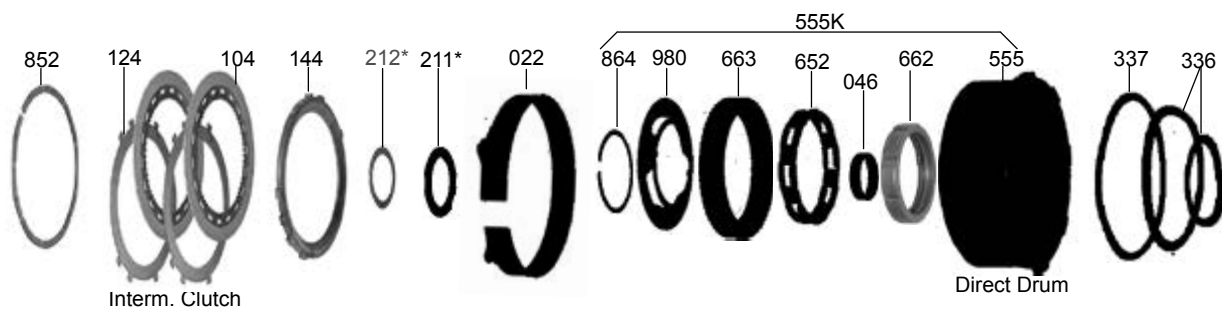



350, 350C

GM

ILL#	Part#		QTY	REF#
OVERHAUL KITS				
NI.....	K35900.....	Overhaul Kit, 250/350 (Short Ring Kit) 1969-79.....	1.....	N/A
NI.....	K35900L.....	Overhaul Kit, 250/350 (Full Ring Kit) 1969-79.....	1.....	N/A
NI.....	K35900M.....	Overhaul Kit, 250C/350C (Short Ring Kit) 1980-86.....	1.....	N/A
NI.....	K35900ML.....	Overhaul Kit, 250C/350C (Full Ring Kit) 1980-86.....	1.....	N/A
NI.....	K35900Z.....	Overhaul Kit, 250/250C/350/350C Combo, Full Ring (5-M, 4-T) 1969-86.....	1.....	N/A
MASTER L/STEEL KITS				
NI.....	DK3500S.....	Master L/Steel Kit, 250/350 (Short Ring Kit) 1969-79.....	1.....	N/A
NI.....	DK3500SL.....	Master L/Steel Kit, 250/350 (Full Ring Kit) 1969-79.....	1.....	N/A
NI.....	DK3500MS.....	Master L/Steel Kit, 350C (Short Ring Kit) 1980-86.....	1.....	N/A
NI.....	DK3500MSL.....	Master L/Steel Kit, 350C (Full Ring Kit) 1980-86.....	1.....	N/A
NI.....	DK3500ZS.....	Master L/Steel Kit, Combo, 250/350/350C, Full Ring (5-M, 4-T) 1969-86.....	1.....	N/A
NI.....	DK3500KS.....	Master L/Steel Kit, 250C, Full Ring (5-M, 4-T) 1980-84.....	1.....	N/A
MASTER W/STEELS KITS				
NI.....	DK3500.....	Master W/Steel Kit, 250/350 (Short Ring Kit) 1969-79.....	1.....	N/A
NI.....	DK3500L.....	Master W/Steel Kit, 250/350 (Full Ring Kit) 1969-79.....	1.....	N/A
NI.....	DK3500M.....	Master W/Steel Kit, 350C (Short Ring Kit) 1980-86.....	1.....	N/A
NI.....	DK3500ML.....	Master W/Steel Kit, 350C (Full Ring Kit) 1980-86.....	1.....	N/A
NI.....	DK3500Z.....	Master W/Steel Kit, Combo, 250/350/350C, Full Ring (5-M, 4-T) 1969-86.....	1.....	N/A
NI.....	DK3500K.....	Master W/Steel Kit, 250C, Full Ring (5-M, 4-T) 1980-84.....	1.....	N/A
NI.....	DK3500CHD.....	Master Kit, 350/350C (Full Ring, Red Frict, Kolene Steel, Kevlar Band, Fairbanks F350-3).....	1.....	N/A
FILTERS				
010.....	35710.....	Filter, 250/250C/350/350C Brass 1969-86.....	1.....	8638816
010.....	35710A.....	Filter, 250/250C/350/350C Felt 1969-86.....	1.....	8641443
010.....	35710B.....	Filter, 250/250C/350/350C Nylon 1969-86.....	1.....	8640848
FILTER KITS				
011.....	FK35710.....	Filter Kit, 250/250C/350/350C Brass 1969-86.....	1.....	TBA
011.....	FK35710A.....	Filter Kit, 250/250C/350/350C Felt 1969-86.....	1.....	TBA
011.....	FK35710B.....	Filter Kit, 250/250C/350/350C Nylon 1969-86.....	1.....	TBA
MISCELLANEOUS FILTERS				
012.....	35711.....	Screen, 250/250C/350/350C Pump 1969-86.....	1.....	6261323
014.....	35712.....	Screen, 250/250C/350/350C Governor 1969-86.....	1-2.....	8642423
BANDS				
022.....	35700.....	Band, 350/350C 1969-86.....	1.....	6261132
022.....	35700A.....	Band, 250/250C (Rigid) 1969-86.....	1.....	8641196
022.....	35700HP.....	Band, 350/350C (Hi-Perf, Red Lined) 1969-86.....	1.....	TBA
022.....	35700K.....	Band, 350/350C (Kevlar) 1969-86.....	1.....	TBA
BUSHINGS				
030.....	K35901.....	Bushing Kit, 250/350 1969-79.....	1.....	TBA
030.....	K35901A.....	Bushing Kit, 250C/350C 1980-86.....	1.....	TBA
034.....	8005.....	Bushing, 250/250C/350/350C Pump Body 1969-86 (Babbitt).....	1.....	8623940
034.....	8005T.....	Bushing, 250C/350C Pump Body 1969-86 Teflon-lined Kryptonite™ Sonnax.....	1.....	34034T-01
036.....	35007.....	Bushing, 250/350 Stator (Front) 1969-79 w/o lock-up.....	1.....	1381366
036.....	35007A.....	Bushing, 250C/350C Stator (Front) 1980-86 w/lock-up.....	1.....	8641073
037.....	35003.....	Bushing, 250/250C/350/350C Stator (Rear) 1969-86.....	2.....	6261022
046.....	35000.....	Bushing, 250/250C/350/350C Direct Drum (Babbitt) Narrow) 1969-86.....	1.....	6261026
046.....	35000A.....	Bushing, 250/250C/350/350C Direct Drum (Bronze) Narrow) 1969-86.....	1.....	8640099
046.....	35000B.....	Bushing, 250/250C/350/350C Direct Drum (Babbitt) Wide, No Oil Groove 1969-86.....	1.....	TBA
050.....	35006.....	Bushing, 250/250C/350/350C Input Ring Gear (Babbitt) 1969-86 (annulus gear or hub).....	1.....	8641117
052.....	35009.....	Bushing, 250/250C/350/350C Sun Gear & Rear Planet 1969-86.....	3.....	6261033
062.....	8004.....	Bushing, 250/250C/350/350C Output Shaft 1969-86 77.....	1.....	3789034
062.....	8004D.....	Bushing, 250/250C/350/350C Output Shaft (Long, Heavy Duty) 1969-86 (Bronze).....	1.....	TBA
062.....	8004P.....	Bushing, 250/250C/350/350C Output Shaft (Plastic) 1969-86.....	1.....	8641058
064.....	35012.....	Bushing, 250/250C/350/350C Case 1969-86.....	1.....	8641118
064.....	30104A.....	Bushing, 250/250C/350/350C Governor Bore (Use W/T-107 Tool) 1969-86.....	1.....	TBA
066.....	8008.....	Bushing, 250/250C/350/350C Extension Housing (Babbitt) 1969-86.....	1.....	6260048
066.....	38004.....	Bushing, 250/250C/350/350C Extension Housing (Bronze) 1969-86.....	1.....	3717682
METAL CLAD SEALS				
070.....	35151.....	Seal, 250/250C/350/350C Front 1969-86.....	1.....	8641826
072.....	38511.....	Seal, 250/250C/350/350C Manual Lever 1969-86.....	1.....	8623056

ILL#	Part#		QTY	REF#
074.....	8850B.....	Seal, 250/250C/350/350C Rear (W/Flange, W/Out Boot) 1969-86.....	1.....	1243402
074.....	8850A.....	Seal, 250/250C/350/350C Rear (No Flange, W/Out Boot) 1969-86.....	1.....	3932255
074.....	16695E.....	Seal, 250/250C/350/350C Rear (W/Flange, W/Long Boot) 1969-86.....	1.....	TBA
074.....	16695ES.....	Seal, 250/250C/350/350C Rear (W/Flange, W/Short Boot) 1969-86.....	1.....	TBA
075.....	35746YS.....	Seal, 250/250C/350/350C Drive Shaft Yoke Seal.....	1.....	Teckpak
075.....	KT3507.....	Yoke Seal Tool Kit & Shaft Yoke Installation Tool (Includes 6-Yoke Seals).....	1.....	Teckpak
078.....	38511X.....	Seal, 250/250C/350/350C Speed-O Shaft (Metal Clad) 1969-86.....	1.....	3869910
078.....	3991A.....	Seal, 250/250C/350/350C Speed-O Shaft (Rubber, W/Spring) 1969-86.....	1.....	25519078
078.....	3991.....	Seal, 250/250C/350/350C Speed-O Shaft (Rubber, W/Out Spring) 1969-86.....	1.....	1240382
FRICTIONS				
104.....	35102.....	Friction, 350/350C Intermediate Clutch .098" 1969-86.....	3.....	8647522
104.....	35102G.....	Friction, 350/350C Intermediate Clutch (.098") 1969-86 (Graphite).....	3.....	TBA
104.....	35102HD.....	Friction, 350/350C Intermediate Clutch .098" (Hi-Perf-Red) 1969-86.....	2.....	6260058
104.....	BP35102.....	Friction, 350/350C Intermediate Clutch .098" (Ray Blue Plate) 1969-86.....	3.....	R577410
104.....	K35102HD.....	Friction Kit, 350/350C Intermediate Clutch .098" (Hi-Perf.) (3 Per Kit) 1969-86.....	1.....	TBA
106.....	35103.....	Friction, 250/350/350C Forward & Direct Clutch .098" 1969-86.....	9.....	6261278
106.....	35107.....	Friction, 250C Forward & Direct Clutch .087" 1980-84.....	9.....	8641268
106.....	35103G.....	Friction, 350/350C Forward & Direct Clutch (.098") 1969-86 (Graphite).....	9.....	TBA
106.....	35103HD.....	Friction, 350/350C Forward & Direct Clutch .098" (Hi-Perf-Red) 1969-86.....	9.....	6211278
106.....	BP35103.....	Friction, 250/350/350C Forward & Direct Clutch .098" (Ray Blue Plate) 1969-86.....	9.....	R577400
106.....	K35103HD.....	Friction Kit, 350/350C Forward & Direct Clutch .098" (Hi-Perf.) (9 Per Kit) 1969-86.....	1.....	TBA
114.....	18506.....	Friction, 250/350/350C Low/Reverse Clutch .098" 1969-86 .097".....	4-5.....	8641512
114.....	35109.....	Friction, 250C Low/Reverse Clutch .087" 1980-86 84.....	4-5.....	8640710
114.....	18506HD.....	Friction, 350/350C Low/Reverse Clutch .098" (Hi-Perf-Red) 1969-86.....	4-5.....	TBA
114.....	K18506HD.....	Friction Kit, 350/350C Low/Reverse Clutch .098" (Hi-Perf.) (5 Per Kit) 1969-86.....	1.....	TBA
119.....	K35F.....	Friction Module, 250/350/350C 1969-86.....	1.....	TBA
119.....	K35KF.....	Friction Module, 250C 1980-86.....	1.....	TBA
119.....	K35FHD.....	Friction Module, 350/350C (Hi Perf- Red) 1969-86.....	1.....	TBA
119.....	K35-1.....	Friction Module, 350/350C (Stage 1) 1969-86.....	1.....	RCPS-02
119.....	K35FBP.....	Friction Module, 350/350C (Raybestos Blue Plate) 1969-86.....	1.....	RCPBP-02
STEELS				
124.....	35104.....	Steel, 350/350C Intermediate Clutch .068" 1969-86.....	2-3.....	8640672
124.....	35104K.....	Steel, 350/350C Intermediate Clutch .068" (Kolene) 1969-86.....	2-3.....	8640672K
124.....	35104X.....	Steel, 350/350C Intermediate Clutch .089" (Oversize) 1969-86.....	AR.....	TBA
126.....	35100.....	Steel, 250/250C/350/350C Forward & Direct Clutch .068" 1969-86.....	7-9.....	6261071
126.....	35100K.....	Steel, 250/250C/350/350C Forward & Direct Clutch .068" (Kolene) 1969-86.....	7-9.....	6261071K
126.....	35100X.....	Steel, 250/250C/350/350C Forward & Direct Clutch .090" (Oversize) 1969-86.....	AR.....	TBA
126.....	K35100KHD.....	Steel Kit, 250/250C/350/350C Forward & Direct Clutch .068" (Kolene) 1969-86 (9 Per Kit).....	1.....	TBA
134.....	35101.....	Steel, 250/250C/350/350C Low/Reverse Clutch .068" 1969-86.....	4-5.....	6261120
134.....	35101K.....	Steel, 250/250C/350/350C Low/Reverse Clutch .068" (Kolene) 1969-86.....	4-5.....	6261120K
134.....	35101X.....	Steel, 250/250C/350/350C Low/Reverse Clutch .080" (Oversize) 1969-86.....	AR.....	TBA
139.....	K35S.....	Steel Module, 250/350/350C 1969-86.....	1.....	TBA
139.....	K35KS.....	Steel Module, 250C 1980-86.....	1.....	TBA
PRESSURE PLATES				
144.....	35717.....	Pressure Plate, 350/350C Intermediate Clutch 1969-86 .300".....	1.....	8640673
146.....	35715.....	Pressure Plate, 250/250C/350/350C Forward & Direct Clutch .245"- .255" 1969-86.....	1-2.....	6261072
146.....	35714.....	Pressure Plate, 250/250C/350/350C Forward & Direct Clutch .275"- .285" 1969-86.....	1-2.....	6261349
146.....	35716.....	Pressure Plate, 250/250C/350/350C Forward & Direct Clutch .310" 1969-86.....	1-2.....	6261350
MODULATORS				
160.....	35820Y.....	Modulator, 250/250C/350/350C Black/Red Stripe 1969-86.....	1.....	3035518
160.....	35820P.....	Modulator, 250/250C/350/350C Dual Red Stripe 1969-86.....	1.....	TBA
160.....	35820R.....	Modulator, 250/250C/350/350C Single Red Stripe 1969-86.....	1.....	3035519
160.....	84820X.....	Modulator, 250/250C/350/350C Universal Dual Red Stripe 1969-86.....	1.....	8646967
162.....	13266.....	Hose, 250/250C/350/350C Modulator (Elbow) 1969-86.....	1.....	TBA
163.....	35621.....	Valve, 250/250C/350/350C Under Modulator 1969-86.....	1.....	TBA
VALVE BODY KITS				
165.....	K35908S.....	Valve Body Kit, 350 1969-79 (Superior).....	1.....	K350
165.....	K35908.....	Valve Body Kit, 350/350C 1969-86 (With Plate) (Transgo).....	1.....	SK350
165.....	K35908HPS.....	Valve Body Kit, 350 (Hi-Perf.) 1969-79 (Superior) 69-86.....	1.....	K350-HP
169.....	F350-2.....	Valve Body Kit, 350 (Posi-Shift 2 Stage Pac) 1969-79 (Fairbanks).....	1.....	31001-2
169.....	F350-3.....	Valve Body Kit, 350 (Transaction III & IV Stage Kit) 1969-79 (Fairbanks).....	1.....	31006
171.....	350-1&2.....	Reprogramming Kit, 350 (Heavy Duty & Competition) 1969-79 (Transgo).....	1.....	350-1&2
171.....	350C-1&2.....	Reprogramming Kit, 350C (Heavy Duty & Competition) 1980-86 (Transgo).....	1.....	350C-1&2



350, 350C

ILL#	Part#		QTY	REF#
173.....	350-3.....	Reprogramming Kit, 350 (Competition Stick Shift) 1969-79 (Transgo)	1	350-3
SEALING RINGS				
175.....	K35903.....	Ring Kit, 250/250C/350/350C Short (Pump Rings Only, 5-Metal) 1969-86	1	TBA
175.....	K35903E.....	Ring Kit, 350 Full (9-Metal) 1969-73.....	1	TBA
175.....	K35903R.....	Ring Kit, 350/350C Full (9-Metal) 1974-86	1	TBA
175.....	K35903T.....	Ring Kit, 350/350C/250/250C Full (9-T, 1-M) 1974-86	1	TBA
175.....	K35903K.....	Ring Kit, 250C Full, 1980-84	1	TBA
177.....	35307T.....	Ring, 250/250C/350/350C Input Shaft (Teflon) 1969-86	1	8640186
179.....	35300.....	Ring, 250/250C/350/350C Stator (Direct Clutch)(Metal) 1969-86	3	6261746
179.....	35300T.....	Ring, 250/250C/350/350C Stator (Direct Clutch)(Teflon) 1969-86	3	8640468
181.....	35301.....	Ring, 250/250C/350/350C Stator (Forward Clutch)(Metal) 1969-86	2	6261570
181.....	35301T.....	Ring, 250/250C/350/350C Stator (Forward Clutch)(Teflon) 1969-86	2	8640469
191.....	35302C.....	Ring, 350/350C Intermediate Accumulator Piston (Inner)(Metal) 1969-86	1	6261138
191.....	35302T.....	Ring, 350/350C Intermediate Accumulator Piston (Inner)(Teflon) 1969-86	1	6260257
192.....	35303.....	Ring, 350 Intermediate Accumulator Piston (Outer)(Metal) 1969-73	1	6261139
192.....	35303R.....	Ring, 350/350C Intermediate Accumulator Piston (Outer)(Metal) 1974-86	1	6260258
192.....	35303T.....	Ring, 350/350C Intermediate Accumulator Piston (Outer)(Teflon) 1974-86	1	6260258
195.....	35305.....	Ring, 350 Intermediate Servo (Metal Butt-Joint) 1969-73	1	6261151
195.....	35305R.....	Ring, 350 Intermediate Servo (Metal Hook-Joint) 1974-79	1	6260320
195.....	35305T.....	Ring, 350/350C Intermediate Servo (Teflon) 1974-86	1	TBA
195.....	35306.....	Ring, 250 Servo Apply (1.50" OD)(Metal) 1973-75	1	TBA
195.....	35309.....	Ring, 250C Servo Apply (1.986" OD)(Metal) 1969-86	1	8641472
WASHERS & BEARINGS				
200.....	K35907.....	Washer Kit, 250/350 (5-Metal, 2-Plastic, W/ 35400 .083" #2 Stator Wsh) 1969-86	1	TBA
201.....	K35905.....	Bearing Kit, 250/250C/350/350C 1969-86	1	TBA
211.....	35400B.....	Washer, 250/250C/350/350C Stator .066" (# 1) 1969-86	1	6261015
211.....	35400.....	Washer, 250/250C/350/350C Stator .083" (# 2) 1969-86	1	6261013
211.....	35400A.....	Washer, 250/250C/350/350C Stator .100" (# 3) 1969-86	1	6261014
211.....	35400C.....	Bearing, 250/250C/350/350C Stator 1969-86	1	9436851
212.....	K35412.....	Shim Kit, Front Pump, 250/250C/350/350C (6 Shims 35412-35412E) 1969-86	1	TBA
212.....	35412.....	Shim, 250/250C/350/350C Stator .010" (# 1) 1969-86	AR	TBA
212.....	35412A.....	Shim, 250/250C/350/350C Stator .015" (# 2) 1969-86	AR	TBA
212.....	35412B.....	Shim, 250/250C/350/350C Stator .020" (# 3) 1969-86	AR	TBA
212.....	35412C.....	Shim, 250/250C/350/350C Stator .025" (# 4) 1969-86	AR	TBA
212.....	35412D.....	Shim, 250/250C/350/350C Stator .030" (# 5) 1969-86	AR	TBA
212.....	35412E.....	Shim, 250/250C/350/350C Stator .035" (# 6) 1969-86	AR	TBA
229.....	35400C.....	Bearing, 250/250C/350/350C Direct Drum to Forward Drum 1969-86	1	8641936
232.....	35405.....	Washer, 250/250C/350/350C Forward Drum to Hub (Metal) 1969-86	1	6261027
232.....	35405A.....	Washer, 250/250C/350/350C Forward Drum to Hub (Plastic) 1969-86	1	8640060
235.....	35403.....	Washer, 250/250C/350/350C Front Planet to Hub 1969-86	1	6260374
235.....	35403B.....	Bearing, 250/250C/350/350C Front Planet to Hub 1969-86	1	9436852
243.....	35401.....	Race, 250/250C/350/350C Sun Shell (Rear) Inner Teeth, 1970-86	1	6261034
244.....	35406.....	Washer, 250/250C/350/350C Sun Shell to Inner Race (Metal, 4-Tab) 1969-86	1	6261184
244.....	35406A.....	Washer, 250/250C/350/350C Sun Shell to Inner Race (Plastic 4-tab) 1969-86	1	8642331
251.....	35402.....	Washer, 250/250C/350/350C Rear Planet to Support 1969-86 E75	1	6261124
251.....	35402B.....	Bearing, 250/250C/350/350C Rear Planet to Support 1969-86 L75-86	1	1256852
254.....	35408.....	Bearing, 250/250C/350/350C Rear Ring Gear to Case 1969-86	1	8640228
255.....	35404S.....	Shim, 250/250C/350/350C Rear .010" (# 1) 1969-86 Output ring gear / case	AR	TBA
255.....	35404U.....	Shim, 250/250C/350/350C Rear .020" (# 2) 1969-86 Output ring gear/ case	AR	TBA
255.....	35404W.....	Shim, 250/250C/350/350C Rear .030" (# 3) 1969-86 Output ring gear / case	AR	TBA
255.....	35404X.....	Shim, 250/250C/350/350C Rear .035" (# 4) 1969-86 Output ring gear / case	AR	TBA
255.....	35404Y.....	Shim, 250/250C/350/350C Rear .040" (# 5) 1969-86 Output ring gear / case	AR	TBA
255.....	35404Z.....	Shim, 250/250C/350/350C Rear .045" (# 6) 1969-86 Output ring gear / case	AR	TBA
255.....	K35404.....	Shim Kit, 250/250C/350/350C Rear .010" 1969-86 (10 Per Kit)(Sonnax)	1	77406-10
GASKETS & RUBBER COMPONENTS				
300.....	13500.....	Gasket, 250/250C/350/350C Pan 1969-86	1	6261649
309.....	13268A.....	Gasket, 250/250C/350/350C Pump Bolt Washer 1969-86	8	3884683
310.....	13532.....	Gasket, 250/250C/350/350C Pump 1969-86 Gasket, pump cover to case	1	8640671
311.....	3877.....	O-Ring, 250/250C/350/350C Pump 1969-86 LCS, front pump to case (pump O-Ring)	1	6261413
317.....	13590.....	Gasket, 350/350C Adapter to 203 Transfer Case 7-Bolt 1973-86	1	335344
317.....	100123.....	Gasket, 350/350C Adapter to 205 Transfer Case 8-Bolt 1969-86	1	TBA
317.....	100127.....	Gasket, 350/350C Adapter to 208 Transfer Case 6-Bolt 1981-86	1	TBA
320.....	13525.....	Gasket, 250/350 Upper Valve Body 1969-79	1	330189
320.....	13527.....	Gasket, 250C/350C Upper Valve Body 1980-86	1	8641470
321.....	13525A.....	Gasket, 250/350 Lower Valve Body 1969-79	1	330190

ILL#	Part#		QTY	REF#
321.....	13528	Gasket, 250C/350C Lower Valve Body 1980-86.....	1.....	8641421
326.....	13501	Gasket, 250/250C/350/350C Filter 1969-86.....	1.....	6261235
328.....	3411	Gasket, 250C/350C Solenoid 1980-86.....	1.....	8641824
332.....	13551	Lip Seal, 350/350C Intermediate Clutch (Inner) 1969-86.....	1.....	6261079
333.....	13550	Lip Seal, 350/350C Intermediate Clutch (Outer) 1969-86.....	1.....	6261080
335.....	3643	Lip Seal, 250/250C/350/350C Forward Clutch (Outer) 1969-86.....	1.....	8623101
336.....	13562	Lip Seal, 250/250C/350/350C Forward Clutch (Inner) 1969-86.....	2.....	6261053
336.....	13562	Lip Seal, 250/250C/350/350C Direct Clutch (Inner) 1969-86.....	2.....	6261053
336.....	3679	Lip Seal, 250/250C/350/350C Direct Clutch (Center) 1969-86 (Outer).....	1.....	6261055
337.....	13561	Lip Seal, 250/250C/350/350C Direct Clutch (Outer) 1969-86 (Center).....	1.....	6261054
338.....	3773	Lip Seal, 250/250C/350/350C Low/Reverse Clutch (Inner) 1969-86.....	1.....	3812830
339.....	3774	Lip Seal, 250/250C/350/350C Low/Reverse Clutch (Outer) 1969-86.....	1.....	3812831
339.....	13536	Lip Seal, 250/250C/350/350C Low/Reverse Clutch (Center) 1969-86.....	1.....	8637772
345.....	13515	O-Ring, 250/250C/350/350C Governor Cover 1969-86.....	1.....	1241734
346.....	3410	O-Ring, 250/250C/350/350C Modulator 1969-86.....	1.....	TBA
347.....	3410	O-Ring, 250C/350C Electrical Connector 1969-86.....	1.....	TBA
348.....	3896	O-Ring, 250/250C/350/350C Extension Housing To Case 1969-86.....	1.....	1358899
362.....	13520	O-Ring, 350/350C Intermediate Accum Cover 1969-86.....	1.....	338926
369.....	3410	O-Ring, 250/250C/350/350C Speed-O Hsg, Chevy, For Bullet (.750" OD) 1969-86.....	1.....	6264903
369.....	3126	O-Ring, 250/250C/350/350C Speed-O Hsg, Exc Chevy (1.750" OD)(Black) 1969-86.....	1.....	6264904
369.....	13583	O-Ring, 250/250C/350/350C Speed-O Hsg Exc Chevy (2.000" OD)(Purple) 1969-86.....	1.....	25501478
371.....	3291	O-Ring, 250/350 Filler Tube 1969-79.....	1.....	6264902
371.....	3292	Boot, 250C/350C Filler Tube 1980-86 Top Hat.....	1.....	1259475
373.....	13580	O-Ring, 250/350 Detent Cable 1969-79.....	1.....	6264901
373.....	13581	Boot, 250C/350C Detent Cable 1980-86 Top Hat.....	1.....	1262475
374.....	13538	O-Ring, 250/250C/350/350C Output Shaft Yoke Sleeve to Yoke 1969-86.....	1.....	3764601
376.....	76521	O-Ring, 350C Solenoid to Valve Body 1980-86.....	1.....	8630052
380.....	13503	O-Ring, 250C/350C Input Shaft (Pilot) 1980-86 Turbine Shaft.....	1.....	8630049
390.....	K35900-2	External Seal Kit, 250/250C/350/350C W/Pan Gasket 1969-86.....	1.....	TBA
TECHNICAL MANUALS				
400.....	TM350C	Tech Manual, 350/350C.....	1.....	TBA
ELECTRICAL COMPONENTS				
412.....	14035121	Switch, 350C 3rd Clutch Pressure 1980-86.....	1.....	14035121
416.....	35634	Switch, 250C/350C Governor 34 PSI 1980-86.....	1.....	TBA
416.....	35640	Switch, 250C/350C Governor 40 PSI 1980-86 (violet).....	1.....	8648060
416.....	35644	Switch, 250C/350C Governor 44 PSI 1980-86 (pink).....	1.....	8648062
416.....	35646	Switch, 250C/350C Governor 46 PSI 1980-86 (silver).....	1.....	8648063
416.....	35648	Switch, 250C/350C Governor 48 PSI 1980-86 (orange).....	1.....	8648064
416.....	35650	Switch, 250C/350C Governor 50 PSI 1980-86 (white).....	1.....	8648065
416.....	35652	Switch, 250C/350C Governor 52 PSI 1980-86 (brown).....	1.....	8648066
416.....	35654	Switch, 250C/350C Governor 54 PSI 1980-86 (blue).....	1.....	8648067
416.....	35654A	Switch, 250C/350C Governor (Non-Grounding) 1980-86.....	1.....	TBA
416.....	35600	Switch, 250/250C/350/350C Spark Control 1 Prong 1969-86.....	1.....	6462514
416.....	35602	Switch, 250/250C/350/350C Spark Control 3 Prong 1969-86.....	1.....	3996287
416.....	35601	Switch, 250/250C/350/350C Spark Control 2 Prong 1969-86.....	1.....	6462549
425.....	35610D	Solenoid, Universal, 350C / 250C, TCC / L-Up , Rostra.....	1.....	52-0430
425.....	35610A	Solenoid, 350C TCC (No Wires In Conn) 1980-86.....	1.....	1997588
425.....	35610C	Solenoid, 350C TCC (4 Wire) 1980-86 (w/ closed loop) PT, EG, W/2.....	1.....	1997583
425.....	35610E	Solenoid, 350C TCC (4 Wire) 1980-86 3rd pressure switch.....	1.....	1997587
425.....	35610F	Solenoid, 350C TCC 1980-86 PT, w/ground.....	1.....	1997592
425.....	35610G	Solenoid, 350C TCC (2 Wire, Closed Loop) 1980-86.....	1.....	1997590
442.....	K052	Universal Adjustment Vacuum Switch, 350C (1" to 6" Of Vacuum).....	1.....	Superior
442.....	K058	Universal Adjustment Vacuum Switch, 350C (6" to 22" Of Vacuum).....	1.....	Superior
444.....	65609	Connector, 250C/350C Case (2 Prong) 1980-86 (oval/spade type).....	1.....	12300205
444.....	77983	Connector, 250C/350C Case (3 Prong) 1980-86 square/pin type).....	1.....	8634383
444.....	84983	Connector, 350C Case (4 Prong) Square 80-86.....	1.....	8662395
445.....	35986	Wire Harness, 350C External (2 Wire) 1980-86.....	1.....	TBA
449.....	35756	Ground Strap, 250/250C/350/350C 14" Long 1969-86.....	1.....	TBA
449.....	35756A	Ground Strap, 250/250C/350/350C 42" Long 1969-86.....	1.....	TBA
MISCELLANEOUS COMPONENTS				
487.....	30130	E-Clip, GM.....	2.....	TBA
487.....	35800A	Grommet, GM Linkage (Round, Plastic) white.....	1.....	TBA
487.....	65800	Grommet, GM Linkage (Round, Black Rubber W/Nylon Insert).....	1.....	1605083
487.....	30136	M Hitch Pins.....	1.....	TBA
487.....	30170	Plastic T (3 Way) (3/16").....	AR.....	TBA



350, 350C

ILL#	Part#		QTY	REF#
487	30171	Plastic T (3 Way) (1/4")	AR	TBA
489	K35803U	Dust Cover, 350 Universal (Teckpak) 1969-86	1	K35908U
490	35910	Vent Tube, GM Plastic	1	8640496
494	3999	Filler Tube Repair Kit, 350 1969-86	1	TBA
494	K35999R	Filler Tube Repair End, 350 (Teckpak)	1	K35999RB
494	K35999U	Filler Tube & Dip Stick, 350 (Fitz All) 1969-86 (Teckpak)	1	14046820
497	K35951	Detent Cable, 250/250C/350/350C (43" Wire) 1969-86 OEM Style	1	TBA
497	K35955B	Detent Cable, 250/250C/350/350C (40 1/2" Wire) OEM Style 69-86	1	TBA
497	AS1-01K	Detent Cable Corrector Kit, 250/250C/350/350C Teardrop Style Conn 1969-86 (Sonnax)	1	TBA
497	35955CE	Detent Cable Repair End, Teardrop Style Conn-Bulk (With Slot) (Teckpak) 69-86	1	TBA
497	K35909U	Repair End, 350 Detent Cable & 250 Conversion End 69-86	1	TBA
497	77872-02K	TV Cable Rebuild Kit, 350 (Cable With Ends)(Customer Reuses Housing) (Sonnax)	1	TBA
497	AS3-03K	Linkage Plate, 350 TV Bracket For Edelbrock Carburetor	1	TBA
497	AS2-02K	Linkage Plate, 350 TV Bracket For Holley Carburetor	1	TBA
497	K35955U	Detent Cable, 250/250C/350/350C Universal 1969-86 (Teckpak)	1	TBA

PUMPS & PUMP COMPONENTS

500	35912W	Pump, 350 Washer Type 1969-79	1	6264919
500	35912T	Pump, 350 Bearing Type 1969-79	1	TBA
500	35914A	Pump, 350C 1980-86	1	TBA
500	35914	Pump, 250 1973-75	1	TBA
500	35914B	Pump, 250C 1980-84	1	TBA
510	35916A	Pump Body & Gears, 350 1969E Only	1	TBA
510	35916	Pump Body & Gears, 350 Non-Lock-Up, L1969-79	1	8641911
510	35919	Pump Body & Gears, 250C/350C Lock-Up, 1980-86	1	8641590
510	35916B	Pump Body & Gears, 250 1973-75	1	TBA
520	35913	Stator, 350 Washer Type 1969-79	1	14033581
520	35913A	Stator, 350 Bearing Type (5 Rings) 1969-79	1	TBA
520	35913B	Stator, 350 Bearing Type (6 Rings) 1969-79	1	TBA
520	35915A	Stator, 350C 1980-86	1	14022147
520	35915C	Stator, 250 1973-75	1	TBA
520	35915B	Stator, 250C 1980-86	1	TBA
530	K35201A	Pump Gear Set, 250/350 .721" Thick 1969-79	1	TBA
530	K35201C	Pump Gear Set, 250/350 .723" Thick 1969-79	1	TBA
530	K35201	Pump Gear Set, 250/350 .725" Thick 1969-79	1	TBA
530	K35201B	Pump Gear Set, 250/350 .727" Thick 1969-79	1	TBA
530	K35201X	Pump Gear Set, 250/350 .730" Thick (Oversized) 1969-79	1	TBA
530	K35201E	Pump Gear Set, 250C/350C .841" Thick 1980-86	1	8641422
530	K35201F	Pump Gear Set, 250C/350C .843" Thick 1980-86	1	8641426
530	K35201G	Pump Gear Set, 250C/350C .845" Thick 1980-86	1	8641429
453	K35201XX	Pump Gear Set, 250C/350C (.850" Thick) Oversized 1980-86	1	TBA

DRUMS, PLANETS, RING GEARS, SUN GEARS & SUPPORTS

554	35733D	Drum, 350/350C Forward Clutch (W/Out Input Shaft) 1969-86	1	360943
554	35733K	Drum, 250/250C Forward Clutch (W/Out Input Shaft) 1969-86	1	TBA
555	35716D	Drum, 350/350C Direct Clutch (W/ CAM) 1969-86	1	8640307
555	35716DHP	Drum, 350/350C Direct Clutch, Hi-Perf - Modified W/ Smooth Cam, 1969-86	1	TBA
555	35716D2	Drum, 250/250C Direct Clutch (W/O CAM) 1969-86	1	14019950
565	K35718A	Piston Kit, 350/350C Direct Clutch (5 Clutch Type) 1969-86	1	TBA
566	K35736	Piston Kit, 250/250C/350/350C Low/Reverse Clutch (5 Clutch Type) 1969-86	1	TBA
582	35747	Planet, 250/250C/350/350C Front (Washer Type) 1969-86	1	1250023
582	35747A	Planet, 250/250C/350/350C Front (Bearing Type) 1969-86	1	TBA
584	35731	Planet, 250/250C/350/350C Rear 1969-86	1	6261645
592	35713	Ring Gear, 250/250C/350/350C Front Planet (Washer Type) 1969-86	1	6261401
592	35713D	Ring Gear, 250/250C/350/350C Front Planet (Bearing Type) 1969-86	1	TBA
594	35730	Ring Gear, 250/250C/350/350C Rear Planet (Washer Type) 1969-86	1	1250022
594	35730A	Ring Gear, 250/250C/350/350C Rear Planet (Bearing Type) 1969-86	1	TBA
612	35748	Sun Gear, 250/250C/350/350C 1969-86	1	6260185
622	35749	Shell, W / Sun Gear, 250/250C/350/350C 1969-86	1	1241726
630	35729	Center Support, 250/250C/350/350C Outer Race 1969-86	1	8663094
631	K35727	Center Support Assembly, 250/250C/350/350C 1969-86	1	TBA
639	77815	Clip, 250/250C/350/350C Center Support (Anti-Clunk Spring) 1969-86	1	6261415

SPRAGS & ONE WAY CLUTCHES

652	35724	Sprag, 350/350C Intermediate 1969-86	1	7471025
654	35757	Sprag, 250/250C/350/350C Low/Reverse (Metal) 1969-86	1	7471020
662	35726L	Cam, Inner Race, 350/350C Intermediate Sprag, Inner, 4-Lug Type, 1969-86	1	TBA
662	35726S	Cam, Inner Race, 350/350C Intermediate Sprag, Inner, Spline Type, 1969-86	1	TBA

ILL#	Part#		QTY	REF#
663.....	35723.....	Outer Race, 350/350C Intermediate Sprag, Outer, 1969-86.....	1.....	6261021
663.....	35723HD.....	Outer Race, 350/350C Intermediate Sprag, Outer (Heavy Duty) 1969-86.....	1.....	TBA
664.....	35726.....	Inner Race, 250/250C/350/350C Low/Reverse Sprag 1969-86.....	1.....	8673300
SHAFTS & GOVERNORS				
670.....	35733S.....	Input Shaft, 250/350 (Bushing Type) 1969-79.....	1.....	14033579
670.....	35733T.....	Input Shaft, 250/350 (Teflon Ring Type) 1977-79.....	1.....	25505774
670.....	35733L.....	Input Shaft, 250C/350C 1980-86.....	1.....	14024301
678.....	35737.....	Output Shaft, 250/250C/350/350C 15 1/2" Long 1969-86.....	1.....	8641076
678.....	35738A.....	Output Shaft, 250/250C/350/350C 18 1/2" Long 1969-86.....	1.....	8641084
678.....	35738.....	Output Shaft, 250/250C/350/350C 22" Long 1969-86.....	1.....	TBA
678.....	35738C.....	Output Shaft, 350 4x4 9 5/8" Long 1969-79.....	1.....	8641088
678.....	35738D.....	Output Shaft, 350C 4x4 12" Long 1983-86.....	1.....	TBA
678.....	35739.....	Output Shaft, 350C 4x4 14" Long 1980-82.....	1.....	8641440
680.....	35410.....	Governor, 250/250C/350/350C 1969-86.....	1.....	464200
681.....	K35413.....	Governor Kit, 250/250C/350/350C (Springs & Weights) 1969-86 (Superior).....	1.....	K018
684.....	K35411.....	Gear Kit, 250/250C/350/350C Governor 1969-86.....	1.....	6261660
686.....	35409.....	Cover, 250/250C/350/350C Governor 1969-86.....	1.....	8667827
687.....	77412.....	Retainer/Bale Clip, 250/250C/350/350C Governor Cover 1969-86.....	1.....	6260040
VALVE BODIES (DACCO VB#)				
740.....	GM-4612.....	Valve Body, TH350 Non-Lock Up 1969-86.....	1.....	TBA
740.....	GM-4613.....	Valve Body, TH350C/TH250C Lock Up 1980-86.....	1.....	TBA
VALVE BODIES				
740.....	35754.....	Valve Body, 350 1969-79.....	1.....	TBA
740.....	35754A.....	Valve Body, 350C 1980-86.....	1.....	TBA
740.....	35754B.....	Valve Body, 250C 1980-84.....	1.....	TBA
VALVE BODY COMPONENTS				
741.....	13924X.....	Check Ball 250/250C/350/350C Valve Body .250" (Steel) 1969-86.....	4.....	6261179
741.....	13924.....	Check Ball 250/250C/350/350C Valve Body .250" (Viton) 1969-86.....	4.....	TBA
741.....	35754-01K.....	Boost Valve Kit, 350 (Valve & Sleeve) 1969-86 (Sonnax).....	1.....	TBA
744.....	35754C.....	Aux. Valve Body, 350C 1980-86.....	1.....	8641068
747.....	35753.....	Plate, 350 Valve Body 1969-79.....	1.....	14008963
747.....	35753A.....	Plate, 350 Valve Body (Stamped E) 1969-79.....	1.....	8641418
747.....	35753B.....	Plate, 350 Valve Body (Stamped UUU) 1969-79.....	1.....	8641467
747.....	35753C.....	Plate, 350C Valve Body 1980-86.....	1.....	TBA
748.....	35753D.....	Support, 350 Valve Body Separator Plate 1969-79.....	1.....	1256695
748.....	35753E.....	Support, 350C Valve Body Separator Plate 1980-86.....	1.....	TBA
CASES & CASE COMPONENTS				
760.....	35701.....	Case, 350 Chevy 1969-79 80 non lock-up.....	1.....	TBA
760.....	35701M.....	Case, 350 Buick, Olds, Pontiac 1969-79.....	1.....	TBA
760.....	35701G.....	Case, 350 Chevy 4x4 (Uses 6 Bolt Aluminum Dust Cover) 1969-79.....	1.....	TBA
760.....	35701H.....	Case, 350C Chevy 4x4 (Uses 6 Bolt Aluminum Dust Cover) 1980-86.....	1.....	TBA
760.....	35701U.....	Case, 350 Unibell 1969-79.....	1.....	TBA
760.....	35701L.....	Case, 350C Chevy 1980-86.....	1.....	TBA
760.....	35701P.....	Case, 350C Buick, Olds, Pontiac 1980-86.....	1.....	TBA
760.....	35701N.....	Case, 350C Unibell 1980-86.....	1.....	TBA
760.....	35701X.....	Case, 350 Monza 1969-75 79.....	1.....	TBA
760.....	35701W.....	Case, 250C Unibell 1980-84.....	1.....	TBA
760.....	35701T.....	Case, 250C Chevy 1980-84.....	1.....	TBA
760.....	35701S.....	Case, 250C Buick, Olds, Pontiac 1980-84.....	1.....	TBA
760.....	35701V.....	Case, 250 Vega 1972-75 79.....	1.....	TBA
761.....	K35354.....	Case Saver, 250/250C/350/350C (4 Piece Type) 1969-86 (4 Per Kit).....	1.....	TBA
761.....	35350.....	Case Saver, 250/250C/350/350C (1 Piece Type) 1969-86.....	1.....	TBA
761.....	K77701S.....	Case Saver, 250/350/350C (Center Support Modification) 1969-86.....	1.....	K77010S
HOUSINGS, PANS, PISTONS, SPRINGS & MISCELLANEOUS				
765.....	35801.....	Pan, 250/250C/350/350C W/Out Drain Plug 1969-86.....	1.....	8641537
765.....	35801A.....	Pan, 250/250C/350/350C W/Drain Plug 1969-86.....	1.....	8641376
770.....	35759.....	Extension Housing, 250/250C/350/350C 2wd 6" Long (W/2" Speed-O Hole) 1969-86.....	1.....	TBA
770.....	35761.....	Extension Housing, 250/250C/350/350C 2wd 6" Long (W/7/8" Speed-O Hole) 1969-86.....	1.....	TBA
770.....	35761A.....	Extension Housing, Vega (3-Hole) 1969-86.....	1.....	TBA
770.....	35765.....	Extension Housing, 2WD 9" Long (W/7/8" Speed-O Hole) 1969-86.....	1.....	TBA
770.....	35760.....	Extension Housing, 350/350C 2wd 12 1/4" Long (W/2" Speed-O Hole) 1969-86.....	1.....	TBA
770.....	35763.....	Extension Housing, 350/350C 2wd 12 1/4" Long (W/7/8" Speed-O Hole) 1969-86.....	1.....	TBA



350, 350C

GM

ILL#	Part#		QTY	REF#
770.....	35766A.....	Extension Housing, 350/350C 4x4 (Fits 208 Transfer Case) 1969-86.....	1.....	TBA
770.....	35766.....	Extension Housing, 350/350C 4x4 (Fits 203 Transfer Case) 1969-86.....	1.....	TBA
770.....	35766C.....	Extension Housing, 350/350C 4x4 (Fits 205 Transfer Case) 1969-80.....	1.....	TBA
774.....	35922.....	Speed-O Housing, 250/250C/350/350C 7/8" Steel Chevy "Bullet" 1969-86.....	1.....	25513247
774.....	35922A.....	Speed-O-Meter Housing, TH350/C For 39T Gear or Less (Plastic).....	1.....	25512340
774.....	35922B.....	Speed-O-Meter Housing, TH350/C For 39T Gear or Less (Aluminum).....	1.....	25512340
774.....	77839.....	Speed-O-Meter Housing, TH350/C For 40T Gear or More.....	1.....	25512339
839.....	31866.....	Magnet, 250/250C/350/350C Pan, 1969-86.....	1.....	TBA
842.....	35842.....	Bracket, Holds Small Speed-O Housing to Case 1969-86.....	1.....	1254856
842.....	77842.....	Bracket, Holds Large Speed-O Housing to Case 1969-86.....	1.....	12338069
843.....	35994.....	Bracket, 250/250C/350/350C Holds Modulator in 1969-86.....	1.....	6261285
843.....	35994A.....	Bracket, 250/250C/350/350C Modulator Repair Bracket 1969-86.....	1.....	TBA
846.....	K35775.....	Bracket, 250/250C/350/350C 4x4 (For Use of a 6 Bolt Cover on 4 Bolt Case) 1969-86.....	1.....	TBA
847.....	NI.....	SEE GM SPEEDO DRIVE GEAR SECTION.....	1.....	TBA
848.....	NI.....	SEE GM SPEEDO DRIVEN GEAR SECTION.....	1.....	TBA
852.....	35750.....	Cushion, 350/350C Intermediate Clutch 1969-86.....	1.....	1243139
858.....	35705.....	Cushion, 350/350C Direct Clutch 1969-86 (Also Fits 250C Forward & Direct Clutch).....	2.....	8640176
NI.....	K35902.....	Snap Ring Kit, 350/350C 1969-86.....	1.....	32680
864.....	35728.....	Snap Ring, 350/350C Holds Intermediate Sprag to Direct Drum 1969-86.....	1.....	6261038
878.....	35551.....	Snap Ring, 250/250C/350/350C Holds Fwd & Direct Press Plate in Drum 1969-86.....	2.....	6261048
879.....	35553.....	Snap Ring, 250/250C/350/350C Holds Retainer to Fwd & Direct Drum 1969-86.....	2.....	6261037
883.....	35552.....	Snap Ring, 250/250C/350/350C Holds Center Support to Case 1969-86.....	1.....	6261416
884.....	35560.....	Snap Ring, 250/250C/350/350C Holds Sprag to Center Support 1969-86.....	2.....	6261051
894.....	35500.....	Snap Ring, 250/250C/350/350C Holds Front Planet to Output Shaft 1969-86.....	1.....	6261039
905.....	35706.....	Servo Assembly, 350/350C Intermediate 1969-86.....	1.....	TBA
905.....	35706A.....	Servo Assembly, 250/250C Intermediate 1969-86.....	1.....	TBA
906.....	35703.....	Spring, 350/350C Intermediate Servo (Orange) 1969-86.....	1.....	6261140
906.....	35703A.....	Spring, 250/250C Intermediate Servo (No Color) 1969-86.....	1.....	6261229
906.....	35703B.....	Spring, 250/250C Intermediate Servo (Pink) 1969-86.....	1.....	8640738
906.....	35703C.....	Spring, 250/250C Intermediate Servo (White) 1969-86.....	1.....	8640745
906.....	35703D.....	Spring, 350/350C Intermediate Servo (Purple) 1969-86.....	1.....	6261629
906.....	35703E.....	Spring, 350/350C Intermediate Servo (Green) 1969-86.....	1.....	6261231
906.....	35703F.....	Spring, 250C Intermediate Servo (Waved Cushion) 1980-86.....	1.....	8641012
907.....	35709.....	Piston, 250/250C Intermediate Servo 1969-86.....	1.....	342494
908.....	35709P.....	Pin, 250/250C Intermediate Servo 1969-86.....	1.....	8640740
925.....	K35704.....	Accumulator Assembly, 350/350C Intermediate 1969-86.....	1.....	TBA
926.....	35703.....	Spring, 350/350C Intermediate Accumulator 1969-86 Orange.....	1.....	6261140
926.....	35703G.....	Spring, 250 Intermediate Accumulator (No Color) 1969-79.....	1.....	6261333
927.....	35704.....	Piston, 350/350C Intermediate Accumulator "Top Hat" 2-Ring, 1969-86.....	1.....	1239836
929.....	35998S.....	Cover, 350/350C Intermediate Accumulator (Steel) 1969-86.....	1.....	1243476
930.....	K35708.....	Accumulator Assembly, 350/350C Direct 1969-86.....	1.....	TBA
931.....	6261612.....	Spring, 350/350C Direct Accumulator 1969-86.....	1.....	6261612
932.....	35708.....	Piston, 350/350C Direct Accumulator 1969-86.....	1.....	1243383
933.....	35718-01K.....	Pin Kit, 350/350C Direct Accumulator 1969-86 (Sonnax)(4 Per Kit).....	1.....	35718-01K
933.....	35718-02K.....	Starter Pin Kit, 350/350C Direct Accumulator 1969-86 (Sonnax).....	1.....	35718-02K
958.....	35746.....	Yoke Tube, 250/250C/350/350C (Tin) 1969-86.....	1.....	6261062
962.....	35719.....	Piston, 350/350C Intermediate Clutch (3 Clutch) 1969-86.....	1.....	TBA
964.....	35707.....	Piston, 250/250C/350/350C Forward Clutch (5 Clutch) 1969-86.....	1.....	8640071
965.....	35718A.....	Piston, 350/350C Direct Clutch, 5-Clutch, 1969-86.....	1.....	TBA
965.....	35718.....	Piston, 250/250C/350/350C Direct Clutch 4 Clutch, 1969-86.....	1.....	6260196
966.....	35736.....	Piston, 250/250C/350/350C Low/Reverse Clutch, 5-Clutch, V-8, 1969-86.....	1.....	344212
966.....	35736A.....	Piston, 250/250C/350/350C Low/Reverse Clutch, 4-Clutch, 6-Cyl, 1969-86.....	1.....	TBA
972.....	K35720.....	Retainer W/Spring, 350/350C Intermediate Clutch 1969-86.....	1.....	1243139
974.....	K35722.....	Retainer W/Spring, 250/250C/350/350C Forward Clutch 1969-86.....	1.....	1242722
975.....	K35721.....	Retainer W/Spring, 250/250C/350/350C Direct Clutch 1969-86.....	1.....	8640005
977.....	K35734.....	Retainer W/Spring, 250/250C/350/350C Low/Reverse Clutch 1969-86.....	1.....	6260382
977.....	K35734.....	Retainer W/Springs, 350/350C Low/Reverse Clutch.....	1.....	TBA
980.....	35143.....	Retainer, 350/350C Intermediate Sprag 1969-86.....	1.....	6261143
991.....	K35622.....	Linkage Assembly, 250/250C/350/350C Internal 1969-86 (Uses "S" Type Link).....	1.....	TBA
991.....	K35622A.....	Linkage Assembly, 250/250C/350/350C Internal 1969-86 (Uses "Z" Type Link).....	1.....	TBA
991.....	35997.....	Rooster Comb, 250/250C/350/350C Internal (Range Selector) 1969-86.....	1.....	330136
991.....	35997B.....	Shift Lever Shaft, 250/250C/350/350C (Goes Thru Case) 1969-86.....	1.....	470107
991.....	35623.....	Bracket, 250/250C/350/350C Parking Lock Reaction 1969-86.....	1.....	1377861
992.....	35624.....	Shift Lever, 250/250C/350/350C External 1969-86.....	1.....	TBA
994.....	35625.....	Park Rod, 250/250C/350/350C Actuator 1969-86.....	1.....	8641818
995.....	K35824.....	Park Pawl Assembly, 350 (With Coil Spring).....	1.....	TBA
995.....	K35824A.....	Park Pawl Assembly, 350 (With Wire Type Spring).....	1.....	TBA
995-1.....	35824.....	Park Pawl, 250/250C/350/350C Hinges Inside Case 1969-86.....	1.....	6261657



350, 350C

ILL#	Part#		QTY	REF#
995-2	35626	Shaft, 250/250C/350/350C Parking Pawl Release W/Cup Plug 1969-86	1	3977619
995-3	35627	Spring, 250/250C/350/350C Parking Pawl Release (Hinges Inside Case) 1969-86	1	6260253
996	35628	Fitting, 250/250C/350/350C Cooler Line (Pipe Thread) 1969-77	2	TBA
996	35629	Fitting, 250/250C/350/350C Cooler Line (Machine Thread) 1978-86	2	TBA
997	35997A	Hair Pin, 350/350C Detent Lever Actuator 1969-86	1	6161288
997	35997C	Detent Lever Actuator, 250/250C/350/350C From Rod to Actuator 1969-86	1	6261186
997	35933	Link, 250/250C/350/350C Detent Wire 1969-86	1	1243133

400 (3L80)

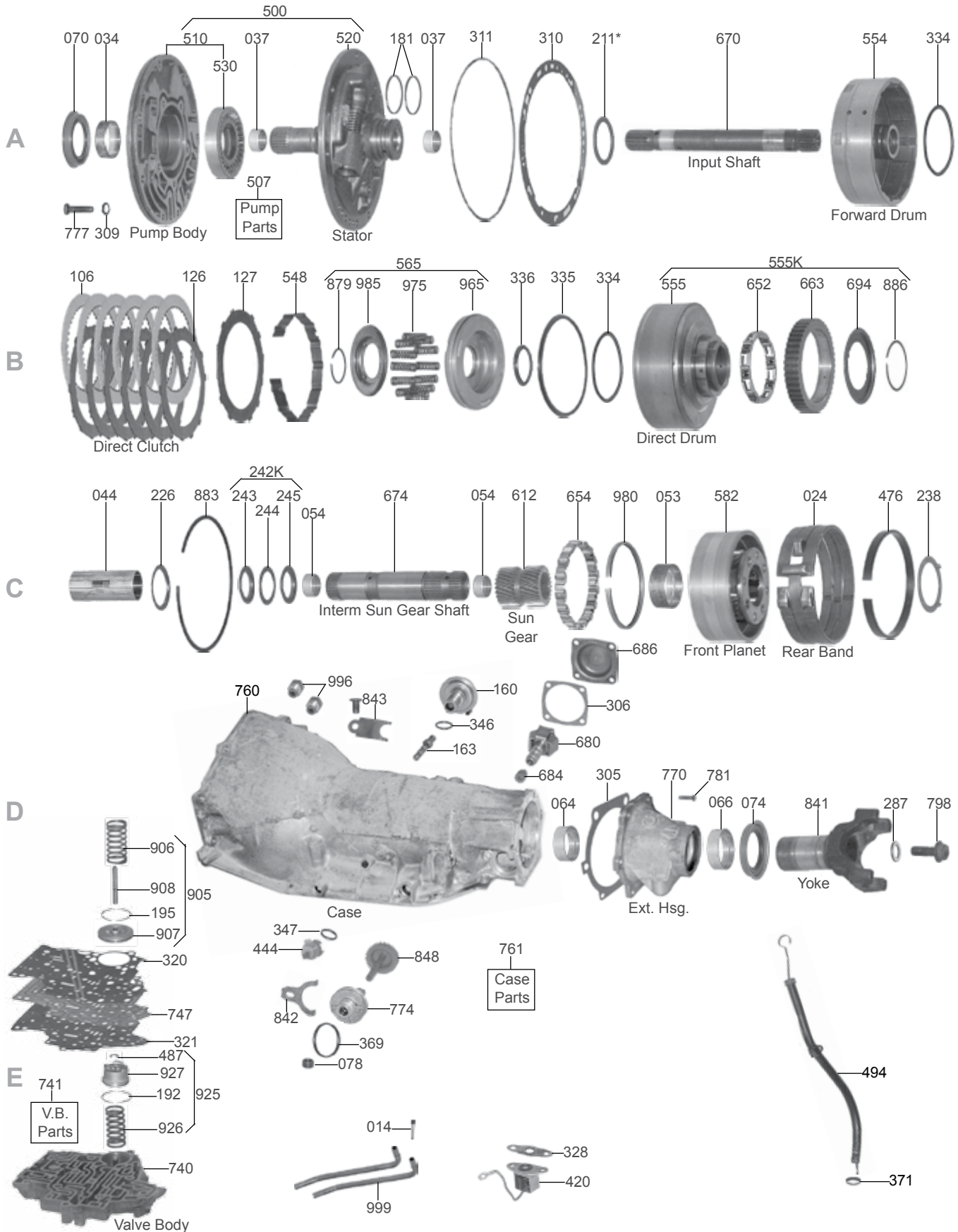

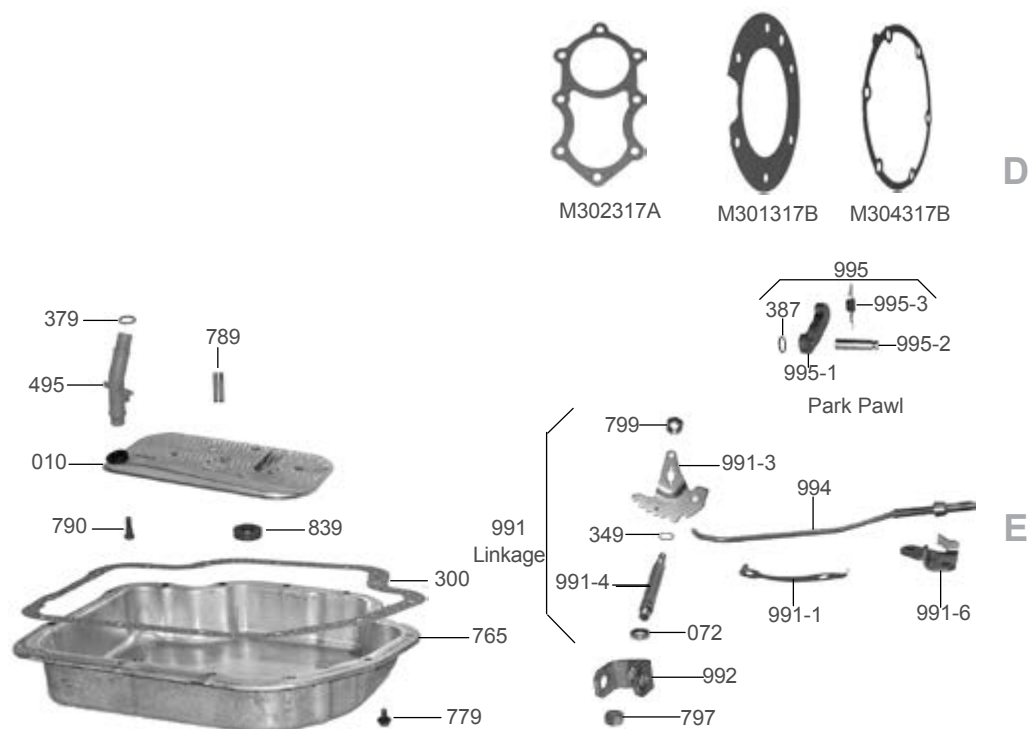
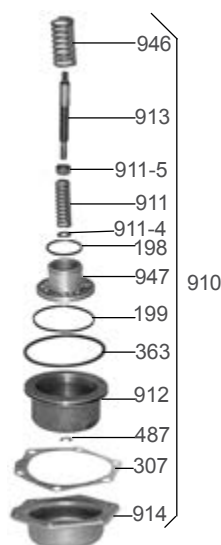
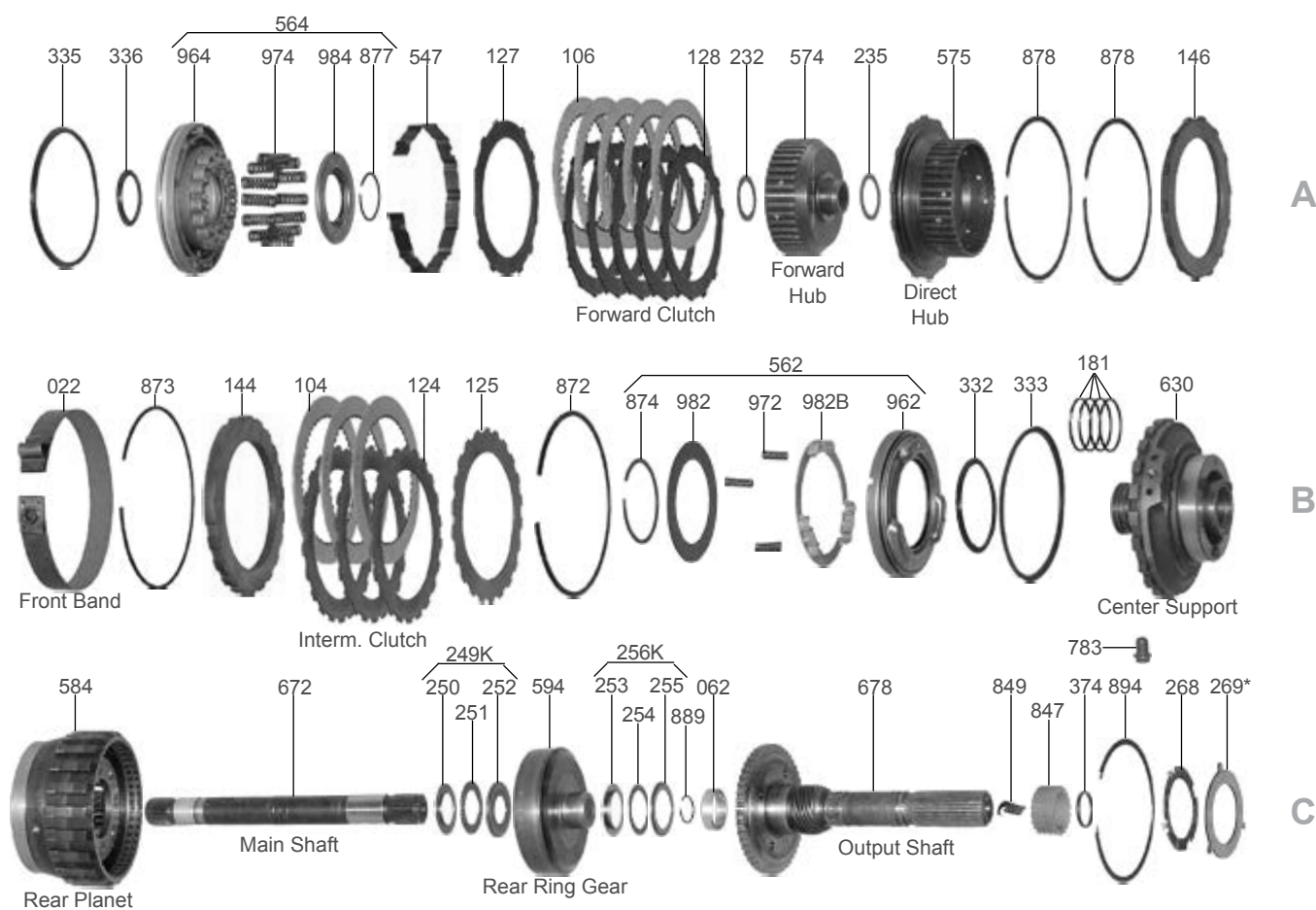

440-T4, 4T60, 4T60E, 4T65E

GM

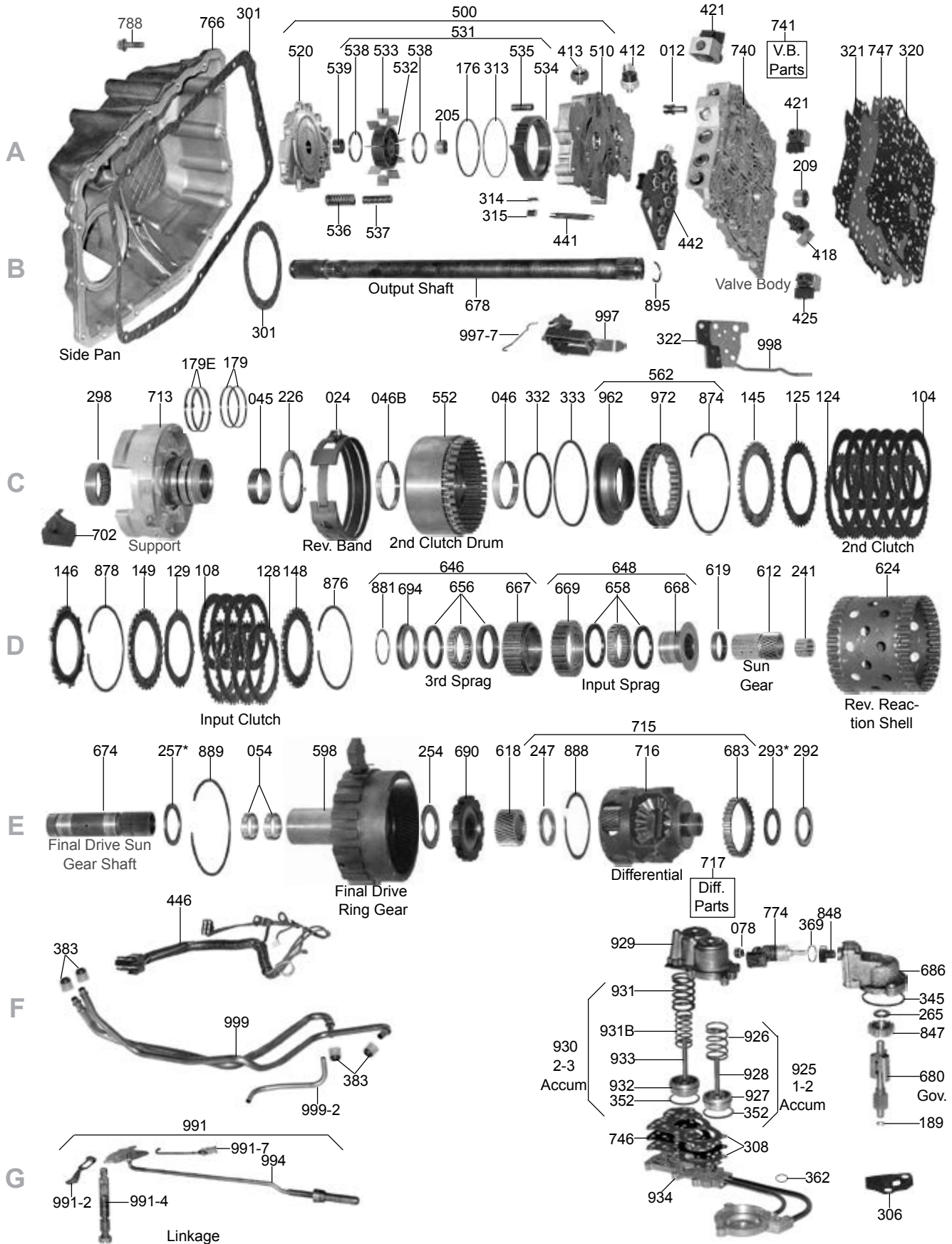

440-T4, 4T60, 4T60E, 4T65E

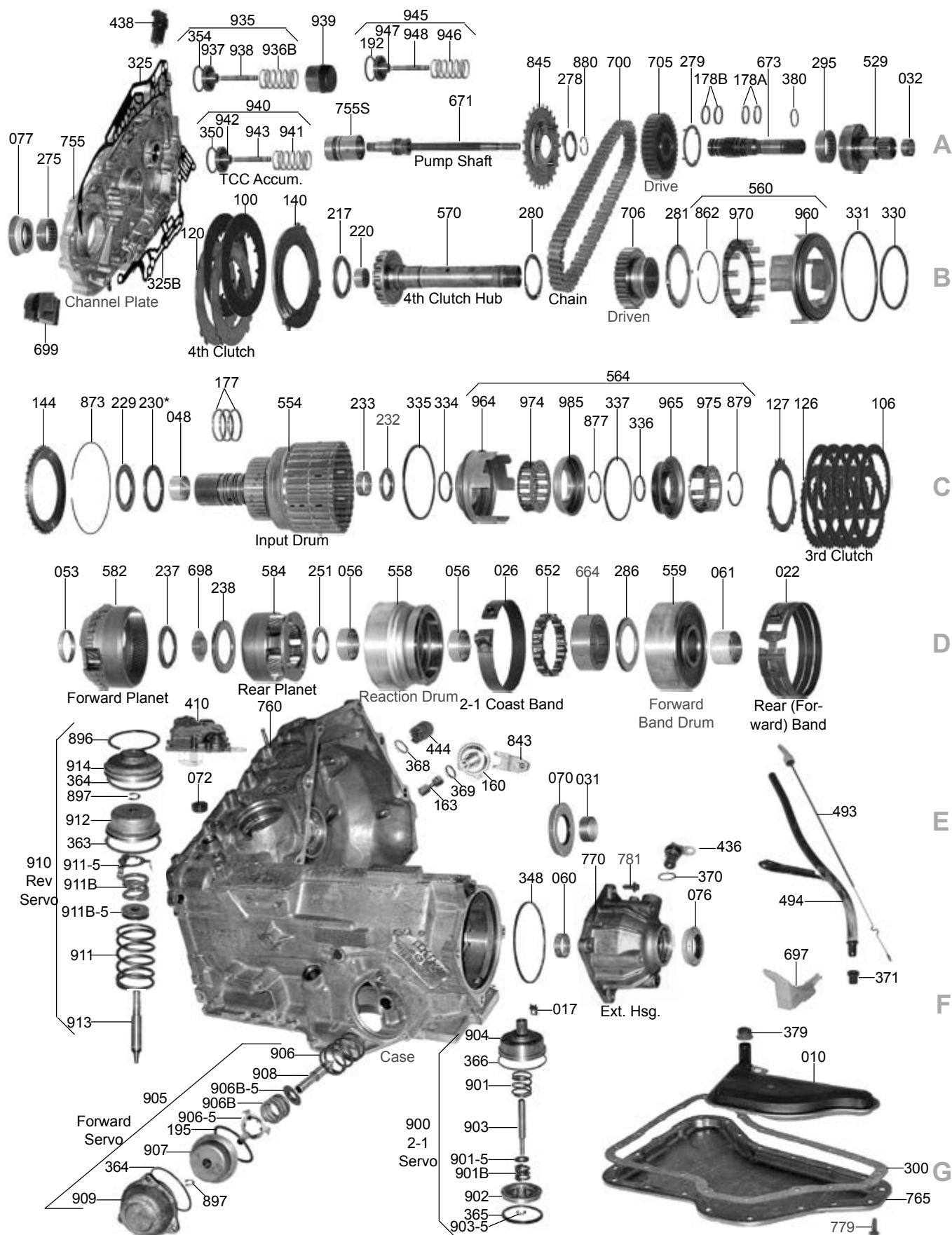



440-T4, 4T60, 4T60E, 4T65E

ILL#	Part#		QTY	REF#
OVERHAUL KITS & SUB KITS				
NI.....	K84900.....	Overhaul Kit, 440-T4 1983-93 (For Allante Use K84904).....	1.....	N/A
NI.....	K84904.....	Sub Kit, 440-T4 (Allante) Valve Body Gaskets & O-Rings 1987-92.....	1.....	N/A
NI.....	K84900V.....	Overhaul Kit, 440-T4 / 4T60 W/ Peek Rings & Quad Seals For 2nd CL Hub 1983-93.....	1.....	N/A
NI.....	K84900E.....	Overhaul Kit, 4T60E (For Bonded Pistons Sell 84983E & 84760A) 1991-Up.....	1.....	N/A
NI.....	K84900Q.....	Overhaul Kit, 4T65E W/ Pistons 1997-06.....	1.....	N/A
NI.....	K84900M.....	Overhaul Kit, 4T65E (W/Out Pistons) 1997-06 (For Bonded Pistons Use 84928 & 84930).....	1.....	N/A
NI.....	K84904MTC.....	Sub Kit, 4T65E AWD) (Transfer Unit) (Aztek/Venture/Rendezvous/Montana) 2001-Up.....	1.....	N/A
MASTER L/STEEL KITS				
NI.....	DK8400S.....	Master L/Steel Kit, 440-T4 1983-86.....	1.....	N/A
NI.....	DK8400AS.....	Master L/Steel Kit, 440-T4 / 4T60 87-88 (For Allante Also Use K84904) 1987-88.....	1.....	N/A
NI.....	DK8400BS.....	Master L/Steel Kit, 440-T4 / 4T60 (For Allante Also Use K84904) 1989-93.....	1.....	N/A
NI.....	DK8400ES.....	Master L/Steel Kit, 4T60E W/Out Pistons (For Bonded Pistons Use 84983E & 84760A) 1991-E94.....	1.....	N/A
NI.....	DK8400FS.....	Master L/Steel Kit, 4T60E W/Out Pistons (For Bonded Pistons Use 84983E & 84760A) L1994-Up.....	1.....	N/A
NI.....	DK8400MS.....	Master L/Steel Kit, 4T65E EXC Volvo W/O Pistons 1997-00 (For Pistons Use 84928 & 84930).....	1.....	N/A
NI.....	DK8400PS.....	Master L/Steel Kit, 4T65E EXC Volvo W/O Pistons 2001-02 (For Pistons Use 84928 & 84930).....	1.....	N/A
NI.....	DK8400US.....	Master L/Steel Kit, 4T65E EXC Volvo W/O Pistons 2003-Up (For Pistons Use 84928 & 84930).....	1.....	N/A
NI.....	K84904MTC.....	Sub Kit, 4T65E AWD) (Transfer Unit) (Aztek/Venture/Rendezvous/Montana) 2001-Up.....	1.....	N/A
NI.....	DK8400QS.....	Master L/Steels Kit, 4T65E Volvo W / Bonded Pistons 1999-02.....	1.....	N/A
NI.....	DK8400VS.....	Master L/Steels Kit, 4T65E Volvo W / Bonded Pistons 2003-Up.....	1.....	N/A
MASTER W/STEELS KITS				
NI.....	DK8400.....	Master W/Steel Kit, 440-T4 1983-86.....	1.....	N/A
NI.....	DK8400A.....	Master W/Steel Kit, 440-T4 / 4T60 87-88 (For Allante Also Use K84904) 1987-88.....	1.....	N/A
NI.....	DK8400B.....	Master W/Steel Kit, 440-T4 / 4T60 (For Allante Also Use K84904) 1989-93.....	1.....	N/A
NI.....	DK8400E.....	Master W/Steel Kit, 4T60E W/Out Pistons (For Bonded Pistons Use 84983E & 84760A) 1991-E94.....	1.....	N/A
NI.....	DK8400F.....	Master W/Steel Kit, 4T60E W/Out Pistons (For Bonded Pistons Use 84983E & 84760A) L1994-Up.....	1.....	N/A
NI.....	DK8400M.....	W/Steel Kit, 4T65E EXC Volvo W/O Pistons 1997-00(For Pistons Use 84928 & 84930).....	1.....	N/A
NI.....	DK8400P.....	W/Steel Kit, 4T65E EXC Volvo W/O Pistons 2001-02(For Pistons Use 84928 & 84930).....	1.....	N/A
NI.....	DK8400U.....	W/Steel Kit, 4T65E EXC Volvo W/O Pistons 2003-Up(For Pistons Use 84928 & 84930).....	1.....	N/A
NI.....	K84904MTC.....	Sub Kit, 4T65E AWD) (Transfer Unit) (Aztek/Venture/Rendezvous/Montana) 2001-Up.....	1.....	N/A
NI.....	DK8400Q.....	Master W/Steels Kit, 4T65E Volvo W / Bonded Pistons 1999-02.....	1.....	N/A
NI.....	DK8400V.....	Master W/Steels Kit, 4T65E Volvo W / Bonded Pistons 2003-Up.....	1.....	N/A
FILTERS				
010.....	84710A.....	Filter, 440-T4 1983-93.....	1.....	8662853
010.....	84710E.....	Filter, 4T60E/4T65E 1991-Up.....	1.....	24205416
FILTER KITS				
011.....	FK84710A.....	Filter Kit, 440-T4 1983-93.....	1.....	TBA
011.....	FK84710E.....	Filter Kit, 4T60E/4T65E 1991-Up.....	1.....	TBA
MISCELLANEOUS FILTERS				
012.....	84711.....	Screen, 440-T4/4T60E/4T65E Oil Pump Pressure 1983-Up.....	1.....	8656752
014.....	34665.....	Screen, 440-T4 Governor Pressure (Inside # 934) 1983-Up.....	1.....	8627509
015.....	84715.....	Screen, 440-T4 3rd Clutch Exhaust 1983-Up.....	1.....	8658208
015.....	35712.....	Screen, 440-T4 Orifice 1983-Up.....	1.....	8635111
016.....	84713.....	Screen, 4T60E Shift Solenoid 1991-Up.....	3-4.....	8651658
016.....	84713.....	Screen Kit, 4T60E Force Motor Solenoid (4 Piece Kit) 1991-Up.....	1.....	TBA
016.....	K84712.....	Screen, 440-T4 TCC Solenoid (In Valve Body).....	1.....	8649474
016.....	84718.....	Screen, 440-T4/4T60E TCC Solenoid L1985-Up.....	1.....	24203263
017.....	84714.....	Screen, 4T60E/4T65E 2-1 Servo (Goes in # 904 Housing) 1991-Up.....	1.....	8651754
BANDS				
022.....	84700.....	Band, 440-T4 1-2 (Rear) 1983-Up.....	1.....	8675987
022.....	84700A.....	Band, 4T60E/4T65E Forward (Rear) 1991-Up.....	1.....	8651614
022.....	84700H.....	Band, 4T65E Forward (Rear) (High Energy) 2001-Up.....	1.....	24213361
024.....	84701.....	Band, 440-T4 Reverse (Front) 1983-Up.....	1.....	8675986
024.....	84701A.....	Band, 4T60E/4T65E Reverse (Front) 1991-Up.....	1.....	8651653
024.....	84701H.....	Band, 4T65E Reverse (Front) (High Energy) 2001-Up.....	1.....	24213362
026.....	84702A.....	Band, 4T60E/4T65E 2-1 Coast (Center) 1991-Up.....	1.....	8651624
026.....	84702H.....	Band, 4T60E/4T65E 2-1 Coast (Center) Hi-Energy, 2001-Up.....	1.....	8651624
BUSHINGS				
030.....	K84901.....	Bushing Kit, 440-T4 1983-93.....	1.....	TBA
030.....	K84901E.....	Bushing Kit, 4T60E 1991-95.....	1.....	TBA
030.....	K84901F.....	Bushing Kit, 4T60E 1996-Up.....	1.....	TBA

440-T4, 4T60, 4T60E, 4T65E

ILL#	Part#		QTY	REF#
030.....	K84901G.....	Bushing Kit, 4T65E 1997-Up.....	1.....	TBA
031.....	75005A.....	Bushing, 440-T4/4T60E/4T65E Converter Hub 1983-Up.....	1.....	8637905
036.....	65002.....	Bushing, 440-T4/4T60E/4T65E Converter Reactor (Front) 1983-Up.....	1.....	8628915
045.....	84006.....	Bushing, 440-T4/4T60E/4T65E Driven Sprocket Support (Input & 3rd clutch) 1983-Up.....	1.....	8656357
046.....	84001.....	Bushing, 440-T4/4T60E/4T65E 2nd Clutch Housing (Rear) 1983-Up.....	1.....	8644099
046.....	84000.....	Bushing, 440-T4/4T60E/4T65E 2nd Clutch Housing (Front) 1983-Up.....	1.....	8644098
048.....	84003.....	Bushing, 440-T4/4T60E Input Drum (No Grooves) 1983-96.....	1.....	8649661
048.....	84003A.....	Bushing, 4T60E/4T65E Input Drum (With Grooves) 1997-Up.....	1.....	TBA
052.....	84004.....	Bushing, 440-T4 Input Sun Gear 1983-Up.....	1.....	8644518
053.....	84008B.....	Bushing, 440-T4 Front Planet 1983-Up.....	1.....	8651448
053.....	84005.....	Bushing, 440-T4/4T60E Front Planet 83-Up.....	1.....	8658803
054.....	84007.....	Bushing, 440-T4/4T60E Final Drive Internal Gear Shaft 1983-Up.....	2.....	8649537
056.....	84008.....	Bushing, 440-T4 Rear Sun Gear (Front)(1-2 Band Drum) 1983-93.....	1.....	8644203
056.....	84008A.....	Bsh, 4T60E/4T65E Rear Sun Gr (Front)(Reaction Drum)(Also 4T60E Fwd Band Drum 1991-).....	1.....	8651447
056.....	84008B.....	Bushing, 4T60E/4T65E Rear Sun Gear (Rear)(Forward Band Drum) 1991-Up.....	1.....	8651448
060.....	75019.....	Bushing, 440-T4 Case & 4T60E/4T65E Extension Housing 1983-Up.....	1-2.....	8631119
060.....	K0103.....	Bushing, 440-T4/4T60/60E/65E Case, Teflon, SuperTuff, Stops Pass Side Axle Leaks (Fixes-3).....	1.....	Superior
271.....	84422.....	Caged Bearing, 4T60E/4T65E Extension Housing, Some 1996-Up.....	1.....	TBA
061.....	84009.....	Bsh, 4T60E 2-1 Coast Drum (11/16" Wide)(Center Band Drum)1991-95 (Can Use 84008A).....	1.....	5606004
061.....	84009A.....	Bushing, 4T60E/4T65E 2-1 Coast Drum (1 1/4" Wide)(Center Band Drum) 1996-Up.....	1.....	TBA
NI.....	84099.....	Sleeve, 4T60 / 4T60E Channel Plate "Hardened" 1983-Up Sonnax.....	1.....	8041
NI.....	84099A.....	Sleeve, 4T65E Channel Plate "Hardened" 1997-Up Sonnax.....	1.....	84596-01K
METAL CLAD SEALS				
070.....	75151A.....	Seal, 440-T4/4T60E/4T65E Front (Red) 1983-Up.....	1.....	8685515
070.....	84151M.....	Seal, 4T65E, Front (.340" Sealing Lip Height) 1997-06.....	1.....	24204722
070.....	84151MA.....	Seal, 4T65E, Front (.260" Sealing Lip Height) 2007-Up.....	1.....	52232
072.....	84511.....	Seal, 440-T4/4T60E/4T65E Linkage Shaft 1983-Up.....	1.....	8644709
075.....	75152G.....	Seal, 440-T4/4T60E Axle Stabilizer 1983-Up (Teckpak).....	1.....	TC-1.375
076.....	75152.....	Seal, 440-T4/4T60E/4T65E Axle Right Side, Except Volvo, 1983-Up.....	1.....	24202835
076.....	84154.....	Seal, 4T65E, Axle, Right Side, Volvo, 1999-Up.....	1.....	9445681
077.....	84152.....	Seal, 440-T4/4T60E Axle, Left Side, 1983-Up.....	1.....	8679744
077.....	84153.....	Seal, 4T65E Axle, Left Side, All, 1997-Up.....	1.....	24204330
078.....	3991A.....	Seal, 440-T4 Speed-O Shaft (W/Spring) 1983-Up.....	1.....	25519078
078.....	3991.....	Seal, 440-T4 Speed-O Shaft (W/Out Spring) 1983-Up.....	1.....	1240382
NI.....	84157A.....	Seal, Input, 4T65E (Transfer Unit) Aztec, Rendezvous, 2001-Up.....	1.....	12571296
NI.....	84158A.....	Seal, Input, 4T65E (Transfer Unit) Venture, 2002-Up.....	1.....	24204330
NI.....	84159A.....	Seal, Output, 4T65E (Transfer Unit) Aztec, Rendezvous, Venture, 2001-Up.....	1-2.....	12571297
NI.....	84160A.....	Seal, Extension Housing, 4T65E (Transfer Unit) Aztec, Rendezvous, Venture, 2001-Up.....	1.....	12571295
FRICTIONS				
100.....	84108A.....	Friction, 440-T4 4th Clutch .090" 1983-93.....	1.....	8658209
100.....	84108B.....	Friction, 440-T4/4T60E 4th Clutch .070", 18T 1991-Up.....	2.....	8685066
100.....	84108M.....	Friction, 4T65E 4th Clutch .070", 32T 1997-Up.....	2.....	24213074
100.....	84108R.....	Friction, 4T65E 4th Cl .060" 1 Sided INT Teeth 32T Volvo 99-Up & GM W/ Paddle Shift 04-Up.....	2.....	24218250
100.....	84108S.....	Friction, 4T65E 4th Cl .060" 1 Sided EXT Teeth 3T Volvo, 99-03.....	2.....	24218251
100.....	84108SA.....	Friction, 4T65E 4th Cl .060" 1 Sided EXT Teeth 3T Volvo & GM W/ Paddle Shift 04-Up.....	2.....	24224890
100.....	K84108X.....	Friction & Steel Kit, 440-T4 4th Clutch .090" (Bent Tooth) 1983-93 (ALTO).....	1.....	62758
100.....	K84108Y.....	Friction & Steel Kit, 4T60/4T60E 4th Clutch .070" (Bent Tooth) 1987-93(ALTO).....	1.....	62758A
100.....	K84108Z.....	Friction & Steel Kit, 4T60E 4th Clutch . (Bent Tooth) 1993-Up (ALTO).....	1.....	62758B
100.....	K84108AHP.....	Friction & Steel Kit, 4T60E 4th Clutch . (Bent Tooth) 1993-Up) Hi-Perf Red (ALTO).....	1.....	62758BHP
104.....	84102.....	Friction, 440-T4/4T60E 2nd Clutch (.070") 1983-93.....	5-6.....	8662912
104.....	84102B.....	Friction, 4T60E 2nd Clutch (Grooved) (.070") 1994-Up (Retro Fits 1983-Up).....	5-6.....	8685539
104.....	84102HD.....	Friction, 440-T4/4T60E 2nd Clutch .060" (Hi-Perf-Red) 1983-Up.....	5-6.....	62742A
104.....	84102A.....	Friction, 440-T4 2nd Clutch Commercial (.060") 1983-93.....	AR.....	TBA
104.....	84102M.....	Friction, 4T65E 2nd Clutch (Hi-Energy) 1997-Up.....	5-6.....	24205361
104.....	K84102.....	Friction & Steel Kit, 440-T4/4T60 2nd Clutch (7- Frict, 7-Steel, 1-Press Plate) 1983-Up.....	1.....	62756
104.....	K84102HP.....	Friction & Steel Kit, 440-T4/4T60 2nd Clutch (7- Frict, 7-Steel, 1-Press Plate) Hi-Perf Red 1983-Up.....	1.....	62756HP
106.....	84107.....	Friction, 440-T4 3rd Clutch .089" (2 Sided Friction Facing) 1983-86.....	4.....	8662911
106.....	84107A.....	Friction, 440-T4 3rd Clutch .083" (1 Sided Friction, Internal Teeth) 1983-88.....	4.....	8658042
106.....	84107C.....	Friction, 440-T4/4T60E/4T65E 3rd Clutch .079" (1 Sided Friction, Internal Teeth) 1989-Up.....	5.....	8668361
106.....	84107C.....	Friction, 4T60/E (89-Up)4T65E (97-00) 3rd Clu .079" (1 Sided Friction, Internal Teeth) Hi-En.....	5.....	24206154
126.....	84107E.....	Friction, 4T65E 3rd Clutch (1 Sided, Int Teeth) Eclipse, Hi-Energy 2001-Up(Retros To 1998).....	5.....	24216287
126.....	84107B.....	Friction, 440-T4 3rd Clutch .083" (1 Sided Friction, External Teeth) 1983-88.....	4.....	8658043
126.....	84107D.....	Friction, 440-T4/4T60E/4T65E 3rd Clutch .079" (1 Sided Friction, Ext. Teeth) 1989-Up.....	5.....	24206153
108.....	84107F.....	Friction, 4T65E 3rd Clu (1 Sided, Ext Teeth) Eclipse, Hi-Energy 2001-Up (Retros To 1998).....	5.....	24216288
108.....	K84107Z.....	Z-PAK, 4T60E / 4T65E 3rd Clutch, Extreme Duty Friction Material, 1993-Up.....	1.....	RZP-003
108.....	84103.....	Friction, 440-T4/4T60E Input Clutch (.090") 1983-E94.....	4.....	8662850



440-T4, 4T60, 4T60E, 4T65E

ILL#	Part#		QTY	REF#
108.....	84103A.....	Friction, 4T60E/4T65E Input Clutch (.063") (32 Teeth) L1994-02	4.....	24202333
108.....	84103P.....	Friction, 4T65E Input Cl, .063", 30T (For Pawl / Diode Design Input) 2003-Up.....	4.....	24216502
119.....	K84AF.....	Friction Module, 440-T4 1983-88	1.....	TBA
119.....	K84EF.....	Friction Module, 4T60E 1991-94	1.....	TBA
119.....	K84FF.....	Friction Module, 4T60E 1995-Up.....	1.....	TBA
119.....	K84E-1.....	Friction Module, 4T60E (Stage 1) 1993-Up.....	1.....	RCPS-32
119.....	K84MF.....	Friction Module, 4T65E 1997-02	1.....	TBA
119.....	K84UF.....	Friction Module, 4T65E 2003-Up.....	1.....	TBA
119.....	K84QF.....	Friction Module, 4T65E (Volvo) 1999-02	1.....	TBA
119.....	K84VF.....	Friction Module, 4T65E (Volvo) 2003-Up	1.....	TBA
119.....	K84M-1.....	Friction Module, 4T65E (Stage 1) 1997-02	1.....	RCPS-26
119.....	K84P-1.....	Friction Module, 4T65E (Stage 1) 2003-Up.....	1.....	RCPS-30
119.....	K84MFBP.....	Friction Module, 4T65E (Raybestos Blue Plates) 1997-02.....	1.....	RCBPB-26
119.....	K84PFBP.....	Friction Module, 4T65E (Raybestos Blue Plates) 2003-Up.....	1.....	RCBPB-30

STEELS

120.....	84105.....	Steel, 440-T4/4T60E 4th Clutch, 5T, .077" 1983-Up	2.....	8656767
120.....	84105B.....	Steel, 440-T4/4T60E 4th Clutch, 5T, .074" 1987-Up	2.....	8661006
120.....	84105M.....	Steel, 4T60E 97-99, 4T65E 4th Clutch, 3T, .083" (Exc Volvo & GM Paddle Shift) 1997-Up	2.....	24208013
120.....	84105MB.....	Steel, 4T65E 4th Clutch, 3T, .084" (Volvo & GM Paddle Shift) 2004-Up	2.....	24224888
120.....	84105MA.....	Steel, 4T65E 4th Clutch Top Plate, 5T, .083" (Volvo & GM Paddle Shift) 2004-Up	1.....	24224892
124.....	84104.....	Steel, 440-T4 2nd Clutch .090" (Flat) 1983-86	5.....	8656642
124.....	84104A.....	Steel, 440-T4/4T60E 2nd Clutch .077" (Flat) 1987-Up	6.....	8662006
124.....	84104K.....	Steel, 440-T4 2nd Clutch .090" (Kolene) (Flat) 1983-86	6.....	8662309
124.....	84104KA.....	Steel, 440-T4/4T60E 2nd Clutch .077" (Kolene) (Flat) 1987-Up	6.....	24203372
124.....	84104M.....	Steel, 4T65E 2nd Clutch .068" (36 Teeth) 1997-Up	6.....	24204104
124.....	84104P.....	Steel, 4T65E 2nd Clutch .090" (36 Teeth) Selective, 1997-Up	AR.....	TBA
125.....	84106.....	Steel, 440-T4/4T60E 2nd Clutch .044" (34 Teeth)(Waved) 1983-Up	1.....	8658463
125.....	84106M.....	Steel, 4T65E 2nd Clutch .065" (36 Teeth)(Waved) 1997-Up	1.....	24202950
126.....	84101.....	Steel, 440-T4 3rd Clutch .090" (Flat) 1983-Up	4.....	8656313
127.....	84109.....	Steel, 440-T4/4T60E/4T65E 3rd Clutch (.030") (Waved) 1983-Up	1.....	8656645
128.....	84109A.....	Steel, 440-T4/4T60E/4T65E 3rd Clutch (.040") (Waved) 1998-Up	1.....	24208918
128.....	84109AK.....	Steel, 440-T4/4T60E 3rd Clutch (.048") (Waved) (Kolene) 1987-Up	1.....	TBA
129.....	75104.....	Steel, 440-T4 Input Clutch (.078") (Flat) 1983-90 (Also 4T60E/4T65E Input Clu L94-Up)	3-4.....	8631379
129.....	75104A.....	Steel, 440-T4/4T60E Input Clutch .050" (Flat) L1990-E94	4.....	8651446
139.....	75105.....	Steel, 440-T4/4T60E/4T65E Input Clutch .050" (Waved) L1990-Up	1.....	8675257
139.....	75105A.....	Steel, 4T60E/4T65E Input Clutch (.040") (Waved) 1997-Up	1.....	24206560
139.....	K84S.....	Steel Module, 440-T4 1983-86	1.....	TBA
139.....	K84AS.....	Steel Module, 440-T4 1987-88	1.....	TBA
139.....	K84BS.....	Steel Module, 4T60E 1989-93	1.....	TBA
139.....	K84ES.....	Steel Module, 4T60E L1991-94	1.....	TBA
139.....	K84FS.....	Steel Module, 4T60E 1995-Up	1.....	TBA
139.....	K84MS.....	Steel Module, 4T65E 1997-Up	1.....	TBA
139.....	K84MAS.....	Steel Module, 4T65E (Volvo & GM Paddle Shift) 2004-Up	1.....	TBA

PRESSURE PLATES

140.....	84114.....	Pressure Plate, 440-T4 4th Clutch .205" Beveled 1983-90	1.....	8649831
140.....	84114F.....	Pressure Plate, 440-T4/4T60E 4th Clutch .160" 1987-92 89-Up	1.....	8661004
140.....	84114G.....	Pressure Plate, 4T60E 4th Clutch .135" 1993-Up	2-3.....	8680771
140.....	84114M.....	Pressure Plate, 4T65E 4th Clutch .129" 1997-Up	1.....	24208014
140.....	84114MA.....	Pressure Plate, 4T65E 4th Clutch .118" GM W/ Paddle Shift 2004-Up	1.....	24224893
140.....	84114MB.....	Pressure Plate, 4T65E 4th Clutch .129" W/ Large Round Tooth, 2004-Up	1.....	24224891
140.....	84114V.....	Pressure Plate, 4T65E 4th Clutch Volvo Only Stepped .130", 1999-Up.....	1.....	TBA
144.....	84115.....	Pressure Plate, 440-T4 2nd Clutch .155" (Flat) 1983-86.....	1.....	8662957
144.....	84115A.....	Pressure Plate, 440-T4 2nd Clutch .125" (Beveled W/Internal Snap Ring) 1986-89	1.....	8662010
144.....	84115B.....	Pressure Plate, 4T60/4T60E 2nd Clutch .125" "Stepped" (.390" At Step) 1990-99.....	1.....	8668566
144.....	84115M.....	Pressure Plate, 4T65E 2nd Clutch .220" (Beveled) 1997-Up	1.....	24204105
145.....	84118.....	Apply Plate, 440-T4/4T60E 2nd Clutch .135", 5 1/2" OD (Flat)(Bottom) 1991-Up	1.....	8680367
145.....	84118M.....	Apply Plate, 4T65E 2nd Clutch .152", 5 5/8" OD (Flat)(Bottom) 1997-Up	1.....	24204103
146.....	84116.....	Pressure Plate, 440-T4 3rd Clutch .172", 1983-86	1.....	8656315
146.....	84116A.....	Pressure Plate, 440-T4/4T60E/4T65E 3rd Clutch .157" 1987-Up	1.....	8658083
148.....	75116.....	Pressure Plate, 440-T4/4T60E/4T65E Input Clutch .190" (Top) 1983-Up	1.....	8658146
149.....	84117.....	Apply Plate, 440-T4/4T60E/4T65E Input Clutch .190" (Bottom) 1983-Up	1.....	8682801
151.....	84119.....	Retainer, 440-T4 2nd Cl Backing Plate (Holds Flat Press Plate In Drum W/O Snap Ring) 1983-86	1.....	8656362

MODULATORS

160.....	84820A.....	Modulator, 440-T4/4T60E/4T65E Black/Red Stripe (Single-Line) (Diesel) 1983-Up	1.....	8649099
160.....	84820X.....	Modulator, 440-T4/4T60E/4T65E Red Stripe (Dual-Line) (Universal) 1983-Up	1.....	8646967

440-T4, 4T60, 4T60E, 4T65E

ILL#	Part#		QTY	REF#
160.....	84820D.....	Modulator, 440-T4 Dual Green Stripe, Diesel, 1983-Up.....	1.....	TBA
NI.....	K84823.....	Adapter Kit, 440-T4 (Makes All 350/400 Modulator fit a 440-T4) 1983-Up (Teckpak).....	1.....	K-84823
NI.....	K84820B.....	Aneroid OEM Modulator 1983-Up.....	1.....	8646965
163.....	84821.....	Valve, 440-T4 Under Modulator (Long, 1st Design) 1983-E86.....	1.....	8656074
163.....	84821A.....	Valve, 440-T4 Under Modulator (Long, 1st Design) L1986-Up.....	1.....	8658375
VALVE BODY KITS				
165.....	K84908S.....	Valve Body Kit, 440-T4 Shift Correction Pack 1983-Up (Superior).....	1.....	K440-T4
165.....	K84908-3.....	Valve Body Kit, 440-T4 Tri-Pack Shift Kit 1983-Up (Transgo).....	1.....	SK-440-3
165.....	K84908C.....	Valve Body Kit, 440-T4 (Reverse Cushion Kit) 1983-Up (Transgo).....	1.....	440 RK
165.....	K84908L.....	Lube Kit, 440-T4 3rd Roller Lube & End Play Clearance Kit 1983-Up (Transgo).....	1.....	440 LK
165.....	K84908MS.....	Valve Body Kit, 4T65E Shift Correction 1997-Up (Superior).....	1.....	K4T65E
165.....	K84908M.....	Valve Body Kit, 4T65E 1997-Up (Transgo).....	1.....	SK4T65E
167.....	K84908JR.....	Valve Body Kit, 440-T4 Junior Shift Kit 1983-Up (Transgo).....	1.....	SK-440-Jr
167.....	K84908EJR.....	Valve Body Kit, 4T60E Junior Shift Kit 1991-Up (Transgo).....	1.....	SK-4T60E-Jr
SEALING RINGS				
NI.....	K84903.....	Ring Kit, 440-T4 W/Out Vespel Rings & Quad Seals 1983-Up.....	1.....	TBA
NI.....	K84903X.....	Ring Kit, 4T60/4T60E (9-Teflon Rings) W/Out 2nd Cutch Hub Rings 1984-99.....	1.....	TBA
NI.....	K84903AT.....	Ring Kit, 4T60E W/Vespel Rings & Quad Seals 1991-Up.....	1.....	TBA
NI.....	K84903V.....	Ring Kit, 4T60/4T60E 2nd Cutch Hub Only 1987-99.....	1.....	TBA
NI.....	K84903M.....	Ring Kit, 4T65E L1997-E98.....	1.....	TBA
NI.....	K84903N.....	Ring Kit, 4T65E L1998-Up.....	1.....	TBA
176.....	84311.....	Ring, 440-T4/4T60E/4T65E Pump Slide .080" (Metal) 1983-Up.....	1.....	8644922
176.....	84311A.....	Ring, 440-T4/4T60E/4T65E Pump Slide .077" (Metal) 1983-Up.....	1.....	TBA
176.....	84311B.....	Ring, 440-T4/4T60E/4T65E Pump Slide .074" (Metal) 1983-Up.....	1.....	TBA
176.....	84311C.....	Ring, 440-T4/4T60E/4T65E Pump Slide .072" (Metal) 1983-Up.....	1.....	TBA
176.....	84311D.....	Ring, 440-T4/4T60E/4T65E Pump Slide .069" (Metal) 1983-Up.....	1.....	TBA
177.....	84307.....	Ring, 440-T4/4T60E/4T65E Input Shaft (Teflon) 1983-Up.....	3.....	8656342
178.....	75301C.....	Ring, 440-T4/4T60E/4T65E Turbine Shaft to Support (Front)(Solid)(Teflon) 1983-Up.....	1.....	8637170
178.....	75301D.....	Ring, 440-T4/4T60E/4T65E Turbine Shaft to Sleeve(Rear)(Solid)(Teflon) 1983-Up.....	2.....	8643058
179.....	84300.....	Ring, 440-T4 2nd Clutch (Metal) 1983-86.....	2.....	8658098
179.....	84300A.....	Ring, 440-T4/4T60E/4T65E 2nd Clutch (Rubber Expander) 1987-E98 87-Up.....	2.....	8662329
179.....	84903Q.....	Ring Kit, 440-T4/4T60E/4T65E 2nd Clutch (Contains: 2 84179ET & 2 84179T) 1987-E98.....	1.....	TBA
179.....	84300V.....	Ring, 440-T4/4T60E/4T65E 2nd Clutch .125" (Vespel)(Teflon) 1987-E98.....	2.....	8662330
179.....	84300W.....	Ring, 4T65E 2nd Clutch .100" (Vespel)(Teflon)(Does Not Use Rubber Expanders)L98-Up.....	2.....	24209498
189.....	65309J.....	Ring, 440-T4/4T60E Governor Shaft (Teflon) 1983-Up.....	1.....	8632588
192.....	84302T.....	Ring, 440-T4/4T60E Input Clutch Accumulator (Teflon) 1983-Up.....	1.....	8644398
195.....	84303T.....	Ring, 440-T4/4T60E 1-2 Reverse Servo (Teflon) 1983-Up (For Rubber Use 84562).....	1.....	8658160
538.....	84333.....	Ring, 440-T4/4T60E/4T65E Pump Vane 1983-Up.....	2.....	8644333
WASHERS & BEARINGS				
200.....	K84907.....	Washer Kit, 440-T4/4T60E (6 Washers, No Selectives) 1983-Up.....	1.....	TBA
200.....	K84907M.....	Washer Kit, 4T65E (5 Washers, No Selectives) 1997-00.....	1.....	TBA
200.....	K84907N.....	Washer Kit, 4T65E (6 Washers, No Selectives) 2001-Up.....	1.....	TBA
201.....	K84906.....	Bearing Kit, 440-T4/4T60E/4T65E * (For 4T65E Add 1-84440A & 1-84454M) 1983-Up.....	1.....	TBA
204.....	K75906S.....	Repair Kit, 440-T4/4T60E/4T65E Final Drive Planet (16 Steel Washers) 1983-Up.....	1.....	8665958
204.....	K75906A.....	Repair Kit, 440-T4/4T60E Final Drive Planet (8 Steel & 8 Brass Washers) 1983-90.....	1.....	K75906A
209.....	84957.....	Bearing W/ Sleeve, 440-T4/4T60E Pump Shaft to Valve Body 1983-Up.....	1.....	8644516
217.....	84408.....	Bearing, 440-T4/4T60E 4th Clutch Hub to Channel Plate 1983-Up.....	1.....	8656393
217.....	84421.....	Washer, 4T65E 4th Clutch Hub to Channel Plate (3 Tab) 1997-Up.....	1.....	24207063
220.....	84450.....	Bearing, 440-T4/4T60E 4th Clutch Hub 1983-Up Sonnax.....	1.....	84450
220.....	84076A.....	Bearing, 4T65E 4th Clutch Hub (Split, Fits on O.P. Shaft) 1997-Up (Use 84076A).....	1.....	TBA
226.....	84402.....	Washer, 440-T4/4T60E Driven Sprocket Support to 2nd Clutch Drum 1983-Up.....	1.....	8644069
226.....	84402M.....	Washer, 4T65E Driven Sprocket Support to 2nd Clutch Drum (2 Tab) 1997-Up.....	1.....	24204434
229.....	84406.....	Bearing, 440-T4/4T60E/4T65E, 2nd Clutch Drum to Input Drum, 1983-Up.....	1.....	24227685
229.....	84733-10.....	Shim Kit, 440-T4/4T60E Input .010" (10 Per Kit) 1983-Up (Sonnax).....	1.....	84733-10
229.....	84733-20.....	Shim Kit, 440-T4/4T60E Input .020" (10 Per Kit) 1983-Up (Sonnax).....	1.....	84733-20
230.....	84423.....	Wsh, 440-T4/4T60E/4T65E 2nd Clu 3.033" OD (2.90mm-3.00mm) (orange-green) 1983-Up.....	1.....	24204842
230.....	84424.....	Wsh, 440-T4/4T60E/4T65E 2nd Clu 3.033" OD (3.05mm-3.15mm) (orange-black) 1983-Up.....	1.....	24204843
230.....	84425.....	Washer, 440-T4/4T60E/4T65E 2nd Clutch 3.033" OD (3.20mm-3.30mm) (orange) 1983-Up.....	1.....	24204844
230.....	84426.....	Washer, 440-T4/4T60E/4T65E 2nd Clutch 3.033" OD (3.35mm-3.45mm) (white) 1983-Up.....	1.....	24204845
230.....	84427.....	Washer, 440-T4/4T60E/4T65E 2nd Clutch 3.033" OD (3.50-3.60mm) (blue) 1983-Up.....	1.....	24204846
230.....	84428.....	Washer, 440-T4/4T60E/4T65E 2nd Clutch 3.033" OD (3.65mm-3.75mm) (pink) 1983-Up.....	1.....	24204847
230.....	84429.....	Wsh, 440-T4/4T60E/4T65E 2nd Clutch 3.033" OD (3.80mm-3.90mm) (brown) 1983-Up.....	1.....	24204848
230.....	84430.....	Washer, 440-T4/4T60E/4T65E 2nd Clutch 3.033" OD (3.95mm-4.05mm) (green) 1983-Up.....	1.....	24204849
230.....	84431.....	Washer, 440-T4/4T60E/4T65E 2nd Clutch 3.033" OD (4.10mm-4.20mm) (black) 1983-Up.....	1.....	24204850
230.....	84432.....	Washer, 440-T4/4T60E/4T65E 2nd Clutch 3.033" OD (4.25mm-4.35mm) (purple) 1983-Up.....	1.....	24204851



440-T4, 4T60, 4T60E, 4T65E

ILL#	Part#		QTY	REF#
230	84433	Wsh, 440-T4/4T60E/4T65E 2nd Clu 3.033" OD (4.40mm-4.50mm) (purple-white) 1983-Up	1	24204852
230	84434	Wsh, 440-T4/4T60E/4T65E 2nd Clu 3.033" OD (4.55mm-4.65mm) (purple-blue) 1983-Up	1	8658174
230	84435	Wsh, 440-T4/4T60E/4T65E 2nd Clu 3.033" OD (4.70mm-4.80mm) (purple-pink) 1983-Up	1	8658175
230	84436	Wsh, 440-T4/4T60E/4T65E 2nd Clu 3.033" OD (4.85mm-4.95mm) (purple-brown) 1983-Up	1	8658176
230	84437	Wsh, 440-T4/4T60E/4T65E 2nd Clu 3.033" OD (5.00mm-5.10mm) (purple-green) 1983-Up	1	8658177
232	84473	Washer, 440-T4 Input Drum (Rear)(4 Tab) 1983-88 (89-Up Use Bearing 84409)	1	8662370
232	84409	Bearing, 440-T4/4T60E/4T65E Input Drum (Rear) 1989-Up	1	8668422
233	84438	Sleeve, 440-T4/4T60E Input Drum (Rear)(4 Notches) 1983-E93	1	8656367
233	84420	Needle Bearing, 4T60E Input Drum (Pressed Inside) L1993-Up	1	24203905
237	84405	Bearing, 440-T4/4T60E Inside Front Planet 1983-Up	1	TBA
238	84404	Bearing, 440-T4/4T60E/4T65E Front Planet to Rear Planet 1983-Up	1	8646504
241	84076	Bearing, 440-T4 Sun Gear (Split, Inner)(1 3/4" long) 1983-90	1	8649505
241	84076A	Brg, 440-T4/4T60E Sun Gr (Split, Inner)(3/4" long) 1991-6/93 (Some 4th Hub 1996-Up)	1	8675032
247	84454A	Bearing, 440-T4/4T60E/4T65E Differential to Sun Gear 2.191" OD 1983-Up	1	8646254
247	65409	Bearing, 440-T4/4T60E/4T65E Differential to Sun Gear 2.000" OD 1983-Up	1	8628962
247	84454B	Bearing, 440-T4/4T60E/4T65E Differential to Sun Gear 2.125" OD 1983-Up	1	TBA
247	84454M	Bearing, 4T60E/4T65E Differential to Sun Gear 2.250" OD (Not In Bearing Kit) 1996-Up	1	24202396
251	84403	Bearing, 440-T4/4T60E/4T65E Rear Planet to Sun Gear Drum 1983-Up	1	8649353
254	84440	Bearing, 440-T4/4T60E Park Gear to Ring Gear 1983-95	1	8644240
254	84440A	Bearing, 4T60E Park Gear to Ring Gear (2.605" OD) (Not In Bearing Kit) 1996-Up	1	24202794
254	84440M	Bearing, 4T65E Park Gear to Ring Gear (2.745" OD) 1997-Up	1	TBA
257	84407	Bearing, 440-T4/4T60E Reaction Drum to Internal Ring Gear 1983-Up	1	8644206
257	84407A	Race, 4T60E/4T65E Reaction Drum to Internal Ring Gear .140" 1993-Up	1	24200584
265	75435B	Bearing, 440-T4 Governor To Cover 1980-Up	1	8635490
271	84422	Caged Needle Brg, 4T60E/4T65E Ext Hsg(1.855" OD)(.470" Wd) 1996-Up (Cast# HK4012)	1	TBA
271	84422A	Caged Needle Bearing, 4T60E/4T65E Extension Housing (2 1/2" ID)(Turbo) 1996-Up	1	TBA
275	75125LRB	Axle Stabilizer, 440-T4/4T60E Passenger Side (W/Bearing & Seal) 1983-Up (Teckpak)	1	TBA
275	84125LB	Axle Stabilizer, 440-T4/4T60E Driver Side (W/Bearing & Seal) 1983-Up (Teckpak)	1	TBA
275	84439	Caged Needle Brg, 4T60E/4T65E Chan Plate To Axle 1996-Up (1.63" OD), Cast# DC-66433	1	TBA
278	84413	Washer, 440-T4/4T60E Drive Sprocket to Channel Plate .068" (3 tab) 1983-Up	1	8649260
278	84413M	Washer, 4T65E Drive Sprocket to Channel Plate .048" (3 tab) 1997-Up	1	24204328
279	75412	Washer, 440-T4/4T60E Drive Sprocket to Support (4 Tab) 1983-Up	1	8652841
279	84412M	Washer, 4T65E Drive Sprocket to Support (3 Tab) 1997-Up 97-00	1	24205121
279	84412P	Washer, 4T65E Drive Spkt To Supp (3 Round Tabs And Split To Lock On Spkt) 2001-Up	1	24216480
280	84414	Washer, 440-T4/4T60E 4th Clutch Hub to Driven Support (2.835" OD) 1983-Up	1	8644664
280	84414M	Washer, 4T65E 4th Clutch Hub to Driven Support (2.465" OD) (4 Tabs)1997-Up	1	24204839
281	84411	Washer, 440-T4/4T60E Driven Sprocket to Support (4 Tab) 1983-Up	1	8644684
281	84411M	Washer, 4T65E Driven Sprocket to Support (3 Tab) 1997-Up	1	24204840
285	84489	Wear Plate, 440-T4/4T60E Input Sprag 1983-Up	2	8644016
286	65408A	Brg, 4T60E 1-2 Inner Race to Forward Band Drum (2.338" ID, 3.220" OD) 1991-Up 91-95	1	8648389
286	84441A	Brg, 4T65E 1-2 Inner Race to Forward Band Drum (2.296" ID, 3.475" OD) 1997-Up 96-UP	1	7471026
292	75476	Bearing, 440-T4/4T60E/4T65E Differential to Case (1.443" ID, 2.250" OD) 1983-Up	1	8631362
292	84407	Bearing, 4T60E/4T65E Differential To Case (1.918" ID, 2.590" OD) 97-UP	1	8644206
293	75417	Spacer, 440-T4/4T60E/4T65E Differential to Case 1.45mm 1983-Up	1	8631420
293	75410-10	Shim Set, 440-T4/4T60E/4T65E Differential To Case (10 Per Set) 1983-Up (Sonnax)	1	75410-10
293	75417J	Spacer, 440-T4/4T60E/4T65E Differential to Case 1.55mm 1983-Up	1	8631421
293	75417A	Spacer, 440-T4/4T60E/4T65E Differential to Case 1.65mm 1983-Up	1	8631422
293	75417B	Spacer, 440-T4/4T60E/4T65E Differential to Case 1.75mm 1983-Up	1	8631423
293	75417C	Spacer, 440-T4/4T60E/4T65E Differential to Case 1.85mm 1983-Up	1	8631424
293	75417D	Spacer, 440-T4/4T60E/4T65E Differential to Case 1.95mm 1983-Up	1	8631425
293	75417E	Spacer, 440-T4/4T60E/4T65E Differential to Case 2.05mm 1983-Up	1	8631426
293	75417F	Spacer, 440-T4/4T60E/4T65E Differential to Case 2.15mm 1983-Up	1	8631427
293	75417G	Spacer, 440-T4/4T60E/4T65E Differential to Case 2.25mm 1983-Up	1	8631428
293	75417H	Spacer, 440-T4/4T60E/4T65E Differential to Case 2.35mm 1983-Up	1	8631429
295	75086	Needle Bearing, 440-T4/4T60E/4T65E Converter Reactor 1983-Up Drive Sprocket Support	1	24214158
298	84075	Needle Bearing, 440-T4/4T60E/4T65E Driven Sprocket Support (drawn cup type) 1983-Up	1	8644054
NI	BS6015	Qwik Shim, 440-T4/4T60E Rear Planet Bottom Replacement Shim .015" 1983-Up	1	BS6015
NI	BS6030	Qwik Shim, 440-T4/4T60E Rear Planet Bottom Replacement Shim .030" 1983-Up	1	BS6030
NI	TS6015	Qwik Shim, 440-T4/4T60E Rear Planet Top Replacement Shim .015" 1983-Up	1	TS6015
NI	TS6030	Qwik Shim, 440-T4/4T60E Rear Planet Top Replacement Shim .030" 1983-Up	1	TS6030
NI	TS7015	Qwik Shim, 440-T4/4T60E Final Drive Planet Replacement Shim .015" 1983-Up	1	TS7015
NI	TS7030	Qwik Shim, 440-T4/4T60E Final Drive Planet Replacement Shim .030" 1983-Up	1	TS7030

GASKETS & RUBBER COMPONENTS

300	84500	Gasket, 440-T4/4T60 Bottom Pan, Cork, 1983-93	1	8656396
300	84500F	Gasket, 440-T4/4T60 Bottom Pan, Fiber, 1983-93	1	8656396
300	84500H	Gasket, 4T60E/4T65E Bottom Pan, Cork, 1991-Up	1	24204624
300	84500HF	Gasket, 4T60E/4T65E Bottom Pan, Fiber, 1991-Up	1	24204624

440-T4, 4T60, 4T60E, 4T65E

ILL#	Part#		QTY	REF#
300.....	84500E.....	Gasket, 4T60E/4T65E Bottom Pan, Molded Rubber, 8mm Bolt Holes, 1991-Up.....	1.....	24204624
300.....	84500G.....	Gasket, 4T60E/4T65E Bottom Pan, Molded Rubber, 6mm Bolt Holes, 1997-Up.....	1.....	24206182
301.....	84501.....	Gasket, 440-T4/4T60E Side Pan (Outer) Stamped Steel Pan 1983-99.....	1.....	8656397
301.....	84503.....	Gasket, 4T60E Side Pan (Outer) Molded Rubber, Aluminum Pan, 1994-99.....	1.....	8683803
301.....	84503A.....	Gasket, 4T65E Side Pan (Outer) Molded Rubber/Steel, 1997-Up.....	1.....	24206959
301.....	84502.....	Gasket, 440-T4/4T60E Side Pan (Inner) Stamped Steel Pan, 1983-99.....	1.....	8656398
301.....	84504.....	Lathe Cut Seal, 4T60E Side Pan (Inner) Aluminum Pan, 1994-Up.....	1.....	24200061
301.....	84504B.....	Lathe Cut Seal, 4T65E Side Pan (Inner) 1997-Up.....	1.....	24205119
306.....	84533.....	Gasket, 440-T4 Governor Control Body 1983-Up.....	1.....	8656385
308.....	84532.....	Gasket, 440-T4 Accumulator Cover 1983-Up.....	2.....	8656073
308.....	84532E.....	Gasket, 4T60E Accumulator Cover 1991-93.....	2.....	8651536
308.....	84532F.....	Gasket, 4T60E Accumulator Cover W/Spacer Plate 1991-Up.....	1.....	8682085
308.....	84528.....	Gasket, 4T65E Accumulator Cover W/Spacer Plate 1997-Up.....	1.....	24205621
313.....	84538.....	O-Ring, 440-T4/4T60E/4T65E Pump Slide 1983-Up.....	1.....	8656760
314.....	65170.....	Seal, 440-T4/4T60E/4T65E Pump Slide (Rubber) 1983-Up.....	1.....	8631283
315.....	65180.....	Seal, 440-T4/4T60E/4T65E Pump Slide (Teflon) 1983-Up.....	1.....	8631877
320.....	84525AA.....	Gasket, 440-T4 Valve Body (Both Sides) 1983-84.....	2.....	8646907
320.....	84525.....	Gasket, 440-T4 Valve Body Spacer Plate to Channel Plate E1985 (Ink # 713).....	1.....	8656713
320.....	84525A.....	Gasket, 440-T4 Valve Body Spacer Plate to Channel Plate L1985-Up (Ink # 813).....	1.....	8656813
320.....	84525E.....	Gasket, 4T60E Valve Body Spacer Plate to Channel Plate 1991-92 (Ink # 8678761).....	1.....	8678762
320.....	84525EA.....	Gasket, 4T60E Valve Body Spacer Plate to Channel Plate 1993-Up (Ink # 8682220).....	1.....	8682280
320.....	84525G.....	Gasket, 4T60E Valve Body Spacer Plate to Channel Plate 1987-88 (Allante F7).....	1.....	8661069
320.....	84525G.....	Gasket, 4T65E Valve Body Spacer Plate to Channel Plate 1997-Up (exc. Volvo).....	1.....	24204500
320.....	84525H.....	Gasket, 4T65E (Volvo) Valve Body Plate To Channel Plate 1999-Up.....	1.....	24212825
320.....	84525B.....	Gasket, 440-T4 Valve Body Spacer Plate to Channel Plate (Allante) 1989-Up 89-92.....	1.....	8668401
321.....	84525AA.....	Gasket, 440-T4 Valve Body to Spacer Plate 1983-84.....	1.....	TBA
321.....	84526.....	Gasket, 440-T4 Valve Body to Spacer Plate E1985 (Ink # 712).....	1.....	8656712
321.....	84526A.....	Gasket, 440-T4 Valve Body to Spacer Plate L1985-Up (Ink # 848).....	1.....	8662848
321.....	84526E.....	Gasket, 4T60E Valve Body to Spacer Plate 1991-92 (Ink # 8678762).....	1.....	8678762
321.....	84526EA.....	Gasket, 4T60E Valve Body to Spacer Plate 1993-Up (Ink # 8683281).....	1.....	8682281
321.....	84526G.....	Gasket, 4T60E Valve Body to Spacer Plate 1987-88 (Allante F7).....	1.....	8661072
321.....	84526G.....	Gasket, 4T65E Valve Body to Spacer Plate 1997-Up (exc. Volvo).....	1.....	24206578
321.....	84526H.....	Gasket, 4T65E (Volvo) Valve Body To Spacer Plate 1999-Up.....	1.....	24212828
321.....	84526F.....	Gasket, 440-T4 Valve Body to Spacer Plate (Allante) 1989-Up.....	1.....	8668400
322.....	84131A.....	Gasket, 440-T4 Maneuver Pipe to Valve Body (1st Design) 1983-E85.....	1.....	8656083
322.....	84131B.....	Gasket, 440-T4 Maneuver Pipe to Valve Body (2nd Design) L1985-Up.....	1.....	8662841
325.....	84530.....	Gasket, 440-T4/4T60E Lower Channel Plate 1983-93.....	1.....	8649830
325.....	84530E.....	Gasket, 4T60E Lower Channel Plate 1991-Up.....	1.....	8651615
325.....	84530G.....	Gasket, 4T65E Lower Channel Plate 1997-Up.....	1.....	24204504
325.....	84596.....	Gasket, 440-T4/4T60E Upper Channel Plate 1983-E85.....	1.....	8649196
325.....	84596A.....	Gasket, 440-T4/4T60E Upper Channel Plate (One Piece Design) L1985-Up.....	1.....	8668064
325.....	84596G.....	Gasket, 4T65E Upper Channel Plate & Modulator 1997-Up (4th Design) Retro Fits All 4T65E.....	1.....	24204503
327.....	84524.....	Gasket, 440-T4 Modulator Port 1983-93.....	1.....	8656022
330.....	84566.....	Lip Seal, 440-T4/4T60E/4T65E 4th Clutch Piston (Inner) 1983-Up.....	1.....	8644066
330.....	84513AA.....	Lip Seal, 440-T4/4T60E 4th Clutch Piston (Inner)(Allante) 1989-Up.....	1.....	TBA
331.....	84561.....	Lip Seal, 440-T4/4T60E/4T65E 4th Clutch Piston (Outer) 1983-Up.....	1.....	8644061
331.....	84513.....	Lip Seal, 440-T4/4T60E 4th Clutch Piston (Outer)(Allante) 1989-Up.....	1.....	8661013
332.....	84574.....	Lip Seal, 440-T4 2nd Clutch Piston (Inner) 1983-Up.....	1.....	8668074
333.....	84542.....	Lip Seal, 440-T4 2nd Clutch Piston (Outer) 1983-Up.....	1.....	8656742
334.....	84551.....	Lip Seal, 440-T4/4T60E/4T65E Input Clutch Piston (Inner) Short Lip 1983-Up.....	1.....	8649836
334.....	84551A.....	Lip Seal, 440-T4/4T60E/4T65E Input Clutch Piston (Inner) Long Lip 1983-Up.....	1.....	8651443
335.....	84557.....	Lip Seal, 440-T4/4T60E/4T65E Input Clutch Piston (Outer) 1983-Up.....	1.....	8649837
336.....	84573.....	Lip Seal, 440-T4/4T60E/4T65E 3rd Clutch Piston (Inner) 4/1983-88.....	1.....	8675318
337.....	84556.....	Lip Seal, 440-T4/4T60E 3rd Clutch Piston (Outer) 1983-88.....	1.....	8644156
345.....	65177.....	Lathe Cut Seal, 440-T4 Governor Cover 1983-93.....	1.....	8660545
348.....	13271E.....	Lathe Cut Seal, 4T60E Extension Housing 1991-Up.....	1.....	8651419
348.....	13271E.....	Lathe Cut Seal, 4T65E Extension Housing 1997-Up.....	1.....	TBA
350.....	84546.....	Lathe Cut Seal, 440-T4/4T60E/4T65E Converter Clutch Accumulator Piston 1983-Up.....	1.....	8649429
350.....	84536.....	Lathe Cut Seal, 440-T4/4T60E/4T65E Converter Clutch Accumulator Piston 1983-Up.....	1.....	8658086
351.....	84549.....	Lathe Cut Seal, 440-T4 Input Clutch Accumulator Piston 1983-93.....	1.....	TBA
352.....	65128.....	Lathe Cut Seal, 440-T4/4T60E 1-2 & 3-4 Accumulator Piston 1983-Up.....	2.....	8635568
352.....	65128.....	Lathe Cut Seal, 4T65E 1-2 & 3-4 Accumulator Piston 1997-Up.....	2.....	8678473
353.....	84583.....	O-Ring, 440-T4/4T60E/4T65E 3rd Clu Piston Hsg Inner (O-Ring In Input Drum &Seals #985).....	1.....	TBA
354.....	84517.....	O-Ring, 440-T4/4T60E/4T65E 3-4 Accumulator 1983-Up.....	1.....	8651467
362.....	84531AA.....	Lathe Cut Seal, 2-1 Servo Cover Feed to Case 4T60E 1991-94, 4T65E Early 1997.....	1.....	8651648
362.....	84531.....	Lathe Cut Seal, 2-1 Servo Cover Feed To Case 4T60E 1991-Up, 4T65E L1997-Up.....	1.....	24204386
363.....	84562.....	Lip Seal, 440-T4/4T60E/4T65E Rev Servo Piston(Short Lip) 1983-Up (Also Fwd Servo Pist).....	1.....	8658162
363.....	84562A.....	Lip Seal, 440-T4/4T60E/4T65E Reverse Servo Piston (Long Lip) 1983-Up.....	1.....	TBA



440-T4, 4T60, 4T60E, 4T65E

ILL#	Part#		QTY	REF#
364	84539	O-Ring, 440-T4 1-2 & Rev Servo Cover 1983-91 (Also 4T60E Rev Servo Cover 1991-Up)	2	8658111
364	84510	O-Ring, 4T60E 1-2 Servo Cover To Case 1991-Up	1	8651567
364	84581	O-Ring, 4T65E Reverse Band Servo Cover 1997-04	1	24203073
364	84510F	Lathe Cut Seal, 4T65E Forward Servo Cover 1997-Up	1	24204374
365	84850AA	Lathe Cut Seal, 4T60E 2-1 Servo Piston 1991-Up	1	TBA
365	84580	Lip Seal, 4T65E 2-1 Servo Piston 1997-Up	1	8651549
366	84582	O-Ring, 4T60E/4T65E 2-1 Servo Piston Housing 1991-Up	1	8651541
368	3410	O-Ring, 440-T4/4T60E Case Connector 1983-Up (Also Fits 440-T4 Modulator)	1-2	10054241
369	3991	O-Ring, 440-T4 Speed-O Driven Gear Sleeve 1983-Up	1	1240382
369	3410	O-Ring, 440-T4 Modulator 1983-Up	1	10054241
370	84514	O-Ring, 4T60E/4T65E Speed Sensor 1991-Up	1	TBA
371	3292	Boot, 440-T4/4T60E/4T65E Filler Tube 1983-Up	1	1259475
372	84518	O-Ring, 440-T4 Actuator Guide 1983-Up	1	8646372
372	84584	O-Ring, 4T60E/4T65E Actuator Guide 1997-Up	1	8675086
373	13582	Boot, 440-T4 Detent Cable 1983-Up	1	25518260
376	84509	O-Ring, 440-T4/4T60E Converter Clutch Solenoid Screen 1983-Up	1	8658109
379	84548	Seal, 440-T4/4T60E/4T65E Filter Seal 1983-Up	1	8656613
380	13503A	O-Ring, 440-T4/4T60E/4T65E Turbine Shaft (Goes Behind Splines) 1983-Up	1	8662686
383	84527	Cup Seal, 440-T4 Servo Pipe to Valve Body 1983-93	2	8656567
383	84540	Cup Seal, 440-T4 Servo Pipe to Case 1983-93	2	8656568
383	84565	Lathe Cut Seal, 440-T4 Lube Pipe Seal 1983-93	1	8649379
383	84541A	Cup Seal, 440-T4 3-2 Coast Down (Up-Date) 1983-93	1	8662391
384	3665	O-Ring, 440-T4 Lock-Up Solenoid 1983-Up	1	8634188

TECHNICAL MANUALS

400	TM440-T4	Tech Manual, 440-T4 1983-Up	1	83-440TTM
400	TM440-T4UD	Tech Manual, 440-T4 (Hand Book) 1986-Up	1	440TTM-U1
400	TM440-T4UD2	Tech Manual, 440-T4 Update (Volume II)	1	440TTM-U2
400	TM4T60-E	Tech Manual, 4T60E 1991-Up	1	83-4T60ETM
400	TM4T65	Tech Manual, 4T65E 1997-Up	1	4T65E
400	CD4T65EUD	Tech Manual, 4T65E (1997 Update CD)	1	TBA

ELECTRICAL COMPONENTS

410	84991AA	Switch, 4T60E Neutral Safety W/Wire Harness (1-4 Prong, & 1-7 Prong Conn) 1991-95	1	1994350
410	84991AB	Switch, 4T60E Neutral Safety (With Wire Harness) 1991-96 (Cadillac, Seville)	1	TBA
410	84991AC	Switch, 4T60E/4T65E Neutral Safety, No Wire Harn (1-4 Prong & 1-7 Prong Conn) 1996-03	1	12450157
410	84988	Switch, 4T65E Neut Safety, Internal Mode Des (W/ Roost Comb & Manual Shaft) 6-Prong 99-Up	1	24236104
410	84991AD	Switch, 4T65E Neut Safety (No Wire Harn) (7 Prong Conn Made On Switch(External) 03-05	1	24222729
411	77948	Switch, 4T60E 3rd & 4th Clutch Pressure (1 Prong) 1991-Up	1	8642473
412	84619	Switch, 440-T4 3rd Clutch Pressure (2 Prong) 83-Up	1	8658039
412	77948	Switch, 4T60E 3rd & 4th Clutch Pressure (1 Prong)	1	8642473
413	84618	Switch, 440-T4/4T60E 2nd, 3rd & 4th Clutch Pressure (1 Prong)(1st Design) 1983-93	1	8658040
413	84618A	Switch, 440-T4/4T60E 4th Clutch Pressure (1 Prong)(2nd Design) 1991-Up	1	8668708
418	K84858U	Solenoid, 4T60E Force Motor (EPC) & TCC, PWM 1991-Up (Teckpak)	1	K84858
418	K84858R	Solenoid, 4T60E Force Motor (EPC) & TCC, PWM 1991-Up (Rostra)	1	TBA
418	84858	Solenoid, 4T60E Force Motor (EPC) & TCC, PWM 1991-Up OEM Style	1	8683535
420	MS-4T60E	Solenoid Master Kit, 4T60E (Contains: 3 Shift, 1 TCC, & 1 PWM Solenoid)(Teckpak)	1	MS-4T60E
421	84825	Solenoid, 4T60E 1-2, 3-4, & TCC 1991-Up	3	10478108
421	84955	Solenoid, 4T65E 1-2 & 3-4 Shift 1997-Up	2	24219819
421	33955R	Solenoid, 4T65E 1-2 & 3-4 Shift 1997-Up (Rostra)	2	52-0357
425	84856	Solenoid, 440-T4 TCC Lock-up OEM Style 1983-Up	1	8646419
425	K84856U	Solenoid, 440-T4 TCC Lock-up (Teckpak) 1983-Up	1	TBA
425	K84856R	Solenoid, 440-T4 TCC Lock-up (Rostra) 1983-Up	1	TBA
425	77942	Solenoid, 4T65E TCC (PWM) 1997-02	1	24227792
425	84980	Solenoid, 4T65E TCC 2003-Up	1	24227747
431	33946	Solenoid, 4T65E EPC 1997-02	1	10478146
431	33946A	Solenoid, 4T65E EPC 2003-Up	1	24225825
436	84986	Sensor, 4T60E Output Speed 1991-Up	1	10456034
436	84986	Sensor, 4T65E VSS (Except Volvo) Output Speed (Short Connector) 1997-99	1	10456034
436	84986B	Sensor, 4T65E VSS (Except Volvo) Output Speed (Long Connector) 1999-Up	1	10456568
436	84986A	Sensor, 4T65E (Volvo) Output Speed (2 Wire With 28 1/2" Long Wire Harness) 1999-Up	1	24210702
436	34829	Repair Kit, 4T65E, 2-Pin VSS Output Speed External Connector (Except Volvo) Rostra	1	350-0056
437	84621	Switch, 440-T4 Thermistor / Temp Switch (2 Prong)	1	8649669
437	84630	Switch, 440-T4 Thermistor (1 Prong) on Pump 85-87	1	8658389
438	84984	Sensor, 4T65E Input Speed (Except Volvo) 1997-Up	1	24238955
438	84984A	Sensor, 4T65E Input Speed (Volvo) 1999-Up	1	24211397
441	84879	Element Plate Kit, 440-T4 Thermostatic Element	1	8646904
442	84987	Switch, 4T65E (TFP) Manifold Pressure Switch (4 Wire) 1997-02	1	24223197

440-T4, 4T60, 4T60E, 4T65E

ILL#	Part#		QTY	REF#
442.....	84987A.....	Switch, 4T65E (TFP) Manifold Pressure Switch (1 Wire) 2003-Up	1.....	24216426
444.....	84983.....	Connector, 440-T4 Case 4 Prong (Square) 1983-Up	1.....	8662395
444.....	84983C.....	Connector, 440-T4 Case 5 Prong (Round) 1991-Up	1.....	8649507
444.....	84983A.....	Connector, 4T60E Case 7 Prong 1991-Up	1.....	24216981
445.....	K77971R.....	Repair Kit, GM Universal Park / Neut Switch Includes 7 & 4-Pin Harness (Rostra)	1.....	350-0077
445.....	84972.....	Repair Kit, 4T60E External Wire Harness 1991-93	1.....	350-0037
445.....	84972A.....	Repair Kit, 4T60E External Wire Harness 1994-Up Rostra	1.....	350-0038
445.....	77994ER.....	Repair Kit / Test Harness, 4T65E External Harness (20 Pin) 1997-Up Rostra	1.....	350-0083
446.....	84970.....	Wire Har, 4T60E Internal For PWM Units, 1991-93	1.....	350-0040
446.....	84971.....	Wire Har, 4T60E Internal For Non - PWM Units, 1991-93	1.....	350-0041
446.....	84970A.....	Wire Har, 4T60E Internal, 1994-Up	1.....	350-0036
446.....	84985R.....	Wire Harness, 4T65E Internal Universal, Replaces 14, 17, 19 Pin Applications 97-Up (Rostra)	1.....	350-0075
446.....	84985.....	Wire Harness, 4T65E Internal 14-Pin W/O Internal Mode Switch 1997-Up	1.....	24241204
446.....	84985U.....	Wire Harness, 4T65E Internal 14-Pin W/O Internal Mode Switch 1997-Up (TeckPak)	1.....	T84446G
446.....	84985A.....	Wire Harness, 4T65E Internal 19-Pin W/ Internal Mode Sw 4-Prong Manifold 99-02	1.....	24241205
446.....	84985B.....	Wire Harness, 4T65E Internal 17-Pin W/ Internal Mode Sw 1-Prong Manifold 03-Up	1.....	24237264

MISCELLANEOUS COMPONENTS

480.....	84994AA.....	Capsule W/Check Ball, 440-T4 Input Drum 1983-86	1.....	8633748
480.....	84994AB.....	Capsule W/Check Ball, 440-T4/4T60E Input Drum 1987-Up	1.....	8662178
480.....	84994.....	Capsule W/Spring & Check Valve, 440-T4 Under Servo Tube 1983-Up	1.....	8668287
480.....	84622.....	Spring, 440-T4 Lube Tube 1983-Up	1.....	8649375
483.....	84623.....	Sleeve, 440-T4 Governor Shaft to Case 1983-Up	1.....	8631328
485.....	84624.....	Alignment Pin, 440-T4 Channel Plate to Case 1983-Up	2.....	8644685
485.....	84624A.....	Alignment Pin, 440-T4 Valve Body to Channel Plate 1983-Up	2.....	8656077
494.....	K84999.....	Filler Tube, 440-T4 1984-Up	1.....	TBA

PUMPS

500.....	84912.....	Pump, 440-T4 (2 Pressure Switches, No 3-2 Tube Hole) 1983-E85	1.....	8646939
500.....	84912AA.....	Pump, 440-T4 (3 Pressure Switches, No 3-2 Tube Hole) 1983-87	1.....	8662322
500.....	84912B.....	Pump, 440-T4 (2 Pressure Switches, No 3-2 Tube Hole) L1985-86	1.....	8662439
500.....	84912AB.....	Pump, 440-T4 (2 Press Sw, No 3-2 Tube Hole, W/Thermal Sw, Cadillac W/ Viscous Conv, L1985-86	1.....	TBA
500.....	84912A.....	Pump, 440-T4 (2 Press Sw, W/ 3-2 Tube Hole, W/Thermal Sw, Cadillac W/ Viscous Conv, 1987-93	1.....	8646941
500.....	84912C.....	Pump, 440-T4 (2 Press Sw, W/3-2 Tube Hole) 1987-91 (Exc Cadillac W/ Viscous Conv)	1.....	8675254
500.....	84912D.....	Pump, 440-T4 (3 Pressure Switches, W/3-2 Tube Hole) 1988-91	1.....	8675255
500.....	84912E.....	Pump, 4T60E (No Switches, No Brass Air Bleed) Body Cast #370 1994-95	1.....	8651543
500.....	84912F.....	Pump, 4T60E (No Switches, W/Brass Air Bleed) Body Cast #507 1991-92	1.....	TBA
500.....	84912FA.....	Pump, 4T60E (No Switches, W/Brass Air Bleed) Body Cast #507 1993	1.....	TBA
500.....	84912G.....	Pump, 4T60E (2 Switches, No Brass Air Bleed) Body Cast #507 1993	1.....	TBA
500.....	84912EA.....	Pump, 4T60E (2 Switches, W/Brass Air Bleed) Body Cast #507 1991-92	1.....	TBA
500.....	84912J.....	Pump, 4T60E (No Switch, No Brass Air Bleed) Body Cast #740 1996-99	1.....	TBA
500.....	84912M.....	Pump, 4T65E (Cover #910 Or #404 / Body #183 Or #098) 1997-02	1.....	TBA
500.....	84912N.....	Pump, 4T65E (Cover Cast # 24221692) 2003-Up	1.....	TBA

PUMP COMPONENTS

314.....	65170.....	Seal, 440-T4/4T60E/4T65E Pump Slide (Rubber) 1983-Up	1.....	8631283
315.....	65180.....	Seal, 440-T4/4T60E/4T65E Pump Slide (Teflon) 1983-Up	1.....	8631877
507.....	84625.....	Sleeve, 440-T4/4T60E Pump Cover 1985-Up	1.....	8631288
520.....	84992.....	Pump Cover, 440-T4/4T60 1984-86	1.....	TBA
520.....	84992B.....	Pump Cover, 4T60E (11 Bolt) (Cast # 8651508) 1991-Up	1.....	8651616
520.....	84992AA.....	Pump Cover, 4T60E (10 Bolt) (Cast # 24201197 or 24201404) 1991-Up	1.....	TBA
520.....	84992AB.....	Pump Cover, 4T60E (11 Bolt) (Cast # 24201742) 1991-Up	1.....	TBA
529.....	84841C.....	Converter Reactor, 440-T4/4T60E/4T65E (3.00" Long) 1983-Up	1.....	8644036
529.....	84841M.....	Converter Reactor, 4T65E (For Large Diameter Converter) 1997-Up	1.....	24211875
532.....	84978.....	Rotor, 440-T4/4T60E Pump 17.95mm 9-Vane 1983-Up (Outside Has No Bevel) 1983-Up	1.....	8656267
532.....	84978C.....	Rotor, 4T60E Pump 17.99mm 9-Vane (Outside Beveled Front To Back) Retro Fits 1991-	1.....	TBA
532.....	84978M.....	Rotor, 4T65E Pump 17.99mm 11-Vane (Outside Beveled Front To Back) 1997-Up	1.....	TBA
533.....	84926.....	Vane, 440-T4 Pump (#1 & #2 Rotor) 17.952mm 1983-Up	9.....	8644661
533.....	84926A.....	Vane, 4T60E/4T65E Pump (#3 & #4 Rotor) 17.970mm 1991-Up	9-11.....	8644662
533.....	84926B.....	Vane, 4T60E/4T65E Pump (#5 Rotor) 17.988mm 1991-Up	9-11.....	8644663
534.....	84979.....	Slide, 440-T4/4T60E/4T65E Pump 17.968mm 1983-Up	1.....	8662901
534.....	84979A.....	Slide, 4T60E/4T65E Pump 17.99mm 1991-Up	1.....	8662904
535.....	84881.....	Pin, 4T60E/4T65E Pump Slide Pivot (Solid) For Pumps W/ Brass Orifice Plug (5ea)	1.....	Sonnax
535.....	84881A.....	Pin, 4T60E/4T65E Pump Slide Pivot (Grooved) For Pumps W/Out Brass Orifice Plug (5ea)	1.....	Sonnax
536.....	84280A.....	Spring, 440-T4/4T60E/4T65E Pump Slide (Outer) 1983-Up	1.....	8646189
537.....	84280B.....	Spring, 440-T4/4T60E/4T65E Pump Slide (Inner) 1983-Up	1.....	8646251
538.....	84333.....	Ring, 440-T4/4T60E/4T65E Pump Vane 1983-Up	2.....	8644333

DRUMS & CLUTCH HUBS



440-T4, 4T60, 4T60E, 4T65E

ILL#	Part#		QTY	REF#
552	84716	Drum, 440-T4 2nd Clutch (5 Clutch)(W/2 Lube Holes in Bore) 1983-86	1	8668958
552	84716AA	Drum, 440-T4 2nd Clutch (5 Clutch)(W/6 Lube Holes in Bore) L1985-86	1	8646929
552	84717	Drum, 440-T4 2nd Clutch (6 Clutch)(W/6 Lube Holes in Bore) 1987-91	1	8661912
552	84717A	Drum, 4T60E 2nd Clutch (6 Clutch)(Uses a Bonded Piston) 1991-Up	1	8651919
552	84717M	Drum, 4T65E 2nd Cl, 1st Des (W/ Tapered Lugs For Rev Shell) 1997-Up (Can Use 84717P)	1	TBA
552	84717P	Drum, 4T65E 2nd Clutch, 2nd Des (Square Lugs For Rev Shell) 98-Up (97-Up If Used W/ 84946P)	1	24212951
552	K84717P	Kit, Update, 4T65E, 2nd Design 2nd Clutch Drum & Rev Reaction Shell, 1997-Up	1	TBA
554	84733	Drum, 440-T4 Input, Washer Type, Uses 8-3rd Clutches, 1983-88	1	TBA
554	84733B	Drum, 4T60/4T60E Input, Bearing Type, Uses 10-3rd Clu (No Caged Bearing Inside) 1989-93	1	8662970
554	84733D	Drum, 4T60E Input (W/Caged Bearing Inside)(3.690" OD 2nd Clutch Hub) L1993-Up	1	8651937
554	84733M	Drum, 4T65E Input (W/Caged Bearing Inside)(3.390" OD 2nd Clutch Hub) 1997-Up	1	TBA
554	K84733A	Kit, Input Drum W/ Drum, Cam, 3rd Roller, Race & Input Brg (8ea 3rd Clu) 1983-88	1	8662975
554	K84733B	Kit, Input Drum W/ Drum, Cam, 3rd Roller, Race & Input Brg (10ea 3rd Clu) 1989-E90	1	8662970
554	K84733C	Kit, Input Drum W/ Drum, Cam, 3rd Roller, Race & Input Brg ("Thin" Steels) L90-5/93	1	8651924
554	K84733D	Kit, Input Drum W/ Drum, Cam, 3rd Roller, Race & Input Bearing 6/93-Up	1	24224985
554	K84733M	Kit, Input Drum 4T65E, W/ Drum, Cam, 3rd Roller, Race & Input Bearing 1997-Up	1	24211855
558	84949	Drum, 440-T4 Reaction W/Sun Gear (2 1/8" Tall) 1983-93	1	8676144
558	84949A	Drum, 4T60E Reaction W/Sun Gear (2 3/4" Tall)(W/4 Lugs For # 664 Sprag Race) 1991-95	1	8651450
558	84949B	Drum, 4T60E/4T65E Reaction W/Sun Gear (3 1/4" Tall) 1996-Up	1	24201902
559	84956	Drum, 4T60E Forward Band Drum (16 Roller Type Sprag) 1991-95	1	7471030
559	84956A	Drum, 4T60E/4T65E Forward Band Drum (14 Roller Type Sprag) 1996-Up	1	7471027
570	84860	Hub & Shaft, 440-T4/4T60E 4th Clutch 1983-E93	1	8685145
570	84860A	Hub & Shaft, 4T60E 4th Clutch L1993-95 (Retro)	1	24201094
570	84860B	Hub & Shaft, 4T60E 4th Clutch (No Bearing) 1996-Up	1	24202037
570	84860C	Hub & Shaft, 4T65E 4th Clutch 1997-Up	1	24205603

PLANETS, RING GEARS, SUN GEARS & SHELLS

582	84947	Planet, 440-T4 Front (.350" Wide Bushing) w/o Lube Dam 1983-E85	1	8644940
582	84947A	Planet, 440-T4 Front (.265" Wd Bsh)(No Bevel on Ring Gr) w/Lube Dam (High Lip) L85-86	1	8668580
582	84947B	Planet, 4T60 Front (.265" Wide Bushing) w/Lube Dam (Short Lip) 1987-93	1	TBA
582	K84947A	Planet Kit, 440-T4 Front W/Input Sprag (.265" Wide Bushing)(No Bevel) 1986-91	1	TBA
582	84947C	Planet, 4T60E Front W/24 Outer Lugs (No Lip or Bushing) L1993-Up (Will Retro To L85)	1	8775372
582	84947M	Planet, 4T65E Front W/12 Outer Lugs (No Bushing) 1997-Up	1	24204430
582	K84947M	Geartrain, 4T65E (Front Planet, Rear Planet & Input Sun Gear) 1997-Up	1	TBA
584	84948	Planet, 440-T4, Rear (Inner Splines Beveled on One End Only) 1983-Up	1	8661084
584	84948A	Planet, 4T60E Rear (Inner Splines Beveled on Both Ends) 1991-Up	1	8682462
584	84948	Planet, 4T65E Rear (Inner Splines Beveled on One End Only) 1983-Up	1	8661084
598	84951	Ring Gr, 440-T4 Final Drive, 70T, Rt Angle, 1st Des Park Pawl (Recommend To Use 84951A) 83-89	1	8656372
598	84951A	Ring Gr, 4T60 Final Drive, 70T, Rt Angle, 2nd Des Park Pawl (Retros To 1983 All Ratios) 90-93	1	8651786
598	84951B	Ring Gr, 4T60E Final Drive, 70T, Rt Angle, 3.146" Hub, W/Step To Carrier Brg (2.84/3.06/3.33 Ratio) 91-95	1	TBA
598	84951D	Ring Gr, 4T60E Final Drive, 78T, Left Angle, 3.146" Hub, W/Step To Carrier Brg (2.86/3.05/3.29 Ratio) 1995	1	TBA
598	84951C	Ring Gr, 4T60E Final Drive, 70T, Rt Angle, 3.146" Hub, No Step To Carrier Brg (2.84/3.06/3.33 Ratio) 96-97	1	8685582
598	84951M	Ring Gr, 4T60E/65E Final Drive, 78T, Rt Angle, 3.146" Hub, No Step To Carrier Brg (2.86/3.05/3.29 Ratio) 96-Up	1	TBA
612	84945	Sun Gear, 440-T4 Input (For Early Input Sprag) (Splines No Flats, No Angle Cuts) 1983-86	1	8668703
612	84945A	Sun Gear, 440-T4/4T60E Input (For 2nd Des Input Sprag) (Splines No Flats & Has Angle Cuts) 1987-93	1	8668703
612	84945C	Sun Gear, 4T60E Input (For Dual Input Sprag) (Splines 2-Flats, Has Bearing To Mainshaft) 1993-95	1	TBA
612	84945D	Sun Gear, 4T60E/65E Input (For Dual Input Sprag) (Splines 2-Flats, No Bearing To Mainshaft) 1996-Up	1	TBA
618	75884	Sun Gear, 440-T4/4T60E Differential (38T Right Angle, 2.660" OD, 2.84 Ratio) 1983-96	1	8658040
618	75884A	Sun Gear, 440-T4/4T60E Differential (34T Right Angle, 2.380" OD, 3.06 Ratio) 1983-96	1	24209169
618	75884B	Sun Gear, 440-T4/4T60E Differential (30T Right Angle, 2.130" OD, 3.33 Ratio) 1983-97	1	8644114
618	84884AA	Sun Gear, 4T60E Differential (34T Left Angle, 2.170" OD, 3.29 Ratio) 1995	1	24201449
618	84884AC	Sun Gear, 4T60E Differential (38T Left Angle, 2.410" OD, 3.05 Ratio) 1995	1	TBA
618	84884AB	Sun Gear, 4T60E/65E Differential (34T Right Angle, 2.170" OD, 3.29 Ratio) 1996-Up	1	TBA
618	84884AD	Sun Gear, 4T60E/65E Differential (38T Right Angle, 2.410" OD, 3.05 Ratio) 1996-Up	1	TBA
618	84884AF	Sun Gear, 4T60E/65E Differential (42T Right Angle, 2.615" OD, 2.86 Ratio) 1997-Up	1	TBA
619	84944	Spacer, 440-T4 Input Sun Gear .497" 1983-86	1	8649545
619	84944A	Spacer, 440-T4/4T60E Input Sun Gear .350" 1985-E93	1	8658797
619	84944B	Spacer, 4T60E/4T65E Input Sun Gear .339" L1993-Up	1	8682442
624	84946A	Shell, 440-T4/4T60E Reverse Reaction (Stove Pipe) OE Hardened 1983-Up	1	24221583
624	84946M	Shell, 4T65E Rev React (Stove Pipe) 1st Design (Tapered/Angled Teeth To Drum) 1997-Up	1	8644946
624	84946P	Shell, 4T65E Rev React (Stove Pipe) 2nd Des, (Square Teeth To Drum) 98-Up (97-Up If Used W/ 84717P)	1	24209481
624	K84717P	Kit, Update, 4T65E, 2nd Design, Rev Reaction Shell & 2nd Clutch Drum, 1997-Up	1	TBA

SPRAGS & ONE WAY CLUTCHES

646	K84724	Sprag Assembly, 440-T4 3rd Clutch 1983-86	1	8662975
646	K84724A	Sprag Assembly, 440-T4/4T60E 3rd Clutch 1987-E93	1	8681406
646	K84724B	Sprag Assembly, 4T60E/4T65E 3rd Clutch & Low Input (1 Piece) L1993-02	1	TBA
646	K84724D	Sprag Assembly, 4T65E, 3rd Clutch (Pawl / Diode Design) 2003-Up	1	TBA

440-T4, 4T60, 4T60E, 4T65E

ILL#	Part#		QTY	REF#
648.....	K84727	Sprag Assembly, 440-T4 Low Input 1983-E86	1	8646986
648.....	K84727A	Sprag Assembly, 440-T4/4T60E Low Input L1986-E93	1	8646985
648.....	K84724B	Sprag Assembly, 4T60E/4T65E Low Input & 3rd Clutch (1 Piece) L1993-02	1	TBA
648.....	K84724D	Sprag Assembly, 4T65E, Low Input (Pawl / Diode Design) 2003-Up	1	TBA
652.....	35727	Sprag, 4T60E 1-2 Roller (16 Rollers) 1991-95	1	6261305
652.....	84730	Sprag, 4T60E/4T65E 1-2 Roller (14 Roller, Plastic Cage) 1996-Up	1	7472007
652.....	K84956-SP	Spring Set, 4T60E 1-2 Roller Sprag (Heavy Duty)(16 Per Set) 1991-95	1	Sonnax
656.....	84724	Sprag, 440-T4/4T60E 3rd Clutch 1983-E93	1	8662876
656.....	84724B	Sprag, 4T60E 3rd Clutch & Low Input (Dual Sprag) L1993-95	1	8685220
656.....	84724D	Sprag, 4T65E 3rd Clutch (Pawl / Diode Design) 2003-Up *BW 13000BW*	1	24216517
658.....	84727	Sprag, 440-T4 Low Input 1983-E86	1	8658501
658.....	84727A	Sprag, 440-T4/4T60E Low Input L1986-E93	1	8662031
658.....	84724B	Sprag, 4T60E Low Input & 3rd Clutch (Dual Sprag) L1993-95	1	8685220
658.....	84724C	Sprag, 4T60E/4T65E Low Input & 3rd Clutch (Dual Sprag) 1996-02	1	24204036
658.....	84727D	Sprag, 4T65E Low Input (Pawl / Diode Design) 2003-Up *BW # 13013BW*	1	24216516
664.....	84961	Inner Race, 4T60E 1-2 Roller 1991-95	1	7471031
666.....	84752	Cam, 440-T4 3rd Clutch Sprag 1983-86	1	TBA
667.....	84941	Outer Race, 440-T4 3rd Clutch Sprag 1983-86	1	8656714
667.....	84941A	Outer Race, 440-T4 3rd Clutch Sprag 1986-88	1	TBA
667.....	84941B	Outer Race, 440-T4/4T60E 3rd Clutch Sprag 1988-E93	1	8658795
667.....	84941C	Outer Race, 4T60E/4T65E 3rd Clutch Sprag L1993-Up	1	TBA
668.....	84942	Inner Race, 440-T4/4T60E Input Sprag 1983-E93	1	TBA
668.....	84941AA	Inner Race, 4T60E/4T65E 3rd Clutch & Input Sprag (1 Piece) L1993-Up	1	TBA
669.....	84943	Outer Race, 440-T4/4T60E Input Sprag 1983-88	1	TBA
669.....	84943A	Outer Race, 440-T4/4T60E Input Sprag 1988-E93	1	TBA
669.....	84943B	Outer Race, 4T60E/4T65E Input Sprag L1993-Up	1	TBA

SHAFTS & GOVERNORS

671.....	84874	Pump Shaft, 440-T4/4T60E Oil Pump Drive (9 3/4" Long) 1983-Up	1	8656624
671.....	84874M	Pump Shaft, 4T65E Oil Pump Drive (10" Long) 1997-Up	1	24209284
673.....	84859	Turbine Shaft, 440-T4 1983-91	1	8652382
673.....	84859AA	Turbine Shaft, 4T60E (6" Long) 1991-Up	1	24202468
673.....	84859M	Turbine Shaft, 4T65E (6 1/4" Long) 1994-Up	1	24208853
674.....	84950	Shaft, 440-T4 Final Drive Sun Gear (4 1/2" Long) Unbored 1983-85	1	8649543
674.....	84950A	Shaft, 440-T4 Final Drive Sun Gear (4 1/2" Long) w/Recess 1986-91	1	8661020
674.....	84950B	Shaft, 4T60E/4T65E Final Drive Sun Gear (6 1/4" Long) 1991-Up	1	8651453
678.....	84737	Output Shaft, 440-T4, 17-3/4" (1.75" Bearing To Sun Gear, No Lube Dam) (Can Use 84737AA) 1983-E85	1	8658408
678.....	84737AA	Output Shaft, 440-T4, 17-3/4" (1.75" Bearing To Sun Gear, Has Lube Dam) (Retros To 1983) L1985-88	1	8675990
678.....	84737A	Output Shaft, 440-T4/4T60, 17-3/4" (.75" Bearing To Sun Gear) 1989-93	1	8668890
678.....	84737B	Output Shaft, 4T60E, 19-1/2" (.75" Bearing To Sun Gear) 1991-E93	1	8651716
678.....	84737C	Output Shaft, 4T60E, 19-1/2" (No Bearing Under 4th Hub) L1993-95	1	8683560
678.....	84737CA	Output Shaft, 4T60E, 19-5/8" (No Bearing Under 4th Hub, 1-ID Ring) L1993-95	1	TBA
678.....	84737D	Output Shaft, 4T60E, 19-1/2" (.75" Bearing Under 4th Hub) 1996-99	1	24201983
678.....	84737E	Output Shaft, 4T60E, 19-5/8" (.75" Bearing Under 4th Hub, 1-ID Ring) 1996-99	1	24202014
678.....	84737M	Output Shaft, 4T65E, 19-7/8" (No Bearing Under 4th Hub, 1-ID Ring) 1997-Up	1	24208923
678.....	84737V	Output Shaft, 4T65E, 19-11/16" Long, 1997-Up	1	TBA
680.....	84410	Governor, 440-T4 (W/Out Plastic Speed-O Gear) 1983-Up	1	8655962
680.....	84410H	Governor, 440-T4 (W/8 Tooth Electronic Pick-Up) 1983-Up	1	8634933
680.....	84410J	Governor, 440-T4 (W/11 Tooth Electronic Pick-Up) 1983-Up	1	8644961
680.....	84410K	Governor, 440-T4 (W/14 Tooth Electronic Pick-Up) 1983-Up	1	8644962
680.....	84410L	Governor, 440-T4 (W/15 Tooth Electronic Pick-Up) 1983-Up	1	8644963
683.....	75885	Gear, 440-T4 Governor Drive 1980-Up	1	TBA
683.....	84886AA	Pick-Up, 4T60E/4T65E Speed Sensor 29 Tooth 1991-Up	1	TBA
683.....	84886	Pick-Up, 4T60E/4T65E Speed Sensor 30 Tooth 1991-Up	1	8651521
683.....	84886A	Pick-Up, 4T60E/4T65E Speed Sensor 31 Tooth 1991-Up	1	8677645
686.....	84937	Cover, 440-T4 Governor/Speed-O Housing 1983-87	1	8644924
686.....	84937AA	Cover, 440-T4 Governor/Speed-O Housing 1988-90	1	8661914
686.....	84937AB	Cover, 440-T4 Governor/Speed-O Housing (Electronic) 1991-Up	1	8662926
690.....	84952	Gear, 440-T4/4T60E/4T65E Parking, 1983-Up	1	8658416

CHAINS, SPROCKETS & SPROCKET SUPPORTS

693.....	8656243	Bracket, 440-T4 Holds Oil Scoop in 1983-91	1	8656243
697.....	84842	Oil Scoop, 440-T4/4T60E Bottom 1983-93	1	8656242
698.....	84989	Lube Dam/Oil Dam 440-T4/4T60E/4T65E Front Planet 1983-Up	1	8658368
699.....	84843	Weir, 440-T4 Oil Reservoir 1983-91	1	8644025
699.....	84843AA	Weir, 4T60E/4T65E Oil Reservoir 1992-6/98	1	8679171
700.....	84885	Chain, 440-T4/4T60/4T60E (W/Round Pins) 7/8" Wide, All Exc Allante, 1983-93	1	HV-018
700.....	84885C	Chain, 440-T4/4T60, Allante	1	TBA



440-T4, 4T60, 4T60E, 4T65E

ILL#	Part#		QTY	REF#
700.....	33885A	Chain, 4T60E Replaces All 1993-Up.....	1	HV-058
700.....	84885M	Chain, 4T65E (W/Mouse Ear Link, 1/2" Wide, Dual Chains, 2-Per Pack) 1997-Up.....	1	HV-093
702.....	84877AA	Scoop, 440-T4 Chain Scavenging (1st Design)(For 35T Sprocket) 1983-E85.....	1	8656562
702.....	84877AB	Scoop, 440-T4 Chain Scavenging (1st Design)(For 33T Sprocket) 1983-E85.....	1	8656565
702.....	84877	Scoop, 440-T4/4T60E/4T65E Chain Scavenging(2nd Design)(For 33T Sprocket) L85-Up.....	1	8651622
702.....	84877A	Scoop, 440-T4/4T60E/4T65E Chain Scavenging(2nd Design)(For 35T Sprocket) L85-Up.....	1	8668613
702.....	84877AC	Scoop, 440-T4/4T60E/4T65E Chain Scavenging(2nd Design)(For 37T Sprocket) L85-Up.....	1	TBA
705.....	84818A	Sprocket, 440-T4/4T60E Drive (33 Tooth, 3.756" OD) 1983-92.....	1	8651568
705.....	84818C	Sprocket, 4T60E Drive (33 Tooth, 3.700" OD) 1993-Up.....	1	8682599
705.....	84818	Sprocket, 440-T4/4T60E Drive (35 Tooth) (4.00" OD) 1983-92.....	1	8644677
705.....	84818B	Sprocket, 4T60E Drive (35 Tooth) (3.94" OD) 1993-Up.....	1	TBA
705.....	84819	Sprocket, 440-T4/4T60E Drive (37 Tooth, 4.233" OD) 1983-92.....	1	8644679
705.....	84819AA	Sprocket, 4T60E Drive (37 Tooth, 4.181" OD) 1993-Up.....	1	8682597
705.....	84819A	Sprocket, 440-T4/4T60E Drive (38 Tooth) 1983-92.....	1	TBA
705.....	84818CA	Sprocket, 440-T4 Drive (Allante) 1989-Up.....	1	8661003
705.....	84818P	Sprocket, 4T65E Drive (33 Teeth) Dual Chain Type, 1997-Up.....	1	TBA
705.....	84818N	Sprocket, 4T65E Drive (35 Teeth) Dual Chain Type, 1997-Up.....	1	TBA
705.....	84818M	Sprocket, 4T65E Drive (37 Teeth) Dual Chain Type, 1997-Up.....	1	24206266
706.....	84811A	Sprocket, 440-T4/4T60E Driven (32 Tooth) 1983-Up.....	1	TBA
706.....	84811	Sprocket, 440-T4/4T60E Driven (33 Tooth, 3.756" OD) 1983-92.....	1	8668110
706.....	84811AB	Sprocket, 4T60E Driven (33 Tooth, 3.700" OD) 1993-Up.....	1	8682600
706.....	84810	Sprocket, 440-T4/4T60E Driven (35 Tooth) 1983-Up.....	1	8668111
706.....	84811AC	Sprocket, 4T60E Driven (35 Tooth) 1993-Up.....	1	TBA
706.....	84810A	Sprocket, 440-T4/4T60E Driven (37 Tooth, 4.233" OD) 1983-92.....	1	8678146
706.....	84811AA	Sprocket, 4T60E Driven (37 Tooth, 4.181" OD) 1993-Up.....	1	8682602
706.....	84811CA	Sprocket, 440-T4 Driven (Allante) 1989-Up.....	1	8675037
706.....	84811M	Sprocket, 4T65E Driven (33 Teeth) Dual Chain Type, 1997-Up.....	1	24212633
706.....	84811N	Sprocket, 4T65E Driven (35 Teeth) Dual Chain Type, 1997-Up.....	1	TBA
706.....	84811P	Sprocket, 4T65E Driven (37 Teeth) Dual Chain Type, 1997-Up.....	1	TBA
713.....	84870	Support, 440-T4 Driven Sprocket (1st Design) 1983-86.....	1	8658097
713.....	84870A	Support, 440-T4/4T60 Driven Sprocket (2nd Design) W/Vespe Rings (Retro To 1983) 1987-Up.....	1	8668385
713.....	84870B	Support, 440-T4/4T60E Driven Sprocket (3rd Design) 1991-Up.....	1	8651408
713.....	84870CA	Support, 440-T4 Driven Sprocket (Allante) 1989-Up.....	1	8668384
713.....	84870C	Support, 4T60E Driven Sprocket 1992-Up.....	1	8682611
713.....	84870G	Support, 4T65E Driven Sprocket (.125" Wide Ring W/Expander) 1997-E98.....	1	24206327
713.....	84870H	Supp, 4T65E Driven Sprocket (.100" Wide Ring No Expander) (Cast # 24203724) L98-02.....	1	24209098
713.....	84870MA	Support, 4T65E Driven Sprocket (Cast # 24219592) 2003-Up.....	1	TBA

DIFFERENTIALS

715.....	84890AA	Diff. Assy, 440-T4 (W/2.660" OD 38 Tooth Right Angle Sun Gear) .705" OD Pin 1983-90.....	1	TBA
715.....	84890AB	Diff. Assy, 440-T4 (W/2.660" OD 38 Tooth Right Angle Sun Gear) .760" OD Pin 1983-90.....	1	TBA
715.....	84890E	Diff, 440-T4/4T60E (W/2.660" OD 38T Right Angle Sun Gr) .705" OD Pin 30T Pick-Up 91-95.....	1	TBA
715.....	84870AC	Diff, 440-T4/4T60E (W/2.660" OD 38T Right Angle Sun Gr) .705" OD Pin 29T Pick-Up 91-94.....	1	TBA
715.....	84870AD	Diff, 440-T4/4T60E (W/2.660" OD 38T Right Angle Sun Gr) .705" OD Pin 31T Pick-Up 91-94.....	1	TBA
715.....	84870AE	Diff, 4T60E (W/2.410" OD 38T Left Angle Sun Gear) .705" OD Pin 31T Pick-Up 1995-95.....	1	TBA
715.....	84890J	Diff, 4T60E (W/2.410" OD 38T Left Angle Sun Gr) .705" OD Pin 30T Pick-Up 1995-95.....	1	TBA
715.....	84890L	Diff, 4T60E/4T65E (W/2.410" OD 38T Right Angle Sun Gr) .705" OD Pin 31T Pick-Up 1997-.....	1	TBA
715.....	84890K	Diff, 4T60E/4T65E (W/2.410" OD 38T Right Angle Sun Gr) .705" OD Pin 30T Pick-Up 1997-.....	1	TBA
715.....	84870AF	Diff. Assy, 440-T4 (W/2.380" OD 34 Tooth Right Angle Sun Gear) .705" OD Pin 1983-90.....	1	TBA
715.....	84870AG	Diff. Assy, 440-T4 (W/2.380" OD 34 Tooth Right Angle Sun Gear) .760" OD Pin 1983-90.....	1	TBA
715.....	84890C	Diff, 440-T4/4T60E (W/2.380" OD 34T Right Angle Sun Gr) .705" OD Pin 30T Pick-Up 91-94.....	1	TBA
715.....	84890B	Diff, 440-T4/4T60E (W/2.380" OD 34T Right Angle Sun Gr) .705" OD Pin 29T Pick-Up 91-94.....	1	TBA
715.....	84890D	Diff, 440-T4/4T60E (W/2.380" OD 34T Right Angle SunGr) .705" OD Pin 31T Pick-Up 91-94.....	1	TBA
715.....	84870AH	Diff, 4T60E (W/2.170" OD 34T Left Angle Sun Gear) .705" OD Pin 31T Pick-Up 1995-96.....	1	TBA
715.....	84890F	Diff, 4T60E (W/2.170" OD 34T Left Angle Sun Gr) .705" OD Pin 29T Pick-Up 1995-96.....	1	TBA
715.....	84890G	Diff, 4T60E (W/2.170" OD 34T Left Angle Sun Gr) .705" OD Pin 30T Pick-Up 1995-96.....	1	TBA
715.....	84870AJ	Diff, 4T60E/4T65E (W/2.170" OD 34T Right Angle SunGr) .705" OD Pin 30T Pick-Up 1997-.....	1	TBA
715.....	84890H	Diff, 4T60E/4T65E (W/2.170" OD 34T Right Angle SunGr) .705" OD Pin 31T Pick-Up 1997-.....	1	TBA
715.....	84870AK	Diff. Assy, 4T60E/4T65E (W/2.170" OD 34 Tooth Right Angle Sun Gear) .845" OD Pin.....	1	TBA
		(30 Tooth Pick-Up) W/Ring Gear 1997-Up (With 1.430" OD Nose On Rear Of The Diff).....		
715.....	84870AL	Diff. Assy, 4T60E/4T65E (W/2.170" OD 34 Tooth, Right Angle Sun Gear) .805" OD Pin.....	1	TBA
		(30 Teeth Pick-Up) W/Ring Gear 1997-Up (With 2.512" OD Nose On Rear Of The Diff).....		
715.....	84870AM	Diff, 4T60E/4T65E (With 2.170" OD, 34T Right Angle Sun Gr) .784" OD 30T P/Up 1997-Up.....	1	TBA
715.....	84870AN	Diff, 4T60E/4T65E (With 2.170" OD, 34 Teeth Right Angle Sun Gear) .805" OD.....	1	TBA
		Pin (30 Teeth Pick-Up) With Ring Gear 1997-Up (With 1.575" OD Nose On Rear Of Diff).....		
715.....	84870AP	Diff. Assy, 440-T4 (W/2.130" OD 30 Tooth Right Angle Sun Gear) .705" OD Pin 1983-90.....	1	TBA
715.....	84870AQ	Diff. Assy, 440-T4 (W/2.130" OD 30 Tooth Right Angle Sun Gear) .760" OD Pin 1983-90.....	1	TBA
715.....	84870AR	Diff, 440-T4/4T60E (W/2.130" OD 30T Right Angle SunGr) .705" OD Pin 31T Pick-Up 91-94.....	1	TBA

440-T4, 4T60, 4T60E, 4T65E

ILL#	Part#		QTY	REF#
715.....	84890A.....	Diff, 440-T4/4T60E (W/2.130" OD 30T Right Angle SunGr) .705" OD Pin 29T Pick-Up 91-95	1.....	TBA
715.....	84890.....	Diff, 440-T4/4T60E (W/2.130" OD 30T Right Angle SunGr) .705" OD Pin 30T Pick-Up 91-95	1.....	TBA
715.....	84870AS.....	Diff, 4T60E (W/2.615" OD 42T Left Angle Sun Gr) .705" OD Pin 31T Pick-Up 1995-96	1.....	TBA
715.....	84870AT.....	Diff, 4T60E (W/2.615" OD 42T Left Angle Sun Gr) .705" OD Pin 30T Pick-Up 1995-96	1.....	TBA
715.....	84890P.....	Diff, 4T60E/4T65E (W/2.615" OD 42T Right Angle SunGr) .705" OD Pin 31T Pick-Up 1997-.....	1.....	TBA
715.....	84870AU.....	Diff, 4T60E/4T65E (W/2.615" OD 42T Right Angle SunGr) .705" OD Pin 30T Pick-Up 1997-.....	1.....	TBA
715.....	84890N.....	Diff, 4T60E/4T65E (W/2.615" OD 42T Right Angle SunGr) .760" OD Pin 30T Pick-Up 1997-.....	1.....	TBA
715.....	84890M.....	Diff, 4T65E AWD, 1997-Up.....	1.....	TBA
715.....	84870V.....	Differential Assembly, 4T65E, Volvo	1.....	TBA
715.....	K84890MA.....	Diff Rebuild Kit, 4T65E GM & Volvo (Sun Gear, Ring Gear, Pinion Gears & Bearings) 1997-Up (Alto).....	1.....	062650X
717.....	75890-30.....	Washer, 440-T4/4T60E/4T65E Differential Side Gear (4 Per Set) (Sonnax).....	1.....	75890-30

VALVE BODIES (DACCO VB#)

740.....	GM-4630.....	Valve Body, 4T60E 3 SOLENOIDS SPECIFY CASTING # 1991-92.....	1.....	TBA
740.....	GM-4631.....	Valve Body, 4T60E 4 SOLENOIDS 1993-UP	1.....	TBA
740.....	GM-4633.....	Valve Body, 4T65E 2 Piece Pump, w/ Servo Apply Valves 1997-99	1.....	TBA
740.....	GM-4633V.....	Valve Body, 4T65E VOLVO 1999-02	1.....	TBA
740.....	GM-4638.....	Valve Body, 4T65E 2 Piece Pump, w/o Servo Apply Valves 2000-02	1.....	TBA
740.....	GM-4635.....	Valve Body, 4T65E 3 Piece Pump, 1 Hole Pressure Switch 2003-Up.....	1.....	TBA
740.....	GM-4635V.....	Valve Body, 4T65E VOLVO 2003-Up	1.....	TBA
740.....	GM-4635T.....	Valve Body, 4T65E TAP SHIFT 2003-Up.....	1.....	TBA

VALVE BODIES

740.....	84754.....	Valve Body, 440-T4 (W/Small Check Balls Only) 1983-E85.....	1.....	TBA
740.....	84754A.....	Valve Body, 440-T4 (W/Large & Small Check Balls) L1985-92.....	1.....	TBA
740.....	84754C.....	Valve Body, 4T60E (3 Solenoids) (Cast #284 On Channel Plate) 1991-E93	1.....	TBA
740.....	84754D.....	Valve Body, 4T60E (3 Solenoid) (Cast #217 On Channel Plate) L1993-E94	1.....	TBA
740.....	84754E.....	Valve Body, 4T60E (4 Solenoid) L1994-Up	1.....	TBA
740.....	84754EA.....	Valve Body, 4T60E (4 Solenoids) (Cast #284 On Channel Plate) 1991-E93	1.....	TBA
740.....	84754EB.....	Valve Body, 4T60E (4 Solenoid) (Cast #217 On Channel Plate) 1993-E94	1.....	TBA
740.....	84754EC.....	Valve Body, 4T60E (4 Solenoid) L1994-Up	1.....	TBA
740.....	84754ED.....	Valve Body, 4T60E (4 Solenoid) 1991-E93 (Cast #284 On Channel Plate) 1991-E93.....	1.....	TBA
740.....	84754EF.....	Valve Body, 4T60E (4 Solenoid) (Cast #217 On Channel Plate) L1993-E94	1.....	TBA
.....	1-2 Accumulator Plug is Steel & Protrudes Out Past The Valve Body)
740.....	84754EG.....	Valve Body, 4T60E (4 Solenoid) L1993-E94 (Cast #217 On Channel Plate) (The Primary	1.....	TBA
.....	1-2 Accumulator Plug Is Steel & Is Recessed In From The Valve Body).....
740.....	84754EH.....	Valve Body, 4T60E (4 Solenoid) 1991-E93 (Cast #284 On Channel Plate) (The Primary	1.....	TBA
.....	1-2 Accumulator Plug Is Steel & Is Recessed In From The Valve Body (Cast # 764 Only).....
740.....	84754EJ.....	Valve Body, 4T60E (4 Solenoid) L1994-Up (The Primary 1-2 Accumulator Plug is Steel	1.....	TBA
.....	& is Recessed in From The Valve Body) L1994-Up
740.....	84754M.....	Valve Body, 4T65E (4 Solenoid, 2 Square & 2 Round) 1997-99	1.....	TBA
740.....	84754MA.....	Valve Body, 4T65E (4 Solenoids, 2 Square & 2 Round) 2000-02	1.....	TBA
740.....	84754MB.....	Valve Body, 4T65E (4 Solenoids, 2 Square & 2 Round) 2003-Up.....	1.....	TBA
740.....	84754MC.....	VB, 4T65E (4 Sol, 2 Square & 2 Round) EPC Is .862" OD, 1-Wire Manifold Switch 03-Up.....	1.....	TBA
740.....	84754V.....	Valve Body, 4T65E, Volvo (Cast # 848) 1999-02.....	1.....	TBA
740.....	84754VA.....	Valve Body, 4T65E, Volvo (Cast # 893) 2003-Up.....	1.....	TBA

VALVE BODY COMPONENTS

209.....	84957.....	Bearing W/ Sleeve, 440-T4/4T60E Pump Shaft 1983-Up	1.....	8644516
209.....	84957A.....	Sleeve, 4T65E Pump Shaft (Presses Into The Valve Body) 1997-Up	1.....	TBA
741.....	SC4T60E.....	Sure Cure Kit, 4T60E 1993-96 (Sonnax).....	1.....	TBA
741.....	SC4T60E-1.....	Sure Cure Kit, 4T60E 1997-Up (Sonnax).....	1.....	TBA
741.....	84754-08K.....	TCC Regulator Valve Kit, 4T60E (PWM)(Uses T-84754-RM Reamer)(Sonnax) 1991-93.....	1.....	84754-08K
754.....	84754RM.....	Reamer For 84754-08K.....	1.....	TBA
741.....	84754-22K.....	TCC Apply Valve, 440-T4/4T60E (Sonnax) 1983-96.....	1.....	84754-22K
741.....	84537.....	Lock-Up Sleeve, 440-T4/4T60E Input & 3rd Clutch 1983-88	1.....	8656367
741.....	84981.....	Spring, 440-T4 TCC Valve 1983-Up 83-94.....	1.....	8656018
741.....	K84626.....	Spring Kit, 440-T4 TCC 1983-Up	1.....	TBA
741.....	84627.....	Retainer, 440-T4 TCC Valve 1983-Up.....	1.....	8649428
741.....	84680.....	Plug, 440-T4 TCC 1983-Up.....	1.....	8649434
741.....	84754-16K.....	TCC Apply Valve, 440-T4/4T60E (Oversized, Uses 84754-TL Reamer)(Sonnax) 1983-96	1.....	84754-16K
741.....	84754-98K.....	TCC Apply Valve, 4T60E (Sonnax) 1997-Up.....	1.....	84754-98K
741.....	84754-97K.....	TCC Apply Valve, 4T60E, Oversized (Requires 84754-TL, & 84754-DJ2) 1997-Up	1.....	Sonnax
741.....	84812.....	Spring, 4T60E Anti-Shutter 1991-Up	1.....	TBA
741.....	84754-01K.....	TCC Regulator Valve Kit, 4T60E, Sleeve & Isolator Valve Kit, 1993-Up	1.....	Sonnax
741.....	84754-40K.....	Servo Boost Valve Kit, 4T60E/4T65E Forward/Reverse Requires Tools Below	1.....	Sonnax
754.....	84754-TL2.....	Reamer For 84754-40K (Fits 4T60E & 4T65E)(Sonnax)	1.....	Sonnax
754.....	84754-TL4.....	Reamer, For 84754-40K (4T60) 440-T4 Only (Sonnax).....	1.....	Sonnax



440-T4, 4T60, 4T60E, 4T65E

ILL#	Part#		QTY	REF#
741	84628	Retainer, 440-T4 1-2 Accumulator & 3-4 M.T.V. 1983-Up	2	8644079
741	84628A	Retainer, 4T60E 1-2 Accumulator Primary Valve, Secondary, 2-4, & 3-4 1991-92	4	8651493
741	84628B	Retainer, 4T60E 1-2 Accumulator Primary Valve, Secondary, 2-4, & 3-4 1993-Up	4	8681510
741	84629	Plug, 440-T4 Accumulator 1983-Up	1	8644794
741	84754-44	Valve, 4T65E Torque Signal (Oversize) (Sonnax) (Use With Reamer 84754-TL44)	1	Sonnax
754	84754-TL44	Reamer, For The 84754-44 (Sonnax)	1	Sonnax
741	13921S	Check Ball, 440-T4/4T60E Valve Body (.375") (Torton)	AR	TBA
741	84754-43K	Valve, 4T65E TCC Apply (With Teflon Rings) 1997-Up (Replacement Seal Kit-84754-43SK)	1	Sonnax
741	84754-34K	TCC Regulated Apply Valve Kit, 4T65E (Valve, Sleeve, & Spring)(Sonnax) 1997-Up	1	84754-34K
754	84754-TL3	Tool Kit, For 84754-34K (4T65E)	1	Sonnax
741	SC-4T65E	Sure Cure Kit, 4T65E 1997-Up Requires Tools # 84754-TL3, T-VB-FIX & F-84596-TL	1	Sonnax
741	K098	Valve Repair, AFL, 4T65E Code 1811, No Machining Required, 97-Up (Superior)	1	K098
741	84596-02K	Valve Repair, AFL, 4T65E Code 1811, Requires Tool F-84596-TL, 97-Up (Sonnax)	1	84596-02K
NI	VB-FIX	Valve Body Reaming Fixture (Sonnax)	1	Sonnax
741	84754-30K	Boost Valve & Sleeve Kit, 4T65E (Valve & Sleeve) 1997-Up (Sonnax)	1	84754-30K
741	84631	Valve, 440-T4 3-2 Down Shift (in Valve Body) 1983-Up	1	8656084
741	84754-37K	Valve, 4T60E 3-2 Manual Downshift (Sonnax)	1	TBA
741	84754-39K	Valve, 4T60E 4-3 Manual Downshift (Sonnax)	1	TBA
741	84632	Retaining Clip Set, 440-T4/4T60E 4-3 Downshift Valve (10 Per Set)	1	Sonnax
741	84754-12K	Modulated Boost Valve, 440-T4/4T60E (W/Sleeve & Spring)(Low Ratio) 1983-Up	1	Sonnax
741	84754-17K	Modulated Boost Valve, 440-T4/4T60E (W/Sleeve & Spring)(High Ratio) 1983-Up	1	Sonnax
741	84754-25K	Modulated & Reverse Boost Kit, 440-T4/4T60E (High Ratio) 1983-Up	1	Sonnax
741	84754-24K	Modulated & Reverse Boost Kit, 440-T4/4T60E (Low Ratio) 1983-Up	1	Sonnax
741	84965	Throttle Valve Plunger, 440-T4 .357" (Steel) 1983-Up	1	TBA
741	84965A	Throttle Valve Plunger, 440-T4 .396" (Steel) 1983-Up	1	TBA
741	84754-27	E-Clip Set, 440-T4/4T60E Reverse Boost Valve (Sonnax) (10 Per Set)	1	Sonnax
741	84754-19K	Reverse Boost Valve, 440-T4/4T60E (W/Sleeve & Spring)(Low Ratio)(Sonnax) 1983-Up	1	84754-19K
741	84754-14K	Reverse Boost Valve, 440-T4/4T60E (W/Sleeve & Spring)(High Ratio)(Sonnax) 1983-Up	1	84754-14K
741	84754-23K	Valve, 440-T4/4T60E 1-2 Shift (Sonnax) 1983-Up	1	84754-23K
741	84754-36K	Valve, 4T60E 2-3 Shift (Anodized) 1994-97 (Sonnax)	1	Sonnax
741	84754-38K	Valve, 4T60E 3-4 Shift (Anodized) 1994-97 (Sonnax)	1	Sonnax
741	84641	Retainer, 440-T4 Boost Valve 1983-Up	1	8656410
741	84754-29	Retaining Clip Set, 4T60E/4T65E Fwd & Rev Servo Boost Vlv Retainer Roll Pins (10ea)	1	84754-29
746	84997A	Plate, 440-T4 Accumulator Cover to Case 1983-91	1	8649476
746	84997B	Plate, 4T60E Accumulator Cover to Case 1991-Up	1	8682085
746	84997M	Plate, 4T65E Accumulator Cover to Case 1997-Up	1	TBA
747	84883A	Plate, 440-T4 Valve Body 1983-E85	1	24201637
747	84883B	Plate, 440-T4 Valve Body (W/2 Piece Type TCC Regulator Valve) L1985-91	1	24201630
747	84883C	Plate, 440-T4 Valve Body (W/1 Piece Type TCC Regulator Valve) L1985-90	1	8658871
747	84883M	Plate, 4T65E Valve Body (With Bonded Gaskets) 1997-03	1	24217552
747	84883MA	Plate, 4T65E Valve Body (With Bonded Gaskets) 2004-Up	1	24244403
747	84883MB	Plate, 4T65E Valve Body (With Bonded Gaskets) 2005-06	1	24217553

CHANNEL PLATES

755	84757	Channel Plate, 440-T4 (Cast # 027) 1983-E85	1	TBA
755	84757D	Channel Plate, 440-T4 (Cast # 827, No Switch) L1985-87	1	TBA
755	84757B	Channel Plate, 440-T4 (Cast # 827, W/1 Switch) L1985-87	1	TBA
755	84757AB	Channel Plate, 440-T4 (Cast # 971, No Switch) 1988-91	1	TBA
755	84757AC	Channel Plate, 440-T4 (Cast # 733, No Switch) 1989	1	TBA
755	84757C	Channel Plate, 440-T4 (Cast # 423, No Switch) 1988-93	1	8668995
755	84757E	Channel Plate, 440-T4 (Cast # 208, No Switch) 1988-93	1	TBA
755	84757AA	Channel Plate, 440-T4 (Cast # 423, W/1 Switch) 1988-93	1	TBA
755	84757AD	Channel Plate, 4T60E (Cast # 284) 1991-92	1	TBA
755	84757AE	Channel Plate, 4T60E (Cast # 217, No TCC Piston Type) 1993-94	1	TBA
755	84757AG	Channel Plate, 4T60E (Cast # 217, With TCC Piston Type) 1993-94	1	TBA
755	84757AH	Channel Plate, 4T60E (Cast # 353) 1993-94	1	TBA
755	84757AJ	Channel Plate, 4T60E (Cast # 594)	1	TBA
755	84757AK	Channel Plate, 4T60E (Cast # 656, W/ Bolt Studs To Cover)	1	TBA
755	84757AP	Channel Plate, 4T60E (Cast # 656, No Bolt Studs To Cover, No TCC Piston Type)	1	TBA
755	84757AN	Channel Plate, 4T60E (Cast # 656, No Bolt Studs To Cover, With TCC Piston Type)	1	TBA
755	84757AL	Channel Plate, 4T60E (Cast # 657, No Bolt Studs To Cover, No TCC Piston Type)	1	TBA
755	84757AM	Channel Plate, 4T60E (Cast # 657, W/ Bolt Studs To Cover, With TCC Piston Type)	1	TBA
755	84757AQ	Channel Plate, 4T60E (Cast # 760)	1	TBA
755	84757MA	Channel Plate, 4T65E (Cast # 038)	1	TBA
755	84757MB	Channel Plate, 4T65E (Cast # 496)	1	TBA
755	84757MD	Channel Plate, 4T65E (Cast # 403)	1	TBA
755	84757ME	Channel Plate, 4T65E (Cast # 896)	1	TBA
755	84757MF	Channel Plate, 4T65E (Cast # 086)	1	TBA

440-T4, 4T60, 4T60E, 4T65E

ILL#	Part#		QTY	REF#
755.....	84757MG	Channel Plate, 4T65E (Cast # 721).....	1.....	TBA
755.....	84757MI	Channel Plate, 4T65E (Cast # 897).....	1.....	TBA
755.....	84757MC	Channel Plate, 4T65E (Cast # 900, 1-Check Valve Type).....	1.....	TBA
755.....	84757MH	Channel Plate, 4T65E (Cast # 900, 2-Check Valve Type).....	1.....	TBA
755S.....	84099	Sleeve, 440-T4/4T60E (Presses in Channel Plate) 1983-Up.....	1.....	8656077
755S.....	84099A	Sleeve, 4T65E (Presses in Channel Plate) 1997-Up.....	1.....	TBA
755.....	84757-01K	Valve, 4T65E Converter Relief (In Channel Plate) Comes With 10ea Relief Valves.....	1.....	Sonnax
755.....	84678	Retainer, 440-T4 3-2 Line Control Valve 1983-Up.....	1.....	8658678
755.....	84633	Spring, 440-T4 3-2 Down Shift Valve 1983-Up.....	1.....	8656076
755.....	84633A	Retainer, 440-T4 3-2 Control Valve 1983-Up.....	1.....	8658276
755.....	84633B	Plug, 440-T4 3-2 Line Control Valve 1983-Up.....	1.....	8656881
755.....	84633C	Valve, 440-T4 3-2 Line Control Valve 1983-Up.....	1.....	8658676
755.....	84633D	Spring, 440-T4 3-2 Line Control Valve 1983-Up.....	1.....	8658470
755.....	84959A	Retainer, 440-T4 Manual Valve to Link (2nd Design) 1983-Up.....	1.....	8656787
CASES, CASE COMPONENTS, PANS & HOUSINGS				
760.....	84791	Case, 440-T4 1983-E85 84-E85.....	1.....	TBA
760.....	84791A	Case, 440-T4 (W/2 Round Threaded Bosses on Top of Case) L1985-91.....	1.....	8662928
760.....	84791AA	Case, 440-T4 (W/Out Round Bosses on Top of Case) 1991-92.....	1.....	TBA
760.....	84792	Case, 440-T4 (W/Out Round Bosses on Top of Case) L1985-91.....	1.....	TBA
760.....	84793	Case, 4T60E Square Top (W/2 Round Threaded Bosses on Top of Case) 1991-Up.....	1.....	TBA
760.....	84792A	Case, 4T60E Round Top (Quad 4) 1991-Up.....	1.....	TBA
760.....	84793M	4T65E (Cast# 24204411/24208026) (Cooler Fittings Under Bell, No Check Ball) 97-Up.....	1.....	TBA
760.....	84793MA	Case, 4T65E (Cast# 24209508) (Cooler Fittings Under Bell With No Check Ball 97-Up.....	1.....	TBA
760.....	84793MB	Case, 4T65E (Cast # 24209508) (Cooler Fittings Under Bell With Check Ball) 1997-Up.....	1.....	TBA
760.....	84793MC	Case, 4T65E (Cast # 24208026) (Cooler Fittings Under Bell With Check Ball) 1997-Up.....	1.....	TBA
760.....	84793MD	Case, 4T65E (Cast # 24208834) (Quad 4) 1997-Up.....	1.....	TBA
760.....	84793ME	Case, 4T65E (Volvo) (Top Bolts Are 4 7/8") (Starter At 2:00) 1997-Up.....	1.....	TBA
275.....	75125LRB	Axle Stabilizer, 440-T4/4T60E Passenger Side (W/Bearing & Seal) 1983-Up (Teckpak).....	1.....	TBA
275.....	84125LB	Axle Stabilizer, 440-T4/4T60E Driver Side (W/Bearing & Seal) 1983-Up (Teckpak).....	1.....	TBA
921.....	84742	Band Stop, 440-T4 1-2 Band (Plastic) 1983-Up.....	1.....	8649302
765.....	84801	Pan, 440-T4 Bottom 1983-91.....	1.....	8662942
765.....	84801E	Pan, 4T60E Bottom (Uses 13mm Bolts) 1991-Up.....	1.....	8641914
765.....	84801F	Pan, 4T65E Bottom (Uses 10mm Bolts) 1997-Up.....	1.....	8685184
766.....	84995	Pan, 440-T4 Side Cover (Tin) 1983-91.....	1.....	8651472
766.....	84995A	Pan, 4T60E Side Cover (Aluminum, W/4 Threaded Holes) 1991-Up.....	1.....	8685537
766.....	84995B	Pan, 4T60E Side Cover (Aluminum, W/6 Threaded Holes) 1991-Up.....	1.....	TBA
766.....	84995M	Pan, 4T65E Side Cove, Exc Volvo (Alum, 6-Threaded Holes) (Cast# 24211956 / 24203988) 97-Up.....	1.....	TBA
766.....	84995MA	Pan, 4T65E Side Cover (Alum) (Volvo Style) (Cast # 24211926) 1997-Up.....	1.....	TBA
766.....	84995-01	Side Cover Plate, 440-T4 (Repairs Inner Gasket Leaks on Side Cover) 1983-Up.....	1.....	Sonnax
770.....	84996	Extension Housing, 4T60E/4T65E (Bushing Type) 1991-Up.....	1.....	8651908
770.....	84996A	Extension Housing, 4T60E/4T65E (Bearing Type) (1 1/2" ID Of Bearing) 1996-Up.....	1.....	TBA
770.....	84996B	Ext Hsg, 4T60E/4T65E (Turbo) (Bearing Type) 5" Long (2 1/2" ID Of Bearing) 1996-Up.....	1.....	TBA
770.....	84996M	Extension Housing, 4T65E (Volvo) (4 1/2" Long) 1999-Up.....	1.....	TBA
774.....	84922	Housing, 440-T4 Driven Speed-O Gear 1983-Up.....	1.....	25519848
797.....	84081	Nut, 440-T4/4T60E/4T65E Holds External Shift Lever on (Metric) 1983-Up.....	1.....	TBA
843.....	84634	Bracket, 440-T4 Modulator 1983-91.....	1.....	8627650
843.....	84635	Clip, 440-T4 Internal Wire Harness 1983-91.....	1.....	8668271
845.....	84873	Reluctor Wheel, 4T65E Input Speed Sensor Pick-Up.....	1.....	24212217
847.....	NI	SEE GM SPEEDO DRIVE GEAR SECTION.....	1.....	TBA
847.....	NI	SEE GM SPEEDO DRIVEN GEAR SECTION.....	1.....	TBA
854.....	84636	Cushion Spacer, 440-T4 Reverse Servo 1983-Up.....	1.....	8656287
SNAP RINGS				
NI.....	K84928	Snap Ring Kit, 440-T4/4T60E/4T65E 1983-Up.....	1.....	62680
862.....	84601	Snap Ring, 440-T4/4T60E, Holds 4th Clutch Retainer, 3-5/16", 1983-Up.....	1.....	8644068
862.....	84601A	Snap Ring, 4T65E, Holds 4th Clutch Retainer, 3-9/16", 1997-Up.....	1.....	TBA
873.....	84602	Snap Ring, 440-T4, Holds 2nd Clutch Beveled Press Plate In, 1983-86.....	1.....	8661141
873.....	84602A	Snap Ring, 440-T4, Holds 2nd Clutch Beveled Press Plate In, W/ Eye Ends, 1987-89.....	1.....	TBA
873.....	84602B	Snap Ring, 4T60/4T60E, Holds 2nd Clutch Beveled Press Plate In (.060"), 1990-Up.....	1.....	8668567
873.....	84602C	Snap Ring, 4T65E, Holds 2nd Clutch Beveled Press Plate In (.090"), 1997-Up.....	1.....	TBA
874.....	84726	Snap Ring, 440-T4/4T60E Holds 2nd Clutch Retainer (5-5/8" OD) 1983-Up.....	1.....	8644110
874.....	84726A	Snap Ring, 4T65E Holds 2nd Clutch Retainer (3-1/4" OD) 1997-Up.....	1.....	TBA
876.....	84603	Snap Ring, 440-T4/4T60E/4T65E, Holds Input Clutch Pressure Plate In, 1983-Up.....	1.....	8652055
877.....	84878	Snap Ring, 440-T4/4T60E/4T65E Input Housing to 3rd Clutch Housing 1983-Up.....	1.....	8644726
878.....	84604	Snap Ring, 440-T4/4T60E/4T65E, Holds 3rd Clutch Pressure Plate In, 1983-Up.....	1.....	8644165
879.....	84878	Snap Ring, 440-T4/4T60E/4T65E Holds 3rd Clutch Pressure Retainer.....	1.....	8644726
880.....	84605	Snap Ring, 440-T4/4T60E/4T65E Holds Drive Gear To Turbine Shaft, 1983-Up.....	1.....	8631210



440-T4, 4T60, 4T60E, 4T65E

ILL#	Part#		QTY	REF#
881	84606	Snap Ring, 440-T4/4T60E Holds Input Sprag To Outer Race, 1983-E93	2	8658889
881	84606A	Snap Ring, 4T60E/4T65E Holds Input Sprag To Outer Race (Spiral) L1993-Up	2	TBA
884	84607	Snap Ring, 4T60E/4T65E Holds 1-2 Sprag In, 1991-Up	1	TBA
888	76554R	Snap Ring, 440-T4/4T60E/4T65E Holds Pinion Pins In Diff Housing, 1983-Up	1	TBA
889	84954	Snap Ring, 440-T4/4T60E/4T65E Holds Differential Ring Gear to Case 1983-Up	1	8631078
895	84610	Snap Ring, 440-T4/4T60E Output Shaft To Differential (Flat) 1983-Up	1	8631136
895	84608	Snap Ring, 4T60E/4T65E Output Shaft (Long, Internal) 1993-Up	1	TBA
896	84609	Snap Ring, 440-T4/4T60E/4T65E Holds Reverse & 1-2 Servo In, 1983-Up	1	8644091
897	84679	Snap Ring Clip, 440-T4/4T60E Holds Servo Pin to Piston 1983-Up	1	8656727

SERVOS, ACCUMULATORS & COMPONENTS

900	K84777	Servo Assembly, 4T60E/4T65E Manual 2-1 (Forward) 1991-Up	1	8651939
901	84637	Spring, 4T60E/4T65E Manual 2-1 (Forward) 1991-Up	1	8651544
902	84777	Piston, 4T60E/4T65E Manual 2-1 (Forward) 1991-Up	1	8651547
903	T84908G	Pin, Extendo Pin, 4T65E Manual 2-1 (Forward) 1997-Up (Teckpak)	1	T84908G
904	84771	Housing, 4T60E/4T65E Manual 2-1 (Forward) 1991-Up	1	8651917
904	84772	Cover, 4T60E/4T65E Manual 2-1 Servo (Forward) 1991-Up	1	TBA
905	K84777A	Servo Assembly, 440-T4 1-2 Servo 1983-91	1	TBA
905	K84777AA	Servo Assembly, 4T60E 1-2 Servo (3 Bolt Cover W/O-Ring Groove) 1991-Up	1	TBA
905	K84777AB	Servo Assembly, 4T65E 1-2 Servo (Lathe Cut Seal Type Cover) 1997-Up	1	TBA
906	84991	Spring, 440-T4 1-2 Servo Cushion (1st Design)(Orange/Green)(Inner) 1985-91	1	8668123
906	84991B	Spring, 440-T4 1-2 Servo Cushion (2nd Design)(Orange/Blue)(Inner) 1985-91	1	8675078
906	84991C	Spring, 440-T4 1-2 Servo Cushion (Green)(Inner) 1985-91	1	8646456
906	84991C	Spring, 4T65E 1-2 Servo Cushion (.215" Coil Diameter) 1997-Up	1	TBA
907	84790	Piston, 440-T4 1-2 Servo 1.180" Tall (.440" ID) 1983-91	1	8646921
907	84790A	Piston, 4T65E 1-2 Servo .980" Tall (.555" ID) 1997-Up	1	TBA
907	84791-01K	Piston Kit, 440-T4/4T60E 1-2 Servo (Piston, Sleeve, Spacer, Seal) (No Machining Req)	1	84791-01K
908	84572E	Pin, 440-T4 1-2 & Reverse Servo (Extendo)(Teckpak) 1983-91	1	TBA
908	84572A	Pin, 440-T4 1-2 Servo 2.215" (1 Ring & 1 Wide Band) 1983-91	1	8656537
908	84572B	Pin, 440-T4 1-2 Servo 2.255" (1 Ring) 1983-91	1	8656539
908	84572C	Pin, 440-T4 1-2 Servo 2.295" (2 Ring) 1983-91	1	8656540
908	8656541	Pin, 440-T4 1-2 Servo 2.335" (3 Ring) 1983-91	1	8656541
908	84571	Pin, 440-T4 1-2 Servo 2.375" (1 Wide Band) 1983-91	1	8656542
908	84571A	Pin, 440-T4 1-2 Servo 2.415" (2 Ring & 1 Wide Band) 1983-91	1	8656538
909	84772A	Cover, 440-T4 1-2 & Reverse Servo 1983-91	1	8656530
909	84772AA	Cover, 4T60E 1-2 Servo (3 Bolt W/O-Ring Groove) 1991-Up	1	8651916
909	84772AB	Cover, 4T65E 1-2 Servo (Lathe Cut Seal Type) 1997-Up	2	TBA
910	K84777B	Servo Assembly, 440-T4 Reverse Servo 1983-91	1	TBA
910	K84777BA	Servo Assembly, 4T60E Reverse Servo (Cover is 1 1/4" Overall Thickness) 1991-Up	1	TBA
910	K84777BB	Servo Assembly, 4T65E Reverse Servo (Cover is 3/4" Overall Thickness) 1997-Up	1	TBA
911	8649147	Spring, 440-T4/4T60E Reverse Servo (Large) 1983-95	1	8649147
911	84773	Spring, 440-T4/4T60E Reverse Servo (Small) 1983-95	1	8668121
911	84773A	Spring, 4T60E/4T65E Reverse Servo (Large) 1996-Up	1	24202538
912	84775	Piston, 440-T4/4T60E Reverse Servo 1983-Up	1	8648922
913	84572E	Pin, Extendo, 440-T4 Reverse Servo Apply 1983-Up (Teckpak)	1	84572E
913	84572D	Pin, 440-T4 Reverse Servo Apply 2.790" (2 Wide Bands) 1983-Up	1	8658239
913	84572F	Pin, 440-T4 Reverse Servo Apply 2.835" (3 Grooves & 1 Wide Band) 1983-Up	1	8658240
913	8658241	Pin, 440-T4 Reverse Servo Apply 2.875" (2 Grooves & 1 Wide Band) 1983-Up	1	8658241
913	84572G	Pin, 440-T4 Reverse Servo Apply 2.915" (1 Groove & 1 Wide Band) 1983-Up	1	8658243
913	84572H	Pin, 440-T4 Reverse Servo Apply 2.955" (No Groove) 1983-Up	1	8658245
913	84572	Pin, 440-T4 Reverse Servo Apply 2.995" (1 Groove) 1983-Up	1	8658246
913	84572J	Pin, 440-T4 Reverse Servo Apply 3.040" (2 Groove) 1983-Up	1	8658247
913	84572K	Pin, 440-T4 Reverse Servo Apply 3.080" (3 Groove) 1983-Up	1	8658248
913	84572L	Pin, 440-T4 Reverse Servo Apply 3.120" (4 Groove) 1983-Up	1	8658244
913	84572M	Pin, 4T60E/4T65E Reverse Servo Apply 4.735" Long 1991-Up	1	24206136
914	84877B	Cover, 440-T4 Reverse Servo (Use 84909) 1983-91	1	8656530
914	84877BA	Cover, 4T60E Reverse Servo (1 1/4" Overall Thickness) 1991-Up	1	TBA
914	84877BB	Cover, 4T65E Reverse Servo (3/4" Overall Thickness) 1997-Up	1	TBA
917	84638	Anchor, 4T65E Reverse & Forward Band 1997-Up	1-2	TBA
925	K84778	Accumulator Assembly, 440-T4/4T60E 1-2 & 2-3 (1 Spring Type) 1983-Up	1-2	TBA
925	K84778A	Accumulator Assembly, 4T60E 1-2 (2 Springs on 1 side)(7/8" Thick Piston) 1991-Up	1	TBA
925	K84778C	Accumulator Assembly, 4T60E 2-3 (2 Springs on 1 side)(1" Thick Piston) 1991-Up	1	TBA
925	K84778D	Accumulator Assembly, 4T60E 1-2 (1 Spring Each Side)(.308" OD Pin) Some 95-Up	1	TBA
925	K84778E	Accumulator Assembly, 4T65E 1-2 (1 Spring Each Side)(.235" OD Pin) 1997-Up	1	TBA
926	84993	Spring, 440-T4/4T60E 1-2 Accumulator (Green) 1983-Up	1	8668487
926	84993C	Spring, 440-T4 1-2 Accumulator (Pink/White) 1983-Up	1	8668484
926	84993B	Spring, 440-T4/4T60E 1-2 Accumulator (Orange) 1983-Up	1	8649091
926	84960	Spring, 440-T4 3-4 Accumulator (Blue) 1983-Up	1	8649092

440-T4, 4T60, 4T60E, 4T65E

ILL#	Part#		QTY	REF#
926.....	84993A.....	Spring, 440-T4 1-2 Accumulator (Red) 1983-Up.....	1.....	8646400
926.....	84993D.....	Spring, 440-T4 1-2 Accumulator (Outer)(Pink) 1991-Up.....	1.....	8679540
927.....	84880.....	Piston, 440-T4/4T60 1-2 & 3-4 Accum (1-Piston) Transgo, 1983-Up.....	1.....	4T60-ACM
927.....	84880A.....	Piston Kit, 4T60E 1-2 & 2-3 Accum (2 Pistons, Spring & Spacer) Transgo 1991-Up.....	1.....	4T60-ACM2
927.....	4T65-ACM.....	Piston, 4T65E 1-2 & 2-3 Accumulator (1-Piston) Transgo 1997-Up.....	1-2.....	24206857
927.....	84880B.....	Piston, 4T60E 1-2 & 2-3 Accumulator (2 Springs on 1 Side)(1" Thick) 1991-Up.....	1.....	TBA
927.....	84880C.....	Piston, 4T60E 1-2 & 2-3 Accumulator (1 Spring Each Side)(.308" OD Pin) Some 95-Up.....	1.....	TBA
927.....	84880D.....	Piston, 4T65E 1-2 & 2-3 Accumulator (1 Spring Each Side)(.235" OD Pin) 1997-Up.....	1.....	TBA
928.....	84876.....	Pin, 440-T4/4T60E 1-2 & 2-3 Accumulator (.308" OD) 1983-Up.....	1.....	8644298
928.....	84876M.....	Pin, 4T65E 1-2 & 2-3 Accumulator (.235" OD) 1997-Up.....	1.....	24203979
928.....	84573-02K.....	Pin & Reamer Kit, 440-T4/4T60E, 1-2 & 2-3 Accumulator (10-Oversized Pins & Reamer) 1983-Up.....	1.....	Sonnax
928.....	84573-01K.....	Pin Refill, 440-T4/4T60E, 1-2 & 2-3 Accumulator (4-Oversized Pins) 1983-Up.....	1.....	Sonnax
929.....	84828A.....	Housing, 4T60E 1-2 & 2-3 Accumulator (Cast # 8677163) 1991-99.....	1.....	8656740
929.....	84828M.....	Housing, 4T65E 1-2 & 2-3 Accumulator (Cast # 24203536) 1997-Up.....	1.....	TBA
929.....	K84828A.....	Assembly, 4T60E 1-2 & 2-3 Accumulator (Cast # 8677163) 1991-99.....	1.....	8656740
929.....	K84828M.....	Assembly, 4T65E 1-2 & 2-3 Accumulator (Cast # 24203536) 1997-Up.....	1.....	TBA
931.....	84779.....	Spring, 440-T4/4T60E 2-3 Accumulator (Blue) 1983-Up.....	1.....	TBA
932.....	84880.....	Piston, 440-T4/4T60E 2-3 Accumulator, 1983-Up.....	1.....	4T60-ACM
932.....	4T65-ACM.....	Piston, 4T65E 2-3 & 1-2 Accumulator (1-Piston) Transgo 1997-Up.....	1-2.....	4T65-ACM
934.....	84774.....	Cover, 440-T4 1-2 & 2-3 Accumulator (W/Tubes) 1983-90.....	1.....	TBA
934.....	84639.....	Tube, 440-T4 Governor Feed (Short) 1983-Up.....	1.....	8656381
934.....	84639A.....	Tube, 440-T4 Governor Feed (Long) 1983-Up.....	1.....	8656380
934.....	84774A.....	Cover, 4T60E 1-2 & 2-3 Accumulator (W/Tubes)(Cast # 8651533) 1991-Up.....	1.....	8662985
934.....	84774B.....	Cover Assy, 4T60E 1-2/ 2-3 Accum(Pistons & Hsg) (#8651533 No Tubes, Exc 4.9L Cadillac, 1991-Up.....	1.....	TBA
934.....	84774C.....	Cover Assy, 4T60E 1-2/ 2-3 Accum(Pistons & Hsg) (#8651533 No Tubes, 4.9L Cadillac, 1991-Up.....	1.....	TBA
934.....	84774D.....	Cover, 4T65E 1-2 & 2-3 Accum (W/Tubes)(Cast # 24205584) 1997-Up.....	1.....	TBA
934.....	K84774D.....	Cover Assy, 4T65E 1-2 /2-3 Accum (Pistons & Hsg)No Tubes Cast# 24205584 1997-Up.....	1.....	TBA
935.....	K84929.....	Accumulator Assembly, 440-T4 Input (W/Steel Piston) 1983-Up.....	1.....	8646927
935.....	K84998E.....	Accumulator Assembly, 4T60E 3-4 (2" Tall Cover) 1991-Up.....	1.....	TBA
935.....	K84998M.....	Accumulator Assembly (Piston & Seal Kit) 4T65E 3-4 (1 3/4" Tall Cover) 1997-Up.....	1.....	24234486
936.....	84960A.....	Spring, 440-T4 Input Accumulator (Outer, Orange) 1985-91.....	1.....	8646399
936.....	84960B.....	Spring, 4T60E 3-4 Accumulator (Outer) 1991-Up.....	1.....	8651594
936.....	84960M.....	Spring, 4T65E 3-4 Accumulator (Outer, Yellow) 1997-Up.....	1.....	24204315
936.....	84960C.....	Spring, 4T60E 3-4 Accumulator (Inner) 1991-Up.....	1.....	8651595
936.....	84960MA.....	Spring, 4T65E 3-4 Accumulator (Inner, Yellow) 1997-Up.....	1.....	24205227
937.....	84776.....	Piston, 440-T4 Input Accumulator (Steel) 1983-Up.....	1.....	TBA
937.....	84998E.....	Piston, 4T60E 3-4 Accumulator (Aluminum)(1.710" OD) 1991-Up.....	1.....	TBA
937.....	84880M-01.....	Piston, 4T65E 3-4 Accumulator (Billet Aluminum)(1.770" OD) 1997-Up (Sonnax).....	1.....	84880M-01
937.....	4T65-4ACM.....	Piston, 4T65E 3-4 Accumulator (HD Aluminum)(1.770" OD) 1997-Up (Transgo).....	1.....	4T65-4ACM
938.....	84691.....	Pin, 440-T4 Input Accumulator 1983-Up.....	1.....	8658227
938.....	84691A.....	Pin, 4T60E 3-4 Accumulator (1 3/4" Long) 1991-Up.....	1.....	8682271
938.....	84691M.....	Pin, 4T65E 3-4 Accumulator (1 5/8" Long) 1997-Up.....	1.....	24204316
939.....	84998CE.....	Cover (Canister) 4T60E 3-4 Accumulator Piston (2" Tall) 1991-Up.....	1.....	8651468
939.....	84998CM.....	Cover (Canister) 4T65E 3-4 Accumulator Piston (1 3/4" Tall) 1997-Up.....	1.....	TBA
940.....	K84927.....	Accumulator Assembly, 440-T4/4T60E TCC 1983-Up.....	1.....	8646926
941.....	84779A.....	Spring, 440-T4/4T60E TCC Accumulator 1983-Up.....	1.....	8656097
942.....	84999.....	Piston, 440-T4/4T60E TCC Accumulator 1983-Up.....	1.....	TBA
943.....	84572N.....	Pin, 440-T4/4T60E TCC Accumulator 1983-Up.....	1.....	8656730
945.....	K84778F.....	Accumulator Assembly, 440-T4 Input (W/Steel Piston) 1983-91.....	1.....	TBA

CLUTCH PISTONS, LINKAGE & MISCELLANEOUS

960.....	84888A.....	Piston, 440-T4 4th Clutch 2.190" Tall (1st Design) 1983-85.....	1.....	8644063
960.....	84888.....	Piston, 440-T4/4T60E/4T65E 4th Clutch 2" Tall 1986-Up.....	1.....	8661014
962.....	84929.....	Piston, 440-T4 2nd Clutch 1983-91.....	1.....	24204370
962.....	84983E.....	Piston, 4T60E 2nd Clutch (5 1/8" OD)(W/Bonded Rubber) 1991-Up.....	1.....	24201154
962.....	84928.....	Piston, 4T65E 2nd Clutch (5 3/8" OD)(W/Bonded Rubber) 1997-Up.....	1.....	24208336
964.....	84764.....	Piston, 440-T4/4T60E Input Clutch (For 8 Clutches on 3rd Clutch) 1983-91.....	1.....	8668295
964.....	84764A.....	Piston, 4T60E/4T65E Input Clutch (For 10 Clutches on 3rd Clutch) 1991-Up.....	1.....	24203479
965.....	84760.....	Piston, 440-T4 3rd Clutch 1983-91.....	1.....	8646924
965.....	84760A.....	Piston, 4T60E 3rd Clutch (Bonded)(W/Check Ball) 1989-Up.....	1.....	8682736
965.....	84930.....	Piston, 4T60E/4T65E 3rd Clutch (Bonded)(No Check Ball) 1997-Up.....	1.....	24205378
970.....	84720.....	Retainer W/Springs, 440-T4/4T60E 4th Clutch (3 3/8" OD) 1983-Up.....	1.....	8661081
970.....	84720A.....	Retainer W/Springs, 4T65E 4th Clutch (3 5/8" OD) 1997-Up.....	1.....	TBA
972.....	84728.....	Retainer W/Springs, 440-T4 2nd Clutch 1983-86.....	1.....	8644109
972.....	84728A.....	Retainer W/Springs, 440-T4 2nd Clutch 1987-91.....	1.....	8668534
972.....	84728B.....	Retainer W/Springs, 4T60E 2nd Clutch (13/16" Tall) 1991-Up.....	1.....	8675319
972.....	84728C.....	Retainer W/Springs, 4T65E 2nd Clutch (1 7/16" Tall) 1997-Up.....	1.....	TBA
974.....	84722.....	Retainer W/Springs, 440-T4/4T60E Input Clutch (W/16 Springs) 1983-Up.....	1.....	8644151



440-T4, 4T60, 4T60E, 4T65E

ILL#	Part#		QTY	REF#
974.....	84722A.....	Retainer W/Springs, 4T65E Input Clutch (W/14 Springs) 1997-Up.....	1.....	TBA
975.....	84723.....	Guide Retainer W/Springs, 440-T4/4T60E 3rd Clutch (W/12 Springs) 1983-Up.....	1.....	8668071
975.....	84729.....	Guide Retainer W/Springs, 4T65E 3rd Clutch (W/18 Springs) 1997-Up.....	1.....	TBA
980.....	84642.....	Spacer, 4T60E 1-2 Sprag to Drum 1991-Up.....	1.....	TBA
985.....	84766.....	Housing, 440-T4 3rd Clutch 1983-88.....	1.....	8656310
985.....	84756A.....	Housing, 440-T4/4T60E 3rd Clutch (For Bonded Piston)(No Check Valve) 1989-Up.....	1.....	8668359
985.....	84756B.....	Housing, 4T65E 3rd Clutch (W/Check Valve) 1997-Up.....	1.....	TBA
989.....	84725.....	Retainer, 440-T4 Input Sprag Clutch 1983-86.....	1.....	8644044
989.....	84725A.....	Retainer, 440-T4/4T60E Input Sprag Clutch 12 Internal Teeth 1987-93.....	1.....	8658796
991.....	K84813.....	Linkage Assembly, 440-T4 Internal (13 1/2" Park Rod) 1984-E90.....	1.....	TBA
991.....	K84813A.....	Linkage Assembly, 440-T4/4T60E Internal (13 3/4" Park Rod) L1990-Up.....	1.....	TBA
991.....	K84813E.....	Linkage Assembly, 4T60E/4T65E Internal (15 1/2" Park Rod) 1991-E98.....	1.....	24237506
991.....	K84813M.....	Linkage Assembly, 4T65E Internal (15 1/2" Park Rod) L1998-Up.....	1.....	TBA
991.....	84617.....	Rooster Comb Kit, 440-T4 Internal (W/Link & Spring) 1983-91.....	1.....	8646958
991.....	84617A.....	Rooster Comb Kit, 4T60E/4T65E Internal (W/Link & Spring) 1991-E98.....	1.....	8668991
991-4....	84643.....	Manual Shaft, 440-T4 (Goes Thru Case)(3.570" Long) 1983-87.....	1.....	TBA
991-4....	84643A.....	Manual Shaft, 440-T4 (Goes Thru Case)(3.830" Long) 1988-Up.....	1.....	TBA
993.....	84644.....	Link Rod, 440-T4 (Rooster Comb to Manual Valve) 1983-Up.....	1.....	8649659
993.....	84644A.....	Link Rod, 4T60E (Rooster Comb to Manual Valve) 1991-Up.....	1.....	TBA
993.....	84644B.....	Link Rod, 4T65E (Rooster Comb to Manual Valve) 1997-Up.....	1.....	TBA
994.....	84893.....	Park Rod, 440-T4 (13 1/4" Long, .365" OD of Tip) 1983-91.....	1.....	8675223
994.....	84893A.....	Park Rod, 440-T4/4T60E (13 3/4" Long, .440" OD of Tip) 1984-91.....	1.....	TBA
994.....	84813E.....	Park Rod, 4T60E/4T65E (15 1/2" Long, .440" OD of Tip) 1991-Up.....	1.....	8675335
996.....	84845.....	Fitting, 440-T4 Cooler Line (Upper)(W/Check Ball)(Long One)(Fits Small Line) 1983-91.....	1.....	24207294
996.....	84845B.....	Fitting, 440-T4 Cooler Line (Lower)(Short One) (Fits Small Line) 1983-91.....	1.....	8656675
996.....	84845C.....	Fitting, 4T60E Cooler Line, 1991-94.....	1.....	8676164
996.....	84845A.....	Fitting, 4T60E Cooler Line, W/ Check Ball, 1994-98.....	1.....	24202550
996.....	72626.....	Fitting, 4T65E Cooler Line (3/4" Threads) (Goes in Case) 1997-Up.....	1.....	24225125
996.....	84845F.....	Fitting, 4T65E Cooler Line 2000-04.....	1.....	24213958
996.....	84845G.....	Fitting, 4T65E Cooler Line "Long" 2004-Up.....	1.....	24236555
996.....	84845H.....	Fitting, 4T65E Cooler Line "Short" 1/4" Threads, 7/8" Long 2004-Up.....	1.....	24236554
996.....	77675.....	Clip, 4T65E Cooler Line Fitting, 1997-Up.....	4.....	24205103
997.....	84645.....	Lever & Bracket Assembly, 440-T4 Throttle 1983-91.....	1.....	TBA
997-7....	84646.....	Link, 440-T4 Throttle Cable to Throttle Lever 1983-91.....	1.....	8656072
998.....	84647.....	Pipe, 440-T4 2-3 Maneuver W/Plate 1987-91.....	1.....	8662842
998.....	84647A.....	Pipe, 440-T4 2nd Clutch Signal (on Valve Body).....	1.....	8656071
999.....	K84648.....	Tubes, 440-T4/4T60E/4T65E 1-2 Servo 1983-Up.....	1.....	TBA
999.....	84532-01K.....	Retainer, 4T60E/4T65E Differential Lube Tube (Sonnax).....	1.....	8656347



Some things last forever.

Alto Hi-Energy Lifetime Warranty.

If you are looking for the highest quality and best value, request original Alto Hi-Energy Clutches. For complete details go to altousa.com/am/warranty

Shift Your Thinking • www.altousa.com



SINCE 1952

700-R4, 4L60, 4L60E, 4L65E, 4L70E

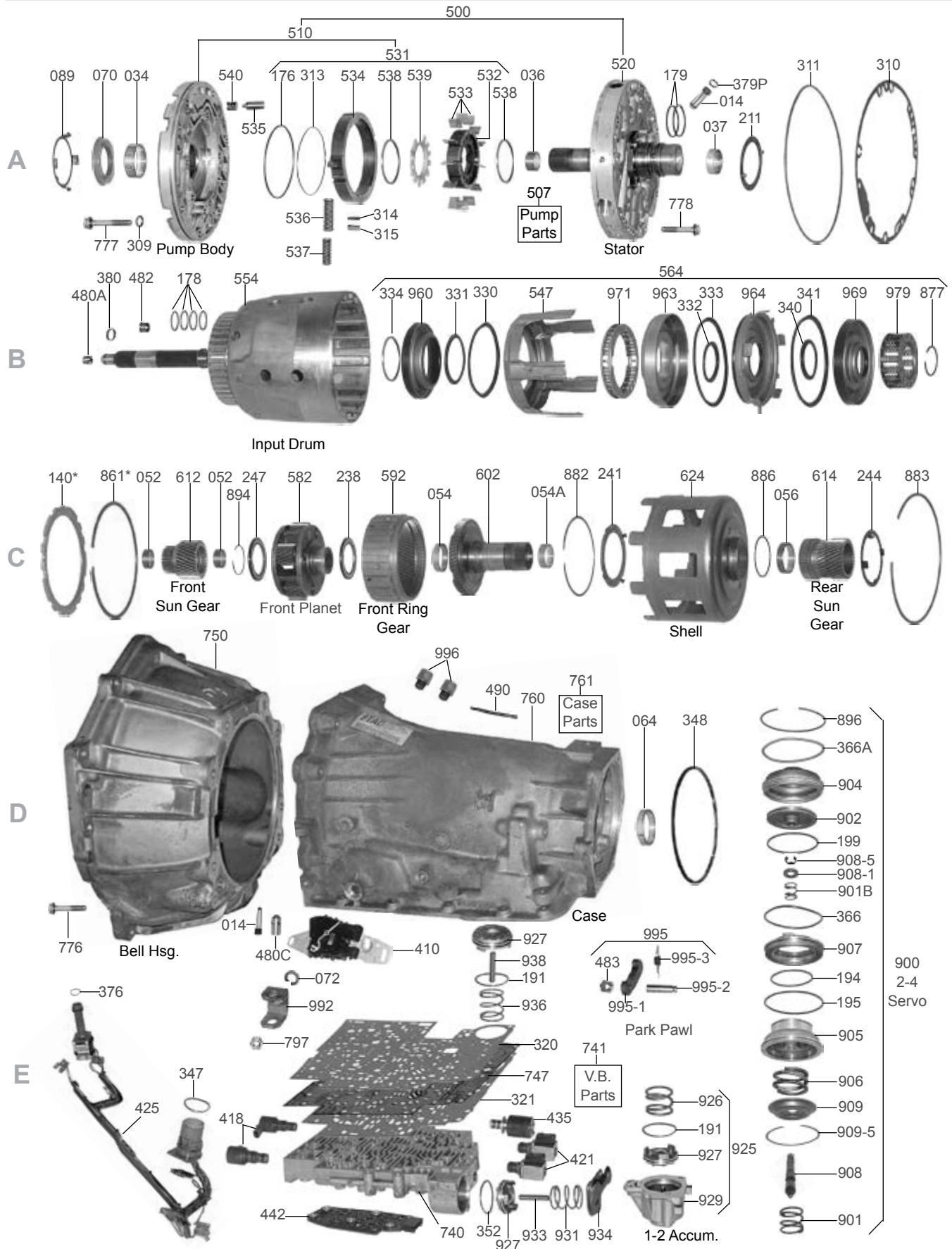

700-R4, 4L60, 4L60E, 4L65E, 4L70E

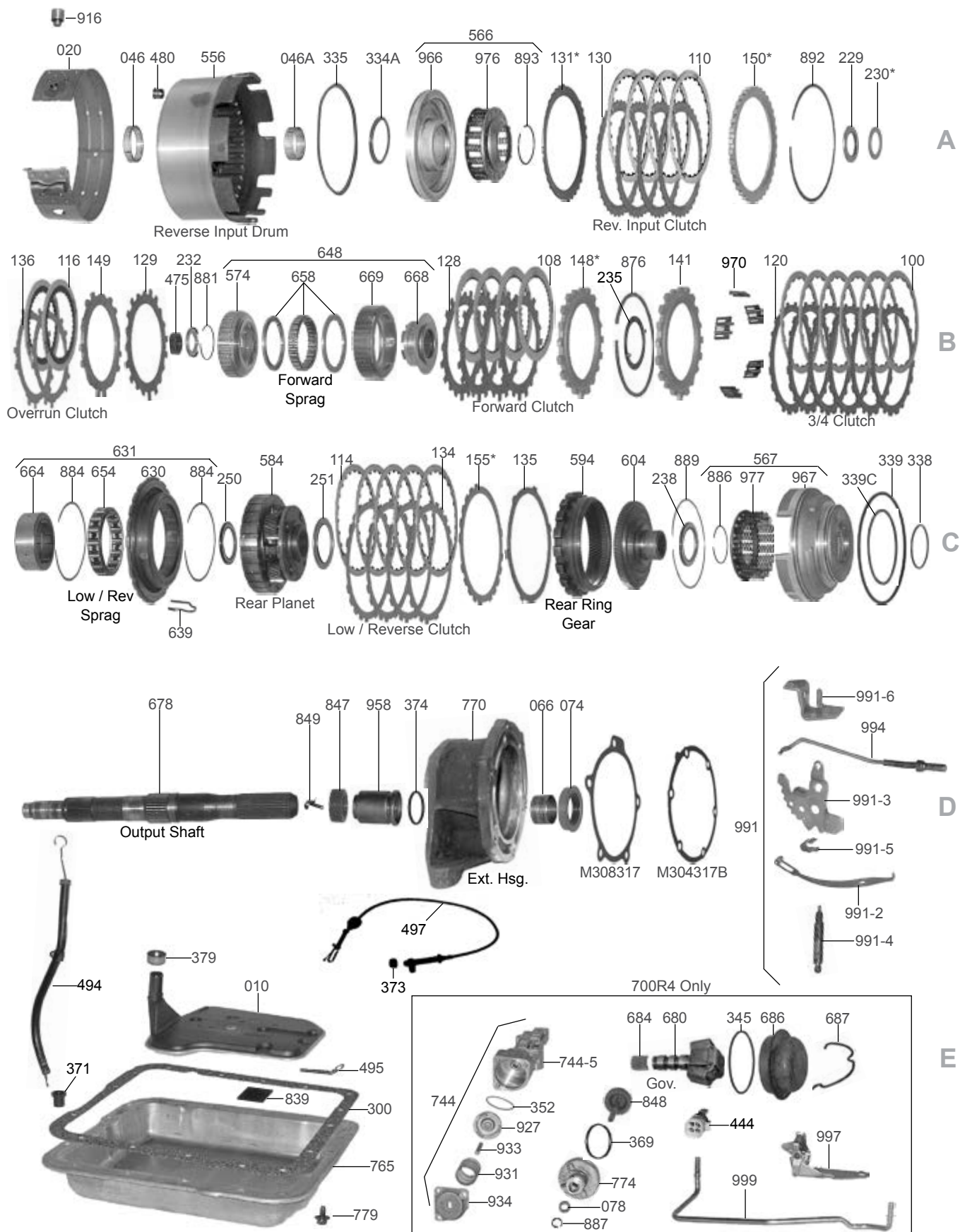



700-R4, 4L60, 4L60E, 4L65E, 4L70E

ILL#	Part#		QTY	REF#
OVERHAUL KITS & PISTON KITS				
NI.....	K77900C.....	Overhaul Kit, 700-R4/4L60 1982-93 (Combo W/ 2-Sets Of VB Gaskets)	1.....	N/A
NI.....	K77900E.....	Overhaul Kit, 4L60E/4L65E 1993-03 (W/ Out Pistons)	1.....	N/A
NI.....	K77900HX.....	Overhaul Kit, 4L60/65/70E 2004-06 W/Out Pistons W/ Wedge Seal	1.....	N/A
NI.....	K77900JX.....	Overhaul Kit, 4L60 / 65E /70E 2007-Up W/Out Pistons (W/ Bonded VB Plate)	1.....	N/A
NI.....	K77900P.....	Bonded Piston Kit, 4L60E/4L65E 1997-Up (3-Pistons: 3-4, Fwd & O-Run Pistons)	1.....	N/A
MASTER L/STEEL KITS				
NI.....	DK7700S.....	Master L/Steels Kit, 700-R4 1982-84 (W/ Hi-Energy 3/4 Frictions)	1.....	N/A
NI.....	DK7700AS.....	Master L/Steels Kit, 700-R4 1985-E87 (W/ Hi-Energy 3/4 Frictions)	1.....	N/A
NI.....	DK7700BS.....	Master L/Steels Kit, 700-R4/4L60 L1987-93 (W/ Hi-Energy 3/4 Frictions)	1.....	N/A
NI.....	DK7700ES.....	Master L/Steels Kit, 4L60E 1993-03 W/O Pistons (W/ .080" 3/4 Frict)	1.....	N/A
NI.....	DK7700GXS.....	Master L/Steels Kit, 4L60E 2004-06 W/O Pistons (W/ .080" 3/4 Frict)	1.....	N/A
NI.....	DK7700JXS.....	Master L/Steels Kit, 4L65E 2001-03 W/O Pist (W/.065"3/4 Frict).....	1.....	N/A
NI.....	DK7700KXS.....	Master L/Steels Kit, 4L65/70E 2004-06 W/O Pist (W/.065" 3/4 Frict & Wedge Seal).....	1.....	N/A
NI.....	DK7700LXS.....	Master L/Steels Kit, 4L60/65/70E 2007-11 W/O Pist (W/.065" 3/4 Frict & Bonded VB Plate)	1.....	N/A
MASTER W/STEELS KITS				
NI.....	DK7700.....	Master W/Steels Kit, 700-R4 1982-84 (W/ Hi-Energy 3/4 Frictions).....	1.....	N/A
NI.....	DK7700A.....	Master W/Steels Kit, 700-R4 1985-E87 (W/ Hi-Energy 3/4 Frictions)	1.....	N/A
NI.....	DK7700B.....	Master W/Steels Kit, 700-R4 L1987-93 (W/ Hi-Energy 3/4 Frictions).....	1.....	N/A
NI.....	DK7700E.....	Master W/Steels Kit, 4L60E 1993-96 (W/ .080" Hi-En 3/4 Frict)	1.....	N/A
NI.....	DK7700DX.....	Master W/Steels Kit, 4L60E 1997-03 W/O Pist (W/ .080" 3/4 Frict)	1.....	N/A
NI.....	DK7700GX.....	Master W/Steels Kit, 4L60E 2004-06 W/O Pistons (W/ .080" 3/4 Frict)	1.....	N/A
NI.....	DK7700JX.....	Master W/Steels Kit, 4L65E 2001-03 W/O Pist (W/.065" 3/4 Frict)	1.....	N/A
NI.....	DK7700KX.....	Master W/Steels Kit, 4L65/70E 2004-06 W/O Pist (W/.065" 3/4 Frict & Wedge Seal)	1.....	N/A
NI.....	DK7700LX.....	Master W/Steels Kit, 4L60/65/70E 2007-11 W/O Pist (W/.065" 3/4 Frict & Bonded VB Plate)	1.....	N/A
FILTERS				
010.....	77710A.....	Filter, 700-R4 / 4L60 All, 1982-93	1.....	8667689
010.....	77710E.....	Filter, 4L60E Shallow Pan (Exc 97-Up Corvette) 1993-Up.....	1.....	24200796
010.....	77710F.....	Filter, 4L60E Shallow Pan (Exc 97-Up Corvette) Serial Media, "S" Filter 1993-Up	1.....	24208148
010.....	77710G.....	Filter, 4L60E/65E Corvette (Deep Sump) 1997-Up	1.....	24208149
010.....	77710H.....	Filter, 4L60E/65E Deep Pan (Exc 4WD Colorado/Canyon/Isuzu/H3) Plastic & Metal, 1997-Up.....	1.....	24208465
010.....	77710J.....	Filter, 4L60E/65E Deep Pan (Exc 4WD Colorado/Canyon/Isuzu/H3) All Plastic, 1997-Up	1.....	24208465
010.....	77710K.....	Filter, 4L60E/65E "Stepped" 4WD Colorado/Canyon/Isuzu 04-Up, H3 06-Up	1.....	24226101
FILTER KITS				
011.....	FK77710A.....	Filter Kit, 700-R4 (Wide) 1982-91	1.....	TBA
011.....	FK77710E.....	Filter Kit, 4L60E (Except Deep Pan & Corvette) 1992-96	1.....	TBA
011.....	FK77710G.....	Filter Kit, 4L60E (Corvette, Deep Sump) 1997-Up	1.....	TBA
011.....	FK77710F.....	Filter Kit, 4L60E W/Serial Filtration (All Cars Except Corvette) 1997-Up (Will Retro Fit to 1983)	1.....	TBA
011.....	FK77710H.....	Filter Kit, 4L60E/4L65E (Deep Pan, Trucks, & Vans) 1997-03	1.....	TBA
MISCELLANEOUS FILTERS				
014.....	35712.....	Screen, 700-R4 Governor And Torque Converter Clutch 1982-Up	2.....	8642423
014.....	77711.....	Screen, 700-R4/4L60E/4L65E Pump 1982-Up	1.....	8642036
016.....	77714.....	Filter, 4L60E Shift Solenoid (Small Rectangular) (Snaps on Valve Body Plate).....	1.....	8683769
016.....	77717.....	Filter, 4L60E Force Motor/EPC (Large Rectangular) (Snaps on Valve Body Plate).....	1.....	24109145
016.....	77717A.....	Filter, 4L60E Pulse Width Modulator Solenoid (Round) (Snaps on Valve Body Plate) 1992-93	1.....	8680596
016.....	77717B.....	Filter, 4L60E Force Motor (Late).....	1.....	24219045
495.....	77717CL.....	Filter Clip, 700-R4 Holds Filter in Place.....	1.....	8647298
NI.....	77712.....	Filter, Auxiliary Pump, 4L60E, Some 2005-2007	1.....	5-9005-000
BANDS				
020.....	77700.....	Band, TH700-R4 (1 Tang) (Can Use 77700A) 1982-84.....	1.....	8673175
020.....	77700A.....	Band, 700-R4/4L60E/4L65E (2-Tang) Hi-Energy, 1982-Up.....	1.....	24201131
020.....	77700AH.....	Band, 700-R4/4L60E/4L65E (2 Tang) Hi-En Carbon (New Aftermarket) 1982-Up	1.....	TBA
020.....	77700K.....	Band, 700-R4/4L60E/4L65E (2-Tang) Kevlar Lining, 1982-Up.....	1.....	TBA
020.....	77700H.....	Band, 700-R4/4L60E/4L65E (2.280" Wide) Raybestos "Pro-Series", 1982-Up.....	1.....	RPS77700
020.....	77700HDA.....	Band, 700-R4/4L60E/4L65E (2.620" Wide) Raybestos "Pro -Series", 1982-Up.....	1.....	RPS77765
020.....	77700HC.....	Band, 700-R4/4L60E/4L65E (2.620" Wide)("Carbonite" Lining) ALTO "Powerband", 1982-Up.....	1.....	57961C
020.....	77700HD.....	Band, 700-R4/4L60E/4L65E (2.620" Wide)("Red Eagle" Lining) ALTO "Powerband", 1982-Up	1.....	57961
BUSHINGS				
030.....	K77901.....	Bushing Kit, 700-R4 (27 Spline Input Shaft) 1982-E84	1.....	TBA
030.....	K77901A.....	Bushing Kit, 700-R4 / 4L60 / 4L60E / 4L65E (14 Bushings) L1984-Up	1.....	TBA
034.....	77005.....	Bushing, 700-R4/4L60E Pump Body (Babbitt) 1982-Up	1.....	8687987

700-R4, 4L60, 4L60E, 4L65E, 4L70E

ILL#	Part#		QTY	REF#
034.....	77005B.....	Bushing, 700-R4/4L60E Pump Body (Bronze) 1982-Up	1.....	TBA
034.....	65005SS.....	Bushing, 700-R4/4L60E Pump Body (Sure Seal) 1982-Up (Teckpak)	1.....	TBA
034.....	77005T.....	Bushing, 700-R4/4L60E Pump Body (Dura-Life Teflon) 1982-Up	1.....	TBA
036.....	65002.....	Bushing, 700-R4 Stator (Front) .900" ID.....	1.....	8628915
036.....	35007A.....	Bushing, 700-R4/4L60E Stator (Front) 1.000" ID	1.....	8641073
036.....	35007AS.....	Bushing, 700-R4/4L60E Stator (Front) 1.000" ID (30 Spline Input Shaft)(Sonnax)	1.....	35007A
037.....	77002.....	Bushing, 700-R4/4L60E Stator (Rear) (Narrow .435") 1982-91	1.....	8642904
037.....	77002B.....	Bushing, 4L60E/4L65E Stator (Rear) (Wide .470") 1992-Up	1.....	8682887
037.....	77002BT-01.....	Bushing, 4L60/4L60E/4L65E/4L70E Stator (Rear) Teflon Lined, Wider Than OE, .510"	1.....	77002BT-01
		No Machining or Modification Required, 1982-Up (Sonnax)		
046.....	77003.....	Bushing, 700-R4/4L60E Reverse Drum (Front) (2.11" OD)1982-Up.....	1.....	8642905
046A.....	65001.....	Bushing, 700-R4/4L60E Reverse Drum (Rear) (1.88" OD) 1982-Up	1.....	8628917
052.....	77006.....	Bushing, 700-R4/4L60E Input Sun Gear 1982-Up	2.....	8642181
054.....	77007.....	Bushing, 700-R4/4L60E Reaction Shaft (Front) 1982-Up	1.....	8642908
054.....	77009.....	Bushing, 700-R4/4L60E Reaction Shaft (Rear) 1982-Up.....	1.....	8642907
056.....	77010.....	Bushing, 700-R4/4L60E Rear Sun Gear 1982-Up	1.....	8642909
056.....	77010-01.....	Bushing, 700-R4/4L60E Rear Sun Gear (Wide) (Sonnax)	1.....	77010-01
064.....	35012.....	Bushing, 700-R4/4L60E Case (Babbitt) 1982-Up.....	1.....	TBA
064.....	35012A.....	Bushing, 700-R4/4L60E Case (Bronze) 1982-Up	1.....	8641118
064.....	35012S.....	Bushing, 700-R4/4L60E Case (Oversize) (Sonnax).....	1.....	35012S
066.....	8008.....	Bushing, 700-R4/4L60E Extension Housing (Babbitt) 1982-Up	1.....	6260048
066.....	38004.....	Bushing, 700-R4/4L60E Extension Housing (Bronze, Dimpled) 1982-Up.....	1.....	3717682
066.....	8008T.....	Bushing, 4L60E Extension Housing (Teflon Coated) 1994-Up	1.....	TBA
METAL CLAD SEALS				
070.....	65151.....	Seal, 700-R4/4L60E Front 1982-Up	1.....	8648394
072.....	38511.....	Seal, 700-R4/4L60E Linkage Shaft 1982-Up	1.....	8623056
074.....	8850B.....	Seal, 700-R4/4L60E Rear, W/ Flange, 1982-Up	1.....	1243402
074.....	16695ES.....	Seal, 700-R4/4L60E Rear, With Boot, Truck, 1982-Up	1.....	24201470
074.....	77153.....	Seal, 4L60E (Corvette) Rear 1997-Up	1.....	TBA
074.....	77153A.....	Seal, Rear, 4L65E, 4X4 Hummer H2 / H3 2003-Up (Not In Kits)	1.....	89059495
074.....	77153B.....	Seal, Rear, 4X4 Colorado / Canyon 2004-Up.....	1.....	97287358
075.....	35746YS.....	Seal, 700-R4/4L60E Drive Shaft Yoke Seal (Teckpak).....	1.....	TBA
075.....	KT3507.....	Yoke Seal Tool Kit & Shaft Yoke & Installation Tool (Teckpak)	1.....	KT3507 KIT
078.....	3991.....	Seal, 700-R4 Speed-O Shaft 1982-Up	1.....	1240382
408.....	77911-03SK.....	Seal, 700-R4/4L60E 2nd Apply Servo Piston (5 Per Bag) (Viton) (Piston Must be Machined)	1.....	77911-03SK
089.....	77991.....	Retainer, 700-R4/4L60E (Front Seal Lock) (Metal) 1982-Up	1.....	8654491
FRICTIONS				
100.....	77104.....	Friction, 700-R4/4L60E 3/4 Clutch .080" 1982-Up **USE 77104G**.....	6.....	8642144
100.....	77104G.....	Friction, 700-R4/4L60E 3/4 Clutch .080" (Hi-Energy, Hardened Core) 1982-06	6.....	8679390
100.....	77104HD.....	Friction, 700-R4/4L60E 3/4 Clutch .080" (Hi-Perf Red) 1982-06	6.....	TBA
100.....	77104GPZ.....	Friction, 700-R4/4L60E 3/4 Clutch .080" (Ray GPZ-Resists Hi-Temp & Hi-Cycles) 1982-06.....	6.....	GPZ100
100.....	77104B.....	Friction, 4L65E/4L70E 3/4 Clutch .065" (Hi-Energy) 2001-Up (4L60E 2007-Up).....	6.....	24216932
100.....	77104BGPZ.....	Friction, 4L65E/4L70E 3/4 Clutch .065" (Ray GPZ-Resists Hi-Temp & Hi-Cycles) 2001-Up	6.....	GPZ105
100.....	77104X.....	Friction, 700-R4/4L60E/65E 3/4 Clutch .062" (Commercial) (Tan) 1982-Up	AR.....	TBA
100.....	77104A.....	Friction, 700-R4/4L60E/65E 3/4 Clutch .062" (Hi-Energy Eclipse) 1982-Up	AR.....	TBA
100.....	77104XHD.....	Friction, 700-R4/4L60E/65E 3/4 Clutch (.062") (Hi-Perf Red) 1982-Up	AR.....	TBA
100.....	BP77104.....	Friction, 700-R4/4L60E/65E 3/4 Clutch (.062") (Ray Blue Plate) 1982-Up	AR.....	R77540
100.....	K77104XHD.....	Friction Kit, 700-R4/4L60E 3/4 Clutch .062" (Commercial) (Hi-Perf Red) (9 Per Kit) Alto	1.....	TBA
100.....	K77104X.....	Friction/Steel Kit, 700-R4/4L60E 3/4 Clutch .062" (Tan Frict, W/ Press Plate) 1982-Up, Alto	1.....	TBA
100.....	K77104HP.....	Friction/Steel Kit, 700-R4/4L60E 3/4 Clutch .062"(Hi-Perf Red, W/ Press Plate 1982-Up, Alto	1.....	TBA
100.....	K77104HD.....	Friction Kit, 700-R4/4L60E 3/4 Clutch .080" (Hi-Perf) (6 Per Kit) 1982-Up (Alto).....	1.....	TBA
100.....	K77104Z.....	Friction & Steel Kit, 700-R4/4L60E/4L65E 3/4 Clutch ("Z Pak") (Extreme Duty) 1982-Up	1.....	TBA
108.....	77103.....	Friction, 700-R4 Forward Clutch .078" 1982-84	5.....	8647350
108.....	77103HD.....	Friction, 700-R4 Forward Clutch .078" Hi-Perf Red, Hardened Core, 1982-84.....	5.....	TBA
108.....	77103C.....	Friction, 700-R4 Forward Clutch .078" "Hardened Core" 1982-84	1.....	TBA
108.....	77103A.....	Friction, 700-R4/4L60E/65E Forward Clutch .070" 1985-Up	5.....	8654324
108.....	77103AHD.....	Friction, 700-R4/4L60E/65E Forward Clutch .070" (Hi-Perf Red) 1985-Up.....	5.....	TBA
108.....	BP77103A.....	Friction, 700-R4/4L60E/65E Forward Clutch .070" (Ray Blue Plate) 1985-Up.....	5.....	R577590
108.....	K77103HD.....	Friction Kit, 700-R4 Forward Clutch .078" (Hi-Perf Red) (5-Frictions) Alto 1982-84.....	1.....	TBA
108.....	K77103AHD.....	Friction Kit, 700-R4/4L60E Fwd Clutch (.070") (Hi-Perf Red) 1985-Up (5-Frictions) Alto	1.....	TBA
110.....	77101.....	Friction, 700-R4 Reverse Input Clutch .078" 1982-E87	4.....	8654306
110.....	77101HD.....	Friction, 700-R4 Reverse Input Clutch .078" (Hi-Perf Red) 1982-E87	4.....	TBA
110.....	77101A.....	Friction, 4L60/4L60E/65E Reverse Input Clutch .070" L1987-UP	4.....	TBA
110.....	77101AHD.....	Friction, 4L60/4L60E/65E Reverse Input Clutch .070" (Hi-Perf Red) L1987-Up	4.....	TBA
110.....	K77101AHP.....	Friction Kit, 700-R4 Rev Input Clutch .078" (Hi-Perf Red) (4-Frictions) 1982-E87 Alto	1.....	TBA
114.....	35109.....	Friction, Low/Reverse Clutch .087" 1982-Up.....	5.....	8681813



700-R4, 4L60, 4L60E, 4L65E, 4L70E

ILL#	Part#		QTY	REF#
114	35109HD	Friction, Low/Reverse Clutch .087" (Hi-Perf Red) 1982-Up	5	8673253
114	K35109HD	Friction Kit, Low/Reverse Clu .087" (Hi-Perf Red) (5-Frictions) 1982-Up Alto	1	8678054
116	77102	Friction, Overrun Clutch .078" 1982-Up	2	TBA
116	77102HD	Friction, Overrun Clutch .078" (Hi-Perf Red) 1982-Up	2	TBA
116	BP77102	Friction, Overrun Clutch .078" (Ray Blue Plate) 1982-Up	2	R577570
116	K77102HD	Friction Kit, Overrun Clutch .078" (Hi-Perf Red) (2-Frictions) 1982-Up Alto	1	TBA
119	K77F	Friction Module, 700-R4 1982-84	1	TBA
119	K77AF	Friction Module, 700-R4 1985-E87	1	TBA
119	K77EF	Friction Module, 700-R4/4L60E, W/ Hi-Energy 3-4 Frictions, L1987-06	1	TBA
119	K77HF	Friction Module, 4L60E/4L65/70E (W/ 065" Hi-En 3/4 Frictions) 2001-Up (4L60E 2007-Up)	1	TBA
119	K77AHD	Friction Module, 700-R4 (Hi Perf Red) 1985-E87 Alto	1	TBA
119	K77HD	Friction Module, 700-R4 (Hi-Perf-Red) 1982-84 (Alto)	1	TBA
119	K77BHD	Friction Module, 700-R4/4L60/4L60E, Hi-En Red Eagle W/ 1-Sided 3-4 Frictions, 1985-Up	1	57752GA
119	K77BHDX	Frict & Steel Mod, 700-R4 (HP Red .062" 3/4 "PowerPack) L1987-Up (57750AHPPWR)	1	TBA
119	K77EHDX	Frict & Steel Mod, 4L60/4L60E/4L65E W/ 3-4 Hi-Perf "A" Pack 92-Up, (17ea 2-Sided Frict, 12ea 1-Sided Frict, 18ea Kolene Steels, Press Plt & Snap Ring) 92-Up (57757AHPPWR)	1	Alto
119	K77-1	Friction Module, 700-R4/4L60E (Stage 1) L1987-Up	1	RCPS-15
119	K77GPZF	Friction Module, 700-R4/4L60E (With GPZ 3/4 .080" Frictions) L1987-Up (Raybestos)	1	RGpz-001
119	K77HGPZF	Friction Module, 4L65E/4L70E (With GPZ 3/4 .065" Frictions) 2001-Up (Raybestos)	1	RGpz-005
119	K77HZF	Friction Module, 700-R4/4L60E (With Z Pak 3/4 Frictions) L1987-Up (Raybestos)	1	RCP96-140
119	K77FBP	Friction Module, 700-R4/4L60E (Raybestos Blue Plate) 1982-Up	1	RCPBP-04

STEELS

120	77114	Steel, 700-R4 3/4 Clutch .076" 1982-E87 (Can Use 74114A)	5	8678054
120	77114A	Steel, 700-R4/4L60E 3/4 Clutch .076" L1987-1/4/93 (W/Notch) Retros To 1982	5	8671900
120	77114AK	Steel, 700-R4 3/4 Clutch .076" (Kolene) (Hi-Performance) 1982-Up	5	TBA
120	77114X	Steel, 700-R4/4L60E 3/4 Clutch .060" (Commercial) (W/Notch) 1982-Up	AR	TBA
120	77114XK	Steel, 700-R4/4L60E 3/4 Clutch .060" (Kolene) 1982-Up	AR	TBA
120	77114B	Steel, 4L60E 3/4 Clutch .106" 1/5/93-Up	5	24207604
120	77114C	Steel, 4L60E 3/4 Clutch .106" (OE Surface Finish) 1/5/93-Up	5	TBA
120	77114D	Steel, 4L65E 3/4 Clutch .095" (OE Surface Finish) 2001-Up, 4L60E 2007-Up	6	TBA
120	K77114AKHD	Steel Kit, 700-R4 3/4 Clutch .076" (Kolene) (Hi-Performance) (5-Per Kit)	1	TBA
120	K77114XKHD	Steel Kit, 700-R4/4L60E 3/4 Clutch .060" (Kolene) (Hi-Performance) (10 Per Kit)	1	TBA
128	77113	Steel, 700-R4 Forward Flat .078" 1982-84	4	8642167
128	77113K	Steel, 700-R4 Forward Flat .078" (Kolene) 1982-84	4	TBA
128	77113A	Steel, 700-R4/4L60E Forward Flat .090" 1985-Up	4-5	8654325
128	77113AK	Steel, 700-R4/4L60E Forward Flat .090" (Kolene) 1985-Up	4-5	TBA
129	77123	Steel, 700-R4/4L60E Forward Waved .070", 20T 1982-3/95	1	24203903
129	77123D	Steel, 700-R4/4L60E Forward Waved .070", 12T 4/95-Up	1	TBA
129	77123B	Steel, 700-R4/4L60E Forward Waved .044", 12T 1994-Up	AR	8685050
129	77123C	Steel, 700-R4/4L60E Forward Waved .052", 12T 1994-Up	AR	8686010
128	K77113KHD	Steel Kit, 700-R4 Forward Clutch .078" (Kolene)(Hi-Performance) 4-Steels 1982-84	1	TBA
128	K77113AKHD	Steel Kit, 700-R4/4L60E Forward Clutch .090" (Kolene)(Hi-Performance) 5-Steels 1985-Up	1	TBA
130	77111	Steel, 700-R4/4L60E Reverse Input Flat .078" 1982-Up	4	8673601
130	77111A	Steel, 4L60E Reverse Input Flat .078" (Turbulator Holes) 1997-Up	4	24205267
130	77111K	Steel, 700-R4/4L60E Reverse Input Flat .078" (Kolene) 1982-Up	4	TBA
130	77111X	Steel, 700-R4/4L60E Reverse Input Flat .090" "Oversize" 1982-Up	AR	TBA
131	77121	Steel, 700-R4 Reverse Input Waved .088" 1982-83	1	8642060
131	77121A	Steel, 700-R4 Reverse Input Waved .080" 1984-E87	1	8647067
131	77121B	Steel, 700-R4/4L60E Reverse Input Dished .088" L1987-Up	1	8663074
131	77121C	Steel, 700-R4/4L60E Reverse Input Dished .050" L1987-Up	1	8685893
131	77121D	Steel, 700-R4/4L60E Reverse Input Dished .070" L1987-Up	1	8685892
131	77121R	Steel, 700-R4/4L60E, DrumSaver® - Reverse Input, 1987-Up, Alto	1	57703A089
131	K77121	Kit, Rev Input DrumSaver®, Replaces Dished Steel (Waved Spring & Spacer Plate) 87-Up	1	57758
134	35101	Steel, 700-R4/4L60E Low/Reverse Clutch .068" Thick 1982-96	5	6261120
134	35101K	Steel, 700-R4/4L60E Low/Reverse Clutch .068" Thick (Kolene) 1982-Up	5	TBA
134	77105A	Steel, 700-R4/4L60E Low/Reverse Clutch .068" Thick (Turbulator) 1982-96	5	24205268
134	35101X	Steel, 700-R4/4L60E Low/Reverse Clutch .080" Thick (Oversize) 1982-Up	AR	TBA
134	77584D	Steel, 4L60E Low/Reverse Clutch .049" (Turbulator) 1997-Up	AR	24205269
134	77585E	Steel, 4L60E Low/Reverse Clutch .089" (Turbulator) 1997-Up	AR	24205270
135	77105	Steel, 700-R4/4L60E Low/Reverse Clutch .095" (Waved) 1987-Up	1	TBA
136	77112	Steel, 700-R4/4L60E Overrun Clutch .092" 1982-Up	2	8642154
136	K77112KHD	Steel Kit, 700-R4/4L60E Overrun Clutch .092" (Kolene) (Hi-Performance) 2-Steels 1982-Up	1	TBA
137	K77BHDX	Steel & Friction Module, 700-R4/4L60E (Red Frictions And Kolene Steels) 1987-Up (Alto)	1	TBA
139	K77S	Steel Module, 700-R4 1982-84	1	TBA
139	K77BS	Steel Module, 700-R4 1985-92	1	TBA
139	K77ES	Steel Module, 4L60E 1/5/93-Up	1	TBA
139	K77FS	Steel Module, 4L60E With Turbo Steels 1997-Up	1	TBA

700-R4, 4L60, 4L60E, 4L65E, 4L70E

ILL#	Part#		QTY	REF#
PRESSURE PLATES				
140.....	77164A.....	Pressure Plate, 700-R4 3/4 Clutch 7.0-7.25mm (.275") Cast # 1 1982-86.....	1.....	8642621
140.....	77164B.....	Press Plate, 700-R4 3/4 Clutch 6.0-6.25mm (.227") Cast # 2 1982-86 (Can Use 77164F / H).....	1.....	24213589
140.....	77164C.....	Press Plate, 700-R4 3/4 Clutch 5.0-5.25mm (.192") Cast # 3 1982-86 (Can Use 77164G / J).....	1.....	8642623
140.....	77164D.....	Press Plate, 700-R4 3/4 Clutch 4.0-4.25mm (.157") Cast # 4 1982-86 (Can Use 77164AA / K).....	1.....	24213591
140.....	77164E.....	Press Plate, 700-R4/4L60E 3/4 Clutch 6.48mm (.255") 1987-1/4/93 (Can Use 77164AB).....	1.....	8667535
140.....	77164F.....	Press Plate, 700-R4/4L60E 3/4 Clutch 5.65mm (.222") 1987-1/4/93 (Can Use 77164B / H).....	1.....	8667536
140.....	77164G.....	Press Plate, 700-R4/4L60E 3/4 Clutch 4.82mm (.190") 1987-1/4/93 (Can Use 77164C / J).....	1.....	8667357
140.....	77164AA.....	Press Plate, 700-R4/4L60E 3/4 Clutch 3.99mm (.157") 1987-1/4/93 (Can Use 77164D / K).....	1.....	8667538
140.....	77164AB.....	Pressure Plate, 4L60E 3/4 Clutch 6.48mm (.255") 1/5/93-Up (Can Use 77164E).....	1.....	8682872
140.....	77164H.....	Press Plate, 4L60E 3/4 Clutch 5.77mm (.227") Cast # A 1/5/93-Up (Can Use 77164B / F).....	1.....	24212461
140.....	77164J.....	Press Plate, 4L60E 3/4 Clutch 4.88mm (.192") Cast # B 1/5/93-Up (Can Use 77164C / AA).....	1.....	24212460
140.....	77164K.....	Press Plate, 4L60E 3/4 Clutch 3.99mm (.157") Cast # C 1/5/93-Up (Can Use 77164D / AA).....	1.....	24212459
141.....	77173A.....	Apply Plate, 700-R4 3/4 Clutch (1.30") (Flat) 1982-86.....	1.....	8642172
141.....	77173C.....	Apply Plate, 700-R4/4L60E 3/4 Clutch (Stepped) 1992.....	1.....	8676379
141.....	77173D.....	Apply Plate, 4L60E 3/4 Clutch (.225") (5 Legs) Cast # C 1992-Up.....	1.....	8685044
141.....	77173E.....	Apply Plate, 4L60E 3/4 Clutch (.218"/5.53mm) (5 Legs) 2001-Up.....	1.....	24217451
148.....	77193.....	Pressure Plate, 700-R4 Forward Clutch 6.75mm 1982-86.....	1.....	8642169
148.....	77193A.....	Pressure Plate, 700-R4/4L60E Forward Clutch 5.26mm 1987-Up.....	1.....	8667670
148.....	77193E.....	Pressure Plate, 700-R4/4L60E Forward Clutch 4.65mm 1987-Up.....	1.....	8667671
148.....	77193F.....	Pressure Plate, 700-R4/4L60E Forward Clutch 4.32mm 1987-Up.....	1.....	TBA
148.....	77193B.....	Pressure Plate, 700-R4/4L60E Forward Clutch 5.87mm 1987-Up.....	1.....	24212468
148.....	77193C.....	Pressure Plate, 700-R4/4L60E Forward Clutch 6.43mm 1987-Up.....	1.....	24212469
148.....	77193D.....	Pressure Plate, 700-R4/4L60E Forward Clutch 7.04mm 1987-Up.....	1.....	8682867
148.....	77193G.....	Pressure Plate, 4L60E Forward Clutch 5.60mm 1997-Up.....	1.....	TBA
149.....	77163.....	Apply Plate, 700-R4 Forward Clutch 6.44mm 1982-86.....	1.....	8642163
149.....	77183.....	Spacer Plate, 700-R4 Forward Clutch (Aluminum) 1982-Up.....	1.....	8642164
149.....	77163AA.....	Apply Plate, 700-R4/4L60E Forward Clutch (3.60mm) 1987-Up.....	1.....	TBA
149.....	77163AB.....	Apply Plate, 700-R4/4L60E Forward Clutch 4.32mm 1987-Up.....	1.....	24212462
150.....	77161A.....	Pressure Plate, 700-R4/4L60E Reverse Input Clutch .230" L1982-Up.....	1.....	8682865
150.....	77161B.....	Pressure Plate, 700-R4/4L60E Reverse Input Clutch .240" L1982-Up.....	1.....	8682864
150.....	77161.....	Pressure Plate, 700-R4/4L60E Reverse Input Clutch .248" L1982-Up.....	1.....	TBA
150.....	77161AA.....	Pressure Plate, 700-R4/4L60E Reverse Input Clutch .260" L1982-Up.....	1.....	8673603
150.....	77161AB.....	Pressure Plate, 700-R4/4L60E Reverse Input Clutch .270" L1982-Up.....	1.....	TBA
150.....	77161C.....	Pressure Plate, 700-R4/4L60E Reverse Input Clutch .280" L1982-Up.....	1.....	TBA
150.....	77161AC.....	Pressure Plate, 700-R4/4L60E Reverse Input Clutch .290" L1982-Up.....	1.....	8682863
155.....	77854.....	Spacer Plate, 700-R4 Low/Rev Clutch 87-89 .097".....	1.....	8667584
155.....	77854A.....	Spacer Plate, 700-R4 Low/Rev Clutch 87-89 .125".....	1.....	8667585
155.....	77854B.....	Spacer Plate, 700-R4 & 4L60E Low/Rev Clutch 90-96 .049".....	1.....	8673548
155.....	77854C.....	Spacer Plate, 700-R4 & 4L60E Low/Rev Clutch 90-96 .089".....	1.....	8673549
155.....	77854D.....	Spacer Plate, 4L60E Low/Rev Clutch 97-ON .049" Turbulator Type.....	AR.....	24205269
155.....	77854E.....	Spacer Plate, 4L60E Low/Rev Clutch 97-ON .089" Turbulator Type.....	AR.....	2425270
VALVE BODY KITS				
165.....	K77908S.....	Valve Body Kit, 700-R4 (Superior).....	1.....	K700R4
165.....	K77908.....	Shift Kit, 700-R4 (Senior) 1983-93 (Transgo).....	1.....	SK-700
165.....	K77908R.....	Valve Body Kit, 700-R4 Shift Firmness, Increased Torque Capacity (RatioTek) 1982-93.....	1.....	RT-700R4
165.....	K77908HDR.....	Valve Body Kit, 700-R4 HD / Hi-Perf, 20% More Torque Capacity (RatioTek) 1982-93.....	1.....	RT-700R4HD
165.....	K77969.....	Converter Valve Kit, 700-R4 Non-Lock-Up Pump Conversion 1982-93 (Transgo).....	1.....	7-CCV
165.....	K77969A.....	Conversion Valve Kit, 4L60E Non-Lock-Up Pump Conversion 1993-Up (Transgo).....	1.....	4L6-CCV
165.....	K77911.....	Lock-Up Kit, 700-R4 Hydraulic Lock-Up (Superior).....	1.....	K017
165.....	K77908AR.....	Valve Body Kit, 4L60/65E Shift Firmness, Code 1870 (RatioTek) 1993-Up.....	1.....	RT-4L60E
165.....	K77908AHDR.....	Valve Body Kit, 4L60/65E HD / Hi-Perf, 20% More Torque Capacity (RatioTek) 1993-Up.....	1.....	RT-4L60E-HD
165.....	K77908AS.....	Valve Body Kit, 4L60E (Superior).....	1.....	K4L60E
165.....	K77908A.....	Shift Kit, 4L60E/65E/70E/75E, 1993-07, Except Hybrids, "Orange Box" (Transgo).....	1.....	SK-4L60E
165.....	K77908BS.....	Valve Body Kit, 4L60E 1998-05 (Superior).....	1.....	K4L60-L
165.....	K4L60ELV.....	Valve Body Kit, 4L60E (W/Steel Boost Valve & Sleeve) 1998-05 (Superior).....	1.....	K4L60E-L-V
165.....	K77908AS.....	Valve Body Kit, 4L60E (W/O Steel Boost Valve & Sleeve) 1993-97 (Superior).....	1.....	K4L60E
165.....	K4L60EV.....	Valve Body Kit, 4L60E (W/Steel Boost Valve & Sleeve) 1993-97 (Superior).....	1.....	K4L60E-V
165.....	K77908S.....	Valve Body Kit, 700-R4 (W/O Steel Boost Valve & Sleeve) 1982-93 (Superior).....	1.....	K700R4
165.....	K700R4V.....	Valve Body Kit, 700-R4 (W/Steel Boost Valve & Sleeve) 1982-93 (Superior).....	1.....	K700-R4-V
167.....	K77908JR.....	Shift Kit, 700-R4 (Junior) 1986-93 (Transgo).....	1.....	SK-700-JR
165.....	K77908TL.....	Pressure Regulator Valve, 700-R4 "Dean Valve", Corrects: Buzz, Rotor Breakage (Superior).....	1.....	STL001
171.....	FL700-3.....	Valve Body Kit, 700-R4 (Transaction III & IV Stage Kit) 1982-93 (Fairbanks).....	1.....	70015
171.....	K77908HPS.....	Valve Body Kit, 700-R4 (Hi-Performance) (Superior).....	1.....	K700R4-HP
171.....	700-2&3.....	Shift Kit, 700-R4 (Hi-Performance & Heavy Duty/Manual) 1982-93 (Transgo).....	1.....	700-2&3
171.....	4L60E-HD2.....	Shift Kit, 4L60E (Hi-Performance & Heavy Duty/Sport Truck) 1993-Up (Transgo).....	1.....	4L60E-HD2
173.....	4L60E-3.....	Shift Kit, 4L60E (Full Race, Manual Shift) 1993-Up (Transgo).....	1.....	4L60E-3



700-R4, 4L60, 4L60E, 4L65E, 4L70E

ILL#	Part#		QTY	REF#
173.....	K77908APTS	Power Tow Kit, 4L60/65/70E (1-2 & 3-4 Super Servos, Accum Pist & Bonded VB Plate) 1996-2/05.....	1	Fairbanks
NI.....	46-MOD	Vacuum Pressure Control Kit, 4L60E 1993-Up (Transgo).....	1	46-MOD
NI.....	K700CS	Spring Kit, 700-R4/4L60E 3-4 Clutch (Transgo).....	1	7-CS

SEALING RINGS

175.....	K77903T	Ring Kit, 700-R4/4L60E Combo (Teflon) 1982-Up.....	1	TBA
176.....	65321	Ring, 700-R4/4L60E Pump Slide to Body (Metal).....	1	8634079
178.....	77301M	Ring, 700-R4 Turbine Shaft (Metal) 1982-91.....	4	TBA
178.....	77301T	Ring, 700-R4/4L60E Turbine Shaft (Scarf Cut, Teflon) 1982-Up.....	4	8642420
178.....	77305T	Ring, 700-R4/4L60E Turbine Shaft (Solid, Teflon) 1982-06.....	4	8667035
178.....	77301	Ring, 700-R4/4L60E Turbine Shaft (Stepped Cut, Teflon) 1982-06.....	4	TBA
179.....	65300T	Ring, 700-R4 Stator, Teflon (Scarf Cut) Blue Or White, 1982-93.....	2	8628055
179.....	77300	Ring, 4L60E Stator (Solid, Teflon) White With Red/Orange Speckles, 1993-06.....	2	8681292
191.....	65302T	Ring, 700-R4 Accumulator (Teflon) (Replaced By # 65128 Rubber).....	2	8634161
352.....	65128	Seal, 700-R4/4L60E 1-2 & 3-4 Accumulator (Rubber, Replaces Teflon Ring).....	2	8635568
193.....	65179	Ring, 700-R4 Intermediate Band Apply Pin (Teflon).....	2	8630120
194.....	77306	Ring, 700-R4/4L60E 2nd Apply Piston (Inner) 2.162" (Metal) 1982-Up.....	2	TBA
194.....	77306T	Ring, 700-R4/4L60E 2nd Apply Piston (Inner) 2.162" (Teflon).....	1	8642458
194.....	77306TA	Ring, 700-R4/4L60E 2nd Apply Piston (Inner) 1.231" (Teflon).....	1	TBA
194.....	77306TB	Ring, 700-R4/4L60E 2nd Apply Piston (Inner) 1.455" (Teflon).....	1	TBA
194.....	77306TC	Ring, 700-R4/4L60E 2nd Apply Piston (Inner) 2.639" (Metal) 1982-Up.....	1	TBA
194.....	77307T	Ring, 700-R4/4L60E 2nd Apply Piston (Inner) 2.639" (Teflon).....	1	8642459
194.....	77302T	Ring, 700-R4/4L60E 2nd Apply Piston (Inner) 1.642" (Teflon).....	1	8642084
365.....	K77903D	"D" Ring Kit, 700-R4/4L60E Servo Piston (Viton) (Replaces Teflon) 1982-03.....	1	TBA
195.....	77303T	Ring, 700-R4/4L60E 2nd Apply Piston (Outer) (Teflon).....	1	8642081
197.....	77304T	Ring, 700-R4/4L60E 4th Apply Piston (Outer) (Teflon).....	1	8642480

WASHERS & BEARINGS

200.....	K77907	Washer Kit, 700-R4/4L60E.....	1	TBA
201.....	K77907A	Bearing Kit, 700-R4/4L60E (Torrington).....	1	TBA
211.....	77400	Washer, 700-R4/4L60E Stator to Drum (.063" Thick).....	1	8642041
211.....	77400A	Washer, 700-R4/4L60E Stator to Drum (.135" Thick) (Thicker To Adjust Clearance).....	1	GDE223715
229.....	77409	Bearing, 700-R4/4L60E Stator to Input Drum.....	1	8642066
229.....	77409-15	Shim Kit, 700-R4/4L60E Stator (10 Per Kit) (Sonnax).....	1	77409-15
230.....	77403A	Washer, 700-R4/4L60E Input Drum 1.87-1.97mm (#67).....	1	8642067
230.....	77403B	Washer, 700-R4/4L60E Input Drum 2.04-2.14mm (#68).....	1	8642068
230.....	77403C	Washer, 700-R4/4L60E Input Drum 2.21-2.31mm (#69).....	1	8642069
230.....	77403D	Washer, 700-R4/4L60E Input Drum 2.38-2.48mm (#70).....	1	8642070
230.....	77403E	Washer, 700-R4/4L60E Input Drum 2.55-2.65mm (#71).....	1	8642071
230.....	77403F	Washer, 700-R4/4L60E Input Drum 2.72-2.82mm (#72).....	1	8642072
230.....	77403G	Washer, 700-R4/4L60E Input Drum 2.89-2.99mm (#73).....	1	8642073
230.....	77403H	Washer, 700-R4/4L60E Input Drum 3.06-3.16mm (#74).....	1	8642074
232.....	77405	Bearing, 700-R4/4L60E Input Drum to Sun Gear.....	1	8642162
235.....	77402A	Washer, 700-R4 Input Carrier to Race (Plastic) 1982-85.....	1	8642095
238.....	77406	Bearing, Front Planet To React Shaft 82-06 & Rear Hub To Case 82-Up (2.46" OD, No Lip).....	1-2	8642191
238.....	77406A	Bearing, Front Planet To React Shaft 01-06 & (2.55" OD, No Lip).....	1-2	24217327
238.....	77406B	Bearing, Front Planet (5-Pinion) To React Shaft (2.50" OD W/ Lip) 07-Up.....	1	24236092
241.....	77401	Washer, 700-R4/4L60E Reaction Sun Shell (Front) 1982-Up.....	1	8642202
241.....	77408	Bearing, 4L60E/4L65E Reaction Sun Shell (Front) 2002-Up.....	1	24217328
244.....	35406A	Washer, 700-R4/4L60E Sun Shell (Rear) 4 Flat Tabs (Plastic) 1982-Up.....	1	8642331
244.....	35406B	Washer, 700-R4/4L60E Sun Shell (Rear) 4 Round Tabs (Plastic) (Fits "The Beast" Shell Only).....	1	TBA
247.....	77404AA	Bearing, 700-R4/4L60E Front Planet to Front Sun Gear.....	1	TBA
250.....	77731-09	Bearing, 700-R4/4L60E Rear Planet to Sun Gr (Inside Rear Planet)(Must Be Disassembled).....	1	Sonnax
251.....	77407	Bearing, 700-R4/4L60E Rear Planet to Support.....	1	8642215
255.....	77406-10	Shim Kit, 700-R4/4L60E Rear (.010") 1982-Up (10 Per Kit) (Sonnax).....	1	77406-10
255.....	K35404	Shim Kit, 700-R4/4L60E Rear (7-PCS).....	1	TBA

GASKETS & RUBBER COMPONENTS

300.....	77500	Gasket, 700-R4/4L60E Pan, Cork.....	1	8642360
300.....	77500F	Gasket, 700-R4/4L60E Pan, Fiber.....	1	TBA
308.....	77529	Gasket, 700-R4 Accumulator Cover to Plate.....	1	8642129
309.....	13268A	Gasket, 700-R4 Pump Bolt Washer 1982-E86 (L1986-Up Uses 13268B O-Ring).....	7	8626281
309.....	13268B	O-Ring, 700-R4/4L60E/4L65E Pump Bolt, L86-Up (Also Input Sensor To Stator 07-Up).....	7	8654341
310.....	77531	Gasket, 700-R4 Pump 1982-E83.....	1	8642040
310.....	77532	Gasket, 700-R4/4L60E Pump L1983-Up.....	1	8654143
311.....	3877V	O-Ring, 700-R4/4L60E/4L65E Pump Body 1982-03.....	1	8654716
311.....	77151	Seal, 4L60E/4L65E Pump To Case "Wedge Seal" (Metal/Rubber) 2004-Up.....	1	24226315
313.....	65174	O-Ring, 700-R4/4L60E Pump Slide to Body.....	1	8634088

700-R4, 4L60, 4L60E, 4L65E, 4L70E

ILL#	Part#		QTY	REF#
314.....	65170	Seal, 700-R4/4L60E Pump Slide (Rubber).....	1.....	8631283
315.....	65180	Seal, 700-R4/4L60E Pump Slide (Teflon).....	1.....	8631877
317.....	100127	Gskt, 700-R4/4L60E Transf Case Adapter (For 208/241/242/247/249/231/129/119) (6 Bolt).....	1.....	TBA
317.....	100130	Gasket, 700-R4/4L60E Transfer Case Adapter (For 207/231/233/236) (5 Bolt).....	1.....	TBA
320.....	77527	Gasket, 700-R4 Valve Body (Upper) 1982-86.....	1.....	8647452
320.....	77527A	Gasket, 700-R4 Valve Body (Upper) 1987-Up.....	1.....	8681339
320.....	77527E	Gasket, 4L60E Valve Body (Upper) 1993-00.....	1.....	8681603
320.....	77527F	Gasket, 4L60E/4L65E/4L70E Valve Body (Upper) 2001-06.....	1.....	24211921
320.....	77527J	Gasket Assy, Upper & Lower Bonded To VB Plate, W/Screens, 2007-08.....	1.....	24241779
320.....	77527K	Gasket Assy, Upper & Lower Bonded To VB Plate, W/Screens, 2009-Up.....	1.....	24245346
321.....	77528	Gasket, 700-R4 Valve Body (Lower) 1982-86.....	1.....	8647064
321.....	77528A	Gasket, 700-R4 Valve Body (Lower) 1987-Up.....	1.....	8681351
321.....	77528E	Gasket, 4L60E Valve Body (Lower) 1993-00.....	1.....	8681606
321.....	77528F	Gasket, 4L60E/4L65E/4L70E Valve Body (Lower) 2001-06.....	1.....	24211920
330.....	77521	Lip Seal, 700-R4/4L60E 3-4 Clutch (Inner).....	1.....	8682137
331.....	77520	Lip Seal, 700-R4/4L60E 3-4 Clutch (Outer).....	1.....	8642138
332.....	77523A	Lip Seal, 700-R4/4L60E Forward Clutch (Inner).....	1.....	8673361
333.....	77522	Lip Seal, 700-R4/4L60E Forward Clutch (Outer).....	1.....	8642146
334.....	77504	O-Ring, 700-R4/4L60E Input Drum to Forward Piston.....	1.....	TBA
334.....	77519A	Lip Seal, 700-R4/4L60E Reverse Input (Inner).....	1.....	8682136
335.....	77518	O-Ring, 4L60/4L60E Reverse Input (Outer) 1982-86.....	1.....	8642057
335.....	77518A	Lip Seal, 4L60/4L60E Reverse Input (Outer) 1987-Up.....	1.....	8663073
338.....	3773	Lathe Cut Seal, 700-R4/4L60E Low/Reverse Clutch (Outer).....	1.....	3812830
339.....	3774	Lathe Cut Seal, 700-R4/4L60E Low/Reverse Clutch (Outer).....	1.....	3812831
339.....	13536	Lathe Cut Seal, 700-R4/4L60E Low/Reverse Clutch (Center).....	1.....	8637772
340.....	77525A	Lip Seal, 700-R4/4L60E Overrun Clutch (Inner).....	1.....	8673363
341.....	77524	Lip Seal, 700-R4/4L60E Overrun Clutch (Outer).....	1.....	8642151
345.....	13515	O-Ring, 700-R4 Governor Cover 1982-Up.....	1.....	TBA
347.....	3410	O-Ring, 700-R4 Case Connector 1982-91 (Use 3410).....	1.....	TBA
347.....	3410A	O-Ring, 4L60E Case Connector 1992-Up.....	1.....	TBA
348.....	3896	O-Ring, 700-R4/4L60E Case to Extension Housing.....	1.....	1358899
348.....	3896A	O-Ring, 4L60E Extension Housing (W/2 Piece Case) 1997-06.....	1.....	24208660
352.....	77552A	Lathe Cut Seal, 4L60E Forward Clutch Accumulator Piston 1993-06.....	1.....	8680653
352.....	65128	Seal, 700-R4/4L60E 1-2 & 3-4 Accumulator (Rubber, Replaces Teflon Ring).....	2.....	8635568
365.....	K77903D	D-Ring Kit, 700-R4/4L60E Servo 1986-Up (Viton) Replaces Teflon.....	1.....	TBA
366.....	77512	O-Ring, 700-R4 Inner Servo Piston (Donut)(Red Or Green) 1982-Up.....	1.....	8642112
366A.....	77512A	O-Ring, 700-R4/4L60E, Outer, Servo Cover (Outer) (Blue) 1984-Up.....	1.....	8647351
366.....	77311-03SK	O-Ring Kit, 700-R4/4L60E Servo (For S74902H) (Sonnax).....	1.....	77311-03SK
336.....	3410	O-Ring, 700-R4 Case Connector 1982-91 (Also Speed-O Sleeve, Inner).....	1-2.....	10054241
369.....	77553A	O-Ring, 4L60E Speed Sensor 1996-Up.....	1.....	10456194
369.....	13583	O-Ring, 700-R4/4L60E Speed-O Housing (Outer, 1 7/8" OD) 1982-95.....	1.....	25501478
371.....	3292	Boot, 700-R4/4L60E Filler Tube, 1982-Up.....	1.....	1259475
373.....	3566	O-Ring, 700-R4 Pump Cover Screen.....	1.....	TBA
373.....	13582	Boot, 700-R4 Detent Cable.....	1.....	25518260
374.....	13538	O-Ring, 700-R4/4L60E Output Shaft Yoke Sleeve To Yoke 1982-Up.....	1.....	3151052
378.....	77554A	O-Ring, 4L60E Cooler Line Fitting (Takes 2).....	2.....	1993012
379.....	77547	Seal, 700-R4/4L60E Filter 1982-92.....	1.....	8657767
379.....	77547A	Seal, 4L60E Filter 1993-Up.....	1.....	TBA
379.....	3566	O-Ring, 700-R4 Pump Cover Screen (Use 54373A).....	1.....	8642581
380.....	13503	O-Ring, 700-R4/4L60E Turbine/Input Shaft (W/ Pilot Up Thru 1997)(Small, V-8) 1982-97.....	1.....	8630049
380.....	13503A	O-Ring, 700-R4/4L60E Turbine/Input Shaft (Goes Behind Splines) (Small, 4 & 6 Cyl Type).....	1.....	TBA
380.....	13503AA	O-Ring, 4L60E/4L65E Input Shaft, Teflon Coated, All 1983-06.....	1.....	8662686
380.....	56282	O-Ring, 700-R4/4L60E Turbine/Input Shaft (Camaro, Firebird V-8) 1998-06.....	1.....	24212987
NI.....	77533	Gasket, 4L60E/4L65E, 1-2 Accumulator Housing, 2004-Up.....	1.....	24211603
NI.....	13268B	O-Ring, Input Sensor To Stator, 4L60E/4L65E, 2007-Up.....	1.....	8654341
TECHNICAL MANUALS				
400.....	TM700R4	Technical Manual, 700-R4, 1982-86.....	1.....	THM700R4
400.....	TM700R4UD	Technical Manual, 700-R4 1987-91 Supplement.....	1.....	700TRM-U1
400.....	TM4L60	Technical Manual, 700-R4 1987-93.....	1.....	700R4 87-93
400.....	TM4L60-E	Technical Manual, 4L60E, 1993-Up.....	1.....	THM4L60-E
400.....	TM4L60-EUD	Technical Manual, 4L60E / 4L65E Update.....	1.....	4L60E UP
400.....	TM4L68CODE	Diagnostic Code Book, 4L60E / 65E / 70E 1993-Up.....	1.....	TBA
ELECTRICAL COMPONENTS				
410.....	77947	Switch, 4L60/65E MLPS/PRNDL (4 & 7 Pin Connectors) 1995-03 (Black Plastic) ACD#D2263C.....	1.....	24229422
410.....	77947A	Switch, 4L60E/65E/70E MPLS/PRNDL (11-Pin Conn) External Des, 2004-08 ACD#D2257C.....	1.....	24221125
410.....	77947B	Switch, 4L60E/65E/70E MPLS/PRNDL (IMS) Internal Mode Des, 2009-Up.....	1.....	24248867



700-R4, 4L60, 4L60E, 4L65E, 4L70E

ILL#	Part#		QTY	REF#
NI.....	77971	Repair Kit, 4L60E/4L65E Park / Neutral Switch 7-Wire 1995-Up.....	1	15305887
NI.....	77972	Repair Kit, 4L60E/4L65E Park / Neutral Switch 4-Wire 1995-Up.....	1	15305925
NI.....	K77971R	Repair Kit, GM Universal Park / Neut Switch Includes 7 & 4-Pin Harness, 1995-Up (Rostra).....	1	350-0077
NI.....	77973	Repair Kit, Park / Neut Switch Harness, For 11-Pin, 1-Conn Type, 2004-08 (Rostra).....	1	350-0096
411.....	77946	Switch, 700-R4 4-3 Pulse (2 Prong) (on Valve Body).....	1	8642346
411.....	65618	Switch, 700-R4 4th Clutch Pressure Switch.....	1	8683502
411.....	77948	Switch, 700-R4 Torque Converter Clutch Signal (1 Prong).....	1	8642473
416.....	K013	Pressure Switch Kit, 700-R4 Lock-Up in 4th (External) W/Wiring.....	1	TBA
418.....	K34326U	Solenoid, 4L60E Pulse Width Modulated (3-2 Down Shift) (Teckpak) 1992-95.....	1	K34326U
418.....	77942	Solenoid, 4L60E 3-2 Downshift 92-95, 4L60E PWM, 92-Up.....	1	24227792
418.....	77926	Solenoid, 4L60E (On/Off), 3-2 Down Shift White Conn, 1996-Up.....	1	24212327
420.....	MS4L60E	Solenoid Master Kit, 4L60E All Solenoids (6ea) W/Out Harness 1993-95 Teckpak.....	1	Teckpak
420.....	MS4L60EA	Solenoid Master Kit, 4L60E All Solenoids (6ea) W/Out Harness 1996-Up Teckpak.....	1	Teckpak
420.....	MS4L60EH	Solenoid Master Kit, 4L60E 1993-95 (Contains: 1 Lock-Up W/ Wire Harn, 1 Force Motor, 1 3-2 Down Shift, 2 Shift & 1 Manifold Pressure Switch).....	1	Teckpak
420.....	MS4L60E96H	Solenoid Kit, 4L60E 1996-Up (Contains 1 Lock-Up W/Wire Harness, 1 Force Motor, 3-2 Down Shift On/Off, 1-Torque Converter Clutch PWM, 2-Shift & 1-Manifold Press Switch, Teckpak.....	1	Teckpak
420.....	K77957A	Solenoid Master Kit, 4L60E 1993-94 (With Wire Harness) Rostra.....	1	52-9015
420.....	K77957AR	Solenoid Kit, 4L60E 1995 ONLY (With Wire Harness) Rostra.....	1	52-9016
420.....	K77975BR	Solenoid Master Kit, 4L60E 1996-Up (With Wire Harness) Rostra.....	1	52-9017
421.....	77945	Solenoid, 4L60E (A) 1-2 & (B) 2-3 Shift (OEM) 1993-Up.....	2	24230298
421.....	K84825U	Solenoid, 4L60E (A) 1-2 & (B) 2-3 Shift Universal Style(Teckpak) 1993-Up.....	2	K84825U
421.....	77945R	Solenoid, 4L60E (A) 1-2 & (B) 2-3 Shift Universal Style(Rostra) 1993-Up.....	2	52-0348
425.....	K77929R	Solenoid, 700-R4/4L60E TCC Universal Style Rostra 1982-Up.....	1	52-0203
425.....	K77929U	Solenoid, 700-R4/4L60E TCC Universal Style Teckpak 1982-Up.....	1	K77929U
425.....	77996	Solenoid, 4L60E TCC Anti-Bleed Rostra 1993-Up.....	1	52-0322
425.....	77949N	Sol, TCC W/ Internal Harn, 700-R4/4L60 OE Style, 1982-92 (Rostra).....	1	350-0039
425.....	77995	Sol, TCC W/ Internal Harn, 4L60E/4L65E (13 Prong Conn) 1993-02 (Rostra).....	1	350-0020
425.....	77995A	Sol, TCC W/ Internal Harn, 4L60E/4L65E Anti-Bleed TCC (13 Prong Conn) 1993-02 (Rostra).....	1	350-0025
425.....	77929H	Sol, TCC W/ Internal Harn, 4L60E/4L65E (13 Prong Conn) 1993-02 (Teckpak).....	1	K77929H
425.....	77995BR	Sol, TCC W/ Internal Harn, 4L60E/4L65E (For Units W/ NO ISS On Stator) 2003-Up.....	1	350-0061
425.....	77995C	Sol, TCC W/ Internal Harn, 4L60E/4L65E (For Units W/ ISS On Stator) 2006-08 (OE).....	1	24234121
425.....	77995CA	Sol, TCC W/ Internal Harn, 4L60E/4L65E (For Units W/ ISS On Stator) 2006-Up (Rostra).....	1	350-0078
425.....	77995D	Sol, TCC W/ Internal Harn, 4L60E/4L65E (Internal Mode Des) 2009-Up.....	1	24237980
425.....	77929	Solenoid, 700-R4 Torque Converter Clutch Type 2 (Yellow).....	1	8654122
425.....	77930	Solenoid, 700-R4 Torque Converter Clutch Type 4 (Red).....	1	8654124
425.....	77931	Solenoid, 700-R4 Torque Converter Clutch Type 2 (Black).....	1	8654123
425.....	77932	Solenoid, 700-R4 Torque Converter Clutch Type 1 (White).....	1	8654121
425.....	77934	Solenoid, 700-R4 Torque Converter Clutch Type 9 (orange).....	1	8654129
425.....	77935	Solenoid, 700-R4 Torque Converter Clutch Type 6 (Dark Green).....	1	8654126
425.....	77935A	Solenoid, 700-R4 Torque Converter Clutch Type 5 (Blue).....	1	8654125
425.....	77935B	Solenoid, 700-R4 Torque Converter Clutch Type 10 (Brown).....	1	8654130
425.....	77939	Solenoid, 700-R4 Torque Converter Clutch Type 15 (Dark Blue).....	1	8654415
442.....	77942-01K	Snout W/O-ring, 700-R4/4L60E TCC Solenoid (Aluminum) Up To 1996 (Sonnax).....	1	77942-01K
442.....	77942-02K	Snout W/O-ring, 4L60E/4L65E TCC Sol. W/ Anti-Drainback Valve 1997-Up (Sonnax).....	1	77942-02K
443.....	46-MOD	Vacuum Pressure Control Kit, 4L60E 1993-Up.....	1	46-MOD
435.....	77985	Solenoid, 4L60E Variable Force Motor 1993 only.....	1	8683434
435.....	34605A	Solenoid, EPC 4L60E Press Control (Force Motor) (2 Flat Blades On End Of Sol) 1993-02.....	1	24220158
435.....	34605C	Solenoid, EPC 4L60/65E Pressure Control (Force Motor) Black Conn 2003-Up.....	1	24230632
435.....	4L6-SOL	Repair Kit, 4L60E (EPC / Force Motor Sol) 1992-02 (W/ Tool Kit) (Fixes 4 Solenoids) Transgo.....	1	4L6-SOL-KIT
435.....	4L6-SOL-4	Repair Kit Refills (4) 4L60E (EPC / Force Motor Sol) 1992-02 (W/Out Tool Kit) Transgo.....	1	4L6-SOL-4
436.....	77960	Sensor, TH700/4L60/4L60E VSS Output Speed (Large Hole 2" OD) Up To 1995.....	1	8673299
436.....	77960A	Sensor, 4L60E VSS Output Speed (Small Hole 1" OD) 1996-Up.....	1	10456520
436.....	77960C	Sensor, TH700/4L60 Corvette VSS Output Speed, 1982-Up.....	1	10456089
436.....	100958G	Speed Sensor, 4L60E/65E/70E, Output, On Transfer Case (NP126/NP226) 1999-Up.....	1	12376520
436.....	100958GA	Speed Sensor, 4L60E/65E/70E, Output, On Transfer Case (NP233/NP241/NP243) 1999-Up.....	1	15547452
436.....	34829	Repair Kit, 4L60E (Repairs The 2 Pin VSS Harness Only).....	1	350-0056
437.....	77949M	Switch, 700-R4 Temperature Switch.....	1	8673634
438.....	77952AA	Sensor, 4L60E/4L65E ISS (Input Speed) (Bolts To Stator, 3 Prong Conn) 2005-Up.....	1	24244544
442.....	77943	Switch, 4L60E Manifold Pressure 1993-Up.....	1	24219581
442.....	77943A	Switch, 4L60E Manifold Press, W/ Plastic Debris Shield (Prevents Code P1810) 93-Up.....	1	24215111
442.....	K052	Universal Adjustment Vacuum Switch, 700-R4 (1" to 6" Of Vacuum) (Superior).....	1	TBA
442.....	K058	Universal Adjustment Vacuum Switch, 700-R4 (6" to 22" Of Vacuum) (Superior).....	1	TBA
444.....	84983	Connector, 700-R4 Case 4-Prong **Replaces 2 & 3 Prong**.....	1	8662395
444.....	77982	Connector, 700-R4 Case (2 Prong).....	1	TBA
444.....	77983	Connector, 700-R4 Case (3 Prong).....	1	8634383
445.....	77986	Wire Harness, (Some 700-R4) External (2 Wire).....	1	TBA
445.....	77986A	Wire Harness, 700-R4 External (3 Wire).....	1	12085533

700-R4, 4L60, 4L60E, 4L65E, 4L70E

ILL#	Part#		QTY	REF#
445.....	77994AA.....	Repair Kit, 4L60E External Wire Harness (12 Pin Connector) 1992-95.....	1.....	TBA
445.....	77994.....	Repair Kit, 4L60E External Wire Harness (13 Pin Female Conn) 1993-Up Rostra.....	1.....	350-0014
445.....	77994ER.....	Repair Kit / Test Harness, 4L60E/65E/70E External Harness (20 Pin) 1993-Up Rostra.....	1.....	350-0083
447.....	RECAL-GM.....	Recalibrator, GM Electronic Speedometer.....	1.....	TBA
MISCELLANEOUS COMPONENTS				
475.....	77578.....	Seal, 700-R4 / 4L60 Input Housing to Output Shaft (Plastic) 1982-91.....	1.....	8642178
475.....	77578A.....	Seal, 4L60 / 4L60E / 4L65E, Input Housing to Output Shaft (Viton / Rubber) 1992-Up.....	1.....	8677268
NI.....	77734.....	Ball & Capsule, 700-R4/4L60E Input Shaft 245mm 1983-Up.....	1.....	8663707
NI.....	77734B.....	Ball & Capsule, 700-R4/4L60E Input Shaft 298mm 1983-Up.....	1.....	8685839
480C.....	77978.....	Ball & Capsule, 700-R4/4L60E 3-4 Accumulator (in Case, Under Valve Body) 1987-Up.....	1.....	8634400
448.....	77701-06.....	Ball & Capsule, 700-R4/4L60E 3rd Accum (Improve 2-3 Shift Feel) (In Case Under VB.....	1.....	Sonnax
480.....	77890.....	Ball & Capsule, 700-R4/4L60E (In Case Under Low/Reverse Piston) 1988-Up.....	1.....	8663890
448.....	77761C-10.....	Orifice Plug, 700-R4/4L60E Reverse Clutch Piston Capsule (Pack of 10ea) Teckpak.....	1.....	77761
482.....	77898.....	Ball & Capsule, 700-R4/4L60E Input Drum 1987-Up (Fits Under Piston).....	1.....	24208262
482.....	K070.....	Ball & Capsule, 700-R4/4L60E (With Spring) Input Drum 1987-Up (Fits Under Piston).....	1.....	K070
483.....	65168.....	Cup Plug, 700-R4/4L60E Park Pawl Shaft.....	1.....	8620318
484.....	77831.....	Orifice Plug, 4L60E Torque Converter Clutch (in Stator) 1996-Up (Teckpak).....	1.....	77831
487.....	30130.....	GM E-Clips.....	1.....	9431762
487.....	35800A.....	Grommet, GM Linkage (Round) Plastic.....	1.....	TBA
487.....	65800.....	Grommet, GM Linkage (Round) Black Rubber.....	1.....	TBA
487.....	30136.....	GM Hitch Pins.....	1.....	TBA
487.....	30170.....	Plastic T (3/16").....	1.....	TBA
487.....	30172A.....	Splicer, 1/4" Tee.....	1.....	TBA
489.....	K35803U.....	GM Universal Dust Cover (Teckpak).....	1.....	TBA
490.....	35910.....	Vent, 700-R4/4L60E Case, Plastic 1982-91.....	1.....	8633408
490.....	35910AA.....	Vent, 4L60E Case (Metal) 1992-Up.....	1.....	24202440
494.....	3999.....	Filler Tube Repair End Fitz.....	1.....	TBA
494.....	K77999U.....	Filler Tube & Dip Stick, 700-R4 (Teckpak).....	1.....	TBA
495.....	77717CL.....	Filter Clip, 700-R4 Holds Filter in Place 1987-Up.....	1.....	8647298
449.....	K65940U.....	Detent Cable, 700-R4 Universal.....	1.....	TBA
497.....	35955CE.....	Detent Cable End Upper, 700-R4 "Teardrop" Style Connector GM 1976-Up Teckpak.....	1.....	TBA
449.....	AS1-01K.....	T V Cable Corrector Kit, 700-R4 (5 Per Kit) (Sonnax).....	1.....	AS1-01K
497.....	K77978.....	Detent Cable, 700-R4 (Overall Length 45").....	1.....	TBA
497.....	K77909U.....	Repair End Detent, Large GM- 700-R4, 125C, 200/4R, 440-T4, 325/4L 1980-Up.....	1.....	Teckpak
497.....	77872-02K.....	TV Cable Repair Kit, 4L60E, GM- 700-R4, 125C, 200/4R, 440-T4, 325/4L (Sonnax).....	1.....	77872-02K
497.....	AS3-03K.....	Linkage Plate, TV Bracket For Edelbrock Carburetor (Sonnax).....	1.....	AS3-03K
497.....	AS2-02K.....	Linkage Plate, TV Bracket For Holley Carburetor (Sonnax).....	1.....	AS2-02K
PUMPS				
FOR 1-PC CASE.....				
500.....	77912.....	Pump, 700-R4, 27 Spline, Small Input Shaft (.900") 1982-E84.....	1.....	TBA
500.....	77914.....	Pump, 700-R4, 30 Spline Stator, Large Input Shaft (1.00") Non-Aux Valve Body, 1984-3/87.....	1.....	TBA
500.....	77914A.....	Pump, 700-R4, 30 Spline, Aux Valve Body, 4/1987-92.....	1.....	TBA
500.....	77914B.....	Pump, 4L60E, Non-PWM, 1992-95.....	1.....	TBA
500.....	77914C.....	Pump, 4L60E, PWM, 1995-96.....	1.....	TBA
FOR 2-PC CASE, PWM, W/Pump O-Ring.....				
500.....	77914D.....	Pump, 4L60E, 6-7/8" Stator Tube, .016" O-Ring Surface, 1997-00.....	1.....	TBA
500.....	77914G.....	Pump, 4L60E, 7-3/8" Stator Tube, .016" O-Ring Surface, 1997-00.....	1.....	TBA
500.....	77914GB.....	Pump, 4L60E/4L65E, 6-7/8" Stator Tube, .100" O-Ring Surface, 2000-03.....	1.....	TBA
500.....	77914GC.....	Pump, 4L60E/4L65E, 7-3/8" Stator Tube, .100" O-Ring Surface, 2000-03.....	1.....	TBA
FOR 2-PC CASE, PWM, W/Wedge Pump Seal.....				
500.....	77914GD.....	Pump, 4L60E/4L65E, 6-7/8" Stator Tube, 2004.....	1.....	TBA
500.....	77914GE.....	Pump, 4L60E/4L65E, 7-3/8" Stator Tube, 2004.....	1.....	TBA
500.....	77914H.....	Pump, 4L60E/4L65E/4L70E, 6-7/8" Stator Tube, W/Hole Drilled For ISS, 2005-06.....	1.....	TBA
500.....	77914HA.....	Pump, 4L60E/4L65E/4L70E, 7-3/8" Stator Tube, W/Hole Drilled For ISS 2005-06.....	1.....	TBA
500.....	77914I.....	Pump, 4L60E/4L65E/4L70E, 7-3/8" Stator Tube, Stator Has ISS 2005-Up.....	1.....	TBA
500.....	77914J.....	Pump, 4L60E/4L65E/4L70E, 6-7/8" Stator Tube, Stator Has ISS 2005-Up.....	1.....	TBA
6-7/8" Stator Tube Uses B29 Or B24 Converter / 7-3/8" Stator Tube Uses B85 Converter				
NI.....	K033.....	Bell Housing Adapter Inserts, 4L60E (Superior) Bolt On Pump (Allows Use Of Earlier Pump).....	1.....	K033
NI.....	77620J.....	Plug, ISS Sensor Hole, For ISS Design Pumps But Do Not Use ISS Sensor, 2005-Up.....	1.....	24234175
PUMP COMPONENTS				
089.....	77991.....	Retainer, 700-R4/4L60E (Front Seal Lock) (Metal) 1982-Up.....	1.....	8654491
176.....	65321.....	Ring, 700-R4/4L60E Pump Slide to Body (Metal).....	1.....	8634079
309.....	13268A.....	Gasket, 700-R4 Pump Bolt Washer 1982-E86.....	7.....	3884683
309.....	13268B.....	O-Ring, 700-R4/4L60E/4L65E Pump Bolt, L86-Up.....	7.....	8654341
313.....	65174.....	O-Ring, 700-R4/4L60E Pump Slide.....	1.....	TBA



700-R4, 4L60, 4L60E, 4L65E, 4L70E

ILL#	Part#		QTY	REF#
314	65170	Seal, 700-R4/4L60E Pump Slide (Rubber)	1	8631283
315	65180	Seal, 700-R4/4L60E Pump Slide (Teflon)	1	8631877
507	77805-K	Valve, 700-R4/4L60E NON-PWM Torque Converter Clutch Apply Valve (Sonnax)	1	TBA
507	8634399	Spring, 700-R4 Lock-Up Converter Clutch Valve (Outer)	1	8634399
507	8634378	Spring, 700-R4 Lock-Up Converter Clutch Valve (Inner) (Yellow)	1	8634378
507	77805EK	Valve, 4L60E W/ PWM & 4L65E Torque Converter Clutch Apply Valve (Sonnax)	1	TBA
507	77805-S-25	Seal, 4L60E TCC Apply Valve (Teflon Rings) For 77805-K & 77805-EK 25ea Per Pack	1	TBA
507	K042	Valve Kit, 4L60E PWM TCC Apply (Superior, Power Valve)	1	TBA
507	65918	Pressure Regulator Valve, 700-R4 (W/2 Flats) 1982-91	1	8684048
507	77917-06	Pressure Regulator Valve, 700-R4 (Oversize) (Use With 77917-TL) (Sonnax)	1	TBA
507	77917-07	Pressure Regulator Valve, 4L60E/4L65E (Oversized) (Uses 77917-TL) 1993-Up (Sonnax)	1	8684049
507	77917-TL	Reamer & Guide, 700-R4/4L60E Oversize Pressure Regulator Valve	1	TBA
507	77695	Spring, 700-R4 Pressure Regulator	1	8634490
507	77696	Spring, 700-R4 Pressure Regulator (1.94" Long, Pink)	1	8642751
507	77697	Spring, 4L60E Pressure Regulator (Outer) 1993-Up	1	8680732
507	77698	Spring, 4L60E Pressure Regulator (Inner) 1993-Up	1	TBA
507	SC4L60	Sure Cure Kit, 700-R4/4L60 (Sonnax)	1	TBA
507	SC4L60E	Sure Cure Kit, 4L60E (PWM) (Sonnax) (Must Use 77754-R2, 77754-TL & 77917-TL)	1	TBA
507	77754-R2	Reamer, 4L60E TCC Regulator (For SC4L60E)	1	TBA
507	77754TL	Reamer, 4L60E (Sonnax) (For SC4L60E)	1	TBA
507	77917TL	Reamer & Guide, 700-R4/4L60E Oversize Press Reg Valve (Use With SC4L60 and SC4L60E)	1	TBA
507	K77898	Valve & Bushing Assembly, 700-R4/4L60 Reverse Boost "O-Ring Style" Sonnax	1	8642921
507	K77898A	Valve & Bushing Assembly, 700-R4/4L60 Reverse Boost "Factory Style" Sonnax	1	8648958
507	K020	Valve & Bushing Assembly, 700-R4 Reverse Boost (.433" OD Large & .369" OD Small Land)	1	K020
507	K77896	Valve & Sleeve Assembly, 700-R4 T.V. Boost (.471" Diameter Valve)	1	8634940
507	77917-471	Valve & Sleeve Assembly, 700-R4 T.V. Boost (.471" OD) (Sonnax) (O-Ring Type)	1	TBA
507	77917-03K	Valve & Sleeve Assembly, 700-R4 T.V. Boost (.471" OD) (Sonnax) (Factory Style)	1	TBA
507	77917-02K	Valve & Sleeve Assembly, 700-R4 T.V. Boost (.423" OD) (Sonnax) (Factory Style)	1	TBA
507	77917-01K	Valve & Sleeve Assembly, 700-R4 T.V. Boost (.423" Diameter Valve) (Sonnax)	1	TBA
507	77917-04K	Valve & Sleeve Assembly, 700-R4 T.V. Boost (.500" OD) (Sonnax) (Factory Style)	1	TBA
507	77917-500	Valve & Sleeve Assembly, 700-R4 T.V. Boost (.500" OD) (Sonnax) (O-Ring Type)	1	TBA
507	K77897	Valve & Sleeve, 4L60E TV/Reverse Boost (.500" OD) 1993-Up	1	TBA
507	77805-S-25	O-Rings, For 77917 Series Valves (25 Per Pack) (Sonnax)	1	TBA
507	77898E-K	Valve & Sleeve, Rev Boost, Early Pump, 4L60E/65E/70E .490" Dia Oversize, O-Ring Style	1	Sonnax
507	77898E-4K	Valve & Sleeve, Rev Boost, Early Pump, 4L60E/65E/70E .470" Dia OE Size, O-Ring Style	1	Sonnax
507	77898E-3K	Valve & Sleeve, Rev Boost, Early Pump, 4L60E/65E/70E .490" Dia Oversize, Factory Style	1	Sonnax
507	77898E-6K	Valve & Sleeve, Rev Boost, Early Pump, 4L60E/65E/70E .470" Dia OE Size, Factory Style	1	Sonnax
507	4L60E-LB1	Line Boost Kit, 4L60E/65E/70E, Early Pump "Long", Valve(1.907") Sleeve, Spring, 2-O-Rings	1	Sonnax
507	4L60E-LB2	Line Boost Kit, 4L60E/65E/70E, Late Pump "Short", Valve(1.810") Sleeve, Spring, 2-O-Rings	1	Sonnax
507	77898H	Valve & Sleeve, Reverse Boost, 4L60E/65E/70E, 1st/Early Design Pump, OE	1	24224511
507	77898J	Valve & Sleeve, Reverse Boost, 4L60E/65E/70E, 2nd/Late Design Pump, OE	1	24244599
507	4L60E-BOOST	Valve & Sleeve, 4L60E TV/Reverse Boost (.500" OD) Fits Early-Long & Late-Short (Transgo)	1	4L6B00ST
507	4L60E-BOOSTA	Valve & Sleeve, 4L60E TV/Reverse Boost (.472" OD) Fits Early-Long & Late-Short (Transgo)	1	BOOST-472
507	77898E-7K	Valve & Sleeve Assy, 4L60E/4L65E TV/Rev Boost (.490" OD) (For ISS Type Stator) 2005-Up	1	TBA
510	77916A	Body, 700-R4 (Cast # 380) 1982-E84	1	8649950
510	77916B	Body, 700-R4/4L60E (Cast # 132, 303, 732, 951) L1984-94	1	8649964
510	77916C	Body, 4L60E (W/1 Piece Case) (Cast # 073, 836, 951) 1995-96 (Can Use 77916F)	1	TBA
510	77916F	Body, 4L60E (W/2 Piece Case) (Cast # 073) L1995-96	1	24204797
510	77916D	Body, 4L60E (W/ Piece Case W/PWM) L1995-97	1	TBA
510	77916HA	Body, 4L60E/65E (2-Pc Case) (13 Vane) 1997-9/02 (Cast#073/ 555) O-Ring Surface .160"	1	TBA
510	77916HB	Body, 4L60E/65E (2 Pc Case) (13 Vane) 9/02-04 (Cast# 073 / 555) O-Ring Surface .100"	1	TBA
510	77916HC	Body, 4L60E/4L65E (2 PC Case) (13 Vane) 2004-Up (Cast# 073) Does Not Use Outer O-Ring	1	TBA
510	77916HE	Body, 4L60E/4L65E(2 PC Case)(Hi Volume) 4/04-Up (Smaller Rotor & Offset Outer Slide)	1	TBA
510	77915	Stator, 700-R4 (Small Shaft) (Cast # 031 or 025) 1982-E84	1	TBA
520	77917A	Stator, 700-R4 (Large Shaft) (Non Auxiliary) (Cast # 304, 570) L1984-3/87	1	8647968
520	77918A	Stator, 700-R4 (Auxiliary) (Cast # 570, 596, 612, 828) 3/1987-Up	1	8647984
520	77918B	Stator, 4L60E (Non-Pulse Width Modulated) (Cast # 101, 596, 612) 1992-95	1	TBA
520	77918F	Stator, 4L60E (Cast # 504, 838) L1995-96	1	TBA
520	77918D	Stator, 4L60E/4L65E (Cast # 611 or 705) (6 7/8" Long Tube) Less Valves 1997-2004	1	24209050
520	77918G	Stator, 4L60E/4L65E (Cast # 611 or 705) (7 3/8" Long Tube) Less Valves 1997-2004	1	TBA
520	77918GA	Stator, 4L60E/4L65E (Cast # 075 or 672) (6 7/8" Tube) Less Valves (No ISS) 2005-06	1	TBA
520	77918GB	Stator, 4L60E/4L65E (Cast # 075 or 672) (7 3/8" Tube) Less Valves (No ISS) 2005-06	1	TBA
520	77918GC	Stator, 4L60E/4L65E/4L70E (Cast# 075, 672) (6 7/8" Tube) Less Valves (W/ ISS) 2005-Up	1	TBA
520	77918GD	Stator, 4L60E/4L65E/4L70E (Cast # 075 or 672) (7 3/8" Tube) Less V/lvs (W/ ISS) 05-Up	1	TBA
529	77918	Stator Shaft / Support, 700-R4, 1982-86	1	TBA
529	77918S	Stator Shaft / Support, 700-R4/4L60/4L60E, 298mm, 1987-98	1	8642035
529	77918SK	Stator Shaft / Supp, 4L60/4L60E, 1982-04, 245mm Or 298mm Conv(6-7/8") (Non Reluctor Type)	1	Sonnax
		Universal, Includes 3-Bushings (1-Rear Wide, 1-Front Early & 1-Front Late)		

700-R4, 4L60, 4L60E, 4L65E, 4L70E

ILL#	Part#		QTY	REF#
529.....	77918S-1K.....	Stator Shaft / Support, 4L60E (1999-04) / 4L65E (2001-04), 280mm Or 300mm (Universal) (7-3/8") (Non Reluctor Type) Includes Front & Rear Bushings Installed	1.....	Sonnax
529.....	77918S-08K.....	Stator Shaft / Support, 4L60E 2004-Up, 298mm (Universal) (6-7/8") (Reluctor Type) Includes Front & Rear Bushings Installed	1.....	Sonnax
529.....	77918S-09K.....	Stator Shaft / Support, 4L60E/4L65E/4L70E 2004-Up, 280mm Or 300mm (Universal) (7-3/8") (Reluctor Type) Includes Front & Rear Bushings Installed	1.....	Sonnax
531.....	K65927A.....	Rotor Kit, 10 Vane (Rotor, Slide, Vanes, Guide, Vane Rings) 1982-96	1.....	8649951
531.....	K65927B.....	Rotor Kit, 13 Vane (Rotor, Slide, Vanes, Guide, Vane Rings) 1997-Up	1.....	24219538
532.....	65927.....	Rotor, 700-R4 (7 Vane).....	1.....	TBA
532.....	65927A.....	Rotor, 700-R4/4L60E (10 Vane) 1982-96	1.....	TBA
532.....	65927B.....	Rotor, 4L60E (13 Vane) 1997-Up	1.....	24208568
533.....	75926.....	Vane, 700-R4/4L60E 1982-98	7-13.....	8631280
533.....	K77910.....	Vane & Ring Kit, 700-R4 (7 Vane).....	1.....	TBA
533.....	K77910A.....	Vane & Ring Kit, 700-R4/4L60E (10 Vane) 1982-96.....	1.....	TBA
533.....	K77910B.....	Vane & Ring Kit, 4L60E (13 Vane) 1997-Up.....	1.....	TBA
534.....	65928.....	Pump Slide, 700-R4/4L60E 1982-Up	1.....	8634082
535.....	65797.....	Pivot Pin, 700-R4/4L60E Pump Slide 1982-Up	1.....	TBA
537.....	77723.....	Spring, 700-R4/4L60E Pump Slide (Inner) 1982-Up	1.....	8639562
536.....	77722.....	Spring, 700-R4/4L60E Pump Slide (Outer) 1982-Up	1.....	8639563
536.....	77722K.....	Spring Set, 700/4L60 Pump Slide (Inner & Outer) 1982-Up.....	1.....	TBA
536.....	77722A.....	Spring, 4L60E/4L65E Pump Slide (Conical) Replaces Inner & Outer 1997-Up	1.....	24231039
536.....	77722-01K.....	Spring, 4L60/4L65 Pump Slide (Hi-RPM) Replaces Inner & Outer (5/Bag) 1982-Up.....	1.....	Sonnax
536.....	77917-RV.....	Shim, 700-R4/4L60E Pump Slide (10 Per Bag) (Use With 77722-01K Springs) (Sonnax)	1.....	TBA
538.....	65925S.....	Ring, 700-R4/4L60E Pump Rotor to Vane (Black) 1982-Up All	2.....	24201144
538.....	K77877.....	Pump Ring Kit, NoYoYo, 700-R4/4L60E 1982-Up (Transgo)	1.....	700-PK
538.....	K77877R.....	Pump Ring Kit, NoYoYo, 700-R4/4L60E (Hi-Performance) 1982-Up (Transgo)	1.....	700PKH
538.....	K77877ES.....	Pump Ring/Spring Kit, 4L60E (2 Vane Rings, Inner & Outer Slide Springs, & PR Spring) 93-Up	1.....	K77878
538.....	K77877S.....	Ring & Spring Kit, 700-R4 (2 Vane Rings, Inner & Outer Slide Springs & PR Spring 1982-92	1.....	K77877
539.....	65929.....	Rotor Guide, 700-R4 (7 Vane).....	1.....	8654733
539.....	65929A.....	Rotor Guide, 700-R4/4L60E (10 Vane) 1982-96	1.....	8654734
539.....	65929B.....	Rotor Guide, 4L60E Pump (13 Vane) 1997-Up	1.....	24205410
540.....	65798.....	Spring, 700-R4/4L60E Under Pivot Pin	1.....	TBA
547.....	77775B.....	Apply Ring, 700-R4/4L60E 3-4 Clutch, 5-Fingers (Cast # 7, Cast # Is On Finger) 1982-Up.....	1.....	8642375

DRUMS & PISTON KITS

554.....	77733A.....	Drum W/Shaft, 700-R4 Input, 27 Spline W/Pilot On End Of Shaft, V-8, 1982-E84	1.....	TBA
554.....	77733B.....	Drum W/Shaft, 700-R4 Input, 27 Spline No Pilot On End Of Shaft, 2.8L V-6, 1982-E84	1.....	8647963
554.....	77733C.....	Drum W/Shaft, 700-R4 Input, 30 Spline W/Pilot On End Of Shaft, V-8, L1984-86	1.....	8647965
554.....	77733D.....	Drum W/Shaft, 700-R4 Input, 27 Spline No Pilot On End Of Shaft, 2.8L V-6, L1984-86	1.....	8657902
554.....	77733G.....	Drum W/Shaft, 700-R4 Input, 30 Spline W/Pilot On End Of Shaft, L1987-5/93	1.....	8667659
554.....	77733J.....	Drum W/Shaft, 700-R4 Input, 27 Spline No Pilot On End Of Shaft, L1987-5/93	1.....	TBA
554.....	77733H.....	Drum W/Shaft, 4L60E Input, 30 Spline W/Pilot On End Of Shaft, 5/1993-Up	1.....	TBA
554.....	77733K.....	Drum W/Shaft, 4L60E Input, 27 Spline No Pilot On End Of Shaft, 5/1993-97	1.....	8667661
554.....	77733L.....	Drum W/Shaft, Input, 30 Spline, No Pilot, 300mm, No Reluctor, 3" Ring Height (B85) 98-04.....	1.....	19125752
554.....	77733M.....	Drum W/Shaft, Input, 30 Spline, No Pilot, 15T Reluctor, 2-7/8" Ring Height (B85) 05-Up	1.....	24230654
554.....	77733N.....	Drum W/Shaft, Input, 27 Spline, No Pilot, 15T Reluctor, 2-7/8" Ring Height (B24) 05-Up	1.....	24242329
554.....	77733P.....	Drum W/Shaft, Input, 30 Spline, No Pilot, No Reluctor, 2-7/8" Ring Height (B85) 05-Up	1.....	TBA
556.....	77716.....	Drum, 700-R4 Reverse Input, W/Check Ball, Square Feed Hole, 1982-86.....	1.....	8642943
556.....	77716A.....	Drum, 700-R4 Reverse Input, No Check Ball, Small Round Feed Hole, 1987-92	1.....	8663068
556.....	77716B.....	Drum, 4L60E/65E/70E Reverse Input, No Check Ball, Square Feed Hole, 1993-Up	1.....	8681295
556.....	K77716A.....	Drum Kit, 700-R4/4L60/E Rev Input-Drum W/ Piston & Bellville Spring 1982-Up.....	1.....	TBA
564.....	K77764.....	Piston Kit, 700-R4/4L60E Input Drum 1982-92 (Exc 2.8L)	1.....	TBA
564.....	K77764B.....	Piston Kit, 700-R4/4L60E Input Drum 1982-93 (2.8L)	1.....	TBA
564.....	K77764A.....	Piston Kit, 4L60E Input Drum W/4th Clutch Bonded Piston	1.....	TBA
564.....	K77764BA.....	Piston Kit, 4L60E Input Drum W/Both Pistons Bonded	1.....	TBA
566.....	K77761.....	Piston Kit, 700-R4 Reverse Input Drum (Steel) 1982-2/87.....	1.....	TBA
566.....	K77761A.....	Piston Kit, 700-R4/4L60E Reverse Input Drum (Aluminum 3 Clutch) 2/1987-96	1.....	TBA
567.....	K77765.....	Piston Kit, 4L60E Low/Reverse Clutch (4.3L & V-8) 1992-Up.....	1.....	TBA
567.....	K77765A.....	Piston Kit, 4L60E Low/Reverse Clutch (All V-6 Except 4.3L) 1992-Up	1.....	TBA
567.....	K77765B.....	Piston Kit, 700-R4 Reverse Clutch (Exc 2.8L) 82-86	1.....	TBA
567.....	K77765C.....	Piston Kit, 700-R4 Reverse Clutch (2.8L only) 1982-86	1.....	TBA
567.....	K77765D.....	Piston Kit, 700-R4 Reverse Clutch (Exc 2.8L) 1987-Up	1.....	TBA
567.....	K77765E.....	Piston Kit, 700-R4 Reverse Clutch (2.8L only) 1987-Up	1.....	TBA
574.....	77812A.....	Clutch Hub, 700-R4/4L60E Overrun 1982-Up.....	1.....	TBA

PLANETS

582.....	77747.....	Planet, 700-R4 Front (4 Gear) (Washer To Sprag Type) 1982-86.....	1.....	8654329
582.....	77747A.....	Planet, 700-R4/4L60E Front (4 Gear) (Early Style Bearing To Front Ring Gear Hub Type) 1987-00	1.....	24212177



700-R4, 4L60, 4L60E, 4L65E, 4L70E

ILL#	Part#		QTY	REF#
582	77747C	Planet, 700-R4/4L60E Front (4 Gear) (Late Style Bearing To Front Ring Gear Hub Type) 2001-Up	1	TBA
582	77747B	Planet, 700-R4/4L60E/4L65E Front (5 Gear) 2001-Up (Will Retro To 1982)	1	TBA
582	K77747A	Kit, 4-Gear Front Planet (Sun Gear, Planet, Ring Gear, Early Style Bearing Hub) 1987-00	1	TBA
582	K77747C	Kit, 4-Gear Front Planet (Sun Gear, Planet, Ring Gear, Late Style Bearing Hub) 2001-Up	1	TBA
582	K77747B	Kit, 5-Gear Front Planet (Sun Gear, Planet, Ring Gear, Hub) 2001-Up	1	TBA
584	77731	Planet, 700-R4/4L60E Rear, 4 Gear, W / Out Oil Slinger (Can Use 77731A) 82-Up	1	8654200
584	77731A	Planet, 700-R4/4L60E Rear, 4 Gear, With Oil Slinger (Can Use 77731) 82-Up	1	TBA
584	77731B	Planet, 4L65E Rear, 5 Gear, 01-Up (Will Retro To 1982)	1	24241244
584	K77731	Kit, Rear Planet, 700-R4/4L60E 4-Gear, W/Out Slinger (Sun Gear, Planet, Ring Gear, Hub) 82-Up	1	TBA
584	K77731A	Kit, Rear Planet, 700/4L60E 4-Gear, W/ Slinger (Sun Gr, Planet, Ring Gr, Hub) 82-Up	1	TBA
584	K77731B	Kit, Rear Planet, 4L65E 5-Gear (Sun Gear, Planet, Ring Gear, Hub) 01-Up	1	TBA
584	K77731G	Geartrain/Planet Kit, 9-Pc (Frt Sun Gear, Frt Planet, Frt Ring Gear, Washer-Type Front Hub, W/Shaft, Sun Shell, Rear Sun Gear, Rear Planet, Rear Ring Gear, Rear Hub) 4-Gear, 82-01	1	TBA
584	K77731H	Geartrain/Planet Kit, 9-Pc (Frt Sun Gear, Frt Planet, Frt Ring Gear, Bearing-Type Front Hub, W/Shaft, Sun Shell, Rear Sun Gear, Rear Planet, Rear Ring Gear, Rear Hub) 4-Gear, 02-Up	1	TBA
584	K77731J	Geartrain/Planet Kit, 9-Pc (Frt Sun Gear, Frt Planet, Frt Ring Gear, Bearing-Type Front Hub, W/Shaft, Sun Shell, Rear Sun Gear, Rear Planet, Rear Ring Gear, Rear Hub) 5-Gear, 02-Up	1	TBA
584	77731-04	Washer, 700-R4/4L60E Rear Planet Pinion (Round) (1 Washer) (Sonnax)	4	TBA
584	77731-05	Washer, 700-R4/4L60E Rear Planet Pinion (Batwing) (1 Washer)	4	TBA
584	77731-01	Gear, 700-R4/4L60E Rear Planet Pinion (1 Gear) (Sonnax)	4	TBA
584	77731-02K	Pin Kit, 700-R4/4L60E Rear Planet (4 Per Kit) (Sonnax)	1	TBA
584	77731-03	Needle Bearing Set, 700-R4/4L60E Rear Planet Pinion (80 Per Set) (Sonnax)	1	TBA
584	77731RK	Rear Planet Rebuild Kit, 700-R4/4L60E Parts to Rebuild Rear Planet (Sonnax)	1	77731-RK

RING GEARS, HUBS, SUN GEARS, SHELLS & SUPPORTS

592	77713	Ring Gear, 700-R4/4L60E Input (1 3/8" Long Clutch Spline) (Can Use 77713B)	1	8663639
592	77713A	Ring Gear, 700-R4/4L60E Input (1 1/2" Long Clutch Spline) (Can Use 77713B)	1	TBA
592	77713B	Ring Gear, 700-R4/4L60E Input (1 5/8" Long Clutch Spline)	1	TBA
594	K77730A	Kit, Rear Ring Gear & Hub, 1982-Up	1	TBA
594	77730	Ring Gear, 700-R4 Rear Planet (Early)	1	8667055
594	77730A	Ring Gear, 700-R4/4L60E Rear Planet (Hardened) (Late)	1	TBA
602	77817	Hub W/Shaft, Front Ring Gear 700-R4/4L60E (Washer To Shell) 1982-01	1	8681518
602	77817A	Hub W/Shaft, Front Ring Gear 4L60E/65E (Brg To Shell, No Lip Brg To Planet Type) 01-06	1	TBA
602	77817B	Hub W/Shaft, Front Ring Gear 4L60E/65E (Brg To Shell, W/ Lip Brg To Planet Type) 2007-Up	1	TBA
602	K77817	Kit, Front Hub W/ Shaft & Ring Gear (Washer-Type) 1982-00	1	TBA
602	K77817A	Kit, Front Hub W/ Shaft & Ring Gear (Bearing-Type) 2001-Up	1	TBA
604	77825	Hub, 700-R4/4L60E Rear Ring Gear (Early) (Can Use 77825A)	1	TBA
604	77825A	Hub, 700-R4/4L60E Rear Ring Gear (Cut For Oil Slinger)	1	8654197
612	77824	Sun Gear, 700-R4 Front Planet E1982	1	TBA
612	77824A	Sun Gear, 700-R4/4L60E Front Planet L1982-Up	1	8647093
614	77748	Sun Gear, 700-R4/4L60E Rear Planet	1	8642204
624	77749	Shell, 700-R4/4L60E Reaction Sun (Washer Type, OE) 1982-2000	1	24228345
624	77749B	Shell, 700-R4/4L60E Reaction Sun (Washer Type, Aftermarket) 1982-2000	1	24228345
624	77749A	Shell, 4L60E/4L65E Reaction Sun (Bearing Type, OE) 2001-Up	1	24229604
624	77749C	Shell, 4L60E/4L65E Reaction Sun (Bearing Type, Aftermarket) 2001-Up	1	24229604
624	77749HD	Shell, 700-R4/4L60E Reaction Sun "The Beast" (Seal Aftermarket) 1982-Up	1	42298B
624	77749XD	Shell, 700-R4/4L60E/4L65E Reaction Sun (Aftermarket Design) ("Hardened") 1982-Up	1	77749X
624	77749XDA	Shell, 700-R4/4L60E/4L65E Reaction Sun (Aftermarket Design) ("Tank"/"Monster") 2001-Up	1	77749AT
624	77749-02K	Shell, 700-R4/4L60E/65E Reaction, HD / Hi-Perf W/ 4-Tab Brg & Roller Clutch Race 82-Up	1	Sonnax
624	K77749A	Shell & Hub Kit, 4L60E/4L65E (Contains: 2001-Up Front Ring Gear Hub, 2001-Up Shell, 2001-Up Bearing) Kit Will Retro Back To 1982	1	TBA
630	35729	Center Support, 700-R4 Outer Race (Narrow Sprag Type) 1982-85	1	8663094
630	77729	Center Support, 700-R4/4L60E Outer Race (Wide) 1986-Up	1	8681727
631	K77727A	Center Support Assy, 700-R4 (Narrow Sprag) 1982-85	1	TBA
631	K77727	Center Support Assy, Wide Sprag (Center Supp, Low/Rev Sprag, Inner Race) 1982-Up	1	8681727
639	77815	Clip, 700-R4/4L60E Center Support (Anti-Clunk Spring)	1	6261415

SPRAGS & ONE WAY CLUTCHES

648	K77725	Sprag Assy, Input (Hub, 26-Element Sprag, Inner & Outer Races) 82-86	1	TBA
648	K77725HD	Sprag Assy, Input W/Out Sun Gear (Hub, Cam, 29-Elem Sprag, Inner & Outer Races) 87-96	1	TBA
648	K77725HDL	Sprag Assy, Input W/Press-In Sun Gear (Hub, Cam, 29-Elem Sprag, Inner & Outer Races) 97-Up	1	TBA
654	35727	Sprag, 700-R4 Low/Reverse (Narrow) 1982-85	1	6261305
654	77727	Sprag, 700-R4/4L60E Low/Reverse (Wide) 1986-Up	1	8654580
654	B77727	Sprag, 700-R4/4L60E Low/Reverse (Wide) 1986-Up Borg Warner	1	8654580
658	77725	Sprag, 700-R4 Forward / Input 26 Elements 1982-86	1	8663094
658	77725B	Sprag, 4L60/4L60E/65E Forward / Input 29 Element 1987-Up	1	8654441
658	B77725B	Sprag, 4L60/4L60E/65E Forward / Input 28 Or 29 Elements, Dual Cage 1987-Up Borg Warner	1	8654441
658	77725C	Sprag, 4L60/E Forward / Input 29 Elements, Single Cage L1995-Up SKF	1	RS-4L60E

700-R4, 4L60, 4L60E, 4L65E, 4L70E

ILL#	Part#		QTY	REF#
664.....	35726.....	Inner Race, 700-R4 Low/Reverse Sprag 1982-85.....	1.....	8673300
668.....	77821A.....	Inner Race, 700-R4/4L60E Forward Sprag 1986-98.....	1.....	8657529
669.....	77823A.....	Outer Race, 700-R4/4L60E Forward Sprag.....	1.....	24210961
SHAFTS & GOVERNORS				
670.....	77733LS.....	Input Shaft Only W/Out Drum 4L60E, 30-Spline, No Reluctor, 1998-05.....	1.....	TBA
670.....	77733LM.....	Input Shaft Only W/Out Drum 4L60E, 30-Spline, Has Reluctor, 2006-Up.....	1.....	TBA
678.....	77737.....	Output Shaft, 700-R4 18 1/8" Long 1982-91.....	1.....	8647951
678.....	77743A.....	Output Shaft, 700-R4 18 1/4" Long (W/Electric Pick-Up) 1987-92 (4 1/2" Long Splines).....	1.....	TBA
		(Will Work For 3 1/2" Long Splines) (With Governor Gear).....		
678.....	77734AA.....	Output Shaft, 4L60E 18 1/4" Long (No Governor Gear) 1992-Up (4 1/2" Long Splines).....	1.....	TBA
678.....	77734AB.....	Output Shaft, 4L60E 18 1/4" Long (No Governor Gear) 1992-Up (3 1/2" Long Splines).....	1.....	TBA
678.....	77737AC.....	Output Shaft, 700-R4 (4X4) 13 1/4" Long (2.8L) 1982-92.....	1.....	TBA
678.....	77743B.....	Output Shaft, 4L60E (4X4) 13 1/4" Long (No Governor Gear) 1992-Up.....	1.....	TBA
678.....	77742.....	Output Shaft, 700-R4 17 1/2" Long (Corvette) 1982-84.....	1.....	TBA
678.....	77743.....	Output Shaft, 700-R4 17 1/4" Long (Corvette) 1985-92.....	1.....	TBA
680.....	77410.....	Governor, 700-R4 (Gas, Black)) (Fits 250, 305 & 350 Engine).....	1.....	TBA
680.....	77410A.....	Governor, 700-R4 (Gas, Pink)) (Fits Corvette & Others).....	1.....	TBA
680.....	77410AA.....	Governor, 700-R4 (Inner & Outer Weight Is 247" Thick).....	1.....	24202116
680.....	77410D.....	Governor, 700-R4 (Inner & Outer Weight Is .330" Thick) (Diesel).....	1.....	8642729
680.....	77410AB.....	Governor, 700-R4 (Inner & Outer Weight Is .187" Thick)(Inner Weight Pointed & Outer Cut-Out).....	1.....	8663388
680.....	K35413.....	Governor Kit, 700-R4 (Springs & Weights) 1982-Up (Superior).....	1.....	K018
684.....	K77411.....	Gear, 700-R4 Governor W/Pin 1982-91.....	1.....	8663995
686.....	35409.....	Cover, 700-R4 Governor 1982-91.....	1.....	8767827
687.....	77412.....	Clip, (Bail) 700-R4 Holds Governor Cover on 1982-91.....	1.....	6260040
VALVE BODIES (DACCO VB#)				
740.....	GM-4616.....	Valve Body, 700-R4 Early Hydraulic TCC, Non-Auxiliary 1982-85.....	1.....	TBA
740.....	GM-4617.....	Valve Body, 700-R4/4L60 Electric With TCC Bore, Auxiliary 1987-92.....	1.....	TBA
740.....	GM-4618.....	Valve Body, 700-R4/4L60 Electric Without TCC Bore, Auxiliary 1987-92.....	1.....	TBA
740.....	GM-4618B.....	Valve Body, 700-R4/4L60 Auxiliary, 3 Checkball 1993.....	1.....	TBA
740.....	GM-4619.....	Valve Body, 4L60E Non PWM, 4 Solenoids 1993-94.....	1.....	TBA
740.....	GM-4620.....	Valve Body, 4L60E PWM, 5 Solenoids 1995.....	1.....	TBA
740.....	GM-4621.....	Valve Body, 4L60E PWM, 5 Solenoids 1996-00.....	1.....	TBA
740.....	GM-4642.....	Valve Body, 4L60E PWM, 5 Solenoids (Casting Change) 2001-02.....	1.....	TBA
740.....	GM-4643.....	Valve Body, 4L60E PWM, 5 Solenoids, Updated EPC Connector 2003-Up.....	1.....	TBA
VALVE BODIES				
740.....	77754.....	Valve Body, 700-R4 (No Switch, W/ Hydraulic L/Up Valve) 1982-86.....	1.....	TBA
740.....	77754AA.....	Valve Body, 700-R4 (No Switch, No Hydraulic L/Up Valve) 1984-86.....	1.....	TBA
740.....	77754A.....	Valve Body, 700-R4 (1-Switch, W/ Hydraulic L/Up Valve) 1982-86.....	1.....	TBA
740.....	77754AB.....	Valve Body, 700-R4 (2-Switch 2.75" Apart, No Hydraulic L/Up Valve) 1984-86.....	1.....	TBA
740.....	77754B.....	Valve Body, 700-R4 (2-Switch .5" Apart, No Hydraulic L/Up Valve) 1982-86.....	1.....	TBA
740.....	77754C.....	Valve Body, 700-R4 (3-Switch, No Hydraulic L/Up Valve) 1982-86.....	1.....	TBA
740.....	77754D.....	Valve Body, 700-R4 (4-Switch, No Hydraulic L/Up Valve) 1982-86.....	1.....	TBA
740.....	77754AC.....	Valve Body, 700-R4 (No Switch, Auxiliary VB Type) 1989-93.....	1.....	TBA
740.....	77754AD.....	Valve Body, 700-R4 (1-Switch, Auxiliary VB Type) 1987-88.....	1.....	TBA
740.....	77754AE.....	Valve Body, 700-R4 (1-Switch, Auxiliary VB Type) 1989-93.....	1.....	TBA
740.....	77754N.....	Valve Body, 700-R4 (1-Switch, Auxiliary VB Type) 1987-93.....	1.....	TBA
740.....	77754L.....	Valve Body, 700-R4 (2-Switch, 2.75" Apart, Auxiliary VB Type) 1987-93.....	1.....	TBA
740.....	77745M.....	Valve Body, 700-R4 (2-Switch, .5" Apart, Auxiliary VB Type) 1987-93.....	1.....	TBA
740.....	77754K.....	Valve Body, 700-R4 (3-Switch, Auxiliary VB Type) 1987-93.....	1.....	TBA
740.....	77754P.....	Valve Body, 700-R4 (4-Switch, Auxiliary VB Type) 1987-93.....	1.....	TBA
740.....	77754F.....	Valve Body, 4L60E (Non-PWM, 4-Solenoid) 1993-94.....	1.....	TBA
740.....	77754G.....	Valve Body, 4L60E (PWM, Early 3-2 Solenoid, Early EPC & Gasket) 1995.....	1.....	TBA
740.....	77754AF.....	Valve Body, 4L60E (PWM, Late 3-2 Solenoid, Early EPC & Gasket) 1996-00.....	1.....	TBA
740.....	77754EB.....	Valve Body, 4L60E (PWM, Late 3-2 Solenoid, Early EPC & Gasket) 2001-02.....	1.....	TBA
740.....	77754AG.....	Valve Body, 4L60E (PWM, Late 3-2 Solenoid, Late EPC & Gasket) 2003-Up.....	1.....	TBA
740.....	77754Q.....	Valve Body, 4L65E (With Cut Corner Type) 2007-Up.....	1.....	TBA
VALVE BODY COMPONENTS				
741.....	7-4-V.....	Valve, 700-R4 4th Shift (Allows 3-4 Shift at Maximum Throttle) (Transgo).....	1.....	7-4-V
741.....	77622.....	Clip, 4L60E 1-2 & 3-4 & 3-2 & TCC Solenoid Retainer Clip.....	1-4.....	8680781
741.....	13924X.....	Check Ball, 700-R4/4L60E Valve Body (Steel).....	9.....	6261179
741.....	8654097.....	Check Ball, 700-R4/4L60E Valve Body (Brass).....	9.....	8654097
741.....	77623.....	Pin, 700-R4 Holds Valve Sleeves in Valve Body.....	1-10.....	8628400
741.....	77894.....	Sleeve, 700-R4 Boost Valve Plunger (Valve Body) (Superior).....	1.....	K015
741.....	77631.....	Spring, 700-R4/4L60E TCC (In Valve Body).....	1.....	TBA

700-R4, 4L60, 4L60E, 4L65E, 4L70E

ILL#	Part#		QTY	REF#
741	77777M-K	Accumulator Assembly, 700-R4/4L60E (.341" Valve, Sleeve, Plug, & 3 Springs) (Sonnax).....	1	77777M-K
741	77777L-K	Accumulator Assembly, 700-R4/4L60E (.330" Valve, Sleeve, Plug, & 3 Springs) (Sonnax).....	1	77777L-K
741	77777K-K	Accumulator Assembly, 700-R4/4L60E (.315" Valve, Sleeve, Plug, & 3 Springs) (Sonnax).....	1	77777K-K
741	77754-39	End Plug, 4L60E/4L65E Actuator Feed Limit Valve (5 Per Pack) (Sonnax).....	1	77754-39
741	77754-09K	Limit Valve Kit, 4L60E Actuator Feed (Fixes Wrong Gear Starts, Clutch/Band Failure).....	1	77754-09K
741	77754-TL	Reamer, 4L60E(For 77954-09K) (Sonnax).....	1	TBA
741	13924	Check Ball, 700-R4/4L60E Valve Body (.250") Torlon.....	1	TBA
741	13924A	Check Ball, 700-R4/4L60E Valve Body (.375") Torlon.....	1	TBA
741	77754-21	Plug, 4L60E Forward/Reverse Abuse Bore Plug (Sonnax).....	1	77754-21
741	K054	Spring/Sleeve Kit, 4L60E 3-2 Downshift Valve Spring & Stop Sleeve (3 Springs & 3 Sleeves).....	1	K054
741	77754-23	Spring, 4L60E/4L65E 3-2 Control Valve (Sonnax).....	1	TBA
741	77964-04K	Valve Kit, 4L60E (Oversize 4-3 Sequence Valve, 3-4 Relay Valve, End Plug & O-Ring).....	1	Sonnax
741	77964-RM2	Reamer, For 77964-04K (Sonnax).....	1	TBA
741	77871B	Valve, 4L60E Manual (4 5/8" Long) 1993-97.....	1	TBA
741	77871C	Valve, 4L60E Manual (5 3/8" Long) 1998.....	1	TBA
741	77968-02	Valve, 700-R4 Throttle Valve (OE Style) (Sonnax).....	1	TBA
741	6242CS	Spring, 700-R4 Anti Stick Throttle Valve.....	1	TBA
741	6242HD	Spring, 700-R4 Anti Stick Throttle Valve Heavy Duty.....	1	TBA
741	77968	Valve, 700-R4 Oversize Throttle Valve (Sonnax) (77968-RM Reamer Required).....	1	TBA
741	77968-RM	Reamer, 700-R4(For 77968) (Sonnax).....	1	TBA
741	77968-01K	Spring, 700-R4 Throttle Valve Plunger Valve (5 Per Pack) 1982-86 (Sonnax).....	1	TBA
741	77966-93K	Throttle Valve Plunger & Sleeve Kit, 700-R4 (93 Version) (Sonnax).....	1	TBA
741	77966-94K	Throttle Valve Plunger & Sleeve Kit, 700-R4 (94 Version) (Sonnax).....	1	TBA
741	77966-94MK	Throttle Valve Plunger & Sleeve Kit, 700-R4 (Hi-Performance) (Sonnax).....	1	TBA
741	77754HD	"Corner" VB Plate Saver, 700-R4/4L60E (inserts Between Accum Cover to VB Plate).....	1	TBA
741	77831	Capsule TCC Pump Orifice, 4L60E (P1870 Code Fix) 1996-99 (Teckpak).....	1	TBA
741	4L6-ISO-3	Valve, 4L60E Isolator (Longer Oversize) (For GM/SRTA Transmission) (3-Valves Per Kit).....	1	Transgo
741	77754-ISO	Sleeve, 4L60E Isolator Valve (For Bore Wear) (Requires 77754-SERV & 77754-RM5.....	1	Sonnax
741	A74741Q	Valve, 4L60E TCC (P1870 Code Fix) 1996-99 (Teckpak).....	1	A74741Q
741	A74741QA	Valve, 4L60E TCC (P1870 Code Fix) 2000-02 (Teckpak).....	1	A74741QA
741	77754-SERV	Reamer, 4L60E Isolator Valve Sleeve (For 77754-ISO).....	1	TBA
741	77754-RM5	Reamer, 4L60E Isolator Valve Sleeve (For 77754-ISO).....	1	TBA
741	77754-03K	Valve Kit, 4L60E Torque Conv Clutch Reg W/Sleeve 1993-97, Requires Reamer 77754-R2.....	1	Sonnax
741	77754-04K	Valve Kit, 4L60E Torque Conv Clutch Reg W/Sleeve 1998-Up, Requires Reamer 77754-R2.....	1	Sonnax
741	77754-R2	Tool, 700-R4 Reamer For Oversize Torque Converter Clutch Regulator Valve (Sonnax).....	1	TBA
741	13924	Check Ball, 700-R4/4L60E Valve Body (.250") Viton.....	AR	TBA
741	77754-42K	Valve Kit, 700-R4/4L60E 3-4 Shift Valve Package.....	1	TBA
741	K77909	Lock-Up Kit, 700-R4 Lockup in 4th Gear Only Kit (in Valve Body).....	1	8642970
741	VB101-5	Repair Kit, Fixes 5 Valve Body Plate Holes (Most W/1/4" Check Balls) Teckpak.....	1	VB-101
741	77855	Auxiliary Valve Body, 700-R4 Aluminum W/Cast Iron 3 Bolt Cover 1982-91.....	1	TBA
747	700-P	Plate, VB Separator Universal 700-R4 / 4L60, Tempered Steel, Rust Proof, 1981-93.....	1	Transgo
747	46-PLT-94	Plate, VB Separator Universal 4L60E, Tempered Steel, Rust Proof, 1993-94.....	1	Transgo
747	46-PLT-95	Plate, VB Separator Universal 4L60E, Tempered Steel, Rust Proof, 1995 Only.....	1	Transgo
747	46-PLT-96	Plate, VB Separator Universal 4L60E, Tempered Steel, Rust Proof, 1996-2006.....	1	Transgo
747	46-PLT-05V	Plate, VB Separator 4L60/65/70/75E, Tempered Steel, Rust Proof, 2005 (Corvette Only).....	1	Transgo
747	46-PLT-07	Plate, VB Separator 4L60/65/70/75E, Tempered Steel, Rust Proof, 2007-08 (Except Hybrid).....	1	Transgo
747	46-PLT-09	Plate, VB Separator 4L60/65/70/75E, Tempered Steel, Rust Proof, 2009 (Except Hybrid).....	1	Transgo
748	77884A	Tension Plate, 700-R4 Holds VB Plate to Case (4-Bolt, 4-1/8" Long) 1982-92.....	1	TBA
748	77884B	Tension Plate, 4L60E Holds VB Plate to Case (3-Bolt, 3-5/16" Long) 1993-Up.....	1	8682792
748	77884C	Tension Plate, 4L60E Holds VB Plate to Case (Colorado/Canyon) (8-3/16" Long) 2004-Up.....	1	TBA

BELL HOUSINGS, CASES & CASE COMPONENTS

750	77381EA	Bell Housing, 4L60E 4.3L V-6 & V-8 (Cast # 24200877) 1996-97.....	1	TBA
750	77381EB	Bell Housing, 4L60E 4.3L V-6 & V-8 (Cast # 24206579) 1998-Up (Starter at 8:30).....	1	24206580
750	77381EC	Bell Housing, 4L60E V-8 (Cast # 24206952) 1998-Up (Starter at 8:30) (Uses 7 Bolts to Motor).....	1	24206953
750	77381ED	Bell Housing, 4L60E V-8 (Holden) Starter at 4:00 1998-Up.....	1	24206438
750	77381EF	Bell Housing, 4L60E (Square top) (Starter at 4:00) (Cast # 24205617) 1998-Up.....	1	TBA
750	77381EG	Bell Housing, 4L60E (Round Bell, Corvette) 1997-98.....	1	TBA
750	77381EH	Bell Housing, 4L60E (Starter at 1:00) V-8 top Bolts 5 1/2" (Cast # 24209836).....	1	TBA
750	77381EJ	Bell Housing, 4L60E (Starter At 2:00) V-8 Top Bolts 5 1/2" (Cast # 2420855).....	1	TBA
760	77701	Case, 700-R4 2WD (All Except 2.8L Non Auxiliary) 1982-E87.....	1	TBA
760	77701A	Case, 700-R4 2WD & 4X4 (2.8L V-6 only Non Auxiliary) 1982-E87.....	1	TBA
760	77701AA	Case, 700-R4 2WD & 4X4 (2.8L V-6 only Non Aux) E1987 (No Orifice Cup Plug In Gov Bore).....	1	TBA
760	77701B	Case, 700-R4 4X4 (All Except 2.8L Non Auxiliary) 1982-E87.....	1	TBA
760	77701BA	Case, 700-R4 4X4 (All Except 2.8L Non Aux) E1987 (No Orifice Cup Plug In Gov Bore).....	1	TBA
760	77701BB	Case, 700-R4 2WD (All Except 2.8L Non Aux) E1987 No Orifice Cup Plug In Gov Bore.....	1	TBA
760	77701C	Case, 700-R4 2WD (All Exc 2.8L Aux Type) L1987-91 (Also Fits 4.3L In Full Size Truck).....	1	TBA
760	77701CA	Case, 700-R4, Corvette, Non-Aux VB Type, 1982-86.....	1	TBA

700-R4, 4L60, 4L60E, 4L65E, 4L70E

ILL#	Part#		QTY	REF#
760.....	77701CB.....	Case, 700-R4, Corvette, Aux VB Type, 1987-92.....	1.....	TBA
760.....	77701D.....	Case, 700-R4 2WD & 4X4 (2.8L V-6 only) Auxiliary Type L1987-91.....	1.....	TBA
760.....	77701E.....	Case, 700-R4 4X4 (All Except 2.8L) Auxiliary Type L1987-91.....	1.....	TBA
760.....	77701EA.....	Case, 700-R4 2WD & 4X4 (4.3L In S-10 Truck only) L1987-91.....	1.....	TBA
760.....	77701H.....	Case, 4L60E 2wd (All V-8 & 4.3L In Full Size Truck) 1992-95 (W/1 Piece Case).....	1.....	8686951
760.....	77701J.....	Case, 4L60E 2wd (All V-8 & 4.3L In Full Size Truck) W/ 1-PC Case (W/ PRNDL Sw) 1996.....	1.....	TBA
760.....	77701L.....	Case, 4L60E 2wd (All V-8 & 4.3L Truck Exc S10) 1996 (1-PC Case)PRNDL & Shift Cable Boss.....	1.....	TBA
760.....	77701K.....	Case, 4L60E 4X4 (All V-8 & 4.3L In Full Size Truck) 1992-95 (1 Piece Case).....	1.....	TBA
760.....	77701AA.....	Case, 4L60E 4X4 (All V-8 & 4.3L In Full Size Truck) 1996 (W/1 PC Case) (W/ PRNDL Switch).....	1.....	TBA
760.....	77701M.....	Case, 4L60E 4X4 (All V-8 & 4.3L Truck Exc S10) 1996 (1-PC Case) PRNDL & Shift Cable Boss.....	1.....	TBA
760.....	77701AB.....	Case, 4L60E 2WD & 4X4 (4.3L In S-10, V-8 Camaro & Firebird) 1992-95 (W/1 Piece Case).....	1.....	TBA
760.....	77701AC.....	Case, 4L60E 2WD & 4X4 (4.3L In S-10, V-8 Camaro & Firebird) 1996 (1-PC Case) (W/PRNDL).....	1.....	TBA
760.....	77701N.....	Case, 4L60E 2WD & 4X4 (4.3L In S-10 Truck) 1996 (W/1 Piece Case) (W/PRNDL Switch & Shift Cable Bosses) (Also Fits V-8 Camaro & Firebird 1996).....	1.....	TBA
760.....	77701AD.....	Case, 4L60E 2WD/4X4 (2.2L/3.4L) 1992-95 (W/1 Piece Case).....	1.....	24200360
760.....	77701AF.....	Case, 4L60E 2WD/4X4 (2.2L/3.4L) 1996 (W/1 Piece Case) (W/PRNDL Switch).....	1.....	TBA
760.....	77701AG.....	Case, 4L60E 2WD/4X4 (2.2L/3.4L) 1996 (1-PC Case) (W/PRNDL Switch & Shift Cable Boss.....	1.....	TBA
760.....	77701G.....	Case, 4L60E/4L65E (Bolt-on Type Bell) 1996-97 (Can Use 74760M).....	1.....	TBA
760.....	77701AH.....	Case, 4L60E/4L65E (Bolt-On Bell) (Improved Drain Back) Outer Pump Seal Is O-Ring 98-9/02.....	1.....	TBA
760.....	77701AJ.....	Case, 4L60E/4L65E (Bolt On Type Bell) (W/Improved Drain Back) Outer Pump Seal Is An O-Ring (This Is For A Corvette, With Rear Mounting Bosses On Each Side) 1988-9/02.....	1.....	TBA
760.....	77701AK.....	Case, 4L60E/4L65E (Bolt-On Bell) Outer Pump Seal Is Metal/Rubber Compression 9/02-Up.....	1.....	TBA
448.....	77978.....	Capsule W/Check Ball, 700-R4/4L60E 3-4 Accumulator (Fits in Case) 1987-96.....	1.....	8634400
448.....	77701-076.....	Ball & Capsule, 700-R4/4L60E 3rd Accumulator (Improve 2-3 Shift Feel) (In Case Under VB).....	1.....	Sonnax
480.....	77890.....	Ball & Capsule, 700-R4/4L60E (In Case Under Low/Reverse Piston) 1988-Up.....	1.....	8663890
483.....	65168.....	Cup Plug, 700-R4/4L60E Park Pawl Shaft.....	1.....	8620318
487.....	30130.....	GM E-Clips.....	1.....	TBA
761.....	K35354.....	Case Saver, 700-R4/4L60E (4 Piece Type) (4 Per Pack).....	1.....	TBA
761.....	35350.....	Case Saver, 700-R4/4L60E 1 Piece.....	1.....	TBA
761.....	K77701S.....	Case Saver, 700-R4/4L60E Center Support Modification.....	1.....	TBA
PANS & EXTENSION HOUSINGS				
765.....	77801.....	Pan, 700-R4/4L60E Bottom (Uses a Round Magnet) 1982-96.....	1.....	86638948
765.....	77801B.....	Pan, 4L60E/4L65E Bottom (Trucks & Vans) 1997-12/03.....	1.....	TBA
765.....	77801AA.....	Pan, 700-R4/4L60E Bottom (Uses a Square Magnet) 1987-96.....	1.....	TBA
765.....	77801A.....	Pan, 4L60E Bottom (Corvette) (Round Center Pump) 1997-Up.....	1.....	TBA
765.....	77801AB.....	Pan, 4L60E/4L65E Bottom (Trucks & Vans) 12/03-Up (No Drain Plug) Integral Dipstick Stop.....	1.....	TBA
770.....	77759.....	Extension Housing, 700-R4/4L60E 2WD (7 1/4" Long) (2 Bolt Mount on Bottom) 1982-95.....	1.....	TBA
770.....	77759A.....	Extension Housing, 700-R4/4L60E 2WD (No Mount or Bracket) 1982-95.....	1.....	8673406
770.....	77759B.....	Extension Housing, 700-R4/4L60E 2WD (2 Hole Side Bracket Type) 1982-95.....	1.....	TBA
770.....	77760.....	Extension Housing, 700-R4/4L60E 2WD (3 Hole Side Bracket Type) 1982-95.....	1.....	TBA
770.....	77760A.....	Extension Housing, 700-R4/4L60E 4X4 (For 208 Transfer Case) 1982-95 (4 Bolts to Case).....	1.....	TBA
770.....	77760AA.....	(Cast Iron) (Cast # 15628188) (3 1/2" From Gasket To Gasket) Ext Hsg, 700-R4/4L60E 4X4 (For 208 Transfer Case) 1982-95 (4 Bolts to Case) (Cast Iron).....	1.....	TBA
770.....	77760AB.....	(Cast # 14020853) (4 15/16" Gasket TO Gasket) (10 5/8" Top Center Bolt To Mount) Ext Hsg, 700-R4/4L60E 4X4 (For 208 Trans Case) 1982-95 (4 Bolts to Case)(Cast Iron).....	1.....	TBA
770.....	77760AC.....	(Cast # 14038663) (3 1/4" Gasket To Gasket)(10 5/8" From Top Center Bolt To Mount) Extension Housing, 700-R4/4L60E 4X4 (For 207/231 Transfer Case) 1982-95 (4 Bolts to Case) Aluminum With Side Threaded Holes (Cast # 14040514).....	1.....	TBA
770.....	77760B.....	Extension Housing, 700-R4/4L60E 4X4 (For 207 Transfer Case) 1982-95 (4 Bolts To Case) Aluminum Without Side Threaded Holes.....	1.....	TBA
770.....	77760AD.....	Ext Hsg, 4L60E 2WD (4 Bolts To Case) (No Mount/Bracket, W/1" Speed Sensor Hole 1996-97.....	1.....	TBA
770.....	77760AE.....	Ext Hsg, 4L60E 2WD (4 Bolts To Case) (2 Bolt Bottom Mount, W/1" Speed Sens Hole 1996-97.....	1.....	TBA
770.....	77760AF.....	Ext Hsg, 4L60E 2WD (4 Bolts To Case) (3 Bolt Side Bracket W/1" Speed Sens Hole 1996-97.....	1.....	TBA
770.....	77760AG.....	Extension Housing, 700-R4/4L60E 2WD (Corvette) 1982-95.....	1.....	8682456
770.....	77760AH.....	Ext Hsg, 4L60E 2WD (9 5/8") (6 Bolts To Case) (2 Bolt Bottom Mount) (W/1" Sens Hole 1996-.....	1.....	TBA
770.....	77760AJ.....	Extension Housing, 4L60E 2WD (9 5/8" Long) (6 Bolts To Case) (2 Bolt Bottom Mount, With 3 Bolt Side Bracket) (W/1" Speed Sensor Hole) 1996-Up.....	1.....	TBA
770.....	77760D.....	Extension Housing, 4L60E 4x4 (6 Bolts To Case) (4" Long) 1996-Up (Cast # 15963696).....	1.....	TBA
770.....	77760DA.....	Extension Housing, 4L60E 4x4 (6 Bolts To Case) (4" Long) 1996-Up (Cast # 15963697).....	1.....	TBA
770.....	77760DB.....	Extension Housing, 4L60E 4x4 (6 Bolts To Case) (4" Long) 1996-Up (Cast #15028096).....	1.....	TBA
770.....	77760DC.....	Extension Housing, 4L60E 4x4 (6 Bolts To Case) (4" Long) 1996-Up (Cast # 15028097).....	1.....	TBA
770.....	77760DD.....	Extension Housing, 4L60E 4x4 (6 Bolts To Case) (4 1/2" Long) 1996-Up (Cast # 15724744).....	1.....	TBA
770.....	77760DE.....	Extension Housing, 4L60E 4x4 (6 Bolts To Case) (4 1/2" Long) 1996-Up (Cast # 1597197).....	1.....	TBA
770.....	77760DF.....	Ext Hsg, 4L60E 4X4 (6 Bolts to Case) (5") (Alum, 6-Bolts To TC, Cast#15005474) 1996-Up.....	1.....	TBA
770.....	77760DG.....	Ext Hsg, 4L60E 4X4 (6 Bolts to Case) (5") (Alum, 6-Bolts To TC, Cast#15726252) 1996-Up.....	1.....	TBA
774.....	35922A.....	Speed-O-Meter Housing, 700-R4 For 39T Gear or Less, 1982-93.....	1.....	25512340
774.....	77839.....	Speed-O-Meter Housing, 700-R4 For 40T Gear or More, 1982-93.....	1.....	25512339



700-R4, 4L60, 4L60E, 4L65E, 4L70E

ILL#	Part#		QTY	REF#
776	77879	Bolt, Bell Housing To Case, 1996-Up	8	24233360
776	K77879	Bolt Kit, Bell Housing To Case, 1996-Up (Includes 8ea Bolts)	1	057315UP8
779	77343	Bolt, Pan, Metric 1982-Up	16	TBA
778	77081	Bolt, Stator To Body, 1982-Up	AR	TBA
781	77082	Bolt, 700-R4/4L60E, Extension Housing To Case, 1982-95	AR	TBA
781	77082A	Bolt, 4L60E, Extension Housing To Case, 1996-Up	AR	TBA
782	77083	Bolt, 700-R4, Valve Body To Case, 1982-93	AR	TBA
782	77083A	Bolt, 4L60E, Valve Body To Case, 1993-Up	AR	TBA
839	31866	Magnet, 700-R4/4L60E Pan (Rectangular)	1	TBA
842	77842	Bracket, 700-R4/4L60 Holds Large Speed-O-Meter Housing in Place	1	12338069
846	77980-01K	Bracket, 4L60E Wire Harness Connector (Sonnax)	1	TBA
846	77624A	Bracket, 4L60E Shift Cable (Pan Bolts) (Use on 1996 Cases W/No Shift Cable Bosses)	1	15982505
846	34913-01	Bracket, 4L60E Shift Cable(No Bosses) (Uses Pan Bolts) 1996-97 Cases Sonnax	1	TBA
847	77990	Rotor, Pick-Up / Reluctor Wheel, 700-R4/4L60E, 40T, On Output Shaft, 1987-Up	1	24202711
847	***	SEE GM SPEEDO DRIVE GEAR SECTION	1	TBA
848	***	SEE GM SPEEDO DRIVEN GEAR SECTION	1	TBA

SNAP RINGS, PISTONS, SPRINGS & MISCELLANEOUS

NI	K77928	Snap Ring Kit, 700-R4/4L60E/4L65E 1982-Up	1	57680
861	77601	Snap Ring, Holds 3-4 Pressure Plate In .089"	1	8663636
861	77601A	Snap Ring, Holds 3-4 Pressure Plate In .062"	1	TBA
876	77603	Snap Ring, Holds Fwd Pressure Plate In Drum	1	8642170
877	77604	Snap Ring, Holds Over Run Retainer	1	TBA
881	77551	Snap Ring, Holds Sprag Together	1	8647083
882	77606	Snap Ring, Holds Front Planet Ring Gear To Hub	1	8642201
883	77607	Snap Ring, Holds Center Support In Case	1	6261416
884	77608	Snap Ring, Holds Sprag To Center Support	1	6261051
886	77609	Snap Ring, Holds Low/Rev Retainer & Sun Gear To Shell	2	86811553
886	77609A	Snap Ring, Holds Low/Rev Retainer (Corvette)	1	6261041
887	77610	Snap Ring, Holds Speedo Seal To Housing	1	TBA
889	77611	Snap Ring, Holds Hub To Rear Ring Gear	1	8642220
892	77612	Snap Ring, Holds Reverse Input Pressure Plate In	1	8667022
893	77613	Snap Ring, Holds Retainer To Reverse Input	1	8628059
894	77798	Snap Ring, Holds Front Planet To Output Shaft	1	8654141
896	77603	Snap Ring, Holds 2-4 Servo In Case	1	8642124
900	K77560	Servo Assembly, 700-R4/4L60E 2-4 (Cast # 553)	1	TBA
900	K77560A	Servo Assembly, 700-R4/4L60E 2-4 (Cast # 554)	1	TBA
900	K77560B	Servo Assembly, 700-R4/4L60E 2-4 (Cast D758 # 8642093) (Corvette)	1	TBA
901	77706	Spring , 2-4 Servo Return, 700-R4/4L60E (OEM) 1982-Up	1	24207758
901	K77970	Spring , 2-4 Servo Return, 700-R4/4L60E (Blue) 3-Springs (Superior) 1982-Up	1	K004
902	K034	Piston, 700-R4/4L60E 4th Servo (Super) (Superior)	1	TBA
902	K77767	Piston, 700-R4/4L60E 4th Servo (Super Hold) (Sonnax)	1	77767K
905	K77895	Piston Kit, 700-R4/4L60E "Corvette Servo" 2nd Apply With Cover & Rings	1	TBA
905	K77895A	Piston Kit, 700-R4 2nd Apply (Corvette)(905, 907, 2-927 (Pistons, TV Boost Valve & Sleeve)	1	TBA
905	K77840	Super Servo 700-R4/4L60E 2nd Apply (Superior)	1	K012
907	77911-01	Sleeve, 700-R4/4L60E 2nd Servo (Sonnax)	1	TBA
908	77605E	Pin, 700-R4/4L60E 2nd Apply Servo (Extendo) 1982-96 (Teckpak)	1	77605E
908	77605G	Pin, 4L60E/4L65E 2nd Apply Servo (Extendo) 1997-Up (Teckpak)	1	77605G
908	77785	Pin, 700-R4/4L60E 2nd Apply Servo (1 Ring) (5.010" Long)	1	8680499
908	77786	Pin, 700-R4/4L60E 2nd Apply Servo (2 Ring) (5.060" Long)	1	8680500
908	77786A	Pin, 700-R4/4L60E 2nd Apply Servo (3 Ring) (5.087" Long)	1	TBA
908	77787	Pin, 700-R4/4L60E 2nd Apply Servo (No Ring) (5.121" Long)	1	8680501
916	77625	Anchor Pin, 700-R4/4L60E Holds Band	1	TBA
925	K77998A	Accumulator Assembly, 700-R4 1-2 Accumulator (.310" OD Pin) 1982-91	1	TBA
925	K77998C	Accumulator Assembly, 4L60E 1-2 Accumulator (.230" OD Pin) 1992-Up	1	TBA
926	77704B	Spring, 700-R4/4L60E 1-2 & 3-4 Accumulator (Orange, Cone, Shaped) (Outer)	1-2	8663385
926	77705	Spring, 4L60E 1-2 & 3-4 Accumulator (Orange) (Inner)	1-2	8685655
926	77704C	Spring, 700-R4/4L60E 1-2 & 3-4 Accumulator (No Color) (Outer)	1-2	8673387
926	77705B	Spring, 4L60E 1-2 & 3-4 Accumulator (Pink) (Inner)	1-2	8685656
926	77704	Spring, 700-R4/4L60E 1-2 & 3-4 Accumulator (Purple) (Outer)	1-2	8634163
926	77703A	Spring, 700-R4/4L60E 1-2 & 3-4 Accumulator (Red) (Outer)	1-2	8634703
926	77704A	Spring, 700-R4/4L60E 1-2 & 3-4 Accumulator (Green) (Outer)	1-2	8654554
926	77705A	Spring, 700-R4/4L60E 1-2 & 3-4 Accumulator (No Color) (Inner)	1-2	8684431
926	77704D	Spring, 700-R4/4L60E 1-2 & 3-4 Accumulator (Yellow) (Outer)	1-2	8663384
926	77703B	Spring, 700-R4/4L60E 1-2 & 3-4 Accumulator (White) (Outer)	1-2	8654183
926	77704S	Spring, 700-R4/4L60E 1-2 Accumulator (Hi-Performance) (Sonnax) (5 Per Bag)	1	TBA
926	77704G	Spring, 4L60E 1-2 & 3-4 Accumulator (No Color) (Outer)	1-2	24209794
926	77704F	Spring, 4L60E 1-2 & 3-4 Accumulator (Blue) (Outer)	1-2	TBA

700-R4, 4L60, 4L60E, 4L65E, 4L70E

ILL#	Part#		QTY	REF#
927.....	77998	Piston, 700-R4 1-2, 3-4 & Fwd Accum (.310" OD Pin) 1-2 Piston 1982-91, 3-4 Piston 1982-Up.....	1-3.....	TBA
927.....	77998A	Piston, 4L60E 1-2 Accumulator "Small" (.230" OD Pin) 1992-Up.....	1.....	8684429
927.....	K77998B	Piston Kit, 700-R4/4L60E/4L65E 2-4 Accumulator (77998 & 77998A) 1992-Up.....	1.....	TBA
927.....	77998-03K	Piston Kit, 700-4R/4L60E 1-2 & 3-4 Accumulator (W/Seals & Balls)(Pinless) 1982-Up.....	1.....	Sonnax
927.....	77998-03SK	Replacement Seals, 700-R4/4L60E For 77998-03K (Sonnax).....	1.....	TBA
927.....	77987	Piston, 4L60E Forward Accum (1.770" OD, W/.230"Pin) 1993-05 (Plastic).....	1.....	24200126
927.....	4L6-FWD	Piston, 4L60E/65E Forward Accum (1.770" OD)(.230"Pin) 1993-05 Aluminum (Replaces Plastic).....	1.....	4L60E-FWD
927.....	4L6-2ACM	Piston, 4L60E 1-2 Accum (Aluminum Has Legs, Small Hole) .236" Pin (Transgo) 1995-Up.....	1.....	4L60E-2ACM
927.....	77998B	Piston, 4L65E 1-2 Accum (Aluminum No Legs, Small Hole) .236" Pin (Transgo) 2003-05.....	1.....	4L65-2ACM
927.....	77987-01K	Piston Kit, 4L60E Forward Accumulator (With Seals & Ball) Pinless (Sonnax) 1982-Up.....	1.....	TBA
453.....	77987-SK	Piston Seals, 700-R4/4L60E For 77987-01K (Sonnax).....	1.....	TBA
929.....	77813	Cover, 700-R4 1-2 Accumulator 1982-91.....	1.....	8683543
929.....	77813A	Cover, 4L60E 1-2 Accumulator 1992-97.....	1.....	8686084
931.....	77626	Spring, 700-R4 in Auxiliary Valve Body (Brown) 1987-91.....	1.....	TBA
934.....	77855C	Cover, 700-R4 Auxiliary Valve Body (3 Bolt) 1987-91.....	1.....	8676043
935.....	K77998D	Accumulator Assembly, 700-R4 3-4 1982-91.....	1.....	TBA
935.....	K77998E	Accumulator Assembly, 4L60E 3-4 1992-Up.....	1.....	24202004
936.....	77703C	Spring, 700-R4/4L60E 3-4 Accumulator.....	1.....	TBA
937.....	77998	Piston, 700-R4 1-2 & 3-4 Accumulator (Use 77998).....	1.....	TBA
938.....	77999	Pin, 700-R4 3-4 Accum (.310" OD) 1982-Up (Also Fits 700-R4 1-2 Accum (.310" OD 1982-91).....	1.....	8628273
938.....	77999B	Pin, 4L60E 1-2 And Forward Accumulator (.230 "OD Pin) 1992-Up.....	1.....	8684426
938.....	K061	Pin Kit, 4L60E Forward Accumulator (3 Pins W/Out Rings) 1992-Up (Superior).....	1.....	TBA
938.....	77999	Pin Kit, 700-R4/4L60E 1-2 / 3-4 Accum (Oversize) (4 Per Kit) (Sonnax).....	1.....	TBA
938.....	77999-02K	Reamer Kit, 700-R4/4L60E 1-2 / 3-4 Accum (Oversize)(10 Pins & Reamer) 1982-Up.....	1-2.....	Sonnax
938.....	77754-01K	Pin, 4L60E Forward Accumulator (Oversize) (4 Per Kit) (.250" OD) (Sonnax).....	1-2.....	TBA
938.....	77754-02K	Reamer Kit, 4L60E Forward Accumulator (Oversize)(10 Pins & Reamer) (Sonnax).....	1.....	TBA
958.....	77863A	Yoke Tube, 700-R4 (W/O-Ring) 1982-84.....	1.....	6261062
958.....	77863	Yoke Tube, 700-R4/4L60E 1985-Up.....	1.....	8654063
960.....	77763	Piston, 700-R4/4L60E 4th Clutch 1982-93.....	1.....	8642135
960.....	77763A	Piston, 4L60E 4th Clutch (Bonded) 1997-Up (Retros to 1982).....	1.....	24200290
963.....	77715	Piston Housing, 700-R4/4L60E Forward Clutch.....	1.....	8654326
964.....	77764	Piston, 700-R4/4L60E Forward Clutch 1982-93.....	1.....	8683513
964.....	77764A	Piston, 4L60E Forward Clutch (Bonded) 1997-Up (Retros to 1982).....	1.....	24205272
966.....	77761	Piston, 700-R4 Reverse Input Clutch (Steel) 1982-86.....	1.....	8667841
966.....	77761B	Piston, 700-R4/4L60E Reverse Input Clutch (Aluminum 3 Clutch) 1987-96.....	1.....	8663071
966.....	77761A	Piston, 700-R4/4L60E Reverse Input Clutch (Aluminum 4 Clutch) 1987-96.....	1.....	TBA
967.....	77765	Piston, 700-R4 Low Reverse Clutch (V-8) 1982-86.....	1.....	8642221
967.....	77765A	Piston, 700-R4 Low/Reverse Clutch (V-6) 1982-91.....	1.....	8642222
967.....	77765B	Piston, 700-R4 Low/Reverse Clutch (V-8) 1987-91.....	1.....	TBA
967.....	77765C	Piston, 4L60E Low/Reverse Clutch (4.3L & V-8) 1992-Up.....	1.....	8685549
967.....	77765D	Piston, 4L60E Low/Reverse Clutch (All V-6 Except 4.3L) 1992-Up.....	1.....	TBA
969.....	77762	Piston, 700-R4/4L60E Overrun Clutch 1982-93.....	1.....	8642148
969.....	77762A	Piston, 4L60E Overrun Clutch (Bonded) 1997-Up (Retros to 1982).....	1.....	24205273
970.....	77924	Release Spring, 700-R4/4L60E 3-4 Clutch 1987-Up.....	5.....	8667424
970.....	K77924	Release Spring Set, 700-R4/4L60E 3-4 Clutch (5ea Per Set) 1987-Up.....	1.....	TBA
971.....	77720	Retainer W/Springs, 700-R4 4L60E 3-4 Clutch 1995.....	1.....	8685244
971.....	77720A	Retainer W/Springs, 4L60E 3-4 Clutch 1996-Up.....	1.....	TBA
971.....	K700CS	Spring Kit, 700-R4/4L60E 3-4 Clutch (Transgo).....	1.....	7-CS
976.....	77909	Retainer W/Springs, 700-R4 4L60E Reverse Input Clutch.....	1.....	8647284
977.....	77735	Retainer W/Springs, 700-R4/4L60E Low/Reverse Clutch.....	1.....	8642227
979.....	77736	Retainer W/Springs, 700-R4 4L60E Forward Clutch 1982-93.....	1.....	8677876
979.....	77736A	Retainer W/Springs, 4L60E Forward Clutch 1994-Up.....	1.....	24206085
981.....	77720	Retainer, 700-R4/4L60E 3-4 Clutch (5 Tab) (Tin).....	1.....	8642171
991-2.....	77627	Spring, 700-R4/4L60E Manual Detent Spring.....	1.....	TBA
991-3.....	77637	Rooster Comb, TH700/4L60E.....	1.....	TBA
991-4.....	77628	Shaft, 700-R4/4L60E Manual Lever (N/MLPS TYPE) 1982-94.....	1.....	8642913
991-4.....	77628A	Shaft, 4L60E Manual Lever 5" Long (W/MLPS Type, Exc 98 Camaro/Firebird) 1995-ON.....	1.....	TBA
991-4.....	77628B	Shaft, 4L60E Manual Lever (4 1/4" Long) (Camaro/Firebird) 1998.....	1.....	TBA
991-5.....	77629	Retainer Clip, 700-R4 Manual Shaft 1982-On.....	1.....	TBA
991-6.....	77638	Bracket, Parking Rod.....	1.....	TBA
991.....	K77630	Linkage Assy, 700-R4/4L60E Internal (All) 1982-95.....	1.....	TBA
991.....	K77630A	Linkage Assy, 4L60E Internal (W/5" Manual Shaft) 1996-98 (All Except Camaro/Firebird).....	1.....	TBA
991.....	K77630B	Linkage Assy, 4L60E Internal (W/4 1/4" Long Black Manual Shaft) Camaro/Firebird, 1998.....	1.....	TBA
992.....	77633	Shift Lever, 700-R4 External (Column Shift).....	1.....	TBA
992.....	77633A	Shift Lever, 700-R4 External (Floor Shift).....	1.....	TBA
992.....	77633B	Shift Lever, 4L60E (Cast # 15717549) Has Round Ball Tip (Cable Bracket That Bolts To Pan).....	1.....	TBA
992.....	77633C	Shift Lever, 4L60E (Cast # 1572165) Has Tapered Tip (Cable Bracket That Bolts To Case).....	1.....	TBA
993.....	77871	Manual Valve Link, 700-R4 (3 1/8" Long) 1982-91.....	1.....	8654113



700-R4, 4L60, 4L60E, 4L65E, 4L70E

ILL#	Part#		QTY	REF#
993.....	77871A.....	Manual Valve Link, 4L60E (2 1/8" Long) 1992-98	1	8680731
994.....	77634	Park Rod Actuator, 700-R4/4L60E 1982-99	1	TBA
995.....	K77621	Park Pawl Assembly, 700-R4/4L60E (Park Pawl, Plug & Spring)	1	TBA
996.....	31132	Fitting, 700-R4/4L60E Cooler Line (5/16" X 1/4") 1982-95	2	8637742
996.....	77671	Fitting, 4L60E Cooler Line (Push-In Type) 1996-Up	2	24205102
996.....	34280A.....	Fitting, 4L60E Cooler Line (Push-In Type) (Teckpak) 1996-Up	2	31284
996.....	77744	Kit, Late Cooler Line Clip (2) & O-Ring (2) 1996-Up	2	SUB-K3310
996.....	77675	Clip, 4L60E Cooler Line Fitting, 1996-Up	2	24205103
997.....	77635	Bracket, 700-R4 TV Linkage Cases W/3/8" Ball (Ball is Throttle Valve Exhaust Check Ball).....	1	8673606
997.....	77635A.....	Bracket, 700-R4 TV Linkage Cases W/Out 3/8" Ball (Ball is Throttle Valve Exhaust Check Ball).....	1	TBA
997.....	77872	Wire Link, 700-R4 Throttle Valve Cable.....	1	8642290
499.....	77872-01	Wire Link, 700-R4 Throttle Valve (Allows Adjustments) (Sonnax)	1	TBA
999.....	77636	Auxiliary Tube, 700-R4 Connects Auxiliary Valve Body To Stator L1987-91	1	8663615

700-R4, 4L60, 4L60E, 4L65E, 4L70E

Notes

ALLISON AT 540

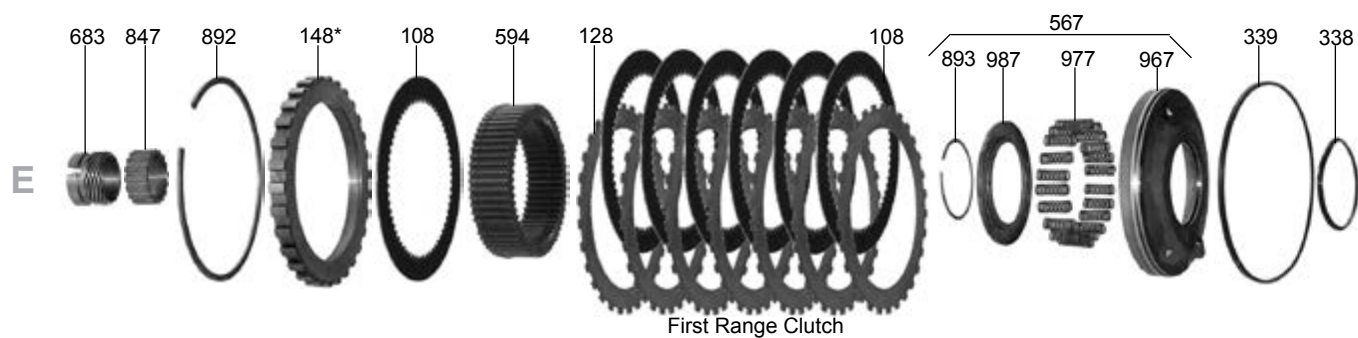
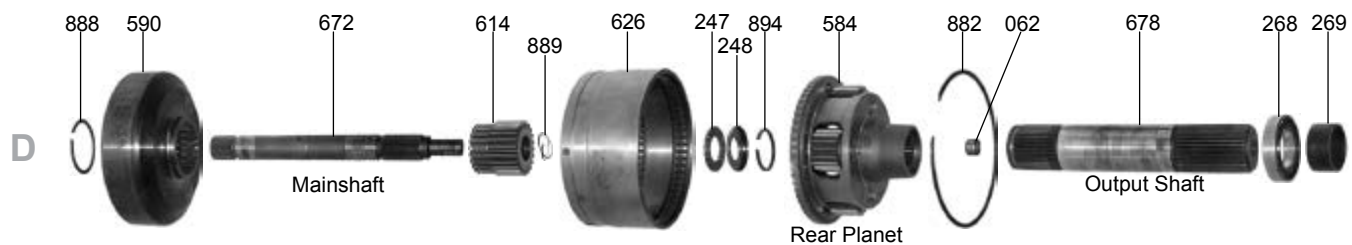
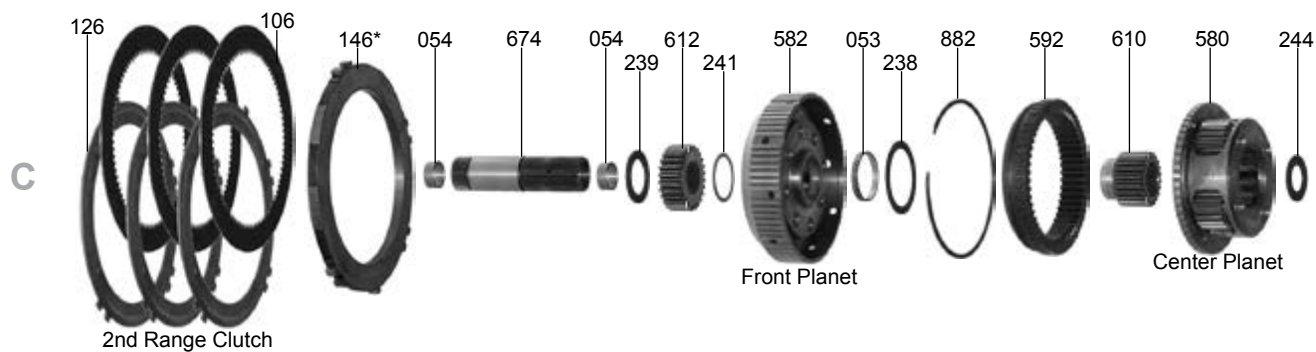
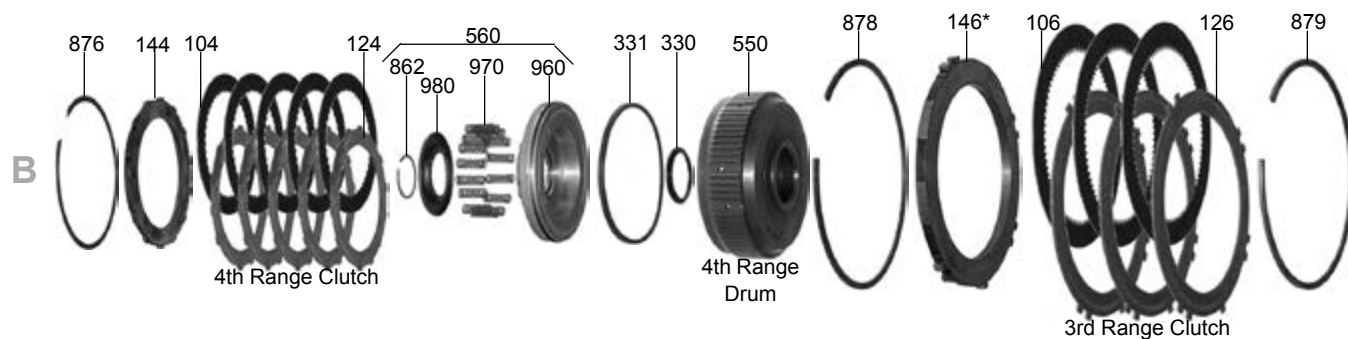
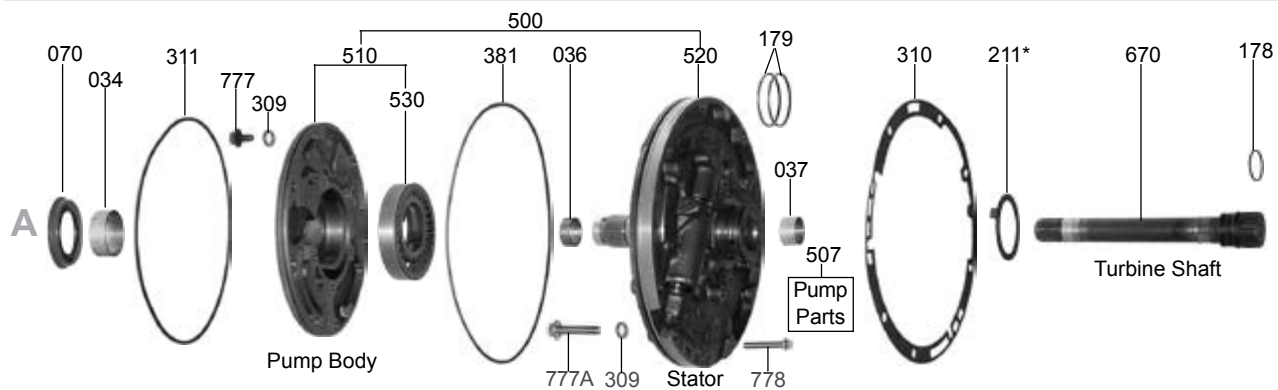

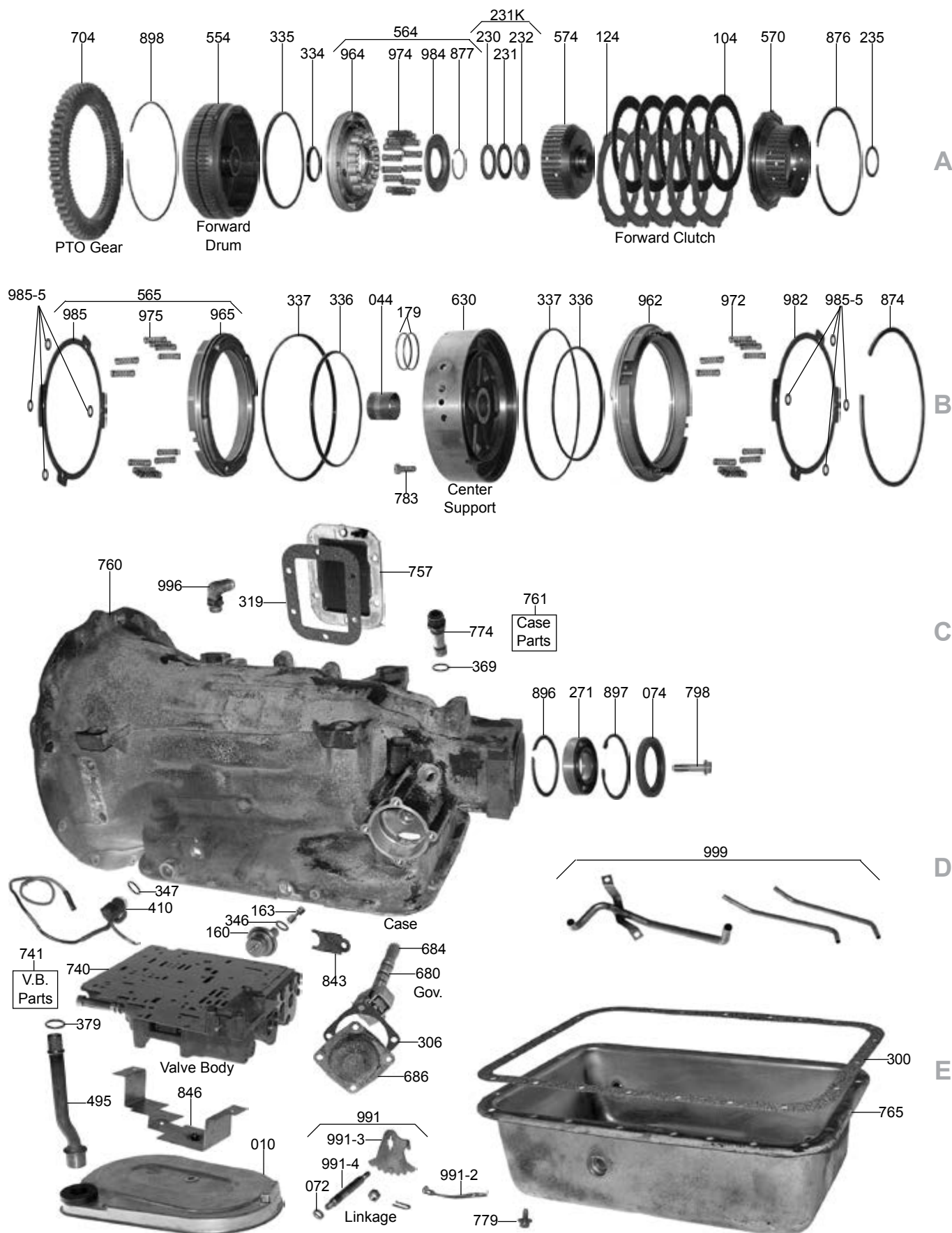

A

B

C

D

E



ALLISON AT 540

ILL#	Part#		QTY	REF#
OVERHAUL KITS				
NI.....	K11900.....	Overhaul Kit, AT540 Series, 1970-Up.....	1.....	N/A
MASTER L/STEEL KITS				
NI.....	DK1100S.....	Master L/Steels Kit, AT540 Series, 1970-Up.....	1.....	N/A
MASTER W/STEELS KITS				
NI.....	DK1100.....	Master W/Steels Kit, AT540 Series, 1970-Up.....	1.....	N/A
FILTERS				
010.....	21800.....	Filter, AT545 Treated Paper.....	1.....	6883044
010.....	34661C.....	Filter, AT540 (Flat, Brass Screen) (400 Type Filter).....	1.....	TBA
010.....	11800.....	Filter, AT540 (Flat, Stainless Steel Screen).....	1.....	6437741
FILTER KITS				
011.....	FK11800.....	Filter Kit, AT540 (Flat, Stainless Steel Screen).....	1.....	TBA
011.....	FK21800.....	Filter Kit, AT545 Treated Paper.....	1.....	TBA
BUSHINGS				
030.....	K11903.....	Bushing Kit, AT540/ Early AT545 (7-Bsh) 1970-Up.....	1.....	TBA
030.....	K11903A.....	Bushing Kit, AT545 Late (7-Bsh).....	1.....	TBA
034.....	8005.....	Bushing, AT540/AT545 Front Pump Body Babbit.....	1.....	29511860
034.....	8005T.....	Bushing, AT540/AT545 Front Pump Teflon-lined Kryptonite™ Sonnax.....	1.....	34034T-01
036.....	34002.....	Bushing, AT540/AT545 Stator (Front).....	1.....	TBA
037.....	34002.....	Bushing, AT540 (Some) Stator (Rear) (Also 540/545 Stator Front, & Sun Gear Frt & Rear).....	1-4.....	8623944
037.....	11423.....	Caged Needle Bearing, AT540/AT545 Stator (Rear).....	1.....	TBA
209.....	11423.....	Caged Needle Bearing, AT540/AT545 Stator (Rear).....	1.....	TBA
044.....	11003.....	Bushing, AT540/AT545 Center Support (1.54" OD).....	1.....	TBA
044.....	11003A.....	Bushing, AT540/AT545 Center Support (1.60" OD).....	1.....	TBA
053.....	11005.....	Bushing, AT540/AT545 Front Planet.....	1.....	TBA
054.....	34002.....	Bushing, AT540/AT545 Sun Gear (Front & Rear).....	2.....	TBA
062.....	11002.....	Bushing, AT540/AT545 Output Shaft Pilot .775 OD.....	1.....	TBA
062.....	11002A.....	Bushing, AT540/AT545 Output Shaft Pilot .815" OD.....	1.....	TBA
METAL CLAD SEALS				
070.....	35151.....	Seal, AT540/AT545 Front Pump.....	1.....	8641826
072.....	38511.....	Seal, AT540/AT545 Linkage Shaft.....	1.....	8623056
074.....	11850.....	Seal, AT540/AT545 Rear Case (Extension Housing) (3.630" OD, 2.500" ID).....	1.....	6778050
FRICTIONS				
104.....	11103.....	Friction, AT540/AT545 4th & Forward Clutch (.080") 42 Teeth (5.89" OD).....	10.....	23042197
106.....	11104.....	Friction, AT540/AT545 2nd & 3rd Clutch (.100") 80 Teeth (9.10" OD).....	6.....	29537887
108.....	11106.....	Friction, AT540/AT545 1st Range Clutch (.097") 60 Teeth (8.15" OD).....	7.....	23042198
NI.....	K11F.....	Friction Module, AT540/A543/A545.....	1.....	TBA
STEELS				
124.....	34305C.....	Steel, AT540/AT545 4th & Forward Clutch.....	5-10.....	29530330
126.....	34305C.....	Steel, AT540/AT545 4th & Forward Clutch .090" (14 Teeth).....	5-10.....	8625197
126.....	11105.....	Steel, AT540/AT545 2nd & 3rd Clutch .098" (9 Teeth) (7.25" ID).....	6.....	29515399
128.....	11107.....	Steel, AT540/AT545 1st Range Clutch .098" (30 Teeth) (6.50" ID).....	7.....	6831705
NI.....	K11S.....	Steel Module, AT540/A543/A545.....	1.....	RCP96-211
PRESSURE PLATES				
144.....	34421.....	Pressure Plate, AT540/AT545 4th Range Clutch.....	1.....	TBA
146.....	34421.....	Pressure Plate, AT540/AT545 4th Range Clutch.....	1.....	8661575
146.....	11718.....	Pressure Plate, AT540/AT545 2nd & 3rd Range Clutch (Selective).....	2.....	TBA
148.....	11719.....	Pressure Plate, AT540/AT545 1st Range Clutch (Selective).....	1.....	TBA
MODULATORS				
160.....	11820.....	Modulator, AT540/AT545 (Allison) White (Adjustable).....	1.....	29501199
SEALING RINGS				
175.....	K11901.....	Ring Kit, AT540/AT545 (5-Rings).....	1.....	TBA
178.....	4202.....	Ring, AT540/AT545 Turbine Shaft.....	1.....	8616052
179.....	14306.....	Ring, AT540/AT545 Stator To Forward Drum & Center Support 1970-Up.....	4.....	23046598
WASHERS & BEARINGS				
200.....	K11907.....	Washer Kit, AT540/AT545 (5 Pieces) 1988-Up.....	1.....	TBA

ILL#	Part#		QTY	REF#
200.....	K11907A.....	Washer Kit, AT540/AT545 (13 Pieces) 1988-Up.....	1.....	TBA
209.....	11423.....	Caged Needle Bearing, AT540 Stator (Rear).....	1.....	23016866
211.....	11400.....	Washer, AT540/AT545 Stator To Forward Drum (# 0) (.056"-.060").....	1.....	6831620
211.....	11401.....	Washer, AT540/AT545 Stator To Forward Drum (# 1) (.072"-.076").....	1.....	6831621
211.....	11402.....	Washer, AT540/AT545 Stator To Forward Drum (# 2) (.089"-.093").....	1.....	6831622
211.....	11403.....	Washer, AT540/AT545 Stator To Forward Drum (# 3) (.105"-.109").....	1.....	6831623
211.....	11404.....	Washer, AT540/AT545 Stator To Forward Drum (# 4) (.121"-.125").....	1.....	6831624
211.....	11405.....	Washer, AT540/AT545 Stator To Forward Drum (# 5) (.138"-.142").....	1.....	6831625
231.....	11424.....	Bearing Set, AT540/AT545 Forward Drum To Forward Clutch Hub (Bearing & 2 Races).....	1.....	9414211
235.....	34301.....	Washer, AT540/AT545 Forward Clutch Hub To 4th Range Drum (Brass).....	1.....	8624781
238.....	11418.....	Washer, AT540/AT545 Front Planet To Center Planet (Fiber) (3.085" OD).....	1.....	6831673
239.....	11409.....	Washer, AT540/AT545 Front Sun Gear To Center Support (Fiber) (2.135" OD).....	1.....	29506146
241.....	11412.....	Washer, AT540/AT545 Front Sun Gear To Front Planet (Brass).....	1.....	23013451
244.....	11416.....	Washer, AT540/AT545 Center Planet To Center Ring Gear (.062").....	1.....	29506147
247.....	11425.....	Bearing, AT540/AT545 Rear Sun Gear To Rear Planet (1.766" OD).....	1.....	TBA
248.....	11431.....	Race, AT540/AT545 Rear Sun Gear To Rear Planet (1.809" OD).....	1.....	TBA
268.....	11426.....	Ball Bearing, AT540/AT545 Output Shaft To Case (Front) (2.953" OD) (3L09).....	1.....	TBA
269.....	11432.....	Spacer, AT540/AT545 Output Shaft Bearing (Front) To Governor Drive Gear (1.924" Thick).....	1.....	TBA
271.....	11427.....	Ball Bearing, AT540/AT545 Output Shaft To Case (Rear) (3.350" OD) (NDH 3209).....	1.....	23047970
GASKETS & RUBBER COMPONENTS				
300.....	11315.....	Gasket, AT540/AT545 Bottom Pan (Also Fits MT600 Series).....	1.....	29501160
300.....	11315A.....	Gasket, AT540/AT545 Bottom Pan (Also Fits MT600 Series) (Armstrong).....	1.....	TBA
300.....	11315F.....	Gasket, AT540/AT545 Bottom Pan (Also Fits MT600 Series) (Farpak).....	1.....	TBA
305.....	13271.....	Gasket, AT540/AT543/AT545 Extension Housing.....	1.....	8624709
306.....	3914.....	Gasket, AT540/AT545 Governor Cover.....	1.....	8623263
309.....	13268A.....	Gasket, AT540/AT545 Stator Bolt Washer.....	6.....	8626281
310.....	11303.....	Gasket, AT540/AT545 Pump To Case.....	1.....	23015883
311.....	3877.....	O-Ring, AT540/AT545 Pump Body.....	1.....	8626309
319.....	11323.....	Gasket (Paper) AT540/AT545 PTO Cover.....	1.....	23016683
319.....	11323A.....	Gasket (Armstrong) AT540/AT545 PTO Cover.....	1.....	23016683
334.....	3284.....	Lip Seal, AT540 4th Range Clutch (Inner).....	1.....	8623121
335.....	3643.....	Lip Seal, AT540/AT545 Forward & Direct Clutch (Outer).....	1.....	8623101
336.....	3956.....	Lip Seal, AT540/AT545 Forward & Direct Clutch (Inner).....	1.....	8623102
368.....	3410.....	O-Ring, AT540/AT545 Modulator (Also Fits Speed-O Housing & Neutral Safety Switch).....	1-3.....	10054241
346.....	3410.....	O-Ring, AT540/AT545 Modulator.....	1.....	10054241
368.....	3435.....	O-Ring, AT540/AT545 Filter Tube.....	1.....	1363951
379.....	3547.....	O-Ring, AT540/AT545 Filter Intake Tube.....	1.....	1363951
381.....	11200A.....	O-Ring, AT540/AT545 Pump Stator (Lathe Cut).....	1.....	TBA
TECHNICAL MANUALS				
400.....	TMAT540.....	Technical Manual, AT540/AT545.....	1.....	TBA
ELECTRICAL COMPONENTS				
410.....	11991.....	Switch, AT540/AT545 Neutral Safety.....	1.....	TBA
412.....	11994.....	Switch, AT540/AT545 Pressure (On Passenger Side Of Case).....	1.....	TBA
414.....	11610.....	Switch, AT540/AT545 Reverse Signal / Back-Up Light (AS36-033).....	1.....	29503665
MISCELLANEOUS COMPONENTS				
495.....	11225.....	Filter Tube, AT540 (6 1/2" Long) (3/4" OD At Each End).....	1.....	TBA
495.....	21225A.....	Filter Tube, AT545 (7 15/16" Long) (1 3/16" OD At 1 End).....	1.....	TBA
PUMPS & PUMP COMPONENTS				
500.....	11912.....	Pump Assembly, AT540 1970-Up.....	1.....	TBA
500.....	11912A.....	Pump Assembly, AT545.....	1.....	TBA
510.....	11913.....	Pump Body W/Gears, AT540 (Cast # 895).....	1.....	8679988
510.....	11913A.....	Pump Body W/Gears, AT545 (Cast # 919 & 336) (6 Bolts To Case).....	1.....	29537354
510.....	11914.....	Pump Body W/Gears, AT545 (Cast # 919) (7 Bolts To Case).....	1.....	TBA
520.....	11912B.....	Stator, AT540 (Uses Pump Body Cast # 895).....	1.....	23014020
520.....	11912C.....	Stator, AT545 (Uses Pump Body Cast # 919) (6 Bolts To Case).....	1.....	29509636
520.....	11912AA.....	Stator, AT545 (Uses Pump Body Cast # 919) (7 Bolts To Case).....	1.....	TBA
530.....	K35201B.....	Pump Gear Set, AT540/AT545 (.727" Thick).....	1.....	TBA
DRUMS & CLUTCH HUBS				
550.....	11858.....	Drum, AT540/AT545 4th Range Clu (5 Clu) (No Snap Ring Groove On The OD)(1.350" OD.....	1-2.....	29506156
550.....	11858A.....	Front Splines On # 674, Must Measure)(Also Fits AT540/AT545 Fwd Drum W/Out PTO).....		
550.....	11858A.....	Drum, AT540/AT545 4th Range Clutch (5 Clutch)(No Snap Ring Groove On OD)(1.398" OD.....	1-2.....	TBA
550.....	11858A.....	Front Splines On # 674, Must Measure)(Also Fits AT540/AT545 Fwd Drum Without PTO).....		



ALLISON AT 540

ILL#	Part#		QTY	REF#
554	11833	Drum, AT540/AT545 Forward Drum (No Snap Ring Groove On The OD) (Use #550)	1	TBA
554	11833A	Drum, AT540/AT545 Fwd Clu (5 Clu) (W/ Snap Ring Groove On OD For PTO Gr)	1	29506185
570	34323	Hub, AT540/AT545 4th Range Clutch	1	TBA
574	34222EA	Hub, AT540/AT545 Forward Clutch	1	TBA
574	34222EA	Clutch Hub, AT540/AT545 Forward Clutch	1	29506145
575	34323	Hub, AT540/AT545 4th Range Clutch	1	TBA
PLANETS, RING GEARS, SUN GEARS & SUPPORTS				
580	11853	Planet, AT540/AT545 Center Planet (4 Gear) (Straight Teeth)	1	6831676
582	11852	Planet, AT540/AT545 Front Planet (4 Gear) (Straight Teeth)	1	23046074
584	11854	Planet, AT540 Rear (4 Gear, No Groove) Can Use 111584C	1	6837719
584	11854A	Planet, AT545 Rear (4 Gear, 1 Groove) Can Use 111584	1	TBA
590	11703	Ring Gear, AT540/AT545 Center Planet (54 Teeth)	1	TBA
592	11705	Ring Gear, AT540/AT545 Front Planet (54 Teeth)	1	TBA
594	11704	Ring Gear, AT540/AT545 Rear Planet (Straight Teeth)	1	TBA
610	11835	Sun Gear, AT540/AT545 Center (22 Teeth) (1.963" Long)	1	29506150
612	11756	Sun Gear, AT540 Front Planet (26 Teeth, No Groove) Can Use 111612C	1	6835732
612	11756A	Sun Gear, AT545 Front Planet (26 Teeth, 1 Groove) Can Use 111612	1	29506151
614	11839	Sun Gear, AT540/AT545 Rear (22 Teeth) 2.142" Long (Straight Teeth)	1	29506149
626	11734	Connecting Drum, AT540/AT545 Center Planet To Rear Planet	1	TBA
630	11859	Center Support, AT540/AT545 (Aluminum) (1.404" ID Of Bushing)	1	TBA
630	11859A	Center Support, AT540/AT545 (Aluminum) (1.378" ID Of Bushing)	1	TBA
630	11859B	Center Support, AT540/AT545 (Aluminum) (1.460" ID Of Bushing)	1	29525518
SHAFTS & GOVERNORS				
670	11832	Shaft, AT540/AT545 Input (9 1/4" Long, 1 Ring)	1	29525516
672	11860	Shaft, AT540/AT545 Main (10 5/8" Long)	1	29524363
674	11831	Shaft, AT540/AT545 Sun Gr (5.475" Long)(1.402" OD Bsh Land)(1.350" OD Front Splines)	1	29506158
674	11831A	Shaft, AT540/AT545 Sun Gr (5.475" Long)(1.402" OD Bsh Land)(1.398" OD Front Splines)	1	TBA
678	11987	Shaft, AT540/AT545 Output Shaft (9 1/2" Long) (Bolt-On Yoke Type)	1	TBA
680	11815	Governor Assembly, AT540/AT545 (ID # 460)	1	6881466
680	11817	Governor Assembly, AT540/AT545 (ID # 461)	1	6885570
680	11816	Governor Assembly, AT540/AT545 (ID # 462)	1	6885571
681	11621	Roll Pin, AT540/AT545 Holds Governor Drive Gear To Output Shaft	1	TBA
683	K11411	Gear, AT540/AT545 Governor (Drive) (12 Teeth) (1 Notch) (Steel)	1	29503064
684	K34411A	Gear, AT540/AT545 Left Angled (With 1 Pin & 2 Nails)	1	TBA
686	11440	Cover, AT540/AT545 Governor	1	TBA
704	11823	Gear, AT540/AT545 PTO Ring	1	TBA
VALVE BODIES				
740	11754	Valve Body, AT540/AT545	1	TBA
CASES, COVERS & PANS				
757	11803	Cover, AT540/AT545 PTO (6 Bolt)	1	TBA
760	11701	Case, AT540 (W/PTO Cover) (Cast # 6839580) Can Use 111760C	1	TBA
760	11701A	Case, AT545 (W/PTO Cover) (Cast # 1950074) Can Use 111760A	1	TBA
765	11801	Pan, AT540 Bottom (W/1 Screw In Dipstick Hole)	1	TBA
765	11801A	Pan, AT545 Bottom (W/2 Screw In Dipstick Holes)	1	TBA
774	11622	Speed-O Housing, AT540 (W/20 Teeth Gear) 3 1/4" Long (Screw-In)	1	TBA
783	11086	Bolt, AT540/AT545 Center Support	1	TBA
798	11087	Bolt, AT540/AT545 Output Flange (3/4" Head) 1/2" x 20 Fine Thread	1	TBA
841	11902	Yoke AT540/AT545 Output Shaft (4 Bolt, 6" Long)	1	TBA
843	35994	Bracket, AT540/AT545 Modulator	1	6661285
846	11623	Bracket, AT545 Filter To Valve Body	1	TBA
847	11624	Gear, AT540 Speed-O Drive (5 Teeth) (Steel)	1	TBA
847	11625	Reluctor, AT545 Drive Speed-O (16 Teeth)	1	29513278
SNAP RINGS, PISTONS, SPRINGS & MISCELLANEOUS				
NI	K11928A	Kit, Snap Ring, AT540 Series	1	TBA
960	11762	Piston, AT540 4th Range Drum (.680" Thick) (Use 111964)	1	TBA
960	11762A	Piston, AT545 4th Range Drum (.730" Thick) (Use 111964C)	1	TBA
962	11763	Piston, AT540/AT545 2nd Range Clutch (Use 111965)	1	TBA
964	11764	Piston, AT540 Forward Clu (4 Ears)(Cast # 68316321) (Also AT540 4th Range Clu)	1-2	TBA
964	11764A	Piston, AT545 Forward Clu (No Ears) (Cast # 29505882) (Also AT545 4th Range Clu)	1-2	TBA
964	11764B	Piston, AT545 Forward Clu (No Ears)(Cast # 6884280) (Also AT545 4th Range Clu)	1-2	TBA
965	11765	Piston, AT540/AT545 3rd Range Clu (Alum) Cast # 6834817(Also AT540/AT545 2nd Range)	1-2	6834817
967	11766	Piston, AT540/AT545 1st Range Clutch (Cast # 6834816)	1	TBA
970	11281	Springs, AT540/AT545 4th Range Clutch Return (Use 34974)	16	TBA

ALLISON AT 540

ILL#	Part#		QTY	REF#
972.....	11282	Springs, AT540/AT545 2nd Range Clutch Return (Use 111975)	12	TBA
974.....	11283	Springs, AT540/AT545 Forward Clutch Return (Also Fits 4th Range Clutch).....	16-32.....	8624101
975.....	K11280	Spring Set, AT540/AT545 3rd Range & 2nd Clutch Return (12 Pieces)	12-24	TBA
977.....	K11280A.....	Spring Set, AT540/AT545 1st Range Clutch Return (22 Pieces)	22	TBA
980.....	11735	Retainer, AT540/AT545 4th Range Clutch Spring (Use 34984).....	1	TBA
982.....	11735A	Retainer, AT540/AT545 2nd Range Clutch Spring (Use 111985)	1	TBA
984.....	11735B	Retainer, AT540/AT545 Forward Clutch Spring (Also Fits 4th Range Clutch Spring Retainer)	1-2.....	8623104
985.....	11735C	Retainer, AT540/AT545 3rd Range & 2nd Clutch Spring	1-2.....	TBA
985.....	K11626	Lock Ring Set, AT540/AT545 3rd Range & 2nd Range Spring Retainer (4 Pieces).....	4-8.....	TBA
987.....	11734D	Retainer, AT540/AT545 1st Clutch Spring	1	TBA
991.....	K11627	Linkage Assembly, AT540/AT545 Internal	1	TBA
996.....	11628	Cooler Fitting, AT540/AT545 (Elbow, Screw-In).....	2	TBA

ALLISON LT 1000, 2000, 2400

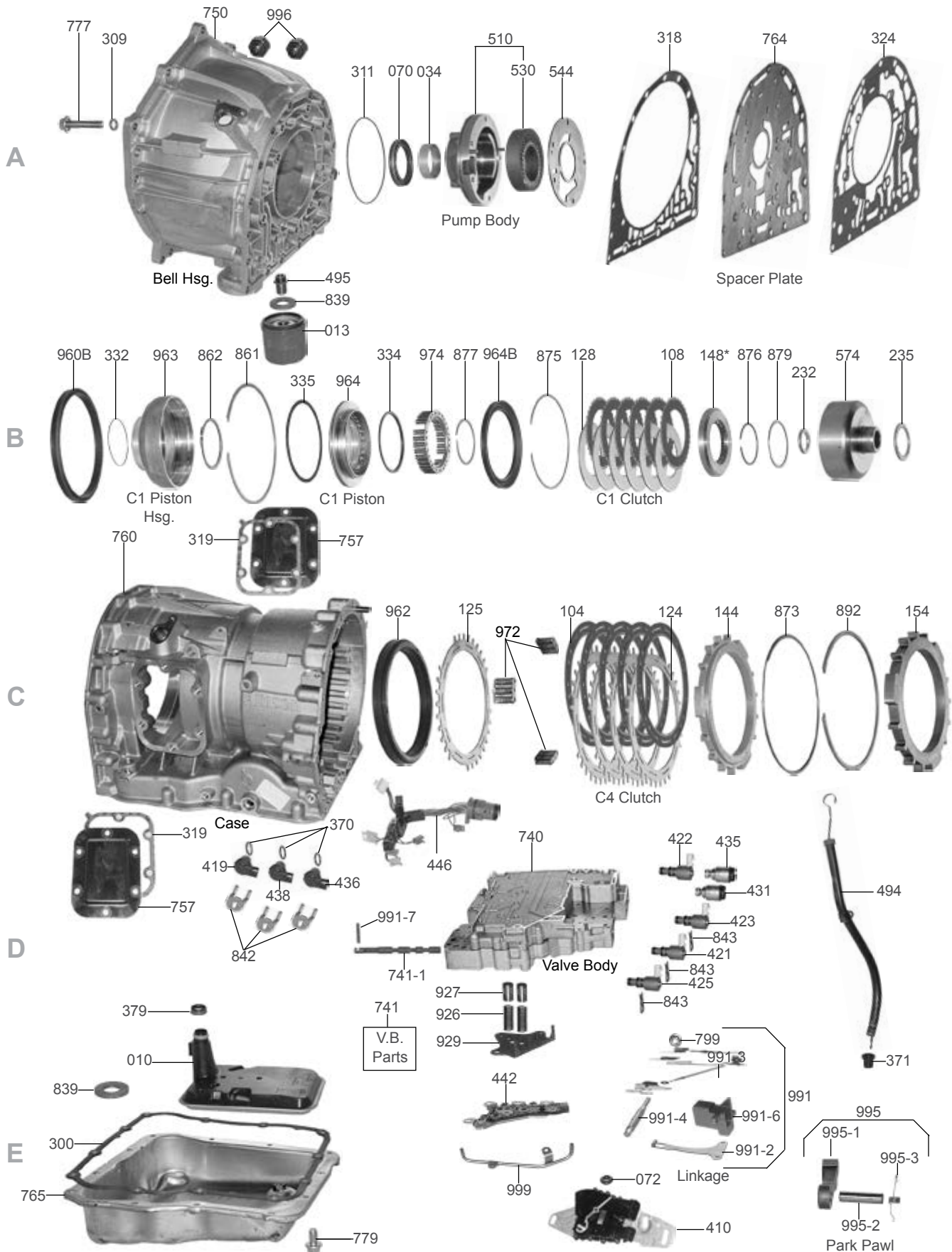

ALLISON LT 1000, 2000, 2400

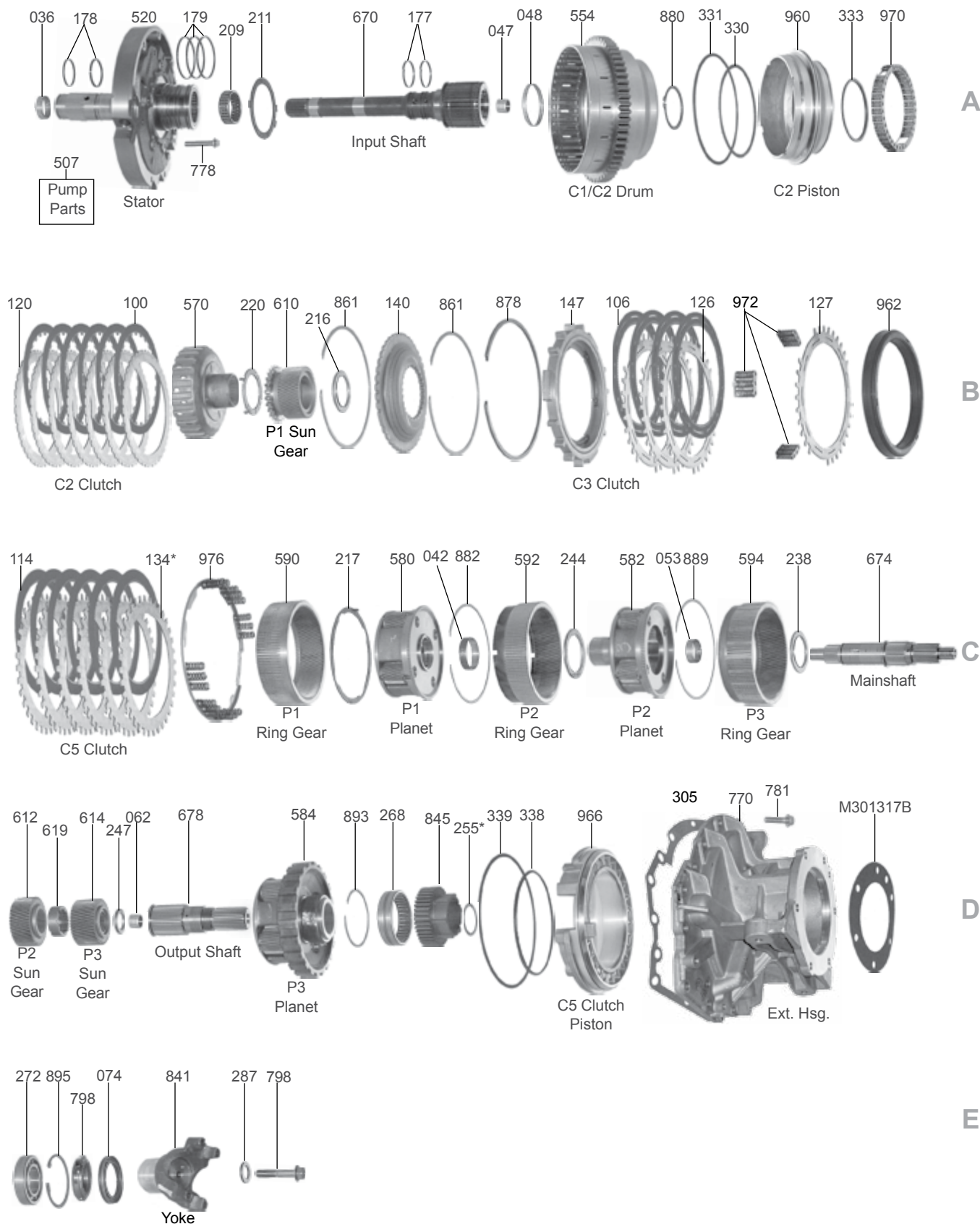

GM

D

E



ALLISON LT 1000, 2000, 2400

ILL#	Part#		QTY	REF#
OVERHAUL KITS & PISTON KITS				
NI.....	K37900	Overhaul Kit, 1000/2000/2400 Allison (W/ Pistons) 2000-05.....	1	N/A
NI.....	K37900X	Overhaul Kit, 1000/2000/2400 Allison (W/Out Pistons) 2000-05.....	1	N/A
NI.....	K37900A	Overhaul Kit, 1000/2000/2400 Allison (W/ Pistons) 2006-Up.....	1	N/A
NI.....	K37900AX	Overhaul Kit, 1000/2000/2400 Allison (W/Out Pistons) 2006-Up.....	1	N/A
NI.....	K37900-99	Piston Kit, 1000/2000/2400 Allison (4-Pistons) 2000-05.....	1	N/A
NI.....	K37900A-99	Piston Kit, 1000/2000/2400 Allison (3-Pistons) 2006-Up.....	1	N/A
MASTER L/STEEL KITS				
NI.....	DK3700S	Master L/Steels Kit, 1000/2000/2400 Allison (W/ Pistons) 2000-05.....	1	N/A
NI.....	DK3700XS	Master L/Steels Kit, 1000/2000/2400 Allison (W/Out Pistons) 2000-05.....	1	N/A
NI.....	DK3700AS	Master L/Steels Kit, 1000/2000/2400 Allison (W/ Pistons) 2006-Up.....	1	N/A
NI.....	DK3700AXS	Master L/Steels Kit, 1000/2000/2400 Allison (W/Out Pistons) 2006-Up.....	1	N/A
MASTER W/STEELS KITS				
NI.....	DK3700	Master W/Steels Kit, 1000/2000/2400 Allison (W/ Pistons) 2000-05.....	1	N/A
NI.....	DK3700X	Master W/Steels Kit, 1000/2000/2400 Allison (W/Out Pistons) 2000-05.....	1	N/A
NI.....	DK3700A	Master W/Steels Kit, 1000/2000/2400 Allison (W/ Pistons) 2006-Up.....	1	N/A
NI.....	DK3700AX	Master W/Steels Kit, 1000/2000/2400 Allison (W/Out Pistons) 2006-Up.....	1	N/A
FILTERS				
010.....	37711	Filter, 1000/2000 Allison Shallow Pan, 1st Design, 2000-E06.....	1	29537965
010.....	37711A	Filter, 1000/2000 Allison Shallow Pan, 2nd Design, E06-Up.....	1	29542833
010.....	37710	Filter, 1000/2000 Allison Deep Pan, 1st Design, 2000-09.....	1	29537966
010.....	37710A	Filter, 1000/2000 Allison Deep Pan, 2nd Design, 2010-Up.....	1	29542824
013.....	37712	Filter, Spin-On 1000/2000 Allison, External 2000-Up.....	1	29531007
BUSHINGS				
030.....	K37901	Bushing Kit, 1000/2000 Allison 2000-Up.....	1	TBA
034.....	37005	Bushing, 1000/2000 Allison Pump Body 2000-Up.....	1	29536703
036.....	37002A	Bushing, 1000/2000 Allison Stator (Front) 2000-Up.....	1	TBA
042.....	37006	Bushing, 1000/2000 Allison P1 Planet (1.990" ID) 2000-Up.....	1	TBA
047.....	37007	Bushing, 1000/2000 Allison Input Shaft (Rear) (.790" ID) 2000-Up.....	1	TBA
048.....	37009	Bushing, 1000/2000 Allison C1/C2 Drum 2000-Up.....	1	TBA
053.....	37002A	Bushing, 1000/2000 Allison P2 Planet (1.440" ID) 2000-Up.....	1	TBA
062.....	37004A	Bushing, 1000/2000 Allison Output Shaft Pilot (.793" ID) 2000-Up.....	1	TBA
METAL CLAD SEALS				
070.....	37151	Seal, 1000/2000 Allison Front (Pump) 2000-Up.....	1	29536299
072.....	38511	Seal, 1000/2000 Allison Manual Lever 2000-Up.....	1	8623056
074.....	11850	Seal, 1000/2000 Allison Rear 2WD & 4x4 2000-Up.....	1	29536379
FRICTIONS				
100.....	37102	Friction, C2 Clutch .098", 24T, 7.510" OD, 2000-Up.....	6	29530313
100.....	K37102	Alto PowerPack® C2 Clutch, 2000-05.....	1	152756
100.....	K37102A	Alto PowerPack® C2 Clutch, 2006-Up.....	1	152756A
100.....	37102GPZ	Friction, C2 Clutch .098", 24T, 7.510" OD, (Raybestos GPZ) 2000-Up.....	6	GPZ175
100.....	K37102TQ	TorqKit, C2 Clutch, 7-GPZ Frict, 8-Steels, 2000-Up.....	1	RGpz-1002
104.....	37103	Friction, C4 Clutch .098", 117T, 8.670" OD, 2000-Up.....	5	29531049
104.....	37103B	Friction, C4 Clutch (Waved) .071", 117T, 8.670" OD 2009-Up.....	5	29546270
104.....	K37104	Alto PowerPack® C4 Clutch, 2000-05.....	1	152758
104.....	K37104A	Alto PowerPack® C4 Clutch, 2006-Up.....	1	152758A
104.....	37103GPZ	Friction, C4 Clutch .098", 117T, 8.670" OD, (Raybestos GPZ) 2000-Up.....	5	GPZ195
104.....	K37104TQ	TorqKit, C4 Clutch, 6-GPZ Frict, 5-Steels, 1-Spring Plate, 2000-2010.....	1	RGpz-1014
104.....	K37104ATQ	TorqKit, C4 Clutch, 6-GPZ Frict, 6-Steels, 2011-Up.....	1	RGpz-1024
106.....	37103	Friction, C3 Clutch .098", 117T, 8.670" OD, 2000-Up.....	4	29531049
104.....	37103B	Friction, C3 Clutch (Waved) .071", 117T, 8.670" OD 2009-Up.....	4	29546270
106.....	K37103	Alto PowerPack® C3 Clutch, 2000-05.....	1	152757
106.....	K37103A	Alto PowerPack® C3 Clutch, 2006-Up.....	1	152757A
106.....	37103GPZ	Friction, C3 Clutch .098", 117T, 8.670" OD, (Raybestos GPZ) 2000-Up.....	4	GPZ195
106.....	K37103TQ	TorqKit, C3 Clutch, 5-GPZ Frict, 4-Steels, 1-P1 Spacer, 1-Spring Plate, 2000-2010.....	1	RGpz-1013
106.....	K37103ATQ	TorqKit, C3 Clutch, 5-GPZ Frict, 5-Steels, 1-P1 Spacer, 2011-Up.....	1	RGpz-1023
108.....	37101	Friction, C1 Clutch .098", 36 T, 3.235" ID (External Teeth) 2000-Up.....	6	29530312
108.....	37101B	Friction, C1 Clutch .071", 36 T, 3.235" ID (External Teeth) 2009-Up.....	7	29546276
108.....	K37101	Alto PowerPack® C1 Clutch, 2000-05.....	1	152755
108.....	K37101A	Alto PowerPack® C1 Clutch, 2006-Up.....	1	152755A
108.....	37101GPZ	Friction, C1 Clutch, *1-Sided, O.D. Spline, *Must Use W/ 37111GPZ* (Raybestos GPZ).....	6	GPZ190
128.....	37111GPZ	Friction, C1 Clutch, *1-Sided, I.D. Spline, * Must Use W/ 37101GPZ* (Raybestos GPZ).....	6	GPZ185

ALLISON LT 1000, 2000, 2400

ILL#	Part#		QTY	REF#
128.....	K37101TQ.....	TorqKit, C1 Clutch, 8-OD Spline, 8-ID Spline GPZ Frict, 1-.086" & 1-.220" Apply Plate, 00-Up.....	1.....	RGPZ-1001
114.....	371105.....	Friction, C5 Clutch .098", 115T, 8.660" OD, 2000-Up.....	6.....	29537393
114.....	K37105.....	Alto PowerPack® C5 Clutch, 2000-Up.....	1.....	152759
119.....	K37F.....	Friction Module, 2000-11/09.....	1.....	RCP96-142
119.....	K37BF.....	Friction Module, 12/09-Up.....	1.....	RCP96-281
119.....	K37GPZF.....	Friction Module, W/ Ray GPZ C1(1-Sided)/C2/C3/C4 Frictions, 2000-Up.....	1.....	RGPZ-1001
STEELS				
120.....	37112.....	Steel, C2 Clutch .086", 42T, 6.300" ID, 2000-Up.....	7.....	29530315
120.....	37112A.....	Steel, C2 Clutch .067", 42T, 6.300" ID, 2000-Up.....	7.....	TBA
124.....	37113.....	Steel, C4 Clutch, Flat, .098", 27T, 7.100" ID, 11-Slots, 2000-Up.....	4.....	29531048
125.....	37122.....	Steel, C4 Clutch, Front, Apply, 11-Slots, .125", 27 Narrow & 3 Wide Teeth, 2000-Up.....	1.....	29535637
125.....	37122A.....	Steel, C4 Clutch, Front, Apply, 14-Slots, .125", 27 Narrow & 3 Wide Teeth, 2000-Up.....	1.....	29532192
126.....	37113.....	Steel, C3 Clutch, Flat, .098", 27T, 7.100" ID, 11-Slots, 2000-Up.....	3.....	29531048
127.....	37122.....	Steel, C3 Clutch, Front, Apply, 11-Slots, .125", 27 Narrow & 3 Wide Teeth, 2000-Up.....	1.....	29535637
127.....	37122A.....	Steel, C3 Clutch, Front, Apply, 14-Slots, .125", 27 Narrow & 3 Wide Teeth, 2000-Up.....	1.....	29532192
128.....	37111.....	Steel, C1 Clutch .086", 34T, 4.745" OD (Internal Teeth) 2000-Up.....	6.....	29530314
134.....	37115.....	Steel, C5 Clutch .098", 36T, 7.105" ID, 2000-Up.....	5-6.....	29536482
134.....	37116.....	Steel, C5 Clutch .078", 36T, 7.105" ID (Selective) 2000-Up.....	AR.....	29536481
134.....	37115A.....	Steel, C5 Clutch .102", 36T, 7.105" ID (Selective) 2000-Up.....	AR.....	TBA
134.....	37115B.....	Steel, C5 Clutch .108", 36T, 7.105" ID (Selective) 2000-Up.....	AR.....	TBA
134.....	37117.....	Steel, C5 Clutch .118", 36T, 7.105" ID (Selective) 2000-Up.....	AR.....	29536483
PRESSURE PLATES				
140.....	37134A.....	Pressure Plate, C2 Clutch (.253" Thick At Edge) 39T, 3 Are Wider(26 Inner Splines).....	1.....	29531094
144.....	37132.....	Pressure Plate, C4 Clutch (.615" Thick) 12 Narrow Teeth & 3 Wide Teeth.....	1.....	29535640
146.....	37133.....	Pressure Plate, C3 Clutch (Bottom) 2000-Up.....	1.....	29535639
147.....	37133A.....	Pressure Plate, C3 Clutch (Top) .690" (12 Narrow Teeth & 3 Wide, 6-Rivets, 3-Plastic Pads).....	1.....	29535648
148.....	37131A.....	Pressure Plate, C1 Clutch (5.60mm) 17 Internal Teeth (4.725" OD) 2000-Up.....	1.....	29542420
148.....	37131B.....	Pressure Plate, C1 Clutch (5.90mm) 17 Internal Teeth (4.725" OD) 2000-Up.....	1.....	29542421
148.....	37131C.....	Pressure Plate, C1 Clutch (6.30mm) 17 Internal Teeth (4.725" OD) 2000-Up.....	1.....	29542422
148.....	37131D.....	Pressure Plate, C1 Clutch (6.80mm) 17 Internal Teeth (4.725" OD) 2000-Up.....	1.....	29542423
148.....	37131E.....	Pressure Plate, C1 Clutch (7.30mm) 17 Internal Teeth (4.725" OD) 2000-Up.....	1.....	29542424
154.....	37135.....	Pressure Plate, C5 Clutch (.707") 12 Narrow Teeth & 3 Wide Teeth 2000-Up.....	1.....	29531058
VALVE BODY KITS				
165.....	K37908.....	Valve Body Kit Allison 1000/2000/2400 5-Speed, 2001-04 (Transgo).....	1.....	Allison SK
165.....	ALLISON-JR.....	Valve Body Kit Allison 1000/2000/2400 6-Speed, 2005-09 (Transgo).....	1.....	Allison-JR
165.....	K37908R.....	Valve Body Kit Allison 1000/2000/2400, 2001-10 (RatioTek).....	1.....	RT-A01-PR
165.....	K37908RA.....	Valve Body Kit Allison 1000/2000/2400, 2011-15 For 400HP To 800HP (RatioTek).....	1.....	RT-A11-PR
165.....	K37908RB.....	Valve Body Kit Allison 1000/2000/2400, 2011-15 For 800HP To 1200HP (RatioTek).....	1.....	RT-A11-PRX
SEALING RINGS				
175.....	K37903.....	Ring Kit, 1000-2000 Allison (Vespel) 2000-Up.....	1.....	TBA
177.....	37303.....	Ring, 1000/2000 Allison Input Shaft (Vespel) 2000-Up.....	2.....	29536405
178.....	37300.....	Ring, 1000/2000 Allison Stator Shaft (Front) (Vespel) 2000-Up.....	1.....	TBA
178.....	37301.....	Ring, 1000/2000 Allison Stator Shaft (Center) (Vespel) 2000-Up.....	1.....	TBA
179.....	37302.....	Ring, 1000/2000 Allison Stator To C1/C2 Drum (Rear) (Vespel) 2000-Up.....	3.....	29538940
WASHERS & BEARINGS				
209.....	37420.....	Caged Needle Bearing, 1000/2000 Allison Stator Shaft (Rear) 2000-Up.....	1.....	29531013
211.....	37401.....	Washer, 1000/2000 Allison Stator To C1/C2 Drum (3 Tab) (Plastic) 2000-Up.....	1.....	29531035
216.....	37421.....	Brg W/Races, P1 Sun Gear To P1 Planet (.131" Thick, 2.839" OD, 2.060" ID) 2000-Up.....	1.....	29531095
217.....	37402.....	Wsh, P1 Planet Ring Gr To P2 Planet Ring Gr (2 Tab Plastic)(6-11/16" OD) 00-Up.....	1.....	29536862
220.....	37403.....	Washer, C2 Hub To P1 Sun Gear, 1st Des (.064" Thick, 2.285" ID) 2000-Up.....	1.....	TBA
220.....	37403A.....	Washer, C2 Hub To P1 Sun Gear, 2nd Des (.107" Thick, 3.305" OD At Tabs) 2000-Up.....	1.....	TBA
220.....	37403B.....	Washer, C2 Hub To P1 Sun Gear, 3rd Des (.107" Thick, 3.425" OD At Tabs) 2000-Up.....	1.....	29531089
232.....	37422.....	Bearing W/Races, Input Shaft To C1 Hub, 1st Des (1.735" OD) 2000-04.....	1.....	29537515
232.....	37422A.....	Bearing W/Races, Input Shaft To C1 Hub, 2nd Des (2.120" OD) 2005-Up.....	1.....	29539501
235.....	37423.....	Brg W/Races, 1000/2000 C1 CI Hub To C2 CI Hub (.140" Thick, 2.598" OD, 1.916" ID).....	1.....	29533190
238.....	37421.....	Brg W/Races, P2 Planet To P2 Sun Gear (2.060" ID) 2000-06.....	1.....	29531095
238.....	37421A.....	Brg W/Races, P2 Planet To P2 Sun Gear (1.890" ID) 2007-Up.....	1.....	TBA
244.....	37425.....	Bearing W/Races, 1000/2000 P1 Planet To P2 Planet (.150" Thick, 3.393" OD, 2.490" ID).....	1.....	29531106
247.....	37422.....	Bearing W/Races, P3 Sun Gear To Output Shaft, 1st Des (1.735" OD) 2000-02.....	1.....	29537515
247.....	37422A.....	Bearing W/Races, P3 Sun Gear To Output Shaft, 2nd Des (2.120" OD) 2002-Up.....	1.....	29539501
255.....	37404.....	Washer, 1000/2000 Allison Output Shaft To Bearing #272 (.275mm) 2000-Up.....	1.....	29536850
255.....	37404A.....	Washer, 1000/2000 Allison Output Shaft To Bearing #272 (.500mm) 2000-Up.....	1.....	29536850
255.....	37404B.....	Washer, 1000/2000 Allison Output Shaft To Bearing #272 (.725mm) 2000-Up.....	1.....	29536850



ALLISON LT 1000, 2000, 2400

ILL#	Part#		QTY	REF#
255.....	37404C.....	Washer, 1000/2000 Allison Output Shaft To Bearing #272 (.955mm) 2000-Up.....	1.....	29536850
255.....	37404D.....	Washer, 1000/2000 Allison Output Shaft To Bearing #272 (1.200mm) 2000-Up.....	1.....	29536850
255.....	37404E.....	Washer, 1000/2000 Allison Output Shaft To Bearing #272 (1.425mm) 2000-Up.....	1.....	29536850
255.....	37404F.....	Washer, 1000/2000 Allison Output Shaft To Bearing #272 (1.650mm) 2000-Up.....	1.....	29536850
268.....	37427.....	Caged Needle Brg, Sits In Ext Hsg (.980" Thick, 3.740" OD,) Cast# INA NK8025.....	1.....	29531151
272.....	37428.....	Ball Bearing, Ext Hsg To Output Sh (.747" Thick, 3.348" OD, 1.770" ID) Cast# 6209C350.....	1.....	23047970
287.....	37746YS.....	Washer/Seal, 1000/2000 Allison Output Shaft Yoke (2WD) To Bolt (1.065" OD) 2000-Up.....	1.....	29536848

GASKETS & RUBBER COMPONENTS

300.....	37500.....	Gasket, 1000/2000 Allison Bottom Pan (Molded Rubber) 2001-Up.....	1.....	29536526
305.....	37506.....	Gasket, 1000/2000 Allison Extension Housing 2000-Up.....	1.....	29536941
309.....	37525.....	O-Ring, 1000/2000 Allison Bell Housing Bolt (Takes 10) 2000-Up.....	10.....	TBA
311.....	37526.....	O-Ring, 1000/2000 Allison Pump Body 2000-Up.....	1.....	29537620
317.....	100124.....	Gasket, 1000/2000 Allison Extension Housing To Transfer Case 2000-Up.....	1.....	TBA
318.....	37510.....	Gasket, *Spacer Plate To Main Case (Large Hole *Reversed In Picture) 2000-Up.....	1.....	29536478
319.....	11323.....	Gasket (Paper) 1000/2000 Allison PTO Cover To Case 2000-05.....	2.....	29501161
319.....	11323A.....	Gasket (Armstrong) 1000/2000 Allison PTO Cover To Case 2000-05.....	2.....	29501161
319.....	37509A.....	Gasket 1000/2000 Allison PTO Cover To Case 2006-Up.....	2.....	29531325
324.....	37508.....	Gasket, *Bell Hsg To Spacer Plate, Front (Small Hole *Reversed In Picture) 2000-Up.....	1.....	29541030
330.....	37542.....	Lip Seal, 1000/2000 Allison C2 Piston (Outer) (Small) 2000-Up.....	1.....	29542808
331.....	37542A.....	Lip Seal, 1000/2000 Allison C2 Piston (Outer) (Large) 2000-Up.....	1.....	29542809
332.....	37541.....	Lip Seal, 1000/2000 Allison C1 Piston Housing 2000-Up.....	1.....	29542812
333.....	37542B.....	Lip Seal, 1000/2000 Allison C2 Piston (Inner) 2000-Up.....	1.....	29542812
334.....	37541A.....	Lip Seal, 1000/2000 Allison C1 Piston (Inner) 2000-Up.....	1.....	29531293
335.....	37541B.....	Lip Seal, 1000/2000 Allison C1 Piston (Outer) 2000-Up.....	1.....	29542809
338.....	37545.....	Lip Seal, 1000/2000 Allison C5 Piston (Inner) 2000-Up.....	1.....	29536859
339.....	37545A.....	Lip Seal, 1000/2000 Allison C5 Piston (Outer) 2000-Up.....	1.....	29534894
370.....	37527.....	O-Ring, 1000/2000 Allison Speed Sensor 2000-Up.....	3.....	TBA
371.....	3292.....	Seal, 1000/2000 Allison Dipstick Tube 2000-Up.....	1.....	29536834
379.....	37531.....	Seal, 1000/2000 Allison Filter 2000-Up.....	1.....	29535601
387.....	37532.....	Seal, 1000/2000 Allison Drain Plug 2000-Up.....	1.....	TBA

TECHNICAL MANUALS

400.....	TMALLISON.....	Technical Manual, 1000/2000 Allison 5 Speed 2000-Up.....	1.....	TBA
----------	----------------	--	--------	-----

ELECTRICAL COMPONENTS

410.....	77947.....	Switch, 1000/2000 Allison MPLS/PRNDL (4 & 7 Pin Connectors) (Black Plastic) 2000-02.....	1.....	24229422
410.....	37988.....	Switch 1000/2000 MPLS/PRNDL (2 Conn) 2000-E03 (Brown Plastic, Replaces 77947).....	1.....	29540479
410.....	37988B.....	Switch, 1000/2000 MPLS/PRNDL (1 Conn) L2003-05.....	1.....	29541852
410.....	37988C.....	Switch, 1000/2000 MPLS/PRNDL (1 Conn) (Detent Lever & Mode Switch Assy) 2006-Up.....	1.....	29542692
419.....	37954.....	Sensor, 1000/2000 Allison Engine Speed 2000-Up (Also Fits Input & Output Speed Sensor).....	1-3.....	29536408
421.....	77926.....	Solenoid, 1000/2000 Shift ("D") 2000-Up (Also Fits "C" & "E" Shift & "G" Line Press L03-Up).....	1-4.....	29536833
422.....	77926.....	Solenoid, 1000/2000 Allison Shift ("C") 2000-Up.....	1.....	29536833
423.....	77926.....	Solenoid, 1000/2000 Allison Shift ("E") 2000-Up.....	1.....	29536833
NI.....	77926.....	Solenoid, 1000/2000 Allison Line Pressure Control ("G") L03-Up.....	1.....	29536833
425.....	77942.....	Solenoid, 1000/2000 Allison Trim ("F") (PWM / TCC) 2000-05.....	1.....	8683187
425.....	37942A.....	Solenoid, 1000/2000 Allison (PCS) TCC (Red Connector) 2006-Up.....	1.....	29541898
431.....	37959.....	Solenoid, 1000/2000 Allison Trim ("B") (.665" OD Snout) 2000-05.....	1.....	29533075
431.....	37959A.....	Solenoid, 1000/2000 Allison (PCS2) Press Control 2 (Brown Connector) 2006-Up.....	1.....	29541896
435.....	37958.....	Solenoid, 1000/2000 Allison Trim ("A") (.645" OD Snout) 2000-05.....	1.....	29533074
435.....	37958A.....	Solenoid, 1000/2000 Allison (PCS1) Press Control 1 (Black Connector) 2006-Up.....	1.....	29541895
436.....	37954.....	Sensor, 1000/2000 Allison Output Speed 2000-Up.....	1.....	29536408
438.....	37954.....	Sensor, 1000/2000 Allison Input / Turbine Shift Speed 2000-Up.....	1.....	29536408
NI.....	K37954.....	Repair Kit, Sensor Harness, Output / Input / Turbine Shift Speed 2000-Up.....	1.....	88987993
442.....	33943.....	Switch, Manifold Pressure, 6-Button Type, 2000-05.....	1.....	24222079
442.....	37990A.....	Switch, Manifold Pressure, 4-Button Type (Will Replace 6-Button Type) 2000-Up.....	1.....	29542585
445.....	K77971R.....	Repair Kit, GM Universal Park / Neut Switch Includes 7 & 4-Pin Harness, 2000-Up (Rostra).....	1.....	350-0077
445.....	77994ER.....	Repair Kit / Test Harness, Allison, External Harness (20 Pin) 2000-Up Rostra.....	1.....	350-0083
446.....	37955.....	Wire Harness, 1000/2000 Allison Internal (6 Solenoids) 2000-E03.....	1.....	29541371
446.....	37955R.....	Wire Harness, 1000/2000 Allison Internal (6 Solenoids) 2000-E03 (Rostra # 350-0072).....	1.....	29541371
446.....	37955A.....	Wire Harness, 1000/2000 Allison Internal (7 Solenoids) Late L03-05.....	1.....	29539792
446.....	37955C.....	Wire Harness, 1000/2000 Allison Internal, Chevy & GMC (Gray Conn) 2006-Up.....	1.....	29543336
446.....	37955D.....	Wire Harness, 1000/2000 Allison Internal, Except Chevy & GMC (Beige Conn) 2006-Up.....	1.....	29543334
495.....	37712T.....	Adapter Tube, Spin-On Filter To Bell Housing Or Cooler Manifold (1-1/14" Long) 2000-Up.....	1.....	29536298

PUMPS & PUMP COMPONENTS

500.....	37912.....	Pump Assembly, 31T Inner Gear, 2000-05.....	1.....	TBA
500.....	37912A.....	Pump Assembly, 22T Inner Gear, 2006-Up.....	1.....	TBA

ALLISON LT 1000, 2000, 2400

ILL#	Part#		QTY	REF#
507.....	37000-01K.....	Springs, 1000/2000 Lube Regulator & Converter Relief Valve Springs (2 Springs) 2000-03.....	1.....	TBA
507.....	A1LU-BST.....	Pump Lock-Up Valve, Race Only 2001-03 (Valve, Ball, Spring & End Plug) Transgo.....	1.....	AL1LUBST
507.....	A1LU-BST04.....	Pump Lock-Up Valve, Race Only 2004-06 (Valve, Ball, Spring & End Plug) Transgo.....	1.....	AL1LUBST04
507.....	37000-05K.....	Valve, 1000/2000 Allison C1 Clutch Fill & Exhaust Rate Valve With Teflon Seal (Sonnax).....	1.....	37000-05K
510.....	37916A.....	Pump Body W/Gears, 31T Inner Gear, 2000-05.....	1.....	29541145
510.....	37916B.....	Pump Body W/Gears, 22T Inner Gear, 2006-Up.....	1.....	TBA
510.....	K37916.....	Kit, Pump Body W/Gears & Plate, 22T Inner Gear, 2000-Up (AC Delco).....	1.....	29545809
520.....	37918A.....	Stator, 1000/2000 Allison (Cast # 29536681) 1st Design 2000-Up.....	1.....	TBA
520.....	37918B.....	Stator, 1000/2000 Allison (Cast # 2954.....) 2nd Design 2000-Up.....	1.....	TBA
520.....	37918C.....	Stator, 1000/2000 Allison 3rd Design 2000-Up.....	1.....	TBA
530.....	K37201A.....	Pump Gears, 1000/2000 Allison (31T Inner Gear) 2000-Up.....	1.....	TBA
530.....	K37201B.....	Pump Gears, 1000/2000 Allison (22T Inner Gear) 2000-Up.....	1.....	TBA
544.....	37202A.....	Pump Plate, 1000/2000 Allison (1st Design).....	1.....	29539583
544.....	37202B.....	Pump Plate, 1000/2000 Allison (2nd Design).....	1.....	29539583
DRUMS & CLUTCH HUBS				
554.....	37732A.....	Drum, 1000/2000 Allison C1/C2 Clutch (With 64 Teeth PTO Gear) 2000-Up.....	1.....	29542802
554.....	37732B.....	Drum, 1000/2000 Allison C1/C2 Clutch (Non PTO Type) 2000-Up.....	1.....	TBA
570.....	37742.....	Hub, C2 Cl (24T Outer) (3.325" Tall, 2.220" OD Nose) 1st Design (.355" Washer Tab Holes).....	1.....	29536962
570.....	37742A.....	Hub, C2 Cl (24T Outer) (3.325" Tall, 2.260" OD Nose) 2nd Design (.540" Washer Tab Holes).....	1.....	TBA
574.....	37741.....	Hub, C1 Clu (Outer) (3.100" Tall) 1st Design (Has Shoulder Where Bearing Rides).....	1.....	TBA
574.....	37741A.....	Hub, C1 Clutch (Outer) (3.100" Tall) 2nd Design (No Shoulder Where Bearing Rides).....	1.....	29539505
PLANETS, RING GEARS & SUN GEARS				
580.....	37747.....	Planet, P1 (4 Gear, No Groove)(Uses A 61 Teeth Sun Gear #610) 2000-Up.....	1.....	29541704
580.....	K37747.....	Planet Kit, P1 (Includes: 610, 590, 580).....	1.....	TBA
582.....	37748.....	Planet, P2 (4 Gear) (2 5/16" Long Neck) 2000-Up.....	1.....	29539510
582.....	K37748.....	Planet Kit, P2 (Includes: 592, 582, 602).....	1.....	TBA
584.....	37749.....	Planet, P3 (4 Gear, 1 Groove) (With 22 Parking Lugs) 2000-Up.....	1.....	29540500
584.....	K37749.....	Planet Kit, P3 (Includes: 594, 614, 584).....	1.....	TBA
NI.....	K37749G.....	Geartrain, P1, P2, P3 (Includes: 610, 590, 580, 592, 582, 594, 612, 614, 584).....	1.....	TBA
590.....	37751.....	Ring Gear, 1000/2000 P1 Planet (111 Teeth) (117 Outer Clutch Splines) 2000-Up.....	1.....	29541008
592.....	37752.....	Ring Gear, P2 Planet (111T) (117 Outer Cl Splines) 2 Notches For #217 Washer) 2000-Up.....	1.....	29541707
594.....	37753.....	Ring Gear, 1000/2000 Allison P3 Planet (103 Teeth) (92 Outer Clutch Splines) 2000-Up.....	1.....	29539499
610.....	37756.....	Sun Gear, P1 Planet (Front) 61T, 26 Lugs (1st Design) Flat Where #220 Washer Rides.....	1.....	TBA
610.....	37756A.....	Sun Gear, P1 Planet (Front) 61T, 26 Lugs (2nd Des) Recessed Where #220 Wsh Rides.....	1.....	TBA
610.....	37756B.....	Sun Gear, P1 Planet (Front) 61T, 26 Lugs (3rd Des) Recessed Where #220 Wsh Rides.....	1.....	29537433
612.....	37757.....	Sun Gear, 1000/2000 Allison P2 Planet (57 Teeth) 1st Design (1.630" Thick).....	1.....	TBA
612.....	37757B.....	Sun Gear, 1000/2000 Allison P2 Planet (57 Teeth) 2nd Design (1.495" Thick).....	1.....	TBA
614.....	37758.....	Sun Gear, 1000/2000 Allison P3 Planet (49 Teeth) (1.828" Thick) 2000-Up.....	1.....	29541701
619.....	37441.....	Spacer, 1000/2000 Allison P2 Sun Gear To P3 Sun Gear (1st Design) (.669" Thick).....	1.....	TBA
619.....	37441A.....	Spacer, 1000/2000 Allison P2 Sun Gear To P3 Sun Gear (2nd Design) (.826" Thick).....	1.....	29541728
SHAFTS				
670.....	37851.....	Input Shaft, 1000/2000 (13 5/8" Long) 1st Design (Uses Bearing # 37422A) (1.705" OD).....	1.....	TBA
670.....	37851A.....	Input Shaft, 1000/2000 (13 5/8" Long) 2nd Design (Uses A Bearing #37422A)(2.120" OD).....	1.....	29539506
674.....	37859.....	Mainshaft, 1000/2000 Allison (10 1/8" Long) .790" OD Pilot On Both Ends 2000-Up.....	1.....	29536984
678.....	37858.....	Output Shaft, 1000/2000 Allison 2WD (7 5/16" Long) Uses A Slide-On Type Yoke 2000-Up.....	1.....	TBA
678.....	37858A.....	Output Shaft, 1000/2000 Allison 2WD (Uses A Bolt-On Type Yoke) 2000-Up.....	1.....	TBA
678.....	37858B.....	Output Shaft, 1000/2000 Allison 4x4 (6 5/8" Long) Threaded On The Outside Diameter.....	1.....	TBA
VALVE BODIES (DACCO VB#)				
740.....	GM-4650.....	Valve Body, 1000/2000 Allison (6 Solenoid) 2000-E2004.....	1.....	TBA
740.....	GM-4651.....	Valve Body, 1000/2000 Allison (7 Solenoids) L2004-Up.....	1.....	TBA
VALVE BODIES				
740.....	37754A.....	Valve Body, 1000/2000 Allison (6 Solenoid) 2000-E2004.....	1.....	TBA
740.....	37754B.....	Valve Body, 1000/2000 Allison (7 Solenoids) L2004-Up.....	1.....	TBA
VALVE BODY COMPONENTS				
741-1.....	37940.....	Manual Valve, 1000/2000 Allison 2000-Up.....	1.....	TBA
741.....	37000-03.....	End Sleeve, 1000/2000 Allison F-Trim Valve (Sonnax).....	1.....	TBA
741.....	37000-02.....	Spring, 1000/2000 Allison E-Shift Valve (Sonnax).....	1.....	37000-02
741.....	37000-02BST.....	Bore Sizing Tool For 37000-02, 1000/2000 Allison.....	1.....	37000-02BST
HOUSINGS & CASES				
750.....	37381A.....	Bell Hsg, (Round Bell 6 1/2" Thick) 12 Bolt Cooler Manifold & 2-4 Bolt Mount Bosses.....	1.....	TBA
750.....	37381B.....	Bell Hsg, (Round Bell 6 1/2" Thick) 12 Bolt Cooler Manifold & No 4 Bolt Mount Bosses.....	1.....	TBA
750.....	37381C.....	Bell Hsg, (Round Bell 6 1/2" Thick) No 12 Bolt Cooler Manifold) Cast# 29536610.....	1.....	TBA



ALLISON LT 1000, 2000, 2400

ILL#	Part#		QTY	REF#
750.....	37381D.....	Bell Hsg. (Chevy Bell 8 3/4" Thick) No 12 Bolt Cooler Manifold, Cast# 29537591.....	1.....	29540491
757.....	37383D.....	PTO Cover, 1000/2000 Allison (6 Bolt) 2000-Up.....	2.....	6774322
760.....	37701.....	Case, 1000/2000 Allison (With PTO) 2000-Up.....	1.....	29536606
764.....	37384.....	Spacer Plate, 1000/2000 Allison Bell Housing To Case (1st Design) 2000-Up.....	1.....	29541148
764.....	37384A.....	Spacer Plate, 1000/2000 Allison Bell Housing To Case (2nd Design).....	1.....	TBA
765.....	37801A.....	Pan, 1000/2000 Allison Bottom, "Shallow" (2-1/2" Deep At Plug End) 2000-Up.....	1.....	29536524
765.....	37801B.....	Pan, 1000/2000 Allison Bottom, "Deep" (4-1/2" Deep At Plug End) 2000-Up.....	1.....	TBA
770.....	37760.....	Extension Housing, 1000/2000 Allison 2WD (6 3/8" Long) With 4 Bolt Flange 2000-Up.....	1.....	TBA
770.....	37760A.....	Extension Housing, 1000/2000 Allison 2WD (5 3/8" Long) Slip-In Yoke 2000-Up.....	1.....	TBA
770.....	37760B.....	Extension Housing, 1000/2000 Allison 4x4 (1st Design) 2000-9/23-04 (Aluminum).....	1.....	29544804
770.....	37760C.....	Extension Housing, 1000/2000 Allison 4x4 (2nd Design) 9/24-04-Up (Aluminum).....	1.....	29542109
798.....	37842.....	Bolt, 1000/2000 Allison 2WD Yoke To Output Shaft 2000-Up.....	1.....	29536847
NI.....	K37081.....	Nut Kit, 1000/2000, All Nuts, 2000-Up.....	1.....	TBA
798.....	37841A.....	Nut, 1000/2000 Output Shaft (4x4) (With 4 Notches On The Outside Diameter 2000-Up.....	1.....	29531231
799.....	37841B.....	Nut, 1000/2000 Allison Output Shaft (2WD, Bolt On Type).....	1.....	TBA
839.....	37839.....	Magnet, Spin-On Filter, 2000-Up.....	1.....	TBA
841.....	37621.....	Yoke, 1000/2000 Allison Output Shaft (2WD) 2000-Up.....	1.....	15004046
842.....	37622.....	Bracket, 1000/2000 Allison Holds Speed Sensors On 2000-Up.....	3.....	TBA
845.....	37623.....	Reluctor, 1000/2000 Allison 2WD Output (40 Teeth) 1.980" Thick 2000-Up.....	1.....	29536591
845.....	37624.....	Spacer, 1000/2000 Allison 4x4 2000-Up.....	1.....	29541013

SNAP RINGS, PISTONS, SPRINGS & MISCELLANEOUS

NI.....	K37928.....	Kit, Snap Ring, 1000/2000/2400 2000-Up.....	1.....	TBA
926.....	37281.....	Spring, 1000/2000 Allison Accumulator 2000-Up.....	1-2.....	TBA
927.....	37996.....	Piston, 1000/2000 Allison Accumulator 2000-Up.....	1-2.....	TBA
929.....	37813.....	Cover, 1000/2000 Allison Accumulator 2000-Up.....	1.....	TBA
960.....	37764.....	Piston, 1000/2000 Allison C2 Clutch (Aluminum) Cast # 29536100 (2.850" Thick) 2000-Up.....	1.....	29542807
960.....	37856.....	Balance Piston, C2 Clutch (Bonded) (.550" Thick, 7 7/8" OD) 2000-05.....	1.....	29536105
962.....	37857.....	Piston, C3 & C4 Clutch (Bonded) (.840" Thick, 8 3/4" OD, 7-3/16" ID) 2000-Up.....	2.....	29537394
963.....	37762.....	Piston Housing, 1000/2000 Allison C1 Clutch (6 3/8" OD) 2000-Up (29536106 Or 29537992).....	1.....	29542811
964.....	37762A.....	Piston, 1000/2000 Allison C1 Clutch (Aluminum) (Cast # 29536109) (5.925" OD) 2000-Up.....	1.....	29543239
964.....	37855.....	Balance Piston, C1 Clutch (Bonded) (5.925" OD) 2000-05.....	1.....	29536203
964.....	37855A.....	Balance Piston, C1 Clutch (Bonded) (6.00" OD) 2006-Up.....	1.....	29542815
966.....	37763.....	Piston, 1000/2000 Allison C5 Clutch (Aluminum) 2.165" Thick (10" OD) 4.550" ID 2000-Up.....	1.....	29536211
970.....	37735A.....	Springs W/Retainer, 1000/2000 C2 Cl Return (32 Springs, 5.775" OD, 2-Notches) 2000-Up.....	1.....	29542810
972.....	37735B.....	Springs W/Retain, C3 & C4 Cl Return (1st Des) Used W/11 Slot Steel (3-Sets Of 3-Springs).....	2.....	29542191
972.....	37735C.....	Springs W/Retain, C3 & C4 Cl Return (2nd Des) Used W/14 Slot Steel (3-Sets Of 3-Springs).....	2.....	TBA
974.....	37735D.....	Springs W/Retainer, 1000/2000 Allison C1 Clutch Return (28 Springs) 4.322" OD 2000-Up.....	1.....	29542814
976.....	37735E.....	Springs W/Retainer, Allison C5 Clutch Return (18 Springs) 9 3/4" OD, 1-Tab, 2000-Up.....	1.....	29531134
991.....	K37625.....	Linkage Assy, Internal (1st Design) Gold Color Manual Shaft W/ Hollow Roll Pin (7-Pcs).....	1.....	TBA
991.....	K37625A.....	Linkage Assy, Internal (2nd Design) Black Manual Shaft With Solid Roll Pin (7-Pieces).....	1.....	TBA
991-4.....	37626.....	Manual Shaft, 1000/2000 Allison (1st Design) Gold Color.....	1.....	TBA
991-4.....	37626A.....	Manual Shaft, 1000/2000 Allison (2nd Design) Black.....	1.....	TBA
991.....	37627.....	Roll Pin, 1000/2000 Allison Linkage (1st Design) Hollow.....	1.....	TBA
991.....	37627A.....	Roll Pin, 1000/2000 Allison Linkage (2nd Design) Solid.....	1.....	TBA
995.....	K37628.....	Park Pawl Assembly, 1000/2000 Allison (.709" OD Pin) (3 Pieces).....	1.....	TBA
996.....	37629.....	Fitting, Cooler Line (Push-In) 2000-Up (1 1/8" At Flats, 1.375" Long).....	1.....	TBA
996.....	37629A.....	Fitting, Cooler Line (Quick Connect) (Steel, 7/8"-14 Thread) (Teckpak) 2003-Up.....	1.....	116996L
996.....	37629B.....	Fitting, Cooler (Adapter-Can Use 00-02 Bell For 03-Up) (3/4"-16 Thread) (Teckpak) 03-Up.....	1.....	116996EL
999.....	37630.....	Oil Tube, 1000/2000 Allison Valve Body (7 7/8" Long).....	1.....	TBA

ALLISON LT 1000, 2000, 2400

Notes

GM

ALUMINUM POWERGLIDE

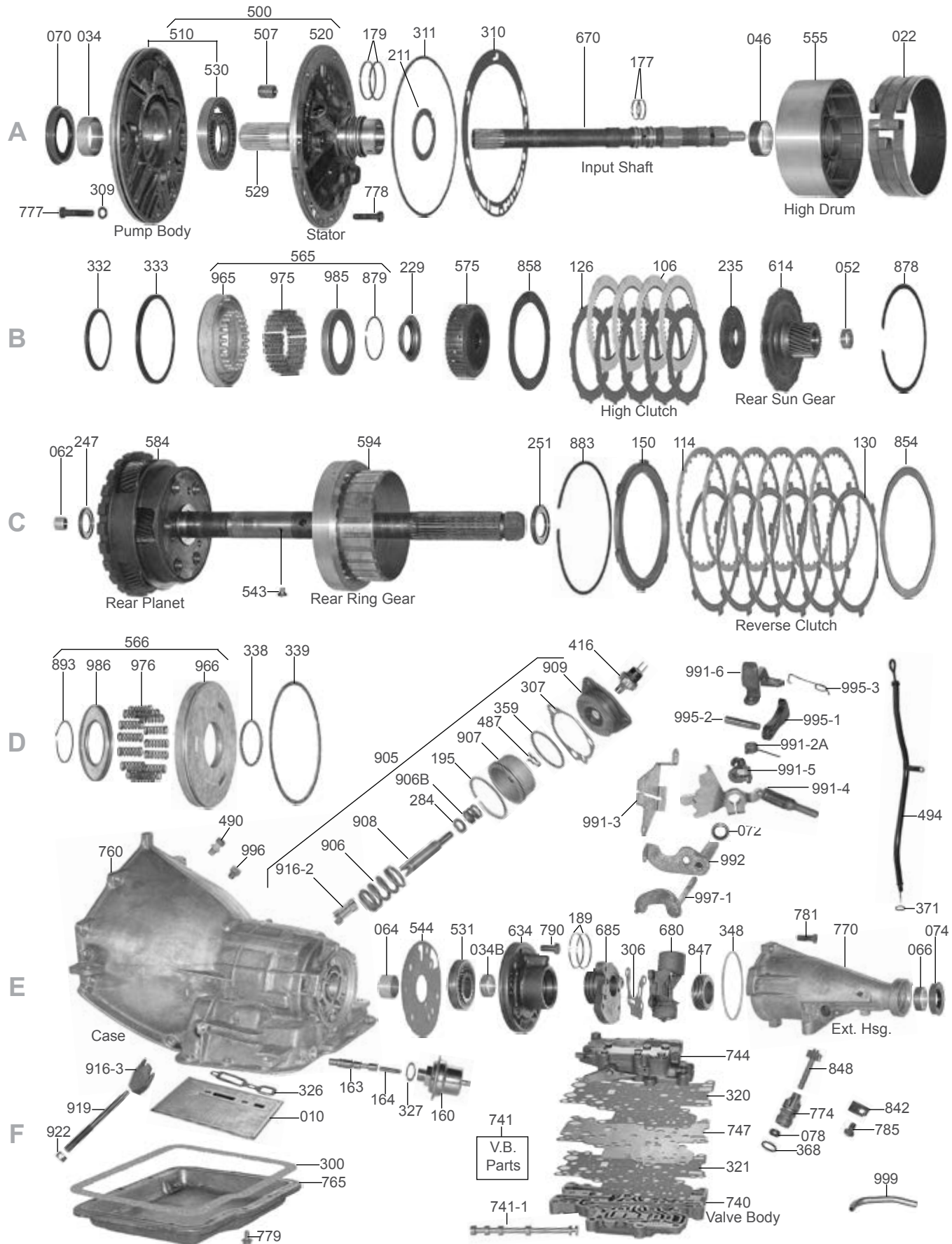

ALUMINUM POWERGLIDE

ILL#	Part#		QTY	REF#
PAPER & RUBBER KITS				
NI	K28900-1.....	Paper & Rubber Kit, Aluminum Powerglide 1962-73.....	1	N/A
NI	K28900-1HD	Paper & Rubber Kit, Aluminum Powerglide 1962-73 HD.....	1	N/A
OVERHAUL KITS				
NI	K28900.....	Overhaul Kit, Aluminum Powerglide 1962-73.....	1	N/A
NI	K28900HD.....	Overhaul Kit, Aluminum Powerglide (Racing) 1962-73 (With Teflon Rings)	1	N/A
MASTER L/STEEL KITS				
NI	DK2800S.....	Master L/Steels Kit, Aluminum Powerglide 1962-73.....	1	N/A
NI	DK2800SHD.....	Master L/Steels Kit, Aluminum Powerglide (Hi-Perf Red) 1962-73	1	N/A
MASTER W/STEELS KITS				
NI	DK2800	Master W/Steels Kit, Aluminum Powerglide 1962-73.....	1	N/A
NI	DK2800HD	Master W/Steels Kit, Aluminum Powerglide (Hi-Perf Red) 1962-73	1	N/A
SUPER W/STEELS KITS				
NI	DK2800DHD	Master W/Steels Kit, Aluminum Powerglide (Hi-Perf Red) 1962-73 Includes Filter, Band,	1	N/A
		Modulator and Transgo PG-2S Reprogramming Kit.....		
FILTERS				
010.....	28739A.....	Filter, Aluminum Powerglide 1962-73.....	1	6263005
010.....	28739AHD.....	Filter, Aluminum Powerglide (Larger, Square For Racing) 1962-73	1	TBA
011.....	FK28739A.....	Filter Kit, Aluminum Powerglide (Large, Square) 1962-73	1	TBA
BANDS				
022.....	8314A.....	Band, Aluminum Powerglide, Hi-Perf Ray Pro Series, 1-7/8" Wide 1962-73	1	RPS8314
022.....	8314AK	Band, Aluminum Powerglide, Hi-Perf-Kevlar, 1-7/8" Wide, 1962-73	1	TBA
022.....	8314AHD.....	Band, Aluminum Powerglide (Hi-Performance) Red Lining (1 7/8" Wide)	1	TBA
022.....	28314K.....	Band, Aluminum Powerglide, Hi-Perform, Race Only-Kevlar Sonnax 1962-73.....	1	28314-K
022.....	8314AHP.....	Band, Aluminum Powerglide, Hi-Perf) Racing, Red Eagle®, 2 1/4" Wide, Alto	1	19961
022.....	8314AHK.....	Band, Aluminum Powerglide, Hi-Perf) Racing, Kevlar, 2 1/4" Wide, Alto.....	1	19961K
022.....	8314AHC.....	Band, Aluminum Powerglide, Hi-Perf) Racing, Carbonite®, 2 1/4" Wide, Alto	1	19961C
BUSHINGS				
030.....	K28901.....	Bushing Kit, Aluminum Powerglide 1962-73.....	1	TBA
034.....	8005.....	Bushing, Aluminum Powerglide Front Pump Body 1962-73.....	1	8623940
034.....	8005T.....	Bushing, Aluminum Powerglide, Pump Body 1962-73 Teflon-lined Kryptonite™ Sonnax	1	34034T-01
034.....	28001.....	Bushing, Aluminum Powerglide Governor Support Or Rear Pump 1962-73	1	3789877
046.....	28005.....	Bushing, Aluminum Powerglide High Clutch Drum (Babbitt) 1962-73 (Can Use 65001)	1	3840760
046.....	65001.....	Bushing, Aluminum Powerglide High Clutch Drum (Bronze) 1962-73.....	1	TBA
046.....	28005X.....	Bushing, Aluminum Powerglide High Clutch Drum (Finish In Place) (Sonnax) 1962-73	1	28005X
046.....	28005S.....	Bushing, Aluminum Powerglide High Clutch Drum (Finished) (Sonnax) 1962-73.....	1	28005
052.....	8436.....	Bushing, Aluminum Powerglide Sun Gear (W/Splines Inside) (Brass) Sonnax 1962-73	1	8436
062.....	8004.....	Bushing, Aluminum Powerglide Output Shaft (Pilot) 1962-73	1	3789034
064.....	28002.....	Bushing, Aluminum Powerglide Case 1962-73	1	3789009
066.....	8008.....	Bushing, Aluminum Powerglide Extension Housing 1962-73.....	1	6260048
METAL CLAD SEALS				
070.....	35151.....	Seal, Aluminum Powerglide Front 1962-73	1	8670283
072.....	3768.....	Seal, Aluminum Powerglide Linkage 1962-73.....	1	3789137
074.....	8850B.....	Seal, Aluminum Powerglide Rear (W/Flange, W/Out Boot) 1962-73	1	1243402
074.....	16695ES.....	Seal, Aluminum Powerglide Rear (W/Flange, W/ Short Boot) 1962-73.....	1	TBA
078.....	3991.....	Seal, Aluminum Powerglide Speed-O Shaft.....	1	1240382
FRICTIONS				
106.....	38210	Friction, Alum Powerglide High Clutch (.098") Grooved, 1962-73	4	3779904
106.....	18305B	Friction, Alum Powerglide High Clutch (.098") Smooth, 1962-73	4	TBA
106.....	18305BC	Friction, Alum Powerglide High Clutch (.098") Grooved, Alto Carbonite® 1962-73.....	4	TBA
106.....	18305BHD.....	Friction, Alum Powerglide High Clutch (.098") Hi-Perf Red Smooth, 1962-73	4	TBA
106.....	18305C.....	Friction, Alum Powerglide High Clutch (.061") Hi-Perf Red Smooth, 1962-73	AR	TBA
106.....	18305C-1.....	Friction, Alum Powerglide High Clutch (.061") Ray Stage-1 Hi-Perf Red 1962-73	AR	R600001
106.....	18305CC.....	Friction, Alum Powerglide High Clutch (.061") Smooth, Alto Carbonite® 1962-73	AR	TBA
106.....	BP38210	Friction, Alum Powerglide High Clutch (.061") (Ray Blue Plate) 1962-73	AR	R577650
106.....	K18305CHD.....	Friction Kit, Aluminum Powerglide High Clutch (.061") Hi-Perf Red (8 Per Kit) 1962-73 Alto.....	1	TBA
106.....	K18305HD.....	Friction Kit, Aluminum Powerglide High Clutch (.098") Hi-Performance (5 Frictions).....	1	Alto
114.....	18506.....	Friction, Aluminum Powerglide Reverse Clutch (.098") 1962-73.....	5	8641512
114.....	18506HD.....	Friction, Aluminum Powerglide Reverse Clutch (.098") (Hi-Perf Red) 1962-73.....	5	TBA



ALUMINUM POWERGLIDE

ILL#	Part#		QTY	REF#
114.....	18506-1.....	Friction, Aluminum Powerglide Reverse Clutch (.098") Ray Stage-1 1962-73.....	5.....	TBA
114.....	K18506HD.....	Friction, Aluminum Powerglide Reverse Clutch (.098") (Hi-Perf Red) (5 Per Kit) 1962-73.....	1.....	TBA
119.....	K28F.....	Friction Module, Aluminum Powerglide 1962-73.....	1.....	TBA
119.....	K28HD.....	Friction & Steel Module, Aluminum Powerglide (Hi- Perf Red .061" & Kolene Steels) 1962-73.....	1.....	TBA
119.....	K28FBP.....	Friction Module, Aluminum Powerglide (Raybestos Blue Plates) 1962-73.....	1.....	TBA
119.....	K28-1.....	Friction Module, Aluminum Powerglide (Stage-1) 1962-73.....	1.....	TBA
STEELS				
126.....	18306B.....	Steel, Aluminum Powerglide High Clutch (.070") 1962-73.....	3-5.....	1366440
126.....	18306BK.....	Steel, Aluminum Powerglide High Clutch (.070") (Kolene) 1962-73.....	3-5.....	TBA
126.....	18306C.....	Steel, Aluminum Powerglide High Clutch (.060") 1962-73.....	AR.....	TBA
126.....	18306CK.....	Steel, Aluminum Powerglide High Clutch (.060") (Kolene) 1962-73.....	AR.....	TBA
126.....	K18306BHD.....	Steel Kit, Aluminum Powerglide High Clutch (.070") (Kolene) (5 Per Kit) 1962-73.....	3-5.....	TBA
126.....	18306BAK.....	Steel, Aluminum Powerglide High Clutch (.070") (Kolene W/ Turbulator Holes) 1962-73.....	3-5.....	TBA
126.....	18306CAK.....	Steel, Aluminum Powerglide High Clutch (.060") (Kolene W/ Turbulator Holes) 1962-73.....	3-5.....	TBA
126.....	K18306BKHD.....	Steel Kit, Aluminum Powerglide High Clutch (.060") (Kolene) (8 Per Kit) 1962-73.....	1.....	TBA
130.....	18507A.....	Steel, Aluminum Powerglide Reverse Clutch (.070") 1962-73.....	4-6.....	3799210
130.....	18570K.....	Steel, Aluminum Powerglide Reverse Clutch (.070") (Kolene) 1962-73.....	4-6.....	TBA
139.....	K28HD.....	Friction & Steel Module, Aluminum Powerglide (Hi- Perf Red .061" & Kolene Steels).....	1.....	TBA
139.....	K28S.....	Steel Module, Aluminum Powerglide 1962-73.....	1.....	TBA
PRESSURE PLATES				
150.....	18505A.....	Pressure Plate, Aluminum Powerglide Reverse Clutch (.325") 1962-73.....	1.....	TBA
MODULATORS				
160.....	28738X.....	Modulator, Aluminum Powerglide (Adjustable) 1962-73.....	1.....	5638205
160.....	28621.....	Spring, Aluminum Powerglide Between Modulator & Valve.....	1.....	TBA
160.....	28738-01K.....	Plug Kit, Aluminum Powerglide Modulator Plug & Gasket (Sonnax).....	1.....	TBA
163.....	28622.....	Valve, Aluminum Powerglide (Under Modulator Pin) 1962-73.....	1.....	TBA
164.....	28623.....	Pin, Aluminum Powerglide (Under Modulator) 1962-73.....	1.....	TBA
VALVE BODY KITS				
171.....	PG-2S.....	Reprogramming Kit, Aluminum PG (Full Race) (Automatic Or Manual Shift) (Transgo).....	1.....	PG-2S
SEALING RINGS				
175.....	K28902.....	Ring Kit, Aluminum Powerglide 1962-73.....	1.....	TBA
175.....	K28902HD.....	Ring Kit, Aluminum Powerglide High Perf (1-Metal, 4-Teflon).....	1.....	TBA
177.....	5301A.....	Ring, Aluminum Powerglide Input Shaft 1962-73.....	2.....	3817715
179.....	8200.....	Ring, Aluminum Powerglide HI-Clutch 1962-73 (Also Fits Governor Support).....	4.....	3689808
189.....	8200.....	Ring, Aluminum Powerglide Governor Support 1962-73 (Use 103179).....	2.....	TBA
195.....	18608A.....	Ring, Aluminum Powerglide Low Servo.....	1.....	3789084
WASHERS & BEARINGS				
200.....	K28903.....	Kit, Thrust Washer, Aluminum Powerglide 1962-73.....	1.....	TBA
211.....	28406B.....	Washer, Aluminum Powerglide Stator To High Drum (.061") 1962-73.....	1.....	TBA
211.....	28406CA.....	Washer, Aluminum Powerglide Stator To High Drum (.078") 1962-73.....	1.....	TBA
211.....	28406C.....	Washer, Aluminum Powerglide Stator To High Drum (.078") 1962-73 (Sonnax).....	1.....	TBA
211.....	28406D.....	Washer, Aluminum Powerglide Stator To High Drum (.092") 1962-73.....	1.....	TBA
211.....	28406E.....	Washer, Aluminum Powerglide Stator To High Drum (.106") 1962-73.....	1.....	TBA
229.....	8303B.....	Cup Race, Aluminum Powerglide High Clutch Drum To Hub 1962-73.....	1.....	TBA
235.....	K8438.....	Washer, Aluminum Powerglide High Clutch Hub To Rear Sun Gear 1962-73.....	1.....	TBA
247.....	38208.....	Washer, Aluminum Powerglide Sun Gear To Planet (Bronze) 1962-73 (Sonnax).....	1.....	TBA
247.....	28321.....	Bearing, Aluminum Powerglide Sun Gear To Planet 1962-73 (Sonnax).....	1.....	TBA
251.....	28438.....	Bearing, Aluminum Powerglide Planet To Case 1962-73.....	1.....	TBA
251.....	28438-01K.....	Bearing, Aluminum Powerglide Planet To Case 1962-73 (Sonnax).....	1.....	TBA
284.....	28322.....	Washer, Aluminum Powerglide Servo 1962-73.....	1.....	TBA
GASKETS & RUBBER COMPONENTS				
300.....	3758.....	Gasket, Aluminum Powerglide Pan 1962-73.....	1.....	3789148
300.....	3758F.....	Gasket, Aluminum Powerglide Pan, Fiber 1962-73.....	1.....	TBA
306.....	3770.....	Gasket, Aluminum Powerglide Governor Cover.....	1.....	3818935
307.....	3763.....	Gasket, Aluminum Powerglide Low Servo.....	1.....	3789086
309.....	13268A.....	Gasket, Aluminum Powerglide Pump Bolt.....	7.....	TBA
310.....	3762.....	Gasket, Aluminum Powerglide Front Pump.....	1.....	3789022
311.....	3808.....	O-Ring, Aluminum Powerglide Front Pump.....	1.....	TBA
320.....	13252.....	Gasket, Aluminum Powerglide Valve Body, Upper & Lower 1967-73.....	2.....	7420925
320.....	3945L.....	Gasket, Aluminum Powerglide Valve Body, Upper 1962-66.....	1.....	3840330
321.....	3946L.....	Gasket, Aluminum Powerglide Valve Body, Lower 1962-66.....	1.....	3840331
326.....	3759.....	Gasket, Aluminum Powerglide Filter.....	1.....	3795990

ALUMINUM POWERGLIDE

ILL#	Part#		QTY	REF#
327.....	3543L.....	Gasket, Aluminum Powerglide Modulator.....	1.....	6257218
332.....	3807.....	Lip Seal, Aluminum Powerglide High Drum (Inner) (3.06" OD).....	1.....	3826034
332.....	3771.....	Lip Seal, Aluminum Powerglide High Drum (Inner) (2.50" OD) 1962 Only.....	1.....	3812833
333.....	3107.....	Lip Seal, Aluminum Powerglide High Drum (Outer).....	1.....	3858874
338.....	3773.....	Lip Seal, Aluminum Powerglide Reverse Piston (Inner).....	1.....	3812830
339.....	3774.....	Lip Seal, Aluminum Powerglide Reverse Piston (Outer).....	1.....	3812831
348.....	3760.....	O-Ring, Aluminum Powerglide Extension Housing To Case.....	1.....	3789056
359.....	3764.....	O-Ring, Aluminum Powerglide Low Servo.....	1.....	3789087
359.....	28821-OR.....	O-Ring, Aluminum Powerglide Low Servo (Sonnax).....	1.....	28821-OR
368.....	3410.....	O-Ring, Aluminum Powerglide Speed-O Sleeve (Inner).....	2.....	10054241
371.....	3291.....	O-Ring, Aluminum Powerglide Filler Tube.....	1.....	6264902
ELECTRICAL COMPONENTS				
416.....	35602.....	Switch, Aluminum Powerglide Spark Control (3 Prong).....	1.....	3996287
PUMPS & PUMP COMPONENTS				
500.....	28154.....	Pump, Aluminum Powerglide (Complete).....	1.....	TBA
510.....	28154A.....	Pump Body, Aluminum Powerglide (With Gears).....	1.....	TBA
520.....	28154B.....	Stator, Aluminum Powerglide (Pump Cover).....	1.....	TBA
529.....	28154.....	Stator Tube, Aluminum Powerglide.....	1.....	TBA
530.....	K28201.....	Pump Gear Set, Aluminum Powerglide Front Pump.....	1.....	TBA
530.....	K28201X.....	Pump Gear Set, Aluminum Powerglide (.560" Thick)(.030" OD)(Oversized).....	1.....	TBA
531.....	8864A.....	Pump Gear Inner, Aluminum Powerglide Rear Pump.....	1.....	TBA
543.....	8434.....	Flange Pin, Aluminum Powerglide Rear Pump Drive Gear Flange Pin.....	1.....	TBA
544.....	28855PLATE.....	Plate, Aluminum Powerglide Rear Pump.....	1.....	TBA
DRUMS & CLUTCH HUBS				
555.....	28755.....	Drum, Aluminum Powerglide High Clutch (4 Or 5 Clutch).....	1.....	TBA
555.....	28756-01K.....	Drum Kit, Aluminum Powerglide High Clutch (Complete With Clutch (Sonnax).....	1.....	28756-01K
565.....	K28765.....	Piston Kit, Aluminum Powerglide High Clutch (4 Clutch).....	1.....	TBA
565.....	K28765A.....	Piston Kit, Aluminum Powerglide High Clutch (5 Clutch).....	1.....	TBA
566.....	K28761.....	Piston Kit, Aluminum Powerglide Reverse Clutch (0.875" Thick Piston).....	1.....	TBA
566.....	K28761A.....	Piston Kit, Aluminum Powerglide Reverse Clutch (1.075" Thick Piston).....	1.....	TBA
566.....	K28761B.....	Piston Kit, Aluminum Powerglide Reverse Clutch (.815" Thick Piston).....	1.....	TBA
575.....	28304.....	Hub, Aluminum Powerglide High Clutch (4-Clutch).....	1.....	3792701
575.....	28304.....	Hub, Aluminum Powerglide High Clutch (5-Clutch).....	1.....	3826047
575.....	28304-SP.....	Hub, Alum PG Fwd Clutch Hub, For Standard Drum, No Lightning Holes , 1962-73.....	1.....	Sonnax
575.....	28304.....	Hub, Alum PG Fwd Clutch Hub, For Standard Drum, W/ Lightning Holes , 1962-73.....	1.....	Sonnax
575.....	28304-02.....	Hub, Alum PG Fwd Clutch Hub, For 10 Friction Drum, No Lightning Holes , 1962-73.....	1.....	Sonnax
575.....	28304-01.....	Hub, Alum PG Fwd Clutch Hub, For 10 Friction Drum, W/ Lightning Holes , 1962-73.....	1.....	Sonnax
PLANETS & COMPONENTS, RING GEARS & SUN GEARS				
584.....	28922.....	Planet Kit, Alum Pg (1.82 Ratio) 23T Sun Gr (Contains: Sun Gear, Ring Gear & Planet).....	1.....	TBA
584.....	28921.....	Planet Kit, Alum Pg (1.76 Ratio) 26T Sun Gr (Contains: Sun Gear, Ring Gear & Planet).....	1.....	TBA
584.....	8415A.....	Washer, Aluminum Powerglide (1.82 Planet Pinion) Front (Sonnax).....	3.....	8415A
584.....	8415AK.....	Washer Kit, Aluminum Powerglide (1.82 Planet Pinion) Front (Sonnax).....	1.....	8415AK
584.....	8413.....	Needle Bearing Kit, Aluminum Powerglide (1.82 Planet Pinion) (Sonnax).....	1.....	8413
584.....	8415.....	Washer, Aluminum Powerglide (1.76 Planet Pinion) Front (Sonnax).....	3.....	8415
584.....	8415BK.....	Washer Kit, Aluminum Powerglide (1.76 Planet) Front (Sonnax).....	1.....	8415BK
584.....	28435K.....	Pin Kit, Alum PG (1.76 Planet) Contains: Pins, Washers, Bolts (6 Each).....	1.....	Sonnax
584.....	28423.....	Needle Bearing Kit, Aluminum Powerglide (1.76 Planet Pinion) (Sonnax).....	1.....	28423
584.....	K28414.....	Spacer Kit, Aluminum Powerglide Pinion Bearing Spacers (3 Thick & 12 Thin Spacers).....	1.....	Sonnax
584.....	8415B.....	Washer, Aluminum Powerglide (1.76 Planet Pinion) Rear (Sonnax).....	6.....	8415B
594.....	28931.....	Ring Gear, Aluminum Powerglide Rear (1.82 Ratio).....	1.....	TBA
594.....	28932.....	Ring Gear, Aluminum Powerglide Rear (1.76 Ratio).....	1.....	TBA
614.....	28300.....	Sun Gear W/Hub, Aluminum Powerglide Rear (23 Teeth) (1.82 Ratio).....	1.....	TBA
614.....	28300A.....	Sun Gear W/Hub, Aluminum Powerglide Rear (26 Teeth) (1.76 Ratio).....	1.....	TBA
SUPPORTS, SHAFTS & HOUSINGS				
634.....	28858.....	Rear Pump Aluminum Powerglide (With Gears) 1962-66.....	1.....	TBA
634.....	28859.....	Support, Aluminum Powerglide Output Shaft (5" OD) Cast Iron.....	1.....	TBA
670.....	28752.....	Shaft, Aluminum Powerglide Input (12 5/8" Long).....	1.....	TBA
670.....	28751.....	Shaft, Aluminum Powerglide Input (12 7/8" Long).....	1.....	TBA
680.....	28850.....	Governor, Aluminum Powerglide.....	1.....	TBA
685.....	28859.....	Support, Aluminum Powerglide Governor.....	1.....	TBA
740.....	28999.....	Valve Body, Aluminum Powerglide (Has Round Hole In Top Plate).....	1.....	TBA
740.....	28999A.....	Valve Body, Aluminum Powerglide (Has Square Hole In Top Plate).....	1.....	TBA
741.....	28624.....	Valve, Aluminum Powerglide Manual.....	1.....	TBA



ALUMINUM POWERGLIDE

ILL#	Part#		QTY	REF#
744	28999B	Auxiliary Valve Body, Aluminum Powerglide.....	1	TBA
747	28625	Plate, Aluminum Powerglide Valve Body.....	1	TBA
760	28711	Case, Aluminum Powerglide (W/ Rear Pump, Air-Cooled) 1962-66.....	1	TBA
760	28711D	Case, Aluminum Powerglide (W/ Rear Pump, Water-Cooled) 1962-66.....	1	TBA
760	28711A	Case, Aluminum Powerglide (No Rear Pump, Water-Cooled) 1967-73.....	1	TBA
760	28711C	Case, Aluminum Powerglide (No Rear Pump, W/Pressure Switch Type) 1970-71.....	1	TBA
760	28711E	Case, Aluminum Powerglide (4-Cyl Vega Type, Round Top Bell) 1971-73.....	1	TBA
765	28801	Pan, Aluminum Powerglide.....	1	TBA
770	28715A	Extension Housing, Aluminum Powerglide (6" Long Aluminum).....	1	TBA
770	28715	Extension Housing, Aluminum Powerglide (9-1/8" Long).....	1	TBA
770	28716	Extension Housing, Aluminum Powerglide (11-3/8" Long).....	1	TBA
770	28717	Extension Housing, Aluminum Powerglide (17-11/16" Long).....	1	TBA
774	28626	Speed-O-Housing, Aluminum Powerglide (7/8" Steel, Uses Metal Clad Seal).....	1	TBA
774	28626A	Speed-O Housing, Aluminum Powerglide (No Seal Type).....	1	TBA
774	28626B	Speed-O-Housing, Aluminum Powerglide (7/8" Aluminum, Uses Rubber Seal).....	1	TBA
785	28081	Bolt, Aluminum Powerglide Speed-o Sleeve Bracket.....	1	TBA
787	28082	Bolt, Aluminum Powerglide Holds Governor Support To Output Shaft.....	1	TBA
842	28627	Bracket, Aluminum Powerglide Speed-O Sleeve.....	1	TBA
847	NI	SEE GM SPEEDO DRIVE GEAR SECTION.....	1	TBA
847	NI	SEE GM SPEEDO DRIVEN GEAR SECTION.....	1	TBA

SNAP RINGS, SPRINGS, PISTONS & MISCELLANEOUS

854	28501	Wave Plate, Aluminum Powerglide Reverse Clutch.....	1	TBA
878	28601	Snap Ring, Aluminum Powerglide Holds Rear Sun Gear In High Drum.....	1	TBA
879	28602	Snap Ring, Aluminum Powerglide High Clutch.....	1	TBA
883	28603	Snap Ring, Aluminum Powerglide Reverse Clutch.....	1	TBA
893	28604	Snap Ring, Aluminum Powerglide Reverse Piston.....	1	TBA
905	K28997	Servo Assembly, Aluminum Powerglide.....	1	TBA
906	28628	Spring, Aluminum Powerglide Servo (Large).....	1	TBA
906	28628A	Spring, Aluminum Powerglide Servo (Small).....	1	TBA
907	28528	Piston, Aluminum Powerglide Servo.....	1	TBA
907	28821-02K	Piston Kit, Alum PG Servo (Hi-Perf) Dual Teflon Ring Piston, Rings, Gasket.....	1	Sonnax
907	28821-08K	Servo Assy, Alum PG (Hi-Perf) Dual Teflon Ring Piston, Rings, Gaskets & Cover.....	1	Sonnax
907	28821-01K	Piston Kit, Alum PG Servo (Hi-Perf) Dual Viton Ring Piston, Rings & Gasket.....	1	Sonnax
907	28821-07K	Servo Assy, Alum PG (Hi-Perf) Dual Viton Ring Piston, Rings, Gaskets & Cover.....	1	Sonnax
908	28106	Pin, Aluminum Powerglide Servo Sonnax.....	1	TBA
909	28529	Cover, Aluminum Powerglide Servo.....	1	TBA
909	28821-06K	Servo Cover Kit, Aluminum Powerglide (Cover, Gasket & O-ring) (Sonnax).....	1	TBA
916	28107	Strut, Aluminum Powerglide Band (Servo Side) Sonnax.....	1	TBA
916	28612-01K	Strut, Aluminum Powerglide Band (Adjustment Side) (Wedge) Sonnax.....	1	TBA
919	28083	Band Adjuster Screw, Aluminum Powerglide.....	1	TBA
965	28765	Piston, Aluminum Powerglide High Clutch (4-Clutch).....	1	TBA
965	28765A	Piston, Aluminum Powerglide High Clutch (5-Clutch).....	1	TBA
966	28761	Piston, Aluminum Powerglide Reverse Clutch (4-Clutch).....	1	TBA
966	28761A	Piston, Aluminum Powerglide Reverse Clutch (6-Clutch).....	1	TBA
975	28320	Spring Set, Aluminum Powerglide High Clutch Return (24 Springs) Sonnax.....	1	TBA
976	28320A	Spring Kit, Aluminum Powerglide Reverse Clutch Return (17 Per Kit) (Sonnax).....	1	TBA
985	28755-02	Retainer, Aluminum Powerglide High Clutch.....	1	TBA
986	28709	Retainer, Aluminum Powerglide Reverse Clutch Spring (Sonnax).....	1	TBA
991-3	28629	Bracket, Aluminum Powerglide Rooster Comb (Internal).....	1	TBA
991-4	28630	Rooster Comb, Aluminum Powerglide With Park Rod.....	1	TBA
991-5	28631	TV Linkage, Aluminum Powerglide (Internal).....	1	TBA
991-6	28632	Bracket, Aluminum Powerglide Rod (2 Bolt).....	1	TBA
992	28431-06	Shift Lever, Aluminum Powerglide (Floor Shift) Sonnax.....	1	TBA
992	28431-05K	Shift Lever, Aluminum Powerglide (Bolt Together 4 Hole) (Sonnax).....	1	TBA
992	28431	Shift Lever, Aluminum Powerglide (Column Shift) (Welded).....	1	TBA
995	28109	Park Pawl, Aluminum Powerglide.....	1	TBA
995	28115	Pin, Aluminum Powerglide Park Pawl Pivot.....	1	TBA
995-3	28861	Spring, Aluminum Powerglide Park Pawl Return.....	1	TBA
996	28633	Fitting, Aluminum Powerglide Cooler Line.....	1	TBA
997	28862	TV Lever, Aluminum Powerglide (External) (Welded Type).....	1	TBA
997	28862A	TV Lever, Aluminum Powerglide (External) (Bolt Together Type) (2 Pieces).....	1	TBA
999	28634	Oil Tube, Aluminum Powerglide Valve Body To Case.....	1	TBA



GM



Aluminum Powerglide / ST300 (Spline Type)

Tooth Count	Color	Part #	Reference #
7 Teeth.....	Blue	54897.....	6264073
8 Teeth.....	Natural.....	65808N	3708144
9 Teeth.....	Red.....	54899.....	6261796



Aluminum Powerglide / 200 / 400

Tooth Count	ID	Part #	Reference #
8 Teeth.....	1.175"ID	34227AA	
14 Teeth.....	1.190"ID	34227AB	
15 Teeth.....	1.380"ID	34227C	8629547
16 Teeth.....	1.190"ID	34227E	



375 / 400 (1/2" Wide Slot)

Tooth Count	Color	Part #	Reference #
16 Teeth.....	Orange	34227E	8623311
17 Teeth.....	Red.....	34227F.....	8629548
18 Teeth.....	Yellow.....	34227K	8629549
19 Teeth.....	White.....	34227J.....	8629550
21 Teeth.....	Black	34227N	8623316



Aluminum Powerglide / 180 / 180C / 250 / 350 / 700R4 (5/16" Wide Slot)

Tooth Count	Color	Part #	Reference #
8 Teeth.....	Black	35227B	6261783
8 Teeth.....	Orange	35227C	12338033
9 Teeth.....	Green	35227T.....	6261782
10 Teeth	Blue	35227G	
15 Teeth.....	Grey	77227G.....	8642620
17 Teeth.....	Red.....	77227R.....	8640517
18 Teeth.....	Blue.....	35227K	1246222
19 Teeth.....	Yellow.....	77227	8640519



250 / 250C / 350 / 350C (7/16" Wide Slot)

Tooth Count	Color	Part #	Reference #
18 Teeth.....	Green	35227J.....	6260037
19 Teeth.....	Natural.....	35227M.....	8640188



125 / 125C / 325 / 325-4L / 440-T4

Tooth Count	Color	Part #	Reference #
9 Teeth.....	Yellow	75897.....	8632648
10 Teeth.....	Green	75896.....	8632646
12 Teeth.....	Red.....	65896.....	



4L30E

Tooth Count	Color	Part #	Reference #
7 Teeth.....	Yellow.....	54898.....	



400 / 700R4 / 4L60E

Tooth Count	ID	Part #	Reference #
40 Teeth.....	1.380"ID	77990AA.....	8655315
40 Teeth.....	1.190"ID	77990.....	24202711



125C / 440-T4

Tooth Count	Color	Part #	Reference #
8 Teeth.....	Metal	75990A.....	8666642
11 Teeth	Metal	75990B	8666643
13 Teeth.....	Metal	75990C	8664478
14 Teeth.....	Metal	75990D	8666644
15 Teeth.....	Metal	75990E	8666645

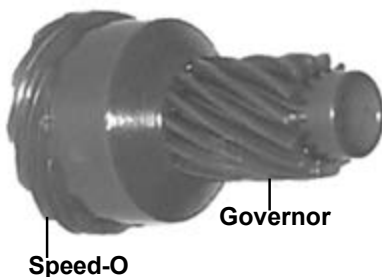

200-4R (Governor / Speed-O Gear)

Tooth Count	Color	Part #	Reference #
10 Teeth Speed-O	Green	K65412A	8639906
11 Teeth Speed-O.....	Orange	K65414	8634965
12 Teeth Speed-O	Red	K65413	8634935
13 Teeth Speed-O	Yellow	K65412	8634934
14 Teeth Speed-O	Natural	K65412B	



200 / 200C (1/2" Wide Slot)

Tooth Count	Color	Part #	Reference #
15 Teeth.....	Grey	65815G	8628794
17 Teeth.....	Red.....	65817R	8628793
19 Teeth.....	Yellow.....	65819Y	8628891
20 Teeth.....	Brown.....	65820.....	8628894

SPEEDO HOUSINGS AND CLIPS

TH200/C, 350/C CHEVROLET (BULLET).....	35922.....	345215
TH200/C, 350/C BOP, 700-R4.....	35922A.....	25512340
TH125/C, 200-4R, 325/4L, 440-T4	84922	25524924
TH400 34-39 TOOTH	34922	1362294
TH400 40-45 TOOTH	34922A.....	1362293
CLIPS LONG-THIN	35741	6261781
SHORT-MEDIUM	35741A.....	6261059
SHORT-WIDE.....	35744	



200 / 200C / 375 / 400 / 350 / 350C / 700R4

Tooth Count	Color	Part #	Reference #
34 Teeth.....	Green	31420.....	9774413
35 Teeth.....	Orange	31421.....	9780387
36 Teeth.....	White	31422.....	1359270
37 Teeth.....	Red.....	31423.....	1359271
38 Teeth.....	Blue.....	31424.....	1359272
39 Teeth.....	Brown.....	31425.....	1359273
40 Teeth.....	Black	31426.....	1362048
41 Teeth.....	Yellow.....	31427.....	1362195
42 Teeth.....	Green	31428.....	1362049
43 Teeth.....	Purple.....	31429.....	1362196
44 Teeth.....	Grey	31430.....	9780470
45 Teeth.....	Light Blue	31431.....	9775187



TH250 / 250C / 350 / 350C / 180 / 200 / 200C

Tooth Count	Color	Part #	Reference #
18 Teeth.....	Brown.....	31405.....	3987918
19 Teeth.....	White.....	31406.....	3987919
20 Teeth.....	Blue	31407.....	3987920
21 Teeth.....	Red.....	31408.....	3987921
22 Teeth.....	Grey	31409.....	3987922
23 Teeth.....	Black	31412.....	3860346
24 Teeth.....	Yellow.....	31413.....	3860347
25 Teeth.....	Orange	31415.....	3860348



125 / 325 / 325-4L / 200-4R / 440-T4

Tooth Count	Color	Part #	Reference #
27 Teeth.....	Black	75998E	410731
28 Teeth.....	Yellow.....	75998A.....	416765
29 Teeth.....	Green	75998B.....	403999
30 Teeth.....	Blue.....	75998C	561035
31 Teeth.....	White.....	75998D	403417



700R4 (Steel Shaft Type)

Tooth Count	Color	Part #	Reference #
35 Teeth.....	Orange	31421A.....	25513042
36 Teeth.....	White.....	31422A.....	25513043
37 Teeth.....	Red.....	31423A.....	25513044
38 Teeth.....	Blue	31424A.....	25513045
39 Teeth.....	Brown.....	31425A.....	25513046
40 Teeth.....	Black	31426A.....	25513047
41 Teeth.....	Yellow.....	31427A.....	25513048
42 Teeth.....	Green	31428A.....	25513049
43 Teeth.....	Purple.....	31429A.....	25513050
44 Teeth.....	Grey	31430A.....	25513051
45 Teeth.....	Blue.....	31431A.....	25513052



440-T4 / 125C (Steel Shaft Type)

Tooth Count	Color	Part #	Reference #
27 Teeth.....	Black	75999A	
28 Teeth	Yellow	75999B	
29 Teeth	Dark Green.....	75999C	
30 Teeth	Lt. Green / Blue	75999D	

Notes

A

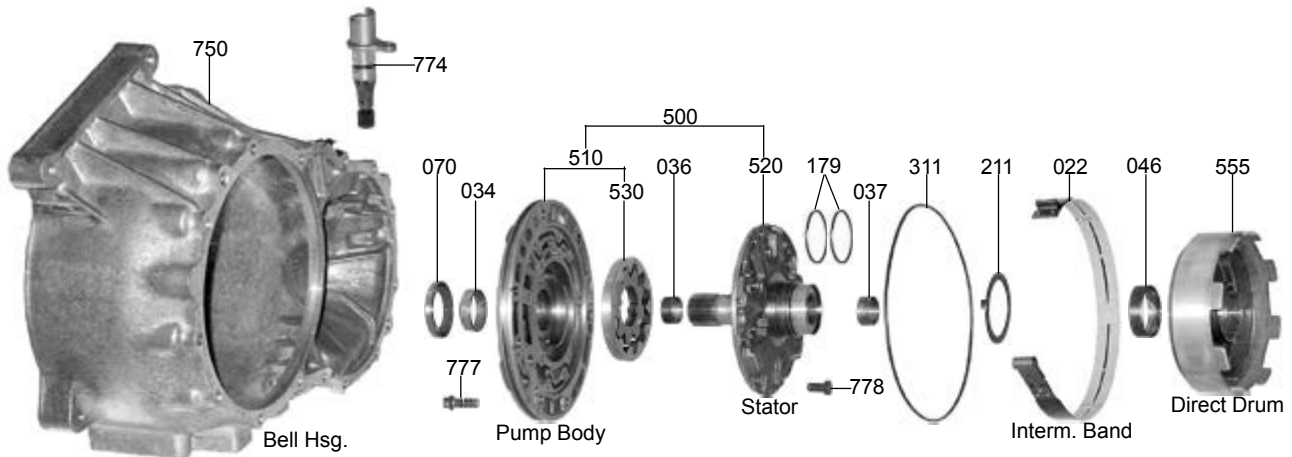

B

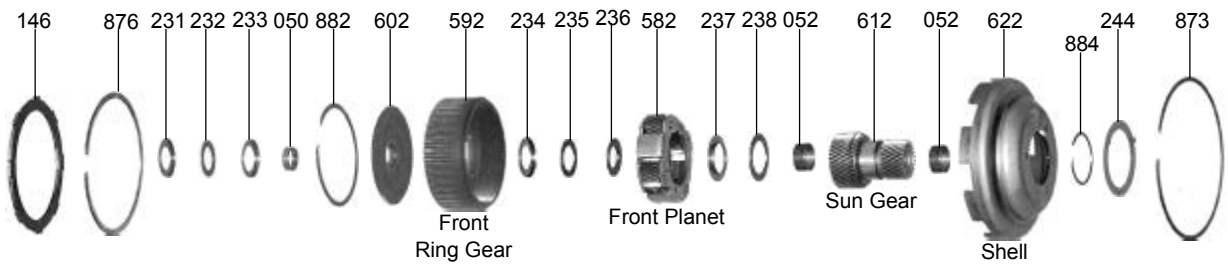

C



D



E

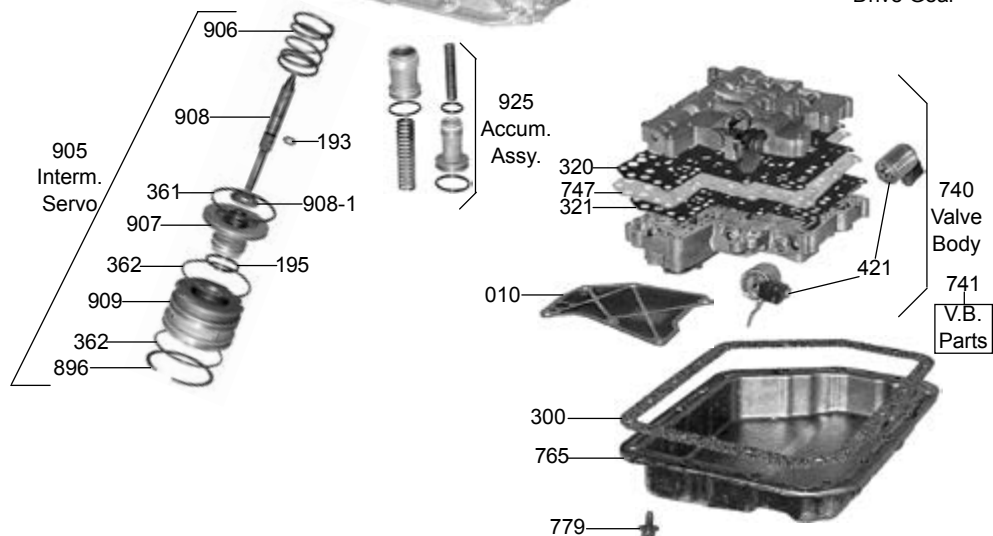

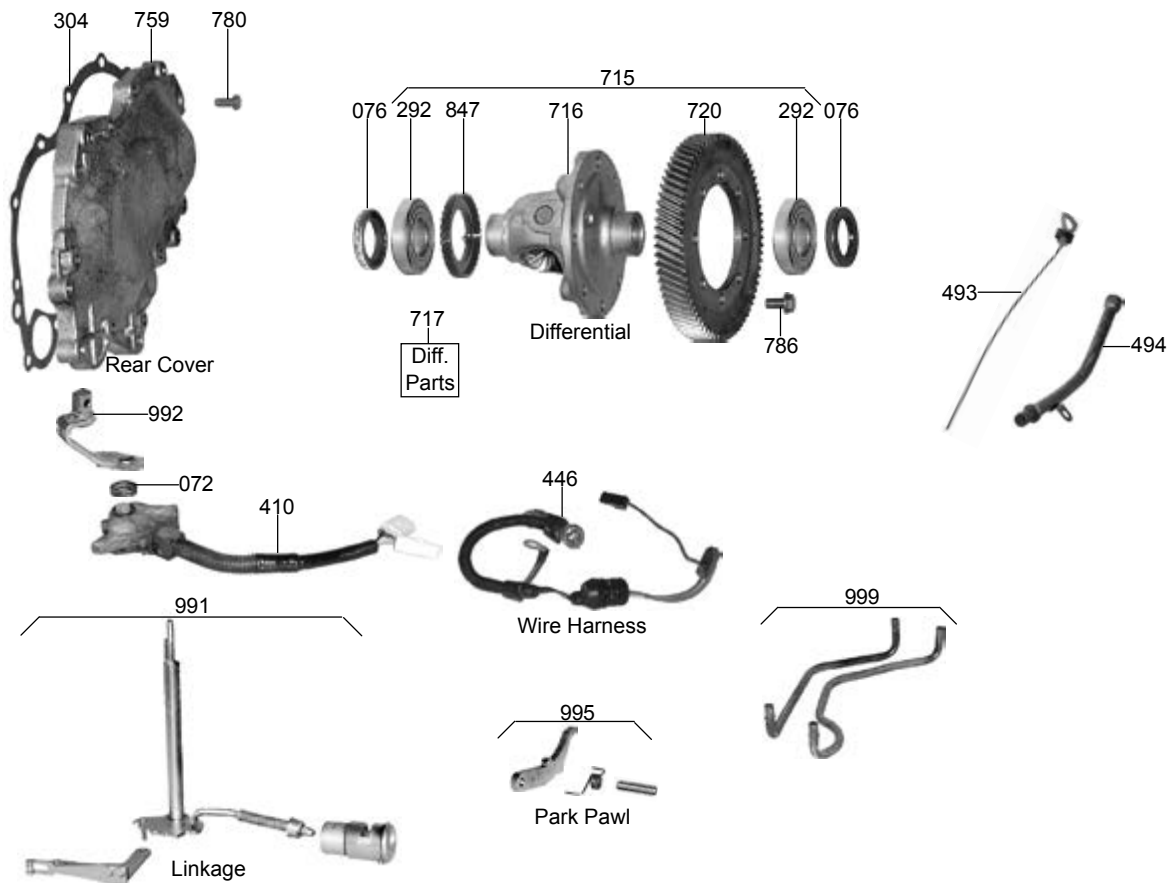
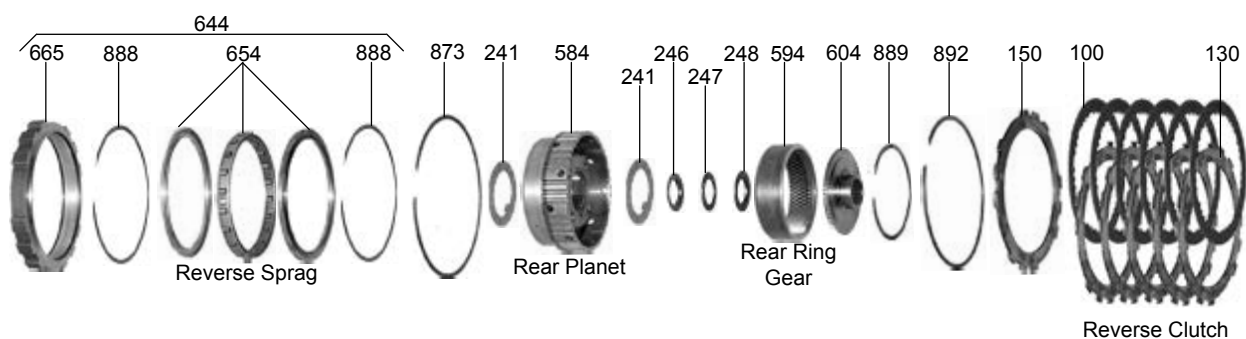
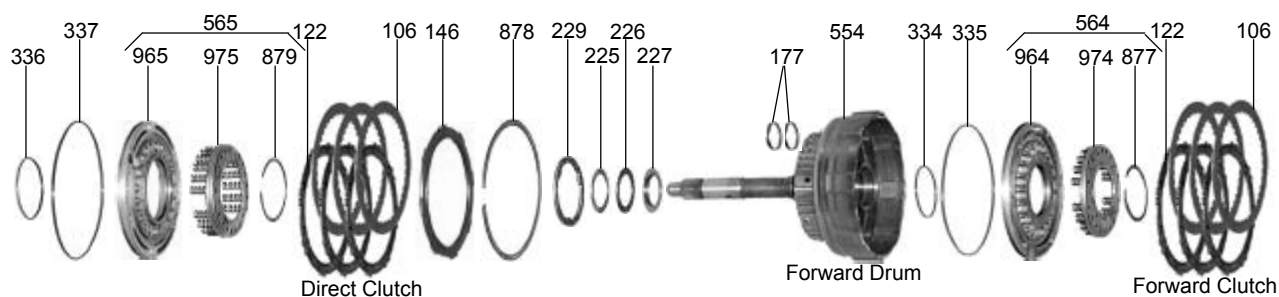

A

B

C

D

E



MX17

ILL#	Part#		QTY	REF#
OVERHAUL KITS				
NI.....	K89900SF.....	Overhaul Kit, MX17 (Sprint, Suzuki) 1985-Up.....	1.....	N/A
MASTER L/STEEL KITS				
NI.....	DK8900SFS.....	Master L/Steels Kit, MX17 (Sprint, Suzuki) 1985-Up.....	1.....	N/A
MASTER W/STEELS KITS				
NI.....	DK8900SF.....	Master W/Steels Kit, MX17 (Sprint, Suzuki) 1985-Up.....	1.....	N/A
FILTERS				
010.....	89710B.....	Filter, MX17, Sprint, Suzuki (Exc Daihatsu) 1985-Up.....	1.....	96053975
010.....	89710D.....	Filter, MX17 Daihatsu, 1989-Up.....	1.....	TBA
BANDS				
022.....	89700B.....	Band, MX17 (Sprint, Suzuki) (1 1/4" Wide) 1985-Up.....	1.....	TBA
BUSHINGS				
030.....	K89000.....	Bushing Kit, MX17 (Sprint, Suzuki) (7-Bushings) 1985-Up.....	1.....	TBA
034.....	67001.....	Bushing, MX17 Pump Body.....	1.....	TBA
036.....	67002A.....	Bushing, MX17 Stator (Front).....	1.....	TBA
037.....	89003.....	Bushing, MX17 Stator (Rear).....	1.....	TBA
046.....	89008.....	Bushing, MX17 Direct Drum 1987-Up.....	1.....	TBA
050.....	89006.....	Bushing, MX17 Input Hub 1985-Up.....	1.....	TBA
052.....	89010.....	Bushing, MX17 Sun Gear.....	2.....	TBA
METAL CLAD SEALS				
070.....	67550.....	Seal, MX17 Pump 1985-Up.....	1.....	90311-38020
072.....	78197.....	Seal, MX17 Linkage 1985-Up.....	1.....	TBA
076.....	89155.....	Seal, MX17 Axle (2.145" OD) 1985-Up.....	2.....	96054226
FRICTIONS				
100.....	89100.....	Friction, MX17 Reverse Clutch (.067") 33 Teeth (5.60" OD).....	6.....	35677-32040
106.....	89103.....	Friction, MX17 Forward & Direct Clutch (.067") 40 Teeth (5.00" OD).....	3-6.....	35633-32050
STEELS				
120.....	89106.....	Steel, MX17 Reverse Clutch (.071") 12 Teeth (4.60" ID) 1985-Up.....	5.....	TBA
122.....	89102.....	Steel, MX17 Forward & Direct Clutch (.071") 8 Teeth (4.10" ID).....	3-6.....	TBA
130.....	89106.....	Steel, MX17 Low/Rev Clutch (.071") 12 Teeth (4.60" ID) 1985-Up.....	5.....	TBA
PRESSURE PLATES				
146.....	89716A.....	Pressure Plate, MX17 Forward & Direct Clutch (.133", 8T) 1985-Up.....	1-2.....	TBA
146.....	89716.....	Pressure Plate, MX17 Forward & Direct Clutch (.118", 8T) 1985-Up.....	1-2.....	TBA
146.....	89716B.....	Pressure Plate, MX17 Forward & Direct Clutch (.110", 8T) 1985-Up.....	1-2.....	TBA
146.....	89716C.....	Pressure Plate, MX17 Forward & Direct Clutch (.102", 8T) 1985-Up.....	1-2.....	TBA
146.....	89716E.....	Pressure Plate, MX17 Forward & Direct Clutch (.125", 8T) 1985-Up.....	1-2.....	TBA
146.....	89716F.....	Pressure Plate, MX17 Forward & Direct Clutch (.157", 8T) 1985-Up.....	1-2.....	TBA
150.....	89714.....	Pressure & Apply Plate, MX17 Reverse Clutch (.130", 12T) 1985-Up.....	1-2.....	TBA
SEALING RINGS				
175.....	K89901F.....	Ring Kit, MX17 (Sprint, Suzuki) 1985-Up.....	1.....	TBA
WASHERS & BEARINGS				
200.....	K89907S.....	Washer Kit, MX17 1986-Up.....	1.....	TBA
211.....	89424.....	Washer, MX17 Stator To Direct Drum 1985-87.....	1.....	35616-32010
211.....	89424A.....	Washer, MX17 Stator To Direct Drum 19888-Up.....	1.....	TBA
225.....	89807B.....	Race, MX17 Stator To Forward Drum (.08mm) Front.....	1.....	35789-32020
225.....	K89430.....	Bearing/Race Kit, MX17 Stator To Forward Drum.....	1.....	35789-32030
226.....	K89430.....	Bearing/Race Kit, MX17 Stator To Forward Drum.....	1.....	90374-28005
227.....	K89430.....	Bearing/Race Kit, MX17 Stator To Forward Drum.....	1.....	35789-32010
229.....	89422A.....	Washer, MX17 Direct Drum To Forward Drum 1985-Up (.138", 2.210" ID) 1985-87.....	1.....	35616-32021
229.....	89422B.....	Washer, MX17 Direct Drum To Forward Drum 1987-Up (.118", 2.375" ID) 1988-Up.....	1.....	96057151
231.....	K89437.....	Bearing/Race Kit, MX17 Forward Drum To Hub, 1985-Up.....	1-2.....	35789-32040
232.....	K89437.....	Bearing/Race Kit, MX17 Forward Drum To Hub, 1985-Up.....	1-2.....	90374-22001
233.....	K89437.....	Bearing/Race Kit, MX17 Forward Drum To Hub, 1985-Up.....	1-2.....	35789-32050
234.....	K89446.....	Bearing/Race Kit, MX17 Fwd Ring Gear Hub To Planet, 1985-Up.....	1.....	TBA
235.....	K89446.....	Bearing/Race Kit, MX17 Fwd Ring Gear Hub To Planet, 1985-Up.....	1.....	TBA
236.....	K89446.....	Bearing/Race Kit, MX17 Fwd Ring Gear Hub To Planet, 1985-Up.....	1.....	35789-32060
237.....	K89435.....	Bearing/Race Kit, MX17 Forward Planet To Sun Gear, 1985-Up.....	1.....	35789-32070

ILL#	Part#		QTY	REF#
238.....	K89435.....	Bearing/Race Kit, MX17 Forward Planet To Sun Gear, 1985-Up	1.....	90374-30006
241.....	89415.....	Washer, MX17 Rear Planet (Front & Rear) (2.375" OD, 2-Centered Tabs) 1985-Up	1.....	35738-12010
244.....	89416.....	Washer, MX17 Shell To Sprag (2.75" OD) Plastic	1.....	35739-32011
246.....	K89439.....	Bearing/Race Kit, MX17 Sun Gear To Rear Ring Gear Hub, 1985-Up	1.....	35789-22010
247.....	K89439.....	Bearing/Race Kit, MX17 Sun Gear To Rear Ring Gear Hub, 1985-Up	1.....	90374-24002
248.....	K89439.....	Bearing/Race Kit, MX17 Sun Gear To Rear Ring Gear Hub, 1985-Up	1.....	35789-32080
263.....	89448.....	Ball Bearing, MX17 Drive Transfer Gear (Front)	1.....	90363-40024
271.....	89457.....	Ball Bearing, MX17 Transfer Drive Gear To Rear Cover	1.....	TBA
274.....	89977.....	Caged Roller Bearing, MX17 Pinion (10 Rollers)	1.....	TBA
276.....	89458.....	Spacer, MX17 Driven Transfer Gear To Case	1.....	TBA
277.....	89459.....	Spacer, MX17, Case To Driven Transfer Gear Roller Bearing (1-Tab)	1.....	TBA
281.....	89979B.....	Ball Bearing, MX17 Driven Transfer Gear (Front)	1.....	TBA
292.....	89979BA.....	Ball Bearing, MX17 Differential (Front & Rear).....	2.....	TBA
GASKETS & RUBBER COMPONENTS				
300.....	89502.....	Gasket, MX17 (Sprint, Suzuki) Bottom Pan	1.....	61170B
311.....	89516.....	O-Ring, MX17 Pump Body	1.....	TBA
304.....	89515.....	Gasket, MX17 Case To Rear Cover	1.....	TBA
318.....	89514.....	Gasket, MX17 Bell Housing To Case	1.....	TBA
320.....	89527B.....	Gasket, MX17 Valve Body (Upper).....	1.....	TBA
321.....	89527BA.....	Gasket, MX17 Valve Body (Lower).....	1.....	TBA
362.....	89591.....	O-Ring, MX17 Intermediate Servo Cover & Throttle Valve.....	2.....	TBA
TECHNICAL MANUALS				
400.....	TMMX17.....	Technical Manual, MX17 (Sprint, Suzuki).....	1.....	83-SPR3TM
MISCELLANEOUS COMPONENTS				
494.....	K89598.....	Dipstick & Tube, MX17	1.....	TBA
ELECTRICAL COMPONENTS				
410.....	89992C.....	Neutral Switch, MX17	1.....	TBA
421.....	89755.....	Solenoid, MX17 Shift, Direct And 2nd Brake (With Bracket) Rostra	2.....	52-0227
446.....	89988B.....	Wire Harness, Internal, MX17	1.....	TBA
PUMPS & PUMP COMPONENTS				
500.....	89911.....	Pump Complete, MX17 (6-Bolts To Case) 1985-87	1.....	TBA
500.....	89916A.....	Pump Complete, MX17 1988-Up.....	1.....	TBA
510.....	89912C.....	Pump Body, MX17 (6-Bolts To Case) 1985-Up	1.....	TBA
520.....	89913A.....	Stator, MX17 (Small 1.850" OD Hub To Direct Drum) 1985-87	1.....	35370-32022
520.....	89913C.....	Stator, MX17 (Large 2.025" OD Hub To Direct Drum) 1988-Up	1.....	TBA
529.....	89969.....	Shaft, MX17 Stator Shaft Tube.....	1.....	90374-22002
530.....	K89201.....	Pump Gears, MX17 (.370" Thick) 1985-Up	1.....	TBA
DRUMS & PISTON KITS				
554.....	89732A.....	Drum, MX17 Forward With Shaft (3 Clutch) 2/1984-Up	1.....	35701-32021
555.....	89721A.....	Drum, MX17 Direct (3-Clutch) (1-7/8" ID Bushing) 1985-87.....	1.....	TBA
555.....	89721S.....	Drum, MX17 Direct (3-Clutch) 2" ID Bushing) 1988-Up	1.....	TBA
564.....	K89983.....	Piston Kit, MX17 Forward Clutch (3-Clutch) 1985-Up	1.....	TBA
565.....	K89718A.....	Piston Kit, Direct Clutch, MX17, 1985-Up.....	1.....	TBA
566.....	K89985.....	Piston Kit, Low/Rev Clutch, MX17, 1985-Up.....	1.....	TBA
PLANETS, RING GEARS, SUN GEARS & SHELLS				
582.....	89747.....	Planet, MX17 Front (4-Pinion) 1985-Up	1.....	TBA
582.....	K89896E.....	Kit, Front Planet & Ring Gear, MX17, 1985-Up	1.....	TBA
584.....	89748.....	Planet, Rear, MX17 Rear (4-Pinion) 1985-Up	1.....	TBA
584.....	K89748.....	Kit, Rear Planet & Ring Gear, MX17 (4-Pinion) 1985-Up	1.....	TBA
584.....	K89748MX.....	Geartrain, MX17, 1985-Up	1.....	TBA
592.....	89896.....	Front Ring Gear & Hub, MX17 Front (1.550" Tall)	1.....	35743-32040
592.....	89896E.....	Front Ring Gear & Hub, MX17 Front (1.437" Tall)	1.....	35743-32010
594.....	89991.....	Rear Ring Gear & Hub, MX17 Rear (1.100" Tall) 1985-Up	1.....	TBA
602.....	89153B.....	Hub, MX17 Front Planet Ring Gear.....	1.....	TBA
604.....	89151B.....	Hub, MX17 Rear Planet.....	1.....	TBA
612.....	89999A.....	Sun Gear, MX17 (No Sprag Race) 1985-Up	1.....	TBA
622.....	89674.....	Shell, MX17 Input Sun (39-Spline, 8-Lug To Direct Drum) 1985-Up	1.....	35790-32050
622.....	K89999A.....	Kit, Sun Gear & Shell MX17, 1985-Up	1.....	TBA
SPRAGS & ONE WAY CLUTCHES				
654.....	89724.....	Sprag, MX17 Low Sprag (20-Element) 1985-Up.....	1.....	TBA
665.....	89754A.....	Low Sprag Outer Race, MX17 (4.820" ID) 1985-Up.....	1.....	35795-32010



MX17

ILL#	Part#		QTY	REF#
DIFFERENTIALS & COMPONENTS				
696.....	89943E	Spacer, MX17 (For Pinion)	1	TBA
710.....	89160A	Transfer Drive Gear & Intern Shaft, MX17 (45-Teeth) 1985-Up	1	TBA
710.....	89460AA	Transfer Drive Gear & Intern Shaft, MX17 (51-Teeth) 1985-Up	1	TBA
710.....	89460AB	Transfer Drive Gear & Intern Shaft, MX17 (61-Teeth) 1985-Up	1	TBA
710.....	89460AC	Transfer Drive Gear & Intern Shaft, MX17 (50-Teeth) 1985-Up	1	TBA
712.....	89195J	Transfer Driven Gear, A540/A541 (44T) 1985-Up	1	TBA
712.....	89195JA	Transfer Driven Gear, A540/A541 (60T) 1985-Up	1	TBA
712.....	89195JB	Transfer Driven Gear, A540/A541 (50T) 1985-Up	1	TBA
712.....	89195JC	Transfer Driven Gear, A540/A541 (49T) 1985-Up	1	TBA
715.....	89181B	Diff Housing & Ring Gear, MX17 (69T, 18T Steel Speedo Gear) 1985-Up	1	TBA
715.....	89181BA	Diff Housing & Ring Gear, MX17 (69T, 18T Plastic Speedo Gear) 1985-Up	1	TBA
715.....	89181BB	Diff Housing & Ring Gear, MX17 (Daihatsu) (69T, 27T Steel Speedo Gear) 1985-Up	1	TBA
715.....	89181BD	Diff Housing & Ring Gear, MX17 (70T, No-ID) 1985-Up	1	TBA
715.....	89181BC	Diff Housing & Ring Gear, MX17 (Suzuki) (70T, 1-ID) 1985-Up	1	TBA
716.....	89182B	Diff Housing W/Out Ring Gear, MX17 (18T Steel Speedo Gear) 1985-Up	1	TBA
716.....	89182BA	Diff Housing W/Out Ring Gear, MX17 (18T Plastic Speedo Gear) 1985-Up	1	TBA
716.....	89182BB	Diff Housing W/Out Ring Gear, MX17 (27T Steel Speedo Gear) 1985-Up	1	TBA
716.....	89182BC	Diff Housing W/Out Ring Gear, MX17 (14T Plastic Speedo Gear) 1985-Up	1	TBA
720.....	89183B	Differential Ring Gear, MX17 (69T) 1985-Up	1	TBA
720.....	89183BA	Differential Ring Gear, MX17 (70T, 1-ID) 1985-Up	1	TBA
720.....	89183BB	Differential Ring Gear, MX17 (70T, No-ID) 1985-Up	1	TBA
730.....	89196CA	Pinion Gear & Shaft, MX17 (19T, 1-ID) 1985-Up	1	TBA
730.....	89196CB	Pinion Gear & Shaft, MX17 (19T, No-ID) 1985-Up	1	TBA
730.....	89196C	Pinion Gear & Shaft, MX17 (20T) 1985-Up	1	TBA
740.....	89754C	Valve Body, MX17 (With 2 Solenoids) 1985-Up	1	TBA
750.....	89703BB	Bell Housing, MX17 (6.25" Top Bolts, 5/8" OD Speed-O Hole)	1	TBA
750.....	89703BC	Bell Housing, MX17 (6.25" Top Bolts, 7/8" OD Speed-O Hole)	1	TBA
750.....	89703BD	Bell Housing, MX17 (5.50" Top Bolts, 7/8" OD Speed-O Hole)	1	TBA
759.....	89806C	Rear Cover, MX17 (14-Bolts, No-Mounting Holes)	1	TBA
759.....	89806CA	Rear Cover, MX17 (14-Bolts, 3-Mounting Holes)	1	TBA
759.....	89806CB	Rear Cover, MX17 (16-Bolts, No-Mounting Holes)	1	TBA
760.....	89701M	Case, MX17 (No Speed Sensor Type)	1	TBA
760.....	89701MA	Case, MX17 (W/ Speed Sensor Type)	1	TBA
765.....	89802B	Bottom Pan, MX17, 1985-Up	1	TBA
796.....	89083B	Nut, MX17, Pinion Shaft To Transfer Driven Gear	1	TBA
NI.....	K89928S	Kit, Snap Ring, MX17	1	TBA
SNAP RINGS				
873.....	89607	Snap Ring, MX17, Case To Low Sprag, 1985-Up	1	TBA
875.....	89608	Snap Ring, MX17, Case To Pinion Shaft Roller Bearing (front) 1985-Up	1	TBA
876.....	89609	Snap Ring, MX17, Forward Drum To Backing Plate, 1985-Up	1	TBA
877.....	89610	Snap Ring, MX17, Forward Piston Retainer, 1985-Up	1	TBA
878.....	89609	Snap Ring, MX17, Direct Drum To Backing Plate, 1985-Up	1	TBA
879.....	89612	Snap Ring, MX17, Direct Piston Retainer, 1985-87	1	TBA
879.....	89612A	Snap Ring, MX17, Direct Piston Retainer, 1988-Up	1	TBA
882.....	89613	Snap Ring, MX17, Forward Ring Gear To Hub, 1985-Up	1	TBA
884.....	89615	Snap Ring, MX17, Sun Gear To Shell, 1985-Up	1	TBA
888.....	89616	Snap Ring, MX17, Low Sprag To Race (Front & Rear) 1985-Up	2	TBA
889.....	89617	Snap Ring, MX17, Rear Ring Gear To Hub, 1985-Up	1	TBA
892.....	89618	Snap Ring, MX17, Case To Low/Rev Backing Plate, 1985-Up	1	TBA
893.....	89619	Snap Ring, MX17, Low/Rev Piston Retainer, 1985-Up	1	TBA
896.....	89652D	Snap Ring, MX17, Intern Servo Cover To Case, 1985-Up	1	TBA
899.....	89654	Snap Ring, MX17, Case To Pinion Shaft Roller Bearing (Rear) 1985-Up	1	TBA
SERVOs, ACCUMULATORS, PISTONS & MISCELLANEOUS				
905.....	K89995B	Intermediate Servo Assembly, MX17, 1985-Up	1	TBA
906.....	89627B	Spring, Intern Servo Return, MX17, 1985-Up	1	TBA
907.....	89955B	Piston, MX17 Intermediate Servo	1	TBA
908.....	89639	Pin, MX17 Intermediate Servo	1	TBA
908.....	89639A	Spacer, MX17 Intermediate Servo	1	TBA
909.....	89628B	Cover, MX17 Intermediate Servo	1	TBA
925.....	K89996BA	Accumulator Assembly Set, MX17, 1985-Up	1	TBA
964.....	89983B	Piston, Forward Clutch, MX17, 1985-Up	1	TBA
965.....	89984	Piston, Direct Clutch, MX17, 1985-87	1	TBA
965.....	89984C	Piston, Direct Clutch, MX17, 1988-Up	1	TBA
966.....	89985	Piston, Low/Rev Clutch, MX17, 1985-Up	1	TBA
970.....	89971B	Spring, MX17 Direct Clutch Return 1986-Up	1	TBA

ILL#	Part#		QTY	REF#
974.....	89974.....	Forward Spring & Retainer, MX17, 1985-Up.....	1.....	TBA
975.....	89975.....	Direct Spring & Retainer, MX17, 1985-87.....	1.....	TBA
975.....	89975BA.....	Direct Spring & Retainer, MX17, 1988-Up.....	1.....	96053997
976.....	89976.....	Low/Rev Spring & Retainer, MX17, 1985-Up.....	1.....	TBA
984.....	89986B.....	Retainer, MX17 Forward Clutch Spring.....	1.....	TBA
985.....	89989B.....	Retainer, MX17 Direct Clutch Spring 1987-Up.....	1.....	96057147
991.....	K89631C.....	Internal Linkage Assembly, MX17.....	1.....	TBA
992.....	89633B.....	External Manual Lever, MX17.....	1.....	TBA
994.....	89648C.....	Park Rod, MX17.....	1.....	TBA
995.....	K89634B.....	Park Pawl Assembly, MX17.....	1.....	TBA
999.....	K89636B.....	Tube Assembly, VB To Case, MX17.....	1.....	TBA

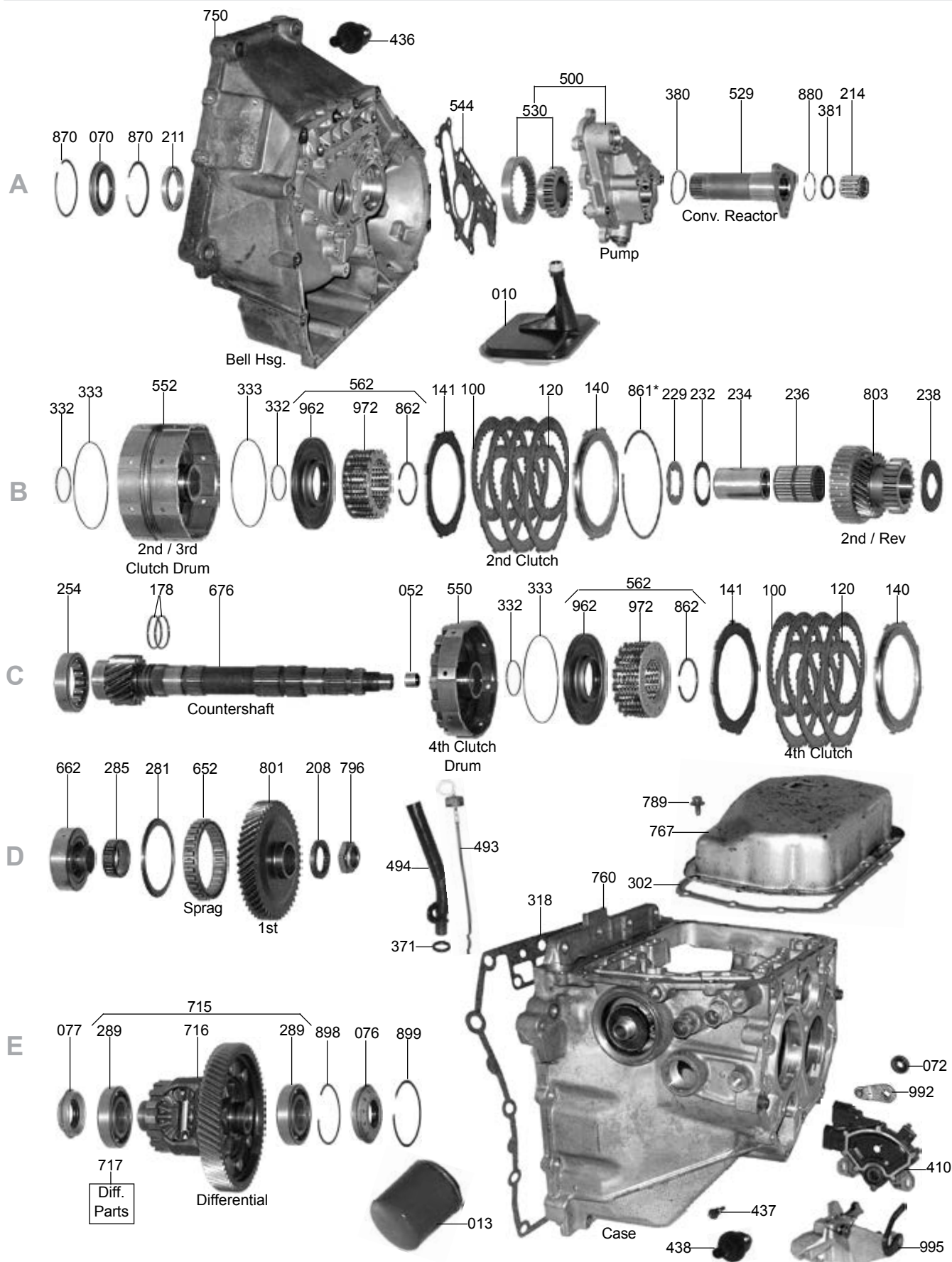

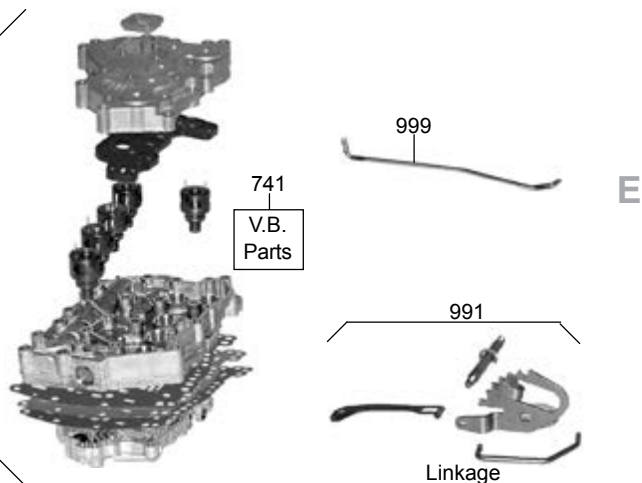
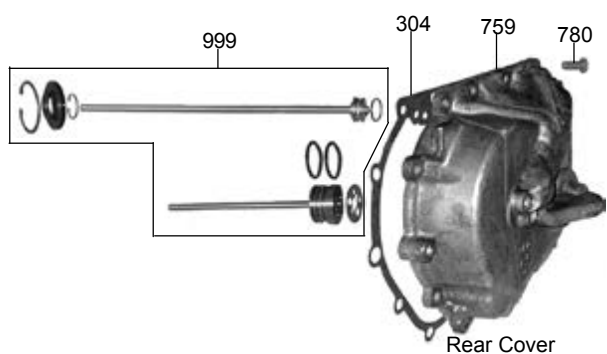
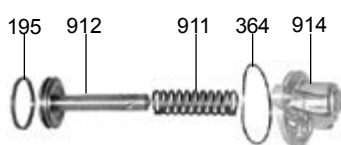
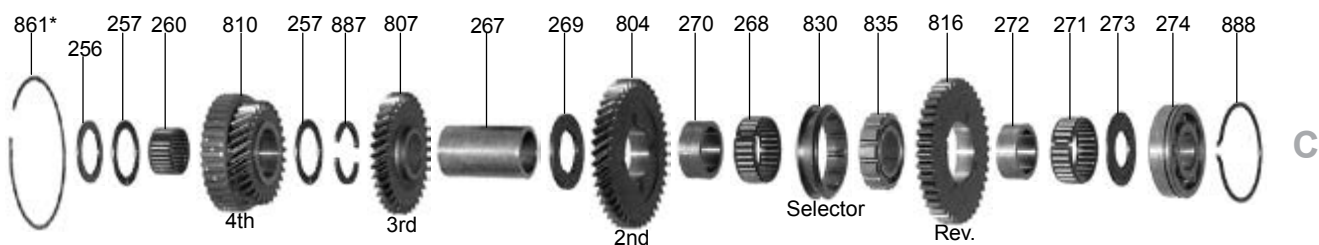
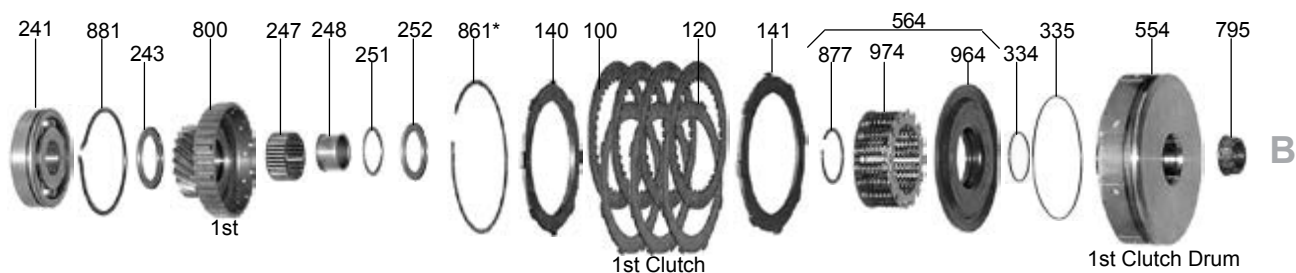
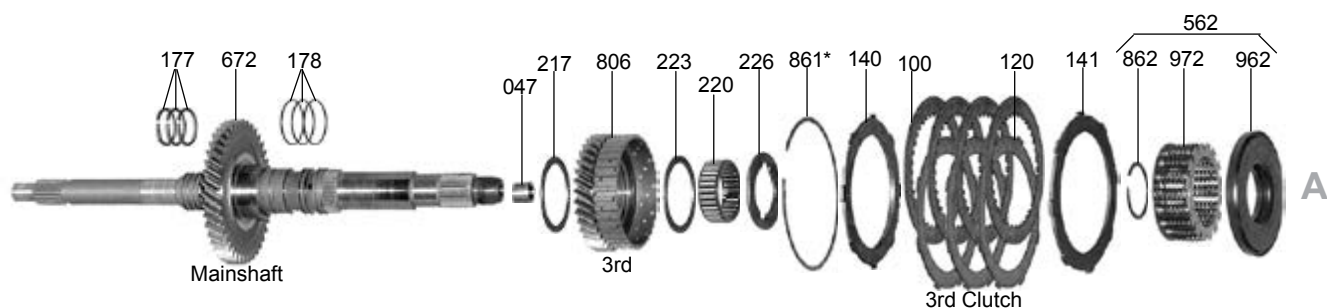



SATURN TAAT

ILL#	Part#		QTY	REF#
OVERHAUL KITS & PISTON KITS				
NI.....	K95900.....	Overhaul Kit, Saturn (With Bonded Pistons) 1991-Up.....	1.....	N/A
NI.....	K95900A.....	Overhaul Kit, Saturn (Without Bonded Pistons) 1991-Up.....	1.....	N/A
NI.....	K95900-99.....	Piston Kit, Saturn For 1st, 2nd, 3rd & 4th Clutch & 1st Retainer Pistons (5) 1991-Up.....	1.....	N/A
MASTER L/STEEL KITS				
NI.....	SEE DK9500.....	***Use DK9500 (All Frictions & Steels Are 1-Sided) There Is No Less Steels Kit***.....	1.....	N/A
MASTER W/STEELS KITS				
NI.....	DK9500.....	Master W/Steels Kit, Saturn (With Bonded Pistons) 1991-Up.....	1.....	N/A
FILTERS				
010.....	95710.....	Filter, Saturn Sump (Internal-Disassembly Required) 1991-Up.....	1.....	21002346
013.....	95711.....	Filter, Saturn (Spin-On) External 1991-Up.....	1.....	21002303
MISCELLANEOUS FILTERS				
015.....	95712.....	Filter, Saturn Thimble Screen (Small) 1991-Up.....	1.....	21002151
017.....	95713.....	Filter, Saturn Thimble Screen (Large) 1991-Up.....	1.....	21002096
BUSHINGS				
030.....	K95901.....	Bushing Kit, Saturn 1991-Up.....	1.....	TBA
047.....	95009A.....	Bushing, Saturn Mainshaft (Rear) (Also Fits Countershaft (Rear) # 052) 1991-Up.....	1-2.....	TBA
052.....	95009A.....	Bushing, Saturn Countershaft (Rear).....	1.....	TBA
METAL CLAD SEALS				
070.....	95151.....	Seal, Saturn Front 1991-Up.....	1.....	21001660
072.....	95154.....	Seal, Saturn Manual Lever Shaft 1991-93.....	1.....	21002778
072.....	95154A.....	Seal, Saturn Manual Lever Shaft 1994-Up.....	1.....	21002853
074.....	95155.....	Seal, Saturn Rear Cover To Pinion Shaft Pilot (Black Plastic).....	1.....	21001662
076.....	95153.....	Seal, Saturn Left Axle (Case Side).....	1.....	21002283
076.....	95153C.....	Seal, Saturn Left Axle (Case Side) (With Rock Shield).....	1.....	TBA
077.....	95152.....	Seal, Saturn Right Axle (Bell Housing Side).....	1.....	TBA
077.....	95152C.....	Seal, Saturn Right Axle (Bell Housing Side) (With Rock Shield).....	1.....	TBA
FRICTIONS				
100.....	95103.....	Friction, Saturn (All Drums) .061" (With 1 Sided Friction) Internal Splines.....	1.....	21002870
STEELS				
120.....	95100.....	Steel, Saturn (All Drums) .061" (With 1 Sided Friction) External Splines.....	1.....	21002871
PRESSURE PLATES				
140.....	95715.....	Pressure Plate, Saturn (All Drums) Top.....	4.....	21001597
141.....	95714.....	Apply Plate, Saturn (All Drums) .130" (With 1 Sided Friction) External Splines.....	4.....	21002567
SEALING RINGS				
175.....	K95903.....	Ring Kit, Saturn 1991-Up.....	1.....	TBA
195.....	95304.....	Ring, Saturn Servo Piston (Teflon) 1991-04.....	1.....	21002298
WASHERS & BEARINGS				
NI.....	K95907.....	Washer Kit, Saturn 1991-04.....	1.....	TBA
208.....	95414.....	Washer, Saturn Under Counter Shaft Nut.....	1.....	TBA
211.....	95415.....	Bearing, Saturn Converter Nut To Bell Housing.....	1.....	TBA
214.....	95416.....	Roller Bearing, Saturn Converter Reactor To Mainshaft.....	1.....	TBA
217.....	95417.....	Thrust Bearing, Saturn Mainshaft To 3rd Gear.....	1.....	TBA
220.....	95593.....	Roller Bearing, Saturn 3rd Gear To Mainshaft.....	1.....	TBA
223.....	95418.....	Thrust Bearing, Saturn 3rd Gear To 2nd/3rd Drum.....	1.....	TBA
226.....	95408.....	Race, Saturn 3rd Gear To 2nd/3rd Drum.....	1.....	TBA
229.....	95407.....	Race, Saturn 2nd/3rd Drum To 2nd/Reverse Gear.....	1.....	TBA
232.....	95419.....	Thrust Bearing, Saturn 2nd/3rd Drum To 2nd/Reverse Gear.....	1.....	TBA
234.....	95819.....	Collar, Saturn Mainshaft To 2nd/Reverse Gear.....	1.....	TBA
236.....	95592.....	Roller Bearing, Saturn 2nd/Reverse Gear To Collar.....	1.....	TBA
238.....	95420.....	Thrust Bearing, Saturn 2nd/Reverse Gear To Ball Bearing.....	1.....	TBA
238.....	95421.....	Thrust Bearing With Race, Saturn 2nd/Reverse Gear To Ball Bearing.....	1.....	TBA
241.....	95591.....	Ball Bearing, Saturn Mainshaft To Case.....	1.....	TBA
243.....	95405.....	Thrust Washer, Saturn Ball Bearing To 1st Gear (Mainshaft).....	1.....	TBA
247.....	95595A.....	Roller Bearing, Saturn 1st Gear To Mainshaft.....	1.....	TBA
248.....	95422.....	Collar, Saturn 1st Gear To Mainshaft.....	1.....	TBA
251.....	95423.....	Thrust Bearing, Saturn 1st Gear To 1st Clutch Drum (Mainshaft).....	1.....	TBA

ILL#	Part#		QTY	REF#
252.....	95406.....	Race, Saturn 1st Gear To 1st Clutch Drum (Mainshaft)	1.....	TBA
254.....	95424.....	Roller Bearing, Saturn Bell Housing To Countershaft.....	1.....	TBA
256.....	95411.....	Race, Saturn 4th Clutch Drum To 4th Gear (Countershaft).....	1.....	TBA
257.....	95412.....	Thrust Bearing, 4th Clu Drum To 4th Gear (Counter) And 4th Gear To 3rd Gear (Counter).....	1.....	TBA
260.....	95450.....	Roller Bearing, Saturn 4th Gear To Countershaft.....	1.....	TBA
267.....	95425.....	Collar, Saturn 3rd Gear To 2nd Gear (Countershaft).....	1.....	TBA
268.....	95426.....	Roller Bearing, Saturn 2nd Gear To Countershaft (1.575" OD).....	1.....	TBA
268.....	95596.....	Roller Bearing, Saturn 2nd Gear To Countershaft (1.810" OD).....	1.....	TBA
269.....	95410.....	Race, Saturn Collar To 2nd Gear (Countershaft)	1.....	TBA
270.....	95427.....	Collar, Saturn 2nd Gear To Countershaft	1.....	TBA
271.....	95595.....	Roller Bearing, Saturn Reverse Gear To Countershaft	1.....	TBA
272.....	95820.....	Collar, Saturn Reverse Gear To Countershaft	1.....	TBA
273.....	95409.....	Race, Saturn Reverse Gear To Ball Bearing (Countershaft).....	1.....	TBA
274.....	95428.....	Ball Bearing, Saturn Countershaft To Case	1.....	TBA
281.....	95413.....	Retainer, Saturn Holds Sprag In.....	1.....	TBA
283.....	95429.....	Roller Bearing, Saturn Reverse Idler Gear To Shaft.....	1.....	TBA
285.....	95430.....	Roller Bearing, Saturn 1st Gear To Inner Sprag Race (Countershaft).....	1.....	TBA
289.....	95431.....	Ball Bearing, Saturn Differential (Both Sides).....	1.....	TBA
GASKETS & RUBBER COMPONENTS				
302.....	95500.....	Gasket, Saturn Top Pan 1991-96	1.....	21001683
302.....	95500A.....	Gasket, Saturn Top Pan (Molded Rubber) 1997-04	1.....	21003202
304.....	95503.....	Gasket, Saturn Rear Cover To Case 1991-Up	1.....	21001684
318.....	95505.....	Gasket, Saturn Bell Housing To Case 1991-Up	1.....	21003108
320.....	95509.....	Gasket, Saturn Valve Body Spacer Plate (Upper & Lower) (Takes 2) 1991-92.....	2.....	21002527
320.....	95509A.....	Gasket, Saturn Valve Body Spacer Plate (Upper & Lower) (Takes 2) 1993-96.....	2.....	21002390
320.....	95509B.....	Gasket, Saturn Valve Body Spacer Plate (Upper & Lower) (Takes 2) 1997-04.....	2.....	21003530
NI.....	95212.....	O-Ring, Saturn Converter Hub, 1991-Up	1.....	21001665
TECHNICAL MANUALS				
400.....	TMTAAT	Technical Manual, Saturn (TAAT) 1991-Up	1.....	Saturn TAAT
ELECTRICAL COMPONENTS				
410.....	95991.....	Neutral Switch, Saturn 1991-E94	1.....	21020129
410.....	95991A.....	Neutral Switch, Saturn, Flat Connector, L94-Up.....	1.....	21022303
421.....	95950.....	Actuator, Saturn Shift (Solenoid) Blue Top 1991-92	5.....	21002248
421.....	95950B.....	Actuator, Saturn Shift (Solenoid) White Top 1993-Up	5.....	21003289
436.....	95955.....	Sensor, TAAT Output Speed & Input Speed	2.....	TBA
437.....	95952.....	Sensor, Saturn Oil Temperature (2 Prong)	1.....	TBA
444.....	95984.....	Connector, Saturn Actuator 1991-Up.....	1.....	2100828
445.....	95986.....	Repair Harness, External, 1995-Up (Rostra).....	1.....	350-0079
MISCELLANEOUS COMPONENTS				
494.....	K95996.....	Filler Tube & Dipstick, Saturn	1.....	TBA
PUMPS & PUMP COMPONENTS				
500.....	95912.....	Pump Assembly, Saturn	1.....	TBA
507.....	K044.....	Retainer/Clip Kit, Saturn Lube Relief Valve (Has 3 Retainers & 3 Clips) Fixes 3 Trans.....	1.....	K044
529.....	95910.....	Converter Reactor, Saturn (Stator Tube) 18 Splines	1.....	21003132
529.....	95910A.....	Converter Reactor, Saturn (Stator Tube) 29 Splines (4 1/2" Long)	1.....	TBA
530.....	K95201A.....	Pump Gears, Saturn.....	1.....	TBA
544.....	95621.....	Plate, Saturn Pump To Bell Housing	1.....	TBA
DRUMS				
550.....	95736.....	Drum, Saturn 4th Clutch	1.....	21003100
552.....	95735.....	Drum, Saturn 2nd & 3rd Clutch	1.....	21001946
554.....	95734.....	Drum, Saturn 1st Clutch	1.....	21001943
564.....	K95981.....	Piston Kit, Saturn 1st Clutch Drum.....	1.....	TBA
SPRAGS & ONE WAY CLUTCHES				
652.....	95727.....	Sprag, Saturn Input	1.....	21001594
662.....	95729.....	Inner Race, Saturn Sprag.....	1.....	TBA
SHAFTS & DIFFERENTIALS				
672.....	95733.....	Mainshaft, Saturn (40 Teeth) (.460" Thick Gear).....	1.....	21001729
672.....	95733A.....	Mainshaft, Saturn (40 Teeth) (.490" Thick Gear).....	1.....	21002104
672.....	95733B.....	Mainshaft, Saturn (42 Teeth) (.450" Thick Gear).....	1.....	21002188
672.....	95733C.....	Mainshaft, Saturn (42 Teeth) (.490" Thick Gear) No Groove Under # 234 Race.....	1.....	TBA
672.....	95733D.....	Mainshaft, Saturn (42 Teeth) (.490" Thick Gear) 2 Grooves Under #234 Race	1.....	TBA



SATURN TAAT

ILL#	Part#		QTY	REF#
676	95802	Countershaft, Saturn Output Shaft (15 Teeth)	1	TBA
676	95802A	Countershaft, Saturn Output Shaft (16 Teeth)	1	TBA
676	95802B	Countershaft, Saturn Output Shaft (17 Teeth)	1	TBA
676	95802C	Countershaft, Saturn Output Shaft (18 Teeth)	1	TBA
715	95999	Differential Assembly, Saturn With 62 Teeth Ring Gear 1991-94	1	21002752
715	95999A	Differential Assembly, Saturn With 65 Teeth Ring Gear 1995-98	1	TBA
VALVE BODIES (DACCO VB#)				
740	GM-4639	Valve Body, Saturn TAAT, 5-VALVE 1st DESIGN (Does Not Include Manual Valve) 1991-92	1	TBA
740	GM-4640	Valve Body, Saturn TAAT, 4 VALVE 2nd DESIGN (Does Not Include Manual Valve) 1992-Up	1	TBA
VALVE BODIES				
740	95200	Valve Body, Saturn 1st Design (With TCC Enable Valve In Lower Valve Body Section) 1991-92 Has A Flat Area On Manual Valve	1	21002273
740	95200A	Valve Body, Saturn 2nd Design (No TCC Enable Valve In Lower Valve Body Section) 1992-93 No Plastic End On Manual Shaft	1	TBA
740	95201	Valve Body, Saturn 3rd Design 1994-Up (With Plastic End On Manual Valve) 1992-02 (Complete Valve Body, Fully Tested, Ready To Install) Has Sonnax Part # 95200-03K And 95200-05K Installed	1	21005971
VALVE BODY COMPONENTS				
741	SC-TAAT	Sure Cure Kit, Saturn (TAAT) (Sonnax) (Use Tool # T-95200-TL)	1	SC-TAAT
741	95200-06	Valve, Pressure Regulator Saturn	1	95200-06
741	95200-03K	Valve & Sleeve Assy, Saturn Press Regulator Boost (Type 2 VB) 2 O-Ring Type	1	95200-03K
741	95200-05K	Sleeve Assy, Saturn Press Regulator (Sleeve & Retainer) Requires 95200-TL Reamer	1	95200-05K
200	95200-TL	Reamer Assembly, Saturn (Use With 95200-05K) (Sonnax)	1	95200-TL
741	95200-01	Spring, Saturn Line Pressure Regulator (Sonnax)	1	95200-01
HOUSINGS, CASES & PANS				
750	95381A	Bell Housing, Saturn (With Raised Mounting Boss At 3:00) No Threaded Mounting Bosses Around Differential Seal	1	21001711
750	95381B	Bell Housing, Saturn (With Raised Mounting Boss At 3:00) With 3 Threaded Mounting Bosses Around Differential Seal (Cast # 21002323)	1	TBA
750	95381C	Bell Housing, Saturn (With Raised Mounting Boss At 3:00) With 3 Threaded Mounting Bosses Around Differential Seal (No Cast #)	1	TBA
750	95381D	Bell Housing, Saturn (With Unthreaded Raised Boss At 3:00) No Mounting Holes Around Differential Seal (Cast # 2100323)	1	TBA
750	95381E	Bell Housing, Saturn (With Unthreaded Raised Boss At 3:00) No Mounting Holes Around Differential Seal (Cast # 21002656)	1	TBA
750	95381F	Bell Housing, Saturn (No Raised Mounting Boss At 3:00) No Threaded Mounting Bosses Around Differential Seal (Cast # 21002550)	1	21003222
750	95381G	Bell Housing, Saturn (No Raised Mounting Boss At 3:00) No Threaded Mounting Bosses Around Differential Seal (Cast # 21003342)	1	TBA
759	95382A	Cover, Saturn Rear (With Tubes)(Mainshaft Tube Bolts To The Inside Of Cover)	1	21002421
759	95382B	Cover, Saturn Rear (With Tubes)(Mainshaft Tube Bolts To The Outside Of Cover)	1	TBA
760	95382C	Case, Saturn (All 1991) (1992 With VIN # NZ200101 Thru NZ205624)	1	21002449
760	95382D	Case, Saturn (1992 With VIN # To NZ200100 & 1993-96 With VIN # NZ205625 & Up)	1	21002622
767	95801A	Pan, Saturn Top	1	21001584
GEARS, SELECTORS & FORKS				
795	95841A	Nut, Saturn Mainshaft	1	21001680
796	95842A	Nut, Saturn Countershaft	1	21001679
800	95817	Gear, Saturn 1st Drive (19 Teeth)	1	21002072
800	95817A	Gear, Saturn 1st Drive (21 Teeth)	1	21001640
801	95825	Gear, Saturn 1st Driven (47 Teeth)	1	21001549
801	95825A	Gear, Saturn 1st Driven (48 Teeth) 1 Groove	1	21002065
801	95825B	Gear, Saturn 1st Driven (48 Teeth) No Groove	1	TBA
803	95816	Gear, Saturn 2nd/Reverse Drive (30 Teeth)	1	21002073
803	95816A	Gear, Saturn 2nd/Reverse Drive (27 Teeth)	1	21001641
804	95919	Gear, Saturn 2nd Driven (38 Teeth) (1.575" ID)	1	21002067
804	95919B	Gear, Saturn 2nd Driven (38 Teeth) (1.810" ID)	1	TBA
804	95919A	Gear, Saturn 2nd Driven (42 Teeth) (1.575" ID)	1	21001553
804	95919C	Gear, Saturn 2nd Driven (42 Teeth) (1.810" ID)	1	TBA
806	95818	Gear, Saturn 3rd Drive (37 Teeth)	1	21001599
806	95918A	Gear, Saturn 3rd Drive (33 Teeth)	1	21001643
807	95924	Gear, Saturn 3rd Driven (30 Teeth)	1	21001555
807	95924A	Gear, Saturn 3rd Driven (34 Teeth)	1	21001591
810	95918	Gear, Saturn 4th Driven (28T) Fits Mainshaft #10672A With A 40 Teeth .460" Thick Gear	1	21001600

ILL#	Part#		QTY	REF#
810.....	95918B.....	Gear, Saturn 4th Driven (28T) Fits Mainshaft #10672AA With A 40 Teeth .490" Thick Gear.....	1.....	TBA
810.....	95918A.....	Gear, Saturn 4th Driven (25T) Fits Mainshaft #10672B With A 42 Teeth .450" Thick Gear.....	1.....	21001642
810.....	95918C.....	Gear, Saturn 4th Driven (25T) Fits Mainshaft #10672BA With A 42 Teeth .490" Thick Gear.....	1.....	TBA
816.....	95821.....	Gear, Saturn Reverse Driven (40 Teeth) (.450" Thick Teeth).....	1.....	21001579
816.....	95821A.....	Gear, Saturn Reverse Driven (40 Teeth) (.510" Thick Teeth).....	1.....	TBA
818.....	95821RA.....	Gear, Saturn Reverse Idler (27 Teeth).....	1.....	21002429
819.....	95622.....	Pin, Saturn Inside Reverse Idler Gear.....	1.....	21002756
820.....	95623.....	Bracket, Saturn Reverse Idler Gear.....	1.....	TBA
830.....	95624.....	Selector, Saturn 2nd & Reverse.....	1.....	21001784
835.....	95625.....	Hub, Saturn 2nd & Reverse Selector.....	1.....	21001568
840.....	95624A.....	Fork, Saturn 2nd & Reverse Shifting 1991-92.....	1.....	21005969
840.....	95624B.....	Fork, Saturn 2nd & Reverse Shifting 1993-96.....	1.....	21002617

SNAP RINGS, PISTONS, SPRINGS & MISCELLANEOUS

861.....	K95909.....	Kit, Snap Ring, Saturn TAAT.....	1.....	TBA
887.....	95626.....	Retainer, Saturn Horse Shoe Clips.....	1.....	21002173
911.....	95627.....	Spring, Saturn Servo (2.050" Long) 1991-92 (Up To VIN# NZ205624).....	1.....	21002553
911.....	95627A.....	Spring, Saturn Servo (2.450" Long) 1992-96 (With VIN # NZ205625 & Up).....	1.....	21002626
912.....	95997.....	Piston, Saturn Servo (1st Design) 1991-92 (Up To VIN# NZ205624).....	1.....	21002552
912.....	95997A.....	Piston, Saturn Servo (2nd Design) 1992-96 (With VIN# NZ205625 & Up).....	1.....	21002547
914.....	95885A.....	Cover, Saturn Servo.....	1.....	TBA
962.....	95982.....	Piston, Saturn For 2nd, 3rd & 4th Clutch Drums (Bonded).....	3.....	21001582
964.....	95981.....	Piston, Saturn 1st Clutch Drum Bonded.....	1.....	21001581
972.....	95721.....	Retainer W/Spring, Saturn 2nd, 3rd & 4th Clutch Drums.....	3.....	21001616
974.....	95720.....	Retainer W/Spring, Saturn 1st Clutch Drum.....	1.....	21002178
991.....	K95628.....	Linkage Assembly, Saturn Internal.....	1.....	TBA
992.....	95629.....	Shift Lever, Saturn External.....	1.....	TBA
995.....	95630.....	Park Pawl Assembly, Saturn.....	1.....	21002371
999.....	95631.....	Tube, Saturn Oil.....	1.....	TBA

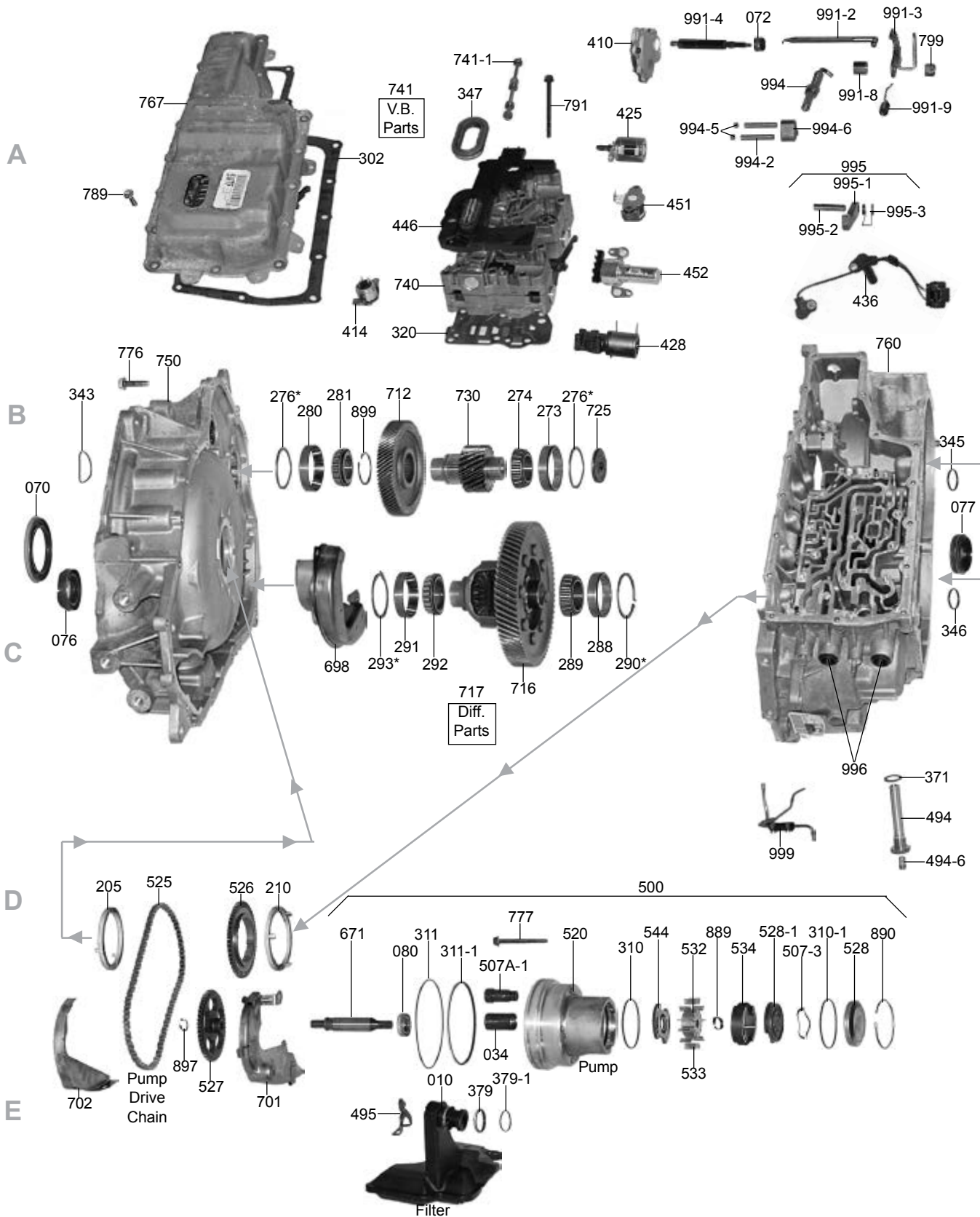

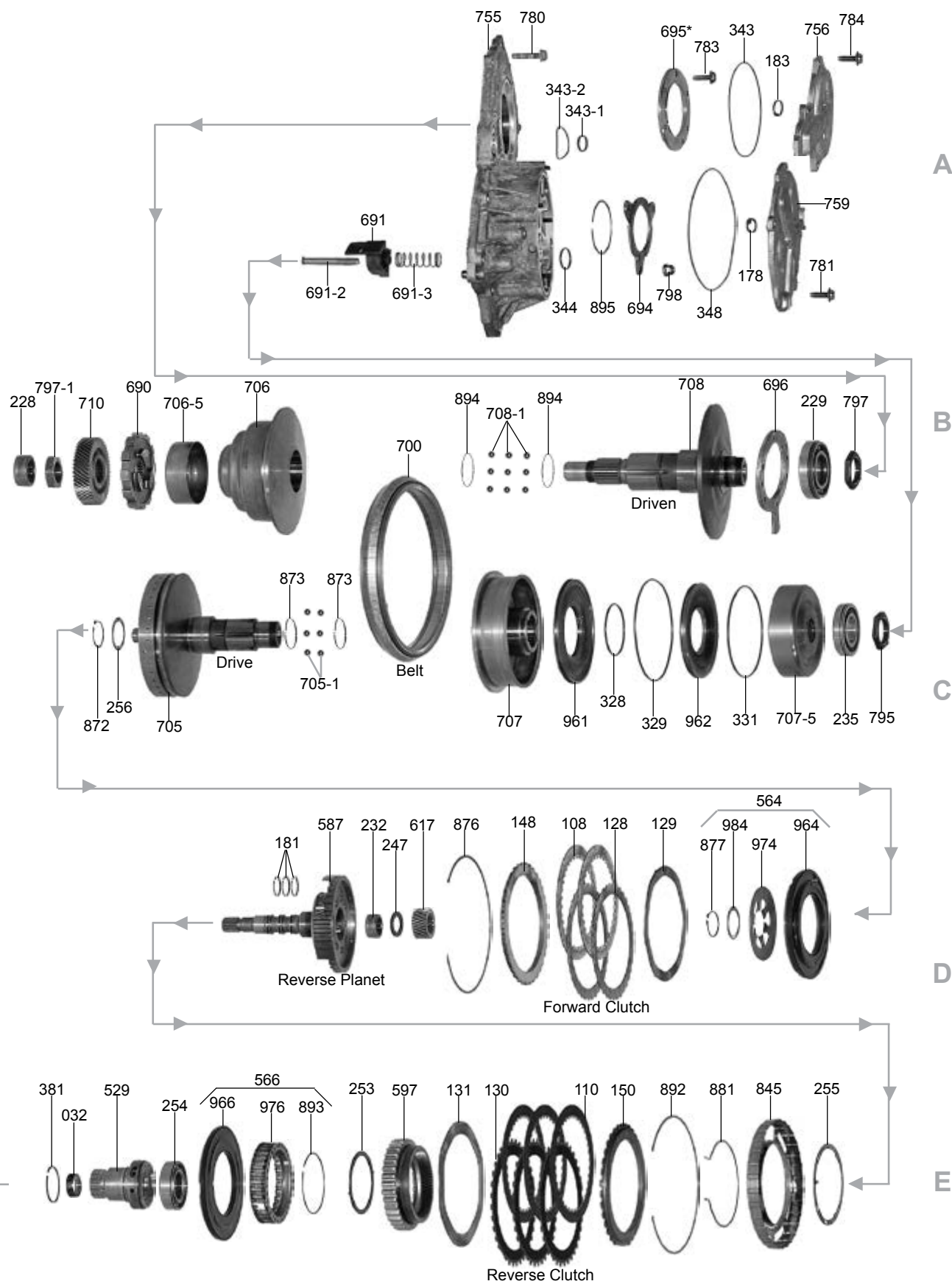



SATURN VT25-E

ILL#	Part#		QTY	REF#
OVERHAUL KITS & PISTON KITS				
NI.....	K105900.....	Overhaul Kit, VT25-E (CVT) (W/ Pistons) 2002-Up.....	1.....	N/A
NI.....	K105900X.....	Overhaul Kit, VT25-E (CVT) (W/Out Pistons) 2002-Up.....	1.....	N/A
NI.....	K105900-99.....	Bonded Piston Kit, VT25-E (CVT) 2002-Up.....	1.....	N/A
MASTER W/STEELS KITS				
NI.....	DK10500.....	Master W/Steels Kit, VT25-E(CVT)(1-Sided Friction/Steels)(W/Pistons) 02-Up.....	1.....	N/A
NI.....	DK105900X.....	Master W/Steels Kit, VT25-E(CVT)(1-Sided Friction/Steels)(W/Out Pistons) 02-Up.....	1.....	N/A
FILTERS				
10.....	105710.....	Filter, VT25-E (Saturn) 2002-06 (Filtertek).....	1.....	TBA
BUSHINGS				
030.....	K105901.....	Bushing Kit, VT25-E 2002-Up.....	1.....	TBA
032.....	105001.....	Bushing, VT25-E Converter Reactor (Front) (1.110" OD, .985" ID) 2002-Up.....	1.....	TBA
034.....	105005.....	Bushing, VT25-E Pump Housing (1.485" Long, .750" ID) 2002-Up.....	1.....	TBA
METAL CLAD SEALS				
070.....	105151.....	Seal, VT25-E Front (Converter) (3.353" OD, 2.265" ID) 2002-Up.....	1.....	15277770
072.....	84511.....	Seal, VT25-E Manual Shaft (.355" Thick, .755" OD) 2002-Up.....	1.....	24211127
076.....	105153A.....	Seal, VT25-E Output (Axle) Bell Hsg Side & Case Side, 2002-Up.....	2.....	24211013
NI.....	105152.....	Seal, Output, Right - To Transfer Unit.....	1.....	24235475
080.....	105158.....	Seal, VT25-E Pump Shaft (1.312" OD, .715" ID) 2002-Up.....	1.....	TBA
NI.....	33139.....	Seal, VT25-E Cooler Line, 2002-Up.....	2.....	24221233
FRICTIONS				
108.....	105101A.....	Friction, VT25-E Forward Clutch (.060") (36T Internal) (6 1/8" OD) (1 Sided).....	2.....	TBA
128.....	105101B.....	Friction, VT25-E Forward Clutch (.059") (36T External) (5.050" ID) (1 Sided).....	2.....	TBA
110.....	105103A.....	Friction, VT25-E Reverse Clutch (.060") (36T Internal) (6 1/8" OD) (1 Sided).....	3.....	TBA
130.....	105103B.....	Friction, VT25-E Reverse Clutch (.061") (External Teeth) (5.058" ID) (1 Sided).....	3.....	TBA
119.....	K105F.....	Friction Module, VT25-E (1 Sided Frictions) 2002-06 (Alto).....	1.....	TBA
STEELS				
129.....	105102A.....	Steel, VT25-E Forward Clutch (.053") (3 Teeth) (5.060" ID) (Waved).....	1.....	TBA
131.....	105104A.....	Steel, VT25-E Reverse Clutch (.055") (No Teeth) (6 1/2" OD, 5 1/8" ID) (Waved).....	1.....	TBA
PRESSURE PLATES				
148.....	105715A.....	Press Plate, VT25-E Fwd Clu (.109") (36T) (5.020" ID) (Stepped) Stamped "C".....	1.....	TBA
150.....	105717A.....	Press Plate, VT25-E Rev Clu (.118") (31T) (5.015" ID) (Stepped) Stamped "H".....	1.....	TBA
SEALING RINGS				
175.....	K105903.....	Ring Kit, VT25-E (CVT) (Teflon) 2002-Up.....	1.....	TBA
178.....	105301A.....	Ring, VT25-E Drive Pulley Shaft To Drive Pulley Cover (.076" Thick, .840" OD).....	1-2.....	TBA
		(Teflon) (Also Driven Pulley Shaft To Driven Pulley Cover).....		
181.....	105302A.....	Ring, VT25-E Input Shaft (Large Ones) (1.070" OD) (Solid, Teflon) 2002-Up.....	3.....	TBA
183.....	105301A.....	Use 105301A.....	1.....	TBA
WASHERS & BEARINGS				
205.....	105401A.....	Washer, VT25-E Bell Hsg To Drive Pump Sprocket (.198" Thick, 3.360" OD, 2.830" ID).....	1-2.....	TBA
210.....	105401A.....	Washer, VT25-E, Drive Pump Sprocket To Case, 2002-Up.....	1.....	TBA
228.....	105415A.....	Caged Needle Brg, VT25-E Bell Hsg To Driven Pulley Shaft (.775" Thick,.....	1.....	TBA
		1.690" OD) (12 Needles) (Cast # FC69847 INA) 2002-Up.....		
229.....	105416A.....	Ball Bearing, VT25-E Driven Pulley Shaft To Case Cover (.707" Thick, 3.150" OD,.....	1.....	TBA
		1.575" ID) (Cast # BAQ-3929A/HN3 SKF) (Stepped On OD) 2002-Up.....		
232.....	105417A.....	Caged Needle Brg, VT25-E Rev Planet To Drive Pulley # 705 (.790" OD).....	1.....	TBA
		(14 Needles) (Cast # F-234550 INA) 2002-Up.....		
235.....	105418A.....	Ball Bearing, VT25-E Drive Pulley (Rear) (.590" Thick, 2.835" OD, 1.375" ID).....	1.....	TBA
		(9 Balls) (Cast # 803901 FAG) 2002-Up.....		
47A.....	105402A.....	Washer, VT25-E Rev Planet To Sun Gear (.078" Thk, 1.380" OD, .794" ID) (Plastic).....	1.....	TBA
253.....	105403A.....	Washer, VT25-E Case To Rev Clu Hub (.112" Thk, 3.352" OD, 2.800" ID) (Plastic).....	1.....	TBA
		(2 Outer Tabs) 2002-Up.....		
254.....	105419A.....	Ball Bearing, VT25-E Case To Input Shaft (.630" Thk, 2.520" OD, 1.338" ID) 2002-Up.....	1.....	TBA
255.....	105404A.....	Washer, VT25-E Reverse Planet Ring Gear To Reverse Planet (.065" Thick,.....	1.....	TBA
		4.325" OD) 3.720" ID) (W/3 ID Tabs) 2002-Up.....		
256.....	105735D.....	Use 105735D See ILL# 984.....	1.....	TBA
273.....	105978A.....	Cup Race, VT25-E Pinion To Case, (Cast # NP 735478 Timken) 2002-Up.....	1-2.....	TBA
274.....	105977A.....	Cone Bearing, VT25-E Pinion To Case (Cast # NP 785304 Timken) 2002-Up.....	1-2.....	TBA
276.....	105441A.....	Shim, VT25-E Pinion To Case & Pinion To Bell Hsg (Selective 2.345" OD To 1.960" ID).....	1.....	TBA

SATURN VT25-E

ILL#	Part#		QTY	REF#
280.....	105978A.....	Cup Race, VT25-E, Pinion To Bell Hsg (Cast # NP 735478 Timken) 2002-Up.....	1.....	TBA
281.....	105977A.....	Cone Bearing, VT25-E Pinion To Bell Hsg (Cast # NP 785304 Timken) 2002-Up.....	1.....	TBA
288.....	105978B.....	Cup Race, VT25-E Diff Brg To Case (Cast # NP350068 Timken) 2002-Up.....	1-2.....	TBA
289.....	105977B.....	Cone Bearing, VT25-E Diff To Case (22 Rollers) (Cast # NP423815) 2002-Up.....	1-2.....	TBA
290.....	105442A.....	Shim, VT25-E Diff Cup Race To Case (Selective) (2.440" OD, 2.098" ID).....	1-2.....	TBA
		(2.440" OD, 2.098" ID) (2 Ears W/Open End) 2002-Up.....		
291.....	105978B.....	Cup Race, VT25-E, Diff To Bell Hsg (Cast # NP350068 Timken) 2002-Up.....	1.....	TBA
292.....	105977B.....	Cone Bearing, VT25-E, Diff To Bell Hsg (22-Roller) (Cast # NP423815) 2002-Up.....	1.....	TBA
293.....	105442A.....	Use 105442A Shim, VT25-E, Diff To Bell Hsg (Selective) (2.440" OD, 2.098" ID).....	1.....	TBA
GASKETS & RUBBER COMPONENTS				
302.....	105500.....	Gasket, VT25-E Top Pan (17 Holes) (7" Wide, 17 3/4" Long) 2002-Up.....	1.....	TBA
320.....	105532A.....	Plate, VT25-E Valve Body (Bonded) (Cast # 585) 2002-Up.....	1.....	TBA
347.....	105410A.....	Boot, VT25-E Case Conn To Top Pan (.473" Thk, 1 5/8 X 2 7/8") (Oval, Orange).....	1.....	TBA
TECHNICAL MANUALS				
400.....	TMVT25E.....	Technical Manual, VT20/VT25E.....	1.....	TBA
ELECTRICAL COMPONENTS				
410.....	105991A.....	Neutral Safety Switch, VT25-E (4 Pin Connector) 2002-Up.....	1.....	TBA
414.....	105951A.....	Sensor, VT25-E Tier 2 Feed Fluid Pressure (3 Blade)(Cast # PPO-PA-GF30).....	1.....	TBA
425.....	105941A.....	Solenoid, VT25-E Neutral Idle/TCC Control (2 Blade)(1 Bolt)(Cast # D26E025i).....	1.....	TBA
428.....	105942A.....	Solenoid, VT25-E Line Pressure Control (2 Blade)(3 Bolt)(Cast # D23N0228).....	1.....	TBA
436.....	105954A.....	Sensor, VT25-E Input & Output Speed (2 Sensors) (7 Prong Connector).....	1.....	TBA
446.....	105987A.....	Circuit Board, VT25-E (20 Blade Case Conn & 4 Blade Internal Conn).....	1.....	TBA
		(Cast# 953981-1 Borg Warner) 2002-Up.....		
451.....	105941B.....	Solenoid, VT25-E Neutral Idle/TCC On/Off (2 Blade)(2 Bolt)(With Open Windings).....	1.....	TBA
452.....	105920A.....	Ratio Control Motor, VT25-E (5 Blade)(2 Bolt)(Cast # 1083L) 2002-Up.....	1.....	TBA
MISCELLANEOUS COMPONENTS				
495.....	105710BR.....	Bracket, VT25-E Filter (1 Bolt) 2002-Up.....	1.....	TBA
PUMPS & PUMP COMPONENTS				
520.....	105912A.....	Pump Assy, VT25-E (12 Vane) 2002-Up.....	1.....	TBA
525.....	105820A.....	Chain, VT25-E Pump Drive (49 Links, .265" Wide) 2002-Up.....	1.....	TBA
526.....	105927A.....	Sprocket, VT25-E Pump Drive (53T)(.470" Thk, 4.140" OD, 2.320" ID) (2 ID Notches).....	1.....	TBA
527.....	105927B.....	Sprocket, VT25-E Pump Driven (48T) (3.740" OD) (14 Inner Splines) 2002-Up.....	1.....	TBA
529.....	105450B.....	Converter Reactor, VT25-E (3.020" Long, 2.600" OD, 1.795" ID) (31 Splines) 2002-Up.....	1.....	TBA
CLUTCH PISTON KITS, PLANETS, RING GEARS & SUN GEARS				
564.....	K105762A.....	Piston Kit, VT25-E Forward Clutch (Bonded) 2002-Up.....	1.....	TBA
566.....	K105763A.....	Piston Kit, VT25-E Reverse Clutch (Bonded) 2002-Up.....	1.....	TBA
587.....	105748A.....	Planet W/Shaft, VT25-E Reverse (6-Gear) (6 9/16" Tall) (Uses 32T Sun Gear # 617).....	1.....	TBA
597.....	105758A.....	Ring Gear W/Hub, VT25-E Reverse Planet W/Forward Clutch Hub (71T).....	1.....	TBA
		(36 Outer Clutch Splines) (1.340" Thick) 2002-Up.....		
617.....	105755A.....	Sun Gear, VT25-E Reverse Planet (32 Teeth) (.755" Thick, 1.606" OD) 2002-Up.....	1.....	TBA
671.....	105875A.....	Shaft, VT25-E Pump Drive (4 11/16" Long, .750" OD) 2002-Up.....	1.....	TBA
690.....	105824A.....	Park Gear, VT25-E (12 Lugs) (27 Splines) (.785" Thick, 4.065" OD) 2002-Up.....	1.....	TBA
CVT & DIFFERENTIAL COMPONENTS				
691.....	105621A.....	Variable Drive Pulley Follower, VT25-E (2.290" Long) (Black Plastic) 2002-Up.....	1.....	TBA
691.....	105622A.....	Variable Drive Pulley Follower Pin, VT25-E (3.095" Long, .310" OD) 2002-Up.....	1.....	TBA
691.....	105623A.....	Variable Drive Pulley Follower Spring, VT25-E (2.235" Long, .780" OD) 2002-Up.....	1.....	TBA
694.....	105735A.....	Retainer, VT25-E Holds Brg # 235 To Case Cover (3 Bolt Steel) (2.405" ID).....	1.....	TBA
695.....	105735B.....	Retainer, VT25-E Holds Brg # 229 To Case Cover (6 Holes) (4.410" OD, 2.794" ID).....	1.....	TBA
696.....	105735C.....	Retainer, VT25-E (Ball Brg # 229) (.236" Thk, 4.415" OD, 3.050" ID)(1-Outer Tab, 8-Holes) 2002-Up.....	1.....	TBA
697.....	105081A.....	Oil Tube, VT25-E Inside Rear Of Reverse Planet (Bonded) (.390" OD) 2002-Up.....	1.....	TBA
698.....	105082A.....	Oil Baffle, VT25-E Differential (3 Bolts To Bell) (Stamped 1573) 2002-Up.....	1.....	TBA
700.....	105885.....	Belt, VT25-E Drive 2002-Up (Use K105650A).....	1.....	TBA
701.....	105822A.....	Chain Guard, VT25-E (Rear) (3 Clips, 3 Bolt Holes) (Tin) (Stamped 2704 0424).....	1.....	TBA
702.....	105822B.....	Chain Guard, VT25-E (Front) (3 Slots, 1 Hole) (Tin) (Stamped 2705 0417) 2002-Up.....	1.....	TBA
705.....	K105650A.....	Kit, CVT Drive, VT25-E, Complete Pulley Assemblies & Drive Belt, 2002-Up.....	1.....	TBA
705.....	105651.....	Drive Pulley, VT25-E (Front Half) (Use K105650A).....	1.....	TBA
705-1.....	105823A.....	Steel Ball, VT25-E Pulley Guides (.236" OD) (Drive Pulley Takes 9ea, Driven 6ea).....	6-15.....	TBA
706-5.....	105650A.....	Driven Pulley, VT25-E (Front Half) (Use K105650A).....	1.....	TBA
706.....	105660A.....	Cover, VT25-E Driven Pulley (Front Half) (Tin) (1.165" Thk, 3.240" OD) (3 ID Notches).....	1.....	TBA
707.....	105651A.....	Drive Pulley, VT25-E (Rear Half) (Use K105650A).....	1.....	TBA
707-5.....	105660B.....	Cover, VT25-E Drive Pulley (Rear Half)(1.514" Thick, 5.350" OD)(#700259/12 & 04/244/0303) 2002-Up.....	1.....	TBA
708.....	105650.....	Driven Pulley, VT25-E (Rear Half) (Use K105650A).....	1.....	TBA



SATURN VT25-E

ILL#	Part#		QTY	REF#
710.....	105818A.....	Drive Transfer Gear, VT25-E (51T) (.885" Thick, 3.620" OD) (27 Splines) 2002-Up.....	1.....	TBA
712.....	108811A.....	Driven Transfer Gear, VT25-E (72T) (.845" Thick, 5.040" OD) 2002-Up.....	1.....	TBA
716.....	105890A.....	Diff Assy, VT25-E (74T, 2 Groove, 1.148" Thk, 7 13/16" OD Ring Gear) (8 Rivets).....	1.....	TBA
716.....	105890B.....	Diff Assy, VT25-E (80T, 3 Groove, 1.150" Thk, 7 9/16" OD Ring Gear).....	1.....	TBA
725.....	105624.....	Case Plug, VT25-E Pinion To Case (1.945" OD) (Cast # 2421493 & 030641) 2002-Up.....	1.....	TBA
730.....	105846.....	Pinion, VT25-E (21 Teeth, 2 Groove, 2.470" OD Gear) (3.805" Long) 2002-Up.....	1.....	TBA
VALVE BODIES				
740.....	105754A.....	Valve Body, VT25-E (5 Switch) (Cast # 20600013DB) 2002-Up.....	1.....	TBA
741.....	105940A.....	Manual Valve, VT25-E Valve Body (5 3/4" Long) 2002-Up.....	1.....	TBA
HOUSINGS, CASES, PISTONS & MISCELLANEOUS				
750.....	105703A.....	Bell Housing, VT25-E (5 1/8" Top Bolts) (Starter At 3:30) (Cast # 24222691) 2002-Up.....	1.....	TBA
755.....	105705A.....	Case Cover, VT25-E (Aluminum) (14 Bolts To Case) (Cast # 24219404) 2002-Up.....	1.....	TBA
756.....	105704A.....	Rear Cover, VT25-E Driven Pulley (Aluminum, 6 Bolt) (Cast # 24223006/1) 2002-Up.....	1.....	TBA
759.....	105704B.....	Rear Cover, VT25-E Drive Pulley (Aluminum, 4 Bolt) (Cast # 24223007/1) 2002-Up.....	1.....	TBA
760.....	105701A.....	Case, VT25-E (Cast # 24222695) 2002-Up.....	1.....	TBA
767.....	105801A.....	Pan, VT25-E Top (17 Bolt, Tin) 2002-Up.....	1.....	TBA
795.....	105948A.....	Nut, VT25-E Drive Pulley Shaft (.308" Thick, 1.325" ID) (46mm) 2002-Up.....	1.....	TBA
797.....	105948B.....	Nut, VT25-E Driven Pulley Shaft (Rear) (1.445" ID) (49mm) 2002-Up.....	1.....	TBA
797.....	105948C.....	Nut, VT25-E Driven Pulley Shaft (Front) (1.125" ID) (42mm) 2002-Up.....	1.....	TBA
798.....	105948D.....	Nut Set, VT25-E Holds Brg Retainer To Case Cover (3 Pieces) (10mm) 2002-Up.....	1.....	TBA
799.....	105948E.....	Nut, VT25-E Holds Manual Shaft To Rooster Comb 2002-Up.....	1.....	TBA
845.....	105670A.....	Reluctor, VT25-E Speed Sensor (6 7/8" OD) (30 Outer Splines) 2002-Up.....	1.....	TBA
NI.....	K105928A.....	Kit, Snap Ring, VT25-E.....	1.....	TBA
876.....	115602.....	Snap Ring, VT25-E, Holds Fwd Press Plate In Drive Pulley, 2002-Up.....	1.....	TBA
877.....	115603.....	Snap Ring, VT25-E, Holds Fwd Clutch Return Spring In Drive Pulley, 2002-Up.....	1.....	TBA
961.....	105767A.....	Piston, VT25-E Drive Pulley Apply (.555" Thick, 5.582" OD, 2.600" ID) 2002-Up.....	1.....	TBA
962.....	105767B.....	Piston, VT25-E Drive Pulley Balance (.480" Thick, 5.070" OD, 2.243" ID) 2002-Up.....	1.....	TBA
964.....	105762A.....	Piston, VT25-E Fwd Clu (.555" Thk, 5.745" OD, 3.075" ID) (Bonded) (W/Check Ball).....	1.....	TBA
966.....	105763A.....	Piston, VT25-E Reverse Clu (Bonded) (.475" Thick, 6 1/4" OD, 3.395" ID) 2002-Up.....	1.....	TBA
974.....	105872A.....	Spring, VT25-E Forward Clu Return (.063" Thick, 3.845" OD, 6 Fingers) 2002-Up.....	1.....	TBA
976.....	105873A.....	Spring & Retainer, VT25-E Rev Clu Return (.920" Thick, 4.380" OD, 3.240" ID, 30-Coil Springs) 2002-Up.....	1.....	TBA
984.....	105735D.....	Retainer, VT25-E Forward Clu Return Spring (.020" Thick, 1.750" OD, 1.260" ID).....	1-2.....	TBA
991.....	105813A.....	Manual Shaft, VT25-E (4 7/8" Long) 2002-Up.....	1.....	TBA
994.....	105814A.....	Park Rod Actuator, VT25-E (4 7/8" Long, .710" OD Ball) 2002-Up.....	1.....	TBA
995.....	K105824A.....	Park Pawl Assembly, VT25-E (3 Pieces) (2.715" Long Park Pawl) 2002-Up.....	1.....	TBA
996.....	105635A.....	Fitting, VT25-E Cooler Line (Push-In Type) (Bonded) 2002-Up.....	1.....	TBA
999.....	K105637A.....	Tube Set, VT25-E (2 Pieces Metal Held By Rubber Hose) 2002-Up.....	1.....	TBA



ST300 SUPER TURBINE

ILL#	Part#		QTY	REF#
OVERHAUL KITS				
NI.....	K38900.....	Overhaul Kit, ST300 1964-69.....	1.....	N/A
MASTER L/STEEL KITS				
NI.....	DK3800S.....	Master L/Steel Kit, ST300 1964-69.....	1.....	N/A
MASTER W/STEELS KITS				
NI.....	DK3800.....	Master W/Steel Kit, ST300 1964-69.....	1.....	N/A
FILTERS				
010.....	38661.....	Filter, ST300 1964-69.....	1.....	1374649
011.....	FK38661.....	Filter Kit, ST300 1964-69.....	1.....	TBA
BANDS				
022.....	8314A.....	Band, ST300 (1 7/8" Wide) 1964-69.....	1.....	3883918
BUSHINGS				
030.....	K38901.....	Bushing Kit, ST300 1964-69.....	1.....	TBA
034.....	8005.....	Bushing, ST300 Pump Body 1964-69.....	1.....	8623940
036.....	35007.....	Bushing, ST300 Stator (Front)(Also Low Sun Gear) 1964-69.....	2.....	1381366
046.....	28005.....	Bushing, ST300 High Clutch Drum 1964-69.....	1.....	3840760
062.....	8004.....	Bushing, ST300 Output Shaft (Front)(Pilot) 1964-69.....	1.....	3789034
064.....	38003A.....	Bushing, ST300 Case 1964-69.....	1.....	1367730
066.....	8008.....	Bushing, ST300 Extension Housing (Babbitt) 1964-69.....	1.....	6260048
066.....	38004.....	Bushing, ST300 Extension Housing (Bronze) 1964-69.....	1.....	TBA
METAL CLAD SEALS				
070.....	35151.....	Seal, ST300 Front 1964-69.....	1.....	8641826
072.....	38511.....	Seal, ST300 Linkage Shaft 1964-69.....	1.....	8623056
074.....	8850B.....	Seal, ST300 Rear (W/Flange, W/O Boot) 1964-69.....	1.....	1243402
074.....	16695ES.....	Seal, ST300 Rear (W/Flange, W/Short Boot) 1964-69.....	1.....	TBA
FRICTIONS				
106.....	38210.....	Friction, ST300 High Clutch .098" (Grooved)1964-69.....	5.....	3779904
106.....	18305B.....	Friction, ST300 High Clutch .098" (Smooth)1964-69.....	5.....	TBA
114.....	18506.....	Friction, ST300 Reverse Clutch .098" 1964-69.....	6.....	8641512
114.....	18506HD.....	Friction, ST300 Reverse Clutch .098"(Hi-Performance-Red) 1964-69.....	6.....	TBA
119.....	K38F.....	Friction Module, ST300 1964-69.....	1.....	TBA
STEELS				
126.....	18306B.....	Steel, ST300 High Clutch .070" 1964-69.....	5.....	1366440
126.....	18306BK.....	Steel, ST300 High Clutch .070" (Kolene) 1964-69.....	5.....	TBA
130.....	18306C.....	Steel, ST300 Reverse Clutch .070" 1964-69.....	6.....	3799210
130.....	18306CK.....	Steel, ST300 Reverse Clutch .070" (Kolene) 1964-69.....	6.....	TBA
139.....	K38S.....	Steel Module, ST300 1964-69.....	1.....	TBA
SEALING RINGS				
175.....	K38903.....	Ring Kit, ST300 1964-69.....	1.....	TBA
177.....	22626.....	Ring, ST300 Input Shaft 1.125" OD (Metal) 1964-69.....	2-3.....	1942041
179.....	8200.....	Ring, ST300 High Drum (Metal) 1964-69.....	2.....	3689808
199.....	38170.....	Ring, ST300 Low Servo Piston (Metal) 1964-69.....	1.....	1372058
WASHERS & BEARINGS				
211.....	38166.....	Washer, ST300 Pump to Drum .061" 1964-69.....	1.....	1356904
211.....	38166A.....	Washer, ST300 Pump to Drum .079" 1964-69.....	1.....	1356905
211.....	38166B.....	Washer, ST300 Pump to Drum .097" 1964-69.....	1.....	1356906
235.....	38207.....	Washer, ST300 Drum to Hub 1964-66.....	1.....	1362027
235.....	38207A.....	Washer, ST300 Drum to Hub 1967-69.....	1.....	1377665
241.....	38208.....	Washer, ST300 Sun Gear To Planet Bronze (Sonnax) 1964-69.....	1.....	3783286
250.....	38208B.....	Bearing, ST300 Sun Gear to Planet 1964-69.....	1.....	3818528
254.....	38209K.....	Bearing & Race Kit ST300 Planet to Case 1964-69.....	1.....	1194558
GASKETS & RUBBER COMPONENTS				
300.....	3897.....	Gasket, ST300 Bottom Pan 1964-69.....	1.....	1376720
306.....	3898.....	Gasket, ST300 Governor Cover 1964-69.....	1.....	1359113
310.....	3878.....	Gasket, ST300 Pump 1964-69.....	1.....	1374598
334.....	3889.....	Lip Seal, ST300 High Clutch (Inner) 1964-69.....	1.....	1356811
370.....	3291.....	O-Ring, ST300 Filler Tube 1964-69.....	1.....	6264902

ST300 SUPER TURBINE

ILL#	Part#		QTY	REF#
ELECTRICAL COMPONENTS				
444.....	34329.....	Connector, ST300 Case (1 Prong) 1964-69.....	1.....	8629503
444.....	38201B.....	Connector, ST300 Case (2 Prong) 1964-67.....	1.....	1993391
PUMPS				
500.....	38978A.....	Pump Assembly, ST300 (W/Out Var. Pitch, W/Out Down Shift Valve) 1964-67.....	1.....	TBA
500.....	38978C.....	Pump Assembly, ST300 (W/Out Var. Pitch, W/ Down Shift Valve) 1964-67.....	1.....	TBA
500.....	38978.....	Pump Assembly, ST300 (W/ Var. Pitch, W/ Solenoid) 1964-69.....	1.....	TBA
500.....	38979.....	Pump Assembly, ST300 (W/ Var. Pitch, W/ Out Solenoid) 1964-69.....	1.....	TBA
510.....	38171.....	Pump Body W/ Gears, ST300 (W/ Out Var. Pitch) 1964-69.....	1.....	TBA
510.....	38172.....	Pump Body W/ Gears, ST300 (W/ Var. Pitch) 1964-69.....	1.....	TBA
520.....	38169.....	Stator, ST300 (Non Variable Pitch) 1964-69.....	1.....	TBA
520.....	38168.....	Stator, ST300 (With Variable Pitch) 1964-67.....	1.....	TBA
530.....	38153.....	Pump Gear Set, ST300 .625" Thick 1964-69.....	1.....	TBA
530.....	38153A.....	Pump Gear Set, ST300 .725" Thick 1964-69.....	1.....	TBA
HARD PARTS				
555.....	38303.....	Drum, ST300 High Clutch 1964-69.....	1.....	1361823
565.....	38305.....	Piston , ST300 High Clutch Drum 1964-69.....	1.....	TBA
566.....	38761.....	Piston , ST300 Reverse Clutch 1964-69.....	1.....	TBA
575.....	38304.....	Hub, ST300 High Clutch 1964-69.....	1.....	1380015
584.....	38916.....	Planet, ST300 W/14 3/4" Output Shaft 1964-69.....	1.....	1380232
584.....	38917.....	Planet, ST300 W/20" Output Shaft 1964-69.....	1.....	1380229
594.....	38407.....	Ring Gear, ST300 Planet 1964-69.....	1.....	1364348
614.....	38302.....	Sun Gear W/ Flange, ST300 Planet 1964-69.....	1.....	1364366
670.....	38421A.....	Input Shaft, ST300 (2 Ring Type)(Non-Variable Pitch) 1964-69.....	1.....	1384601
670.....	38421.....	Input Shaft, ST300 (3 Ring Type)(W/Variable Pitch) 1964-67.....	1.....	1378273
680.....	35410.....	Governor Assembly, ST300 1964-69.....	1.....	464200
740.....	38998.....	Valve Body, ST300 (Non-Variable Pitch) 1964-69.....	1.....	TBA
740.....	38999.....	Valve Body, ST300 (W/Variable Pitch) 1964-69.....	1.....	TBA
760.....	38930.....	Case, ST300 Buick/Olds/Pontiac Bell 1964-69.....	1.....	TBA
760.....	38930B.....	Case, ST300 Round Bell 1964-69.....	1.....	TBA
760.....	38930A.....	Case, ST300 Uni-Bell 1964-69.....	1.....	TBA
765.....	38301.....	Pan, ST300 Bottom 1964-69.....	1.....	TBA
770.....	38759.....	Extension Housing, ST300 6" Long, W/2" Speed-O Hole 1964-69.....	1.....	TBA
774.....	38621.....	Speed-O Housing, ST300 2" Aluminum 1964-69.....	1.....	TBA